

Imagine – John Lennon SSAA

Pag.

02	Full score combo C instrument
08	Full score combo Bb instrument
14	Full score combo Eb instrument
20	Full score combo 4 extra staves
28	Full score small combo
34	Full score small combo 2 extra staves
43	Full score vocals (SSAA) Piano Solo Advanced
50	Full score vocals (SSAA) Piano Solo Intermediate
57	Vocals (SSAA)
64	C instrument
65	Bb instrument
66	Eb instrument
67	Piano Combo
70	Piano Solo Advanced
73	Piano Solo Intermediate
76	Synthesizer
77	Guitar
78	Bassguitar
80	Drumkit
83	Percussion
85	Leadsheet (melody, lyrics, chords)
87	Lyrics

01 SSAA Combo C

Imagine

- John Lennon -

Words and Music by J. Lennon
Arranged by Hans Reintjes
Original Key C major

Easy pop ballad ♩ = 75

A

B

Imagine 3
01 SSAA Combo C

D

16

S1 Oh, It isn't hard to do. To

S2 Oh, It isn't hard to do. To

A1 Ah ah ah. Im - ag - ine there's no coun - tries. It isn't hard to do.

A2 Ah ah ah. Im - ag - ine there's no coun - tries. It isn't hard to do.

C *legato & dynamically*

P.C. *mp* F7 B \flat B \flat maj7 E \flat B \flat add9 B \flat maj7 E \flat

Synth *Strings Legato*

Gr. *Ac. Rhythm Guitar (optional)*

Bass

D.S.

Perc.

E

21

S1 do, or die for. And no re - li - gion too. *mf* Im - ag - ine all the peo -

S2 do, or die for. And no re - li - gion too. All the peo -

A1 Noth - ing to kill or die for. And no re - li - gion too. All the peo -

A2 Noth - ing to kill or die for. And no re - li - gion too. *mf* Im - ag - ine all the peo -

C

P.C. *mf* B \flat B \flat maj7 E \flat B \flat add9 B \flat maj7 E \flat E \flat G \flat /d

Synth

Gr.

Bass

D.S.

Perc.

Imagine 5
01 SSAA Combo C

G

36

S1
be as one. *p* Im - ag - ine no _____ I won - der if you _____ won - der if you

S2
be as one. *mp* Im - ag - ine no _____ pos - ses - sions. _____ I won - der if you _____ can. _____

A1
be as one. *p* Im - ag - ine no _____ I won - der if you, _____ if you

A2
be as one. *p* Im - ag - ine no _____ I won - der if you _____ won - der if you

C
mp
B^b B^b B^bmaj7 E^b B^badd9 B^bmaj7 E^b

P.C.
mp

Synth

Gtr.

Bass

D. S.

Perc.

H

41

S1
know, _____ *mp* or hun - ger. A broth - er - hood _____ of man. _____ *mf* Im - ag - ine all the peo -

S2
No need for greed or hun - ger. A broth - er - hood _____ of man. _____ All the peo -

A1
know, _____ *mp* or hun - ger. A broth - er - hood _____ of man. _____ All the peo -

A2
know, _____ *mp* or hun - ger. A broth - er - hood _____ of man. _____ *mf* Im - ag - ine all the peo -

C
mf
B^b B^bmaj7 E^b B^badd9 B^bmaj7 E^b E^b G^m/d

P.C.
mf

Synth

Gtr.

Bass

D. S.

Perc.

02 SSAA Combo Bb

Imagine

- John Lennon -

Words and Music by J. Lennon
Arranged by Hans Reintjes
Original Key C major

DEMO

VERSE

Easy pop ballad ♩ = 75

A

B

Soprano 1

Soprano 2

Alto 1

Alto 2

Bb Instr.

Piano Combo

Synthesizer

Guitar

Bass Guitar

Drum Set

Percussion

mp Im - ag - ine there's no heav - en.

B[♭] B[♭]maj7 E[♭] B[♭]add9 B[♭]maj7 E[♭] B[♭] B[♭]maj7

© www.ChorusOnline.com / 0031 (0) 6 - 41 57 77 56

Imagine 3

02 SSAA Combo Bb

D

16

S1 *p* Oh, *mp* It isn't hard to do. *p* To

S2 *p* Oh, *mp* It isn't hard to do. *p* To

A1 Ah ah ah. Im - ag - ine there's no coun - tries. It isn't hard to do.

A2 Ah ah ah. Im - ag - ine there's no coun - tries. It isn't hard to do.

Bb *legato & dynamically* *mp*

P.C. *F7* *Bb* *Bbmaj7* *Eb* *Bbadd9* *Bbmaj7* *Eb* *mp*

Synth *Sstrings* *Legato*

Gr. *Ac. Rhythm Guitar (optional)*

Bass

D. S.

Perc.

E

21

S1 *mp* do, or die for. *mf* And no re - li - gion too. *mf* im - ag - ine all the peo -

S2 *mp* do, or die for. *mf* And no re - li - gion too. All the peo -

A1 Noth - ing to kill or die for. And no re - li - gion too. All the peo -

A2 Noth - ing to kill or die for. And no re - li - gion too. *mf* Im - ag - ine all the peo -

Bb *Bb* *Bbmaj7* *Eb* *Bbadd9* *Bbmaj7* *Eb* *mf* *Gm/d*

P.C. *mf*

Synth

Gr.

Bass

D. S.

Perc.

Imagine 5
02 SSAA Combo Bb

G

36

S1
be as one. *p* Im - ag - ine no _____ I won - der if you _____ won - der if you

S2
be as one. *mp* Im - ag - ine no _____ pos - ses - sions. _____ I won - der if you _____ can. _____

A1
be as one. *p* Im - ag - ine no _____ I won - der if you, _____ if you

A2
be as one. *p* Im - ag - ine no _____ I won - der if you _____ won - der if you

Bb
mp

P.C.
mp B^b B^b B^bmaj7 E^b B^badd9 B^bmaj7 E^b

Synth

Gtr.

Bass

D. S.

Perc.

H

41

S1
know. _____ *mp* or hun - ger. A broth - er - hood _____ of man. _____ *mf* Im - ag - ine all the peo -

S2
No need for greed or hun - ger. A broth - er - hood _____ of man. _____ All the peo -

A1
know. _____ *mp* or hun - ger. A broth - er - hood _____ of man. _____ All the peo -

A2
know. _____ *mp* or hun - ger. A broth - er - hood _____ of man. _____ *mf* Im - ag - ine all the peo -

Bb
mf

P.C.
mf B^b B^bmaj7 E^b B^badd9 B^bmaj7 E^b E^b G^m/d

Synth

Gtr.

Bass

D. S.

Perc.

03 SSAA Combo Eb

Imagine

- John Lennon -

Words and Music by J. Lennon
Arranged by Hans Reintjes
Original Key C major

Easy pop ballad ♩ = 75

A

B

Soprano 1

Soprano 2

Alto 1

Alto 2

E♭ Instr.

Piano Combo

Synthesizer

Guitar

Bass Guitar

Drum Set

Percussion

mp Im - ag - ine there's no heav - en.

B[♭] B[♭]maj7 E[♭] B[♭]add9 B[♭]maj7 E[♭] B[♭] B[♭]maj7

© www.ChorusOnline.com / 0031 (0) 6 - 41 57 77 56

Imagine 3

03 SSAA Combo Eb

D

16

S1 *p* Oh, *mp* It isn't hard to do. *p* To

S2 *p* Oh, *mp* It isn't hard to do. *p* To

A1 Ah ah ah. Im - ag - ine there's no coun - tries. It isn't hard to do.

A2 Ah ah ah. Im - ag - ine there's no coun - tries. It isn't hard to do.

Eb *legato & dynamically* *mp*

P.C. *mp* F7 B \flat B \flat maj7 E \flat B \flat add9 B \flat maj7 E \flat

Synth *Syrings* *legato*

Gr. *Ac. Rhythm Guitar (optional)*

Bass

D. S.

Perc.

E

21

S1 *mp* do, or die for. *mf* And no re - li - gion too. *mf* Im - ag - ine all the peo -

S2 *mp* do, or die for. *mf* And no re - li - gion too. All the peo -

A1 Noth - ing to kill or die for. And no re - li - gion too. All the peo -

A2 Noth - ing to kill or die for. And no re - li - gion too. *mf* Im - ag - ine all the peo -

Eb B \flat B \flat maj7 E \flat B \flat add9 B \flat maj7 E \flat *mf* G \flat /d

P.C. *mf*

Synth

Gr.

Bass

D. S.

Perc.

D

1/5

S1
Iv - ling for to - day — Oh, _____
p *mp* It isn't hard — to do — *p* To do, _____ *mp* or die —

S2
Iv - ling for to - day — Oh, _____
p *mp* It isn't hard — to do — *p* To do, _____ *mp* or die —

A1
Iv - ling for to - day — Ah ah ah
In - ag - lie there's no coun - tries
It isn't hard — to do —
Noth - ing to kill — or die —

A2
Iv - ling for to - day — Ah ah ah
In - ag - lie there's no coun - tries
It isn't hard — to do —
Noth - ing to kill — or die —

1
2
3
4

P.C.
F B \flat /F F 7 B \flat B \flat maj7 E \flat B \flat add 9 B \flat maj7 E \flat B \flat B \flat maj7
mp

Synth
Lambert
Ac. Rhythm Guitar (optional)

Gtr.
8

Bass

D. S.

Perc.

F

29

S1 You may say I'm a dreamer
But I'm not the on - ly one.
I hope some-day you join us.
And the world will

S2 You may say I'm a dreamer
A dream - - - - - er
I hope some-day you join us.
And the world will

A1 You may say I'm a dreamer
But I'm not the on - ly one.
I hope some-day you join us.
And the world will

A2 You may say I'm a dreamer
A dream - - - - - er
I hope some-day you join us.
And the world will

1
2
3
4

PC. Eb F Bb Bbmaj7 D D7 Eb F Bb Bbmaj7 D D7 Eb F Bb Bbmaj7 D D7 Eb F

Synth

Gtr.

Bass

D. S.

Perc. *Tambourine*

43

H **I**

S1 A broth-er- hood of man. *mf* Im - ag - line all the peo - ple, sha - ring all the world. You. You may say. Im a

S2 A broth-er- hood of man. All the peo - ple, sha - ring all the world. You. You may say. Im a

A1 A broth-er- hood of man. All the peo - ple, sha - ring all the world. You. You may say. Im a

A2 A broth-er- hood of man. *mf* Im - ag - line all the peo - ple, sha - ring all the world. You. You may say. Im a

1

2

3

4

P.C. B \flat add9 B \flat maj7 E \flat E \flat G \flat m/d C \flat m7 C \flat m7/b \flat F B \flat /F F7 E \flat F

Synth

Dr.

Bass

D. S.

Perc.

Imagine

- John Lennon -

Words and Music by J. Lennon
Arranged by Hans Reintjes
Original Key C major

Easy pop ballad ♩ = 75

A

B

Musical score for Soprano 1, Soprano 2, Alto 1, Alto 2, Piano Combo, Guitar, Bass Guitar, Drum Set, and Percussion.

Soprano 1: *p* there's no

Soprano 2: *mp* Im-ag-ine there's no heav-en. —

Alto 1: *p* there's no

Alto 2: *p* there's no

Piano Combo: *mp* Chords: B^b, B^bmaj7, E^b, B^badd9, B^bmaj7, E^b, B^b, B^bmaj7, E^b

Bass Guitar: (Empty staff)

Percussion: (Empty staff)

© www.ChorusOnline.com / 0031 (0) 6 - 41 57 77 56

19

S1 *mp* It isn't hard to do. *p* To do, *mp* or die for. And no re-li - gion too.

S2 *mp* It isn't hard to do. *p* To do, *mp* or die for. And no re-li - gion too.

A1 It isn't hard to do. Noth-ing to kill or die for. And no re-li - gion too.

A2 It isn't hard to do. Noth-ing to kill or die for. And no re-li - gion too.

P.C. *B^badd9* *B^bmaj7* *E^b* *B^b* *B^bmaj7* *E^b* *B^badd9* *B^bmaj7* *E^b*

Gtr. / Bass / D. S. / Perc.

25

S1 *mf* Im-ag-ine all the peo - ple, liv-ing life in peace. You. You may say I'm a dreamer.

S2 All the peo - ple, liv-ing life in peace. You may say I'm a dreamer. A

A1 All the peo - ple, liv-ing life in peace. You may say I'm a dreamer.

A2 *mf* Im-ag-ine all the peo - ple, liv-ing life in peace. You may say I'm a dreamer.

P.C. *E^b* *G^m/d* *C^{m7}* *C^{m7}/b^b* *F* *B^b/f* *F⁷* *E^b* *F* *B^b* *B^bmaj7* *D* *D⁷*

Gtr. / Bass / D. S. / Perc. *Tambourine*

(Solo optional) F

40

S1
won-der if you know, _____ *mp* or hun - ger. A broth-er-hood of man. _____

S2
_____ No need for greed or hun - ger. A broth-er-hood of man. _____

A1
I won-der if you, if you know, _____ *mp* or hun - ger. A broth-er-hood of man. _____

A2
if you _____ won-der if you know, _____ *mp* or hun - ger. A broth-er-hood of man. _____

P.C.
E \flat B \flat B \flat maj7 E \flat B \flat add9 B \flat maj7 E \flat

Gtr.

Bass

D. S.

Perc.

H I

45

S1
mf Im - ag - ine all the peo - ple, sha - ring all the world. _____ You. _____ You may say _____ Im a

S2
All the peo - ple, sha - ring all the world. _____ You. _____ You may say _____ Im a

A1
All _____ the peo - ple, sha - ring all the world. _____ You. _____ You may say _____ Im a

A2
mf Im - ag - ine all the peo - ple, sha - ring all the world. _____ You. _____ You may say _____ Im a

P.C.
E \flat G m /d C m 7 C m 7/ \flat F B \flat /f F 7 E \flat F

Gtr.

Bass

D. S.

Perc.

06 SSAA small Combo extra staves

Imagine

- John Lennon -

Words and Music by J. Lennon
Arranged by Hans Reintjes
Original Key C major

Easy pop ballad ♩ = 75

A

B

Soprano 1

Soprano 2

Alto 1

Alto 2

Piano Combo

Guitar

Bass Guitar

Drum Set

Percussion

1

2

B_b B_bmaj7 E_b B_bmaj7 E_b B_b B_bmaj7 E_b B_bmaj7 E_b

mp

p

there's no

im - ag - ine there's no heav - en, ___

p

there's no

p

there's no

C

D

1/3

S1 *mp* Im-ag-line all the peo - ple, liv - ing for to - day, — Oh, —

S2 All the peo - ple, liv - ing for to - day, — Oh, — *p*

A1 All the peo - ple, liv - ing for to - day, — Ah ah ah. Im - ag - line there's no coun - tries.

A2 *mp* Im - ag - line all the peo - ple, liv - ing for to - day, — Ah ah ah. Im - ag - line there's no coun - tries.

1

2

PC: *mf* Eb Gm/d Cm7 Cm7/bb F Bb/f F7 Bb Bmaj7 Eb

Gtr. 8

Bass

D. S.

Perc. *Cabasa*

Ac. Rhythm Guitar (optional)

E

(Solo optional)

F

25

S1 *mf* Im - ag - line all the peo - ple, liv - ing life in peace. — You. —

S2 All the peo - ple, liv - ing life in peace. — You may say — I'm a dream-er.

A1 All — the peo - ple, liv - ing life in peace. — You may say — I'm a dream-er.

A2 *mf* Im - ag - line all the peo - ple, liv - ing life in peace. — You may say — I'm a dream-er.

1

2

Chords: Eb Gm/d Cm7 Cm7/bb F Bb/F F7 Eb F Bb Bmaj7 D D7

PC: *mf*

Gtr. 8

Bass

D. S.

Perc. Tambourine

G

37

S1 *d* Im-ag-line no _____ I won-der if you _____ won-der if you know, _____ or hun - ger

S2 *mp* Im-ag-line no _____ pos ses-sions. _____ I won-der if you can. _____ No need for greed or hun - ger

A1 *p* Im - ag-line no _____ I won-der if you, if you know, _____ *mp* of hun - ger

A2 *p* Im-ag-line no _____ I won-der if you _____ won-der if you know, _____ *mp* or hun - ger

1

2

P.C. *mp* B \flat B \natural maj7 E \flat B \natural add9 B \natural maj7 E \flat B \flat B \natural maj7 E \flat

Gtr. 8

Bass

D. S.

Perc.

50

S1 dreamer. But I'm not on - ly one. — I hopesome day — you join us. — And the world — will live as one. *rit.*

S2 dreamer. A dream - - - er I hopesome day — you join us. — And the world — will live as one. *3*

A1 dreamer. But I'm not on - ly one. — I hopesome day — you join us. — And the world — will live as one. *3*

A2 dreamer. A dream - - - er. I hopesome day — you join us. — And the world — will live as one. *3*

1

2

PC: B \flat Bmaj7 D D 7 E \flat F B \flat Bmaj7 D D 7 E \flat F B \flat Bmaj7 D D 7 E \flat F B \flat Bmaj7 D D 7 E \flat F B \flat

Gtr. 8

Bass

D. S.

Perc.

Imagine

- John Lennon -

Words and Music by J. Lennon
Arranged by Hans Reintjes
Original Key C major

Easy pop ballad ♩ = 75

A

Soprano 1

Soprano 2

Alto 1

Alto 2

Piano Solo Advanced

mp

B^b B^bmaj7 E^b B^badd9 B^bmaj7 E^b

C

13

S1 *mp* Im - ag - ine all the peo - ple, — liv - ing for to - day. —

S2 All the peo - ple, liv - ing for to - day. —

A1 *mp* All the peo - ple, liv - ing for to - day. — Ah ah ah.

A2 *mp* Im - ag - ine all the peo - ple, — liv - ing for to - day. — Ah ah ah.

P.S.A. *mf*

E \flat G $^m/d$ C m7 C $^m7/b\flat$ F B \flat/f F 7

D

17

S1 *p* Oh, — *mp* It isn't hard — to do. — *p* To

S2 *p* Oh, — *mp* It isn't hard — to do. — *p* To

A1 Im - ag - ine there's no coun - tries. It isn't hard — to do. —

A2 Im - ag - ine there's no coun - tries. It isn't hard — to do. —

P.S.A. *mp*

B \flat B \flat maj7 E \flat B \flat add9 B \flat maj7 E \flat

30

S1
dream-er. But I'm not the on - ly one. — I hope some-day — you join us. —

S2
dream-er. A dream - - - - er I hope some-day — you join us. —

A1
dream-er. But I'm not the on - ly one. — I hope some-day — you join us. —

A2
dream-er. A dream - - - - er. I hope some-day — you join us. —

P.S.A.
B \flat B \flat maj7 D D 7 E \flat F B \flat B \flat maj7 D D 7 E \flat F B \flat B \flat maj7 D D 7

G

35

S1
And the world — will be as one. ³ *p* Im-ag-ine no —

S2
And the world — will be as one. ³ *mp* Im-ag-ine no — pos ses-sions. —

A1
And the world — will be as one. ³ *p* Im - ag-ine no —

A2
And the world — will be as one. ³ *p* Im-ag-ine no —

P.S.A.
E \flat F B \flat B \flat B \flat maj7 E \flat

Imagine

- John Lennon -

*Words and Music by J. Lennon
Arranged by Hans Reintjes
Original Key C major*

Easy pop ballad ♩ = 75

A

© www.ChorusOnline.com / 0031 (0) 6 - 41 57 77 56

C

13

S1 *mp* Im-ag-ine all the peo - ple, liv - ing for to - day.

S2 All the peo - ple, liv - ing for to - day.

A1 *mp* All the peo - ple, liv - ing for to - day. Ah ah ah.

A2 *mp* Im-ag-ine all the peo - ple, liv - ing for to - day. Ah ah ah.

P.S.I. *mf*

E^b G^{m/d} C^{m7} C^{m7/b^b} F B^{b/f} F⁷

D

17

S1 *p* Oh, *mp* It isn't hard to do. *p* To

S2 *p* Oh, *mp* It isn't hard to do. *p* To

A1 Im-ag-ine there's no coun - tries. It isn't hard to do.

A2 Im-ag-ine there's no coun - tries. It isn't hard to do.

P.S.I. *mp*

B^b B^bmaj7 E^b B^b B^bmaj7 E^b

30

S1
dream-er. But I'm not the on - ly one. I hope some - day you

S2
dream-er. A dream - - - - er I hope some - day you

A1
dream-er. But I'm not the on - ly one. I hope some - day you

A2
dream-er. A dream - - - - er. I hope some - day you

P.S.I.
B \flat D E \flat F B \flat D E \flat F

34

S1
join us. And the world will be as one. *p* Im-ag-ine no

S2
join us. And the world will be as one. *mp* Im-ag-ine no pos ses-sions.

A1
join us. And the world will be as one. *p* Im -

A2
join us. And the world will be as one. *p* Im-ag-ine no

P.S.I.
B \flat D E \flat F B \flat B \flat B \flat maj7

G

I

48

S1
You. You may say I'm a dream-er. But I'm not the on - ly one.

S2
You. You may say I'm a dream-er. A dream - - - - er

A1
You. You may say I'm a dream-er. But I'm not the on - ly one.

A2
You. You may say I'm a dream-er. A dream - - - - er.

P.S.I.
F⁷ E^b F B^b D E^b F B^b D

53

S1
I hope some day you join us. And the world will live as one. *rit.* 3

S2
I hope some day you join us. And the world will live as one. 3

A1
I hope some day you join us. And the world will live as one. 3

A2
I hope some day you join us. And the world will live as one. 3

P.S.I.
E^b F B^b D E^b F B^b

09 SSAA

Imagine

- John Lennon -

Words and Music by J. Lennon
Arranged by Hans Reintjes
Original Key C major

Easy pop ballad ♩ = 75

A

B

© www.ChorusOnline.com / 0031 (0) 6 - 41 57 77 56

D

17

S1 *p* Oh, _____ *mp* It isn't hard to do. _____ *p* To

S2 *p* Oh, _____ *mp* It isn't hard to do. _____ *p* To

A1 Im-ag-ine there's no coun-tries. It isn't hard to do. _____

A2 Im-ag-ine there's no coun-tries. It isn't hard to do. _____

21

S1 do, _____ *mp* or die _____ for. And no re-li - gion too. _____

S2 do, _____ *mp* or die _____ for. And no re-li - gion too. _____

A1 Noth-ing to kill _____ or die _____ for. And no re-li - gion too. _____

A2 Noth-ing to kill _____ or die _____ for. And no re-li - gion too. _____

33

S1
I hope some-day _____ you join us. _____ And the world _____ will be as one.

S2
I hope some-day _____ you join us. _____ And the world _____ will be as one.

A1
I hope some-day _____ you join us. _____ And the world _____ will be as one.

A2
I hope some-day _____ you join us. _____ And the world _____ will be as one.

G

37

S1
p Im-ag-ine no _____ I won-der if you _____

S2
mp Im-ag-ine no _____ pos ses-sions. _____ I won-der if you _____ can. _____

A1
p Im - ag-ine no _____

A2
p Im-ag-ine no _____ I won-der

Imagine

- John Lennon -

Words and Music by J. Lennon
Arranged by Hans Reintjes
Original Key C major

Easy pop ballad ♩ = 75

A **B** **C** **D** *legato & dynamically*
mp

21 **E** *mf*

F 29 *mp*

G 36 *mp*

H 44 *mf* **I** *rit.*

51 *rit.*

Imagine

- John Lennon -

Words and Music by J. Lennon
Arranged by Hans Reintjes
Original Key C major

Easy pop ballad ♩ = 75

A B C D E F G H I

4 8 4 *legato & dynamically* *mp*

22 *mf*

30 *mp*

38 *mf*

47 *mf*

54 *rit.*

Imagine

- John Lennon -

Words and Music by J. Lennon
Arranged by Hans Reintjes
Original Key C major

Easy pop ballad ♩ = 75

A **B** **C** **D** *legato & dynamically*
mp

21 **E** *mf*

F 29 *mp*

G 36 *mf*

H 44 *mf* **I**

52 *rit.*

Imagine

- John Lennon -

Words and Music by J. Lennon
Arranged by Hans Reintjes
Original Key C major

Easy pop ballad ♩ = 75

A

B \flat B \flat maj7 E \flat B \flat add9 B \flat maj7 E \flat

B

5 B \flat B \flat maj7 E \flat B \flat add9 B \flat maj7 E \flat

9 B \flat B \flat maj7 E \flat B \flat add9 B \flat maj7 E \flat

C

13 E \flat G m /d C m 7 C m 7/ \flat b F B \flat /f F 7

Imagine

- John Lennon -

Words and Music by J. Lennon
Arranged by Hans Reintjes
Original Key C major

Easy pop ballad ♩ = 75

A

B \flat B \flat maj7 E \flat B \flat add9 B \flat maj7 E \flat

B

5

B \flat B \flat maj7 E \flat B \flat add9 B \flat maj7 E \flat

9

B \flat B \flat maj7 E \flat B \flat add9 B \flat maj7 E \flat

C

13

E \flat G m /d C m 7 C m 7/b \flat F B \flat /f F 7

Imagine

- John Lennon -

Words and Music by J. Lennon
Arranged by Hans Reintjes
Original Key C major

Easy pop ballad ♩ = 75

A

B \flat B \flat maj7 E \flat B \flat B \flat maj7 E \flat

mp

B

5 B \flat B \flat maj7 E \flat B \flat B \flat maj7 E \flat

9 B \flat B \flat maj7 E \flat B \flat B \flat maj7 E \flat

C

13 E \flat G m /d C m 7 C m 7/ \flat b F B \flat /f F 7

mf

Imagine

- John Lennon -

Easy pop ballad ♩ = 75

Words and Music by J. Lennon
Arranged by Hans Reintjes
Original Key C major

A **B** **C** **D** *Strings Legato*

E **F**

G

H

I *rit.*

Imagine

- John Lennon -

Words and Music by J. Lennon
Arranged by Hans Reintjes
Original Key C major

Easy pop ballad ♩ = 75

A

B

C

D

B^b B^bmaj7 E^b B^badd9 B^bmaj7 E^b
Ac. Rhythm Guitar (optional)

E

B^b B^bmaj7 E^b B^badd9 B^bmaj7 E^b E^b G^m/d C^{m7} C^{m7}/b^b

F

F B^b/f F⁷ E^b F B^b B^bmaj7 D D⁷ E^b F

G

B^b B^bmaj7 D D⁷ E^b F B^b B^bmaj7 D D⁷ E^b F B^b B^b B^bmaj7

H

I

E^b E^b G^m/d C^{m7} C^{m7}/b^b F B^b/f F⁷ E^b F

Imagine

- John Lennon -

Words and Music by J. Lennon
Arranged by Hans Reintjes
Original Key C major

Easy pop ballad ♩ = 75

A

B

C

E^b G^m/d C^{m7} C^{m7}/b^b

D

F B^b/f F⁷ B^b B^bmaj7 E^b

B^badd9 B^bmaj7 E^b B^b B^bmaj7 E^b

E

B^badd9 B^bmaj7 E^b E^b G^m/d C^{m7} C^{m7}/b^b

F

F B^b/f F⁷ E^b F B^b B^bmaj7 D D⁷

E^b F B^b B^bmaj7 D D⁷ E^b F B^b B^bmaj7 D D⁷

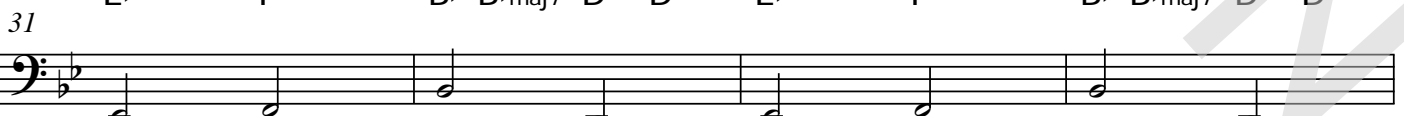

G

E^b F B^b B^b B^bmaj7 E^b

Drumkit/Percussion

Hi-Hat closed
Hi-Hat open
High Tom
Mid Tom
Low Tom
Ride Cymbal
Crash Cymbal
Shareclick
Hi-Hat Foot
Floor Tom
Ride Bell/Cup
Splash Cymbal
Triangle mute
Bassdrum (Kick)
Snaredrum
Tambourine Beating
Triangle open

- Shaker (eggs)
- Claves
- High Timbale
- Sleigh Bells
- Bell Tree
- Maracas
- Wind Chimes

Handclap
Guro
Woodblock High
Timbale Low
Agogo High
Cowbell
Conga Cabasa
Woodblock Low
Agogo Low

19 a Drum Set

Imagine

- John Lennon -

Words and Music by J. Lennon
Arranged by Hans Reintjes
Original Key C major

Easy pop ballad ♩ = 75

Intro

Verse 1

Pre-chorus 1

Verse 2

Pre-chorus 2

Chorus 1

Verse 3

Drumkit/Percussion

Hi-Hat closed
Hi-Hat open
Shareclick
Bassdrum (Kick)
Snaredrum
Hi-Hat Foot
High Tom
Mid Tom
Low Tom
Floor Tom
Ride Cymbal
Ride Bell/Cup
Crash Cymbal
Splash Cymbal
Triangle mute
Tambourine Beating
Triangle open

- Shaker (eggs)
- Claves
- High Timbale
- Sleigh Bells
- Bell Tree
- Maracas
- Wind Chimes

Cowbell
Handclap
Conga Cabasa
Guiro
Woodblock High
Woodblock Low
Timbale Low
Agogo High
Agogo Low

19 b Percussion

Imagine

- John Lennon -

Words and Music by J. Lennon
Arranged by Hans Reintjes
Original Key C major

Easy pop ballad ♩ = 75

Intro

Verse 1

Pre-chorus 1

4 8 Cabasa

Verse 2

17

Pre-chorus 2

Chorus 1

25

Tambourine

Verse 3

30

Pre-chorus 3

Chorus 2

45

50

55 rit.

© www.ChorusOnline.com / 0031 (0) 6 - 41 57 77 56

Imagine

- John Lennon -

Words and Music by J. Lennon
Arranged by Hans Reintjes
Original Key C major

Easy pop ballad ♩ = 75

A

B \flat B \flat maj7 E \flat B \flat add9 B \flat maj7 E \flat

B

5 B \flat B \flat maj7 E \flat B \flat add9 B \flat maj7 E \flat

Im-ag-ine there's no heav-en. ___ It's eas-y if you ___ try. ___

9 B \flat B \flat maj7 E \flat B \flat add9 B \flat maj7 E \flat

No hell ___ be - low us. ___ A - bove us on - ly sky. ___

C

13 E \flat G $^m/d$ C m7 C $^m7/b\flat$ F B \flat/f F 7

Im-ag-ine all ___ the peo - ple, liv - ing for to - day. ___ Ah ah ah.

D

17 B \flat B \flat maj7 E \flat B \flat add9 B \flat maj7 E \flat

Im-ag-ine there's no coun - tries. It isn't hard to do. ___

21 B \flat B \flat maj7 E \flat B \flat add9 B \flat maj7 E \flat

Noth-ing to kill ___ or die ___ for. And no re - li - gion too. ___

Imagine

- John Lennon -

*Words and Music by J. Lennon
Arranged by Hans Reintjes
Original Key C major*

Verse 1:

Imagine there's no heaven. It's easy if you try.
No hell below us. Above us only sky.

Pre-chorus 1:

Imagine all the people, living for today. Ah ah ah.

Verse 2:

Imagine there's no countries. It isn't hard to do.
Nothing to kill or die for. And no religion too.

Pre-chorus 2:

Imagine all the people, living life in peace. You.

Chorus 1:

You may say I'm a dreamer. But I'm not the only one
I hope some day you'll join us. And the world will be as one.

Verse 3:

Imagine no possessions. I wonder if you can.
No need for greed or hunger. A brotherhood of man.

Pre-chorus 3:

Imagine all the people, sharing all the world. You.

Chorus 2:

You may say I'm a dreamer. But I'm not the only one.
I hope some day you'll join us. And the world will live as one.