

Sleeping Satellite SSAA

Pag.

02	Full score combo C instrument
13	Full score combo Bb instrument
23	Full score combo Eb instrument
34	Full score combo 4 extra staves
48	Full score small combo
62	Full score small combo 2 extra staves
84	Full score vocals (SSAA) piano advanced
108	Full score vocals (SSAA) piano moderated
130	Vocals (SSAA)
144	C instrument
146	Bb instrument
148	Eb instrument
150	Piano advanced
157	Piano moderated
162	Synthesizer
166	Guitar
169	Bassguitar
171	Drumkit
173	Leadsheet (melody, lyrics, chords)
176	Empty paper

Sleeping Satellite

Words and Music by J.R. BECK / J. HUGHES / T. ARCHER
SATB Combo C

Arranged by Frank de Vreeze
Original Key Eb Major

DEMO

KEY

Rock ♩ = 95
Intro

Chorus

Soprano 1

Soprano 2

Alto 1
I blame you ___ for the moon - lit ___ sky ___ and the dream that ___ died ___ with the

Alto 2
I blame you ___ for the moon - lit ___ sky ___ and the dream that ___ died ___ with the

C Instr.
Crystal synth sound
RH play freely (No synth: play part on piano)

Piano Adv.
Thunder

Synthesizer
Sy strings
ppp

Guitar
Acoustic nylon guitar
Fm B^b Cm(sus4)

Bass Guitar

Drum Set

Percussion

Piano
Fm Play small notes when there's no guitaris.
B^b Continue playing first two measures otherwise.
Cm(add4)

Sleeping Satellite 3
SATB Combo C

16

S 1 race the rea-son we chase is a lost in ro-mance and still we try to jus-ti-fy the waste for a taste of man's

S 2 race the rea-son we chase is a lost in ro-mance and still we try to jus-ti-fy the waste for a taste of man's

A 1 race the rea-son we chase is a lost in ro-mance and still we try to jus-ti-fy the waste for a taste of man's

A 2 race the rea-son we chase is a lost in ro-mance and still we try to jus-ti-fy the waste for a taste of man's

C D \flat (9) E \flat (9) Fm E \flat (9) D \flat (9)

P.A. D \flat 7 E \flat (9) Fm E \flat (9) D \flat 7

Synth D \flat 7 E \flat (9) Fm E \flat (9) D \flat 7

Gtr. 16

Bass

D. S.

Perc.

Chorus

21

S 1 grea-test ad-ven-ture o-woo I blame you for the moon-lit sky and the dream that died with the ea-gles flight

S 2 grea-test ad-ven-ture o-woo I blame you for the moon-lit sky and the dream that died with the ea-gles flight

A 1 grea-test ad-ven-ture o-woo I blame you for the moon-lit sky and the dream that died with the ea-gles flight

A 2 grea-test ad-ven-ture o-woo I blame you for the moon-lit sky and the dream that died with the ea-gles flight

C Cm(add4) Fm B \flat Cm(add4)

P.A. Cm7(sus4) Fm B \flat Cm7(sus4)

Synth Cm7(sus4) Fm B \flat Cm7(sus4)

Gtr. 21

Bass

D. S.

Perc.

Sleeping Satellite 5

SATB Combo C

36

S 1 blue moon we won - der why if the earth's sa - cri - ficed for a price of it's grea - test trea - sure o wo oo

S 2 blue moon we won - der why if the earth's sa - cri - ficed for a price of it's grea - test trea - sure o wo oo

A 1 blue moon we won - der why if the earth's sa - cri - ficed for a price of it's grea - test trea - sure o wo oo

A 2 blue moon we won - der why if the earth's sa - cri - ficed for a price of it's grea - test trea - sure o wo oo

C E \flat /f F \flat E \flat /f D \flat /f C \flat (add4)

P.A.

Synth E \flat (9) F \flat E \flat (9) D \flat 7 C \flat 7(sus4)

Gtr.

Bass

D. S.

Perc.

Chorus

41

S 1 I blame you for the moon - lit sky and the dream that died with the ea - gles flight I blame you for the

S 2 I blame you for the moon - lit sky and the dream that died with the ea - gles flight I blame you for the

A 1 I blame you for the moon - lit sky and the dream that died with the ea - gles flight I blame you for the

A 2 I blame you for the moon - lit sky and the dream that died with the ea - gles flight I blame you for the

C F \flat B \flat C \flat (add4) F \flat

P.A.

Rock organ 3

Synth *pp* F \flat B \flat C \flat (sus4) F \flat

Gtr.

Bass

D. S.

Perc.

Sleeping Satellite 7

SATB Combo C

Verse

57

S 1 na na na na na na na na what a gi-ant step have we got what it

S 2 na na na na na na na na and when we shoot for the stars what a gi-ant step

A 1 na na na la la la la la and when we shoot for the stars what a gi-ant step have we got what it

A 2 na na na na na la la la la la what gi-ant step

C G^m A^b G^m F^m E^b(9)

P.A.

Synth *Rock organ* *f*

Gtr. G^m A^b G^m F^m E^b(9)

Bass

D. S.

Perc.

62

S 1 takes to car-ry the weight of this con-cept or pass it by like a shot in the dark miss the mark with a

S 2 have we got what it takes to car-ry the weight or pass it by like a shot in the dark miss the mark with a

A 1 takes to car-ry the weight of this con-cept or pass it by like a shot in the dark miss the mark with a

A 2 have we got what it takes to car-ry the weight or pass it by like a shot in the dark miss the mark with a

C D^b(9) E^b(9) F^m E^b(9) D^b(9)

P.A.

Synth *(9)* D^b7 E^b(9) F^m E^b(9) D^b7

Gtr. 62

Bass

D. S.

Perc.

Sleeping Satellite 9

SATB Combo C

Chorus

77

S 1 I blame you for the moon - lit sky and the dream that died with the

S 2 sa-tel-lite sa-tel-lite sa-tel-lite I blame you for the moon - lit sky and the dream that died with the

A 1 sa-tel-lite I blame you for the moon - lit sky and the dream that died with the

A 2 sa-tel-lite I blame you for the moon - lit sky and the dream that died with the

C E_b(9) F^m B^b C^m(add4)

P.A.

Synth E_b(9) F^m B^b C^m(sus4)

Gtr.

Bass

D. S.

Perc.

82

S 1 ea - gles flight I blame you for the moon - lit nights when I won - der why are the seas still dry

S 2 ea - gles flight I blame you for the moon - lit nights when I won - der why are the seas still dry

A 1 ea - gles flight I blame you for the moon - lit nights when I won - der why are the seas still dry

A 2 ea - gles flight I blame you for the moon - lit nights when I won - der why are the seas still dry

C F^m B^b C^m(add4)

P.A.

Synth (8va) F^m B^b C^m(sus4)

Gtr.

Bass

D. S.

Perc.

Sleeping Satellite 11

SATB Combo C

97

S 1 don't blame this slee - ping sa - tel - lite

S 2 don't blame this slee - ping sa - tel - lite

A 1 don't blame this slee - ping sa - tel - lite

A 2 don't blame this slee - ping sa - tel - lite

C D⁹7 E^b

P.A. D⁹7 E^b

Synth D⁹7 E^b

97

Gtr. D⁹7 E^b

Bass D⁹7 E^b

D. S. D⁹7 E^b

Perc. D⁹7 E^b

Sleeping Satellite

Words and Music by J.R. BECK / J. HUGHES / T. ARCHER
SATB Combo Bb

Arranged by Frank de Vreeze
Original Key Eb Major

DEMO

Chorus

Rock ♩ = 95

Intro

Soprano 1

Soprano 2

Alto 1

Alto 2

Bb Instr.

Piano Adv.

Synthesizer

Guitar

Bass Guitar

Drum Set

Percussion

Crystal synth sopid
RH play freely (No synth: play part on piano)
8va

Thunder

Sy strings

PPP

mf

Acoustic nylon guitar

Play small notes when there's no guitaris.
Continue playing first two measures otherwise.

Piano

F^m B^b C^m(add4)

F^m B^b C^m(sus4)

I blame you ___ for the moon - lit ___ sky ___ and the dream that ___ died ___ with the

I blame you ___ for the moon - lit ___ sky ___ and the dream that ___ died ___ with the

Sleeping Satellite 3
SATB Combo Bb

16

S 1
race the rea-son we chase is a lost in ro-mance and still we try to jus-ti-fy the waste for a taste of man's

S 2
race the rea-son we chase is a lost in ro-mance and still we try to jus-ti-fy the waste for a taste of man's

A 1
race the rea-son we chase is a lost in ro-mance and still we try to jus-ti-fy the waste for a taste of man's

A 2
race the rea-son we chase is a lost in ro-mance and still we try to jus-ti-fy the waste for a taste of man's

Bb
D^b(9) E^b(9) Fm E^b(9) D^b(9)

P.A.
D^bΔ7 E^b(9) Fm E^b(9) D^bΔ7

Synth
D^bΔ7 E^b(9) Fm E^b(9) D^bΔ7

Gtr.
16

Bass

D. S.

Perc.

Chorus

21

S 1
grea-test ad-ven-ture o-woo I blame you for the moon-lit sky and the dream that died with the ea-gles flight

S 2
grea-test ad-ven-ture o-woo I blame you for the moon-lit sky and the dream that died with the ea-gles flight

A 1
grea-test ad-ven-ture o-woo I blame you for the moon-lit sky and the dream that died with the ea-gles flight

A 2
grea-test ad-ven-ture o-woo I blame you for the moon-lit sky and the dream that died with the ea-gles flight

Bb
C^m(add4) F^m B^b C^m(add4)

P.A.
C^{m7}(sus4) F^m B^b C^msus4

Synth
C^{m7}(sus4) F^m B^b C^msus4

Gtr.
21

Bass

D. S.

Perc.

Sleeping Satellite 5

SATB Combo Bb

36

S 1 blue moon we won - der why if the earth's sa - cri - ficed for a price of it's grea - test trea - sure o wo oo

S 2 blue moon we won - der why if the earth's sa - cri - ficed for a price of it's grea - test trea - sure o wo oo

A 1 blue moon we won - der why if the earth's sa - cri - ficed for a price of it's grea - test trea - sure o wo oo

A 2 blue moon we won - der why if the earth's sa - cri - ficed for a price of it's grea - test trea - sure o wo oo

Bb

P.A.

Synth

Gr.

Bass

D. S.

Perc.

E_b/F *F^m* *E_b/F* *D_b/F* *C^m(add4)*

E_b(9) *F^m* *E_b(9)* *D_bΔ7* *C^m(sus4)*

Chorus

41

S 1 I blame you for the moon - lit sky and the dream that died with the ea - gles flight I blame you for the

S 2 I blame you for the moon - lit sky and the dream that died with the ea - gles flight I blame you for the

A 1 I blame you for the moon - lit sky and the dream that died with the ea - gles flight I blame you for the

A 2 I blame you for the moon - lit sky and the dream that died with the ea - gles flight I blame you for the

Bb

P.A.

Synth

Gr.

Bass

D. S.

Perc.

F^m *B_b* *C^m(add4)* *F^m*

F^m *B_b* *C^m(sus4)* *F^m*

Rock organ 3

pp

Sleeping Satellite 7

SATB Combo Bb

Verse

57

S 1 na na na na na na na na what a gi - ant step have we got what it

S 2 na na na na na na na na and when we shoot for the stars what a gi - ant step

A 1 na na na la la la la la and when we shoot for the stars what a gi - ant step have we got what it

A 2 na na na na na la la la la la what a gi - ant step

Bb

P.A. G^m A^b G^m F^m E^{b(9)}

Synth *Rock organ* *f*

Gtr. G^m A^b G^m F^m E^{b(9)}

Bass

D. S.

Perc.

62

S 1 takes to car - ry the weight of this con - cept or pass it by like a shot in the dark miss the mark with a

S 2 have we got what it takes to car - ry the weight or pass it by like a shot in the dark miss the mark with a

A 1 takes to car - ry the weight of this con - cept or pass it by like a shot in the dark miss the mark with a

A 2 have we got what it takes to car - ry the weight or pass it by like a shot in the dark miss the mark with a

Bb

P.A. D^{b(9)} E^{b(9)} F^m E^{b(9)} D^{b(9)}

Synth *(p)*

Gtr. D^{b7} E^{b(9)} F^m E^{b(9)} D^{b7}

Bass

D. S.

Perc.

Sleeping Satellite 9

SATB Combo Bb

Chorus

77

S 1 I blame you for the moon - lit sky and the dream that died with the

S 2 sa-tel-lite sa-tel-lite sa-tel-lite I blame you for the moon - lit sky and the dream that died with the

A 1 sa-tel-lite I blame you for the moon - lit sky and the dream that died with the

A 2 sa-tel-lite I blame you for the moon - lit sky and the dream that died with the

Bb

P.A. E_b(9) F^m B^b C^m(add4)

Synth E_b(9) 8^{va} p

Gtr. 77 E_b(9) F^m B^b C^m(sus4)

Bass

D. S.

Perc.

82

S 1 ea - gles flight I blame you for the moon - lit nights when I won - der why are the seas still dry

S 2 ea - gles flight I blame you for the moon - lit nights when I won - der why are the seas still dry

A 1 ea - gles flight I blame you for the moon - lit nights when I won - der why are the seas still dry

A 2 ea - gles flight I blame you for the moon - lit nights when I won - der why are the seas still dry

Bb F^m B^b C^m(add4)

P.A.

Synth (8^{va})

Gtr. 82 F^m B^b C^m(sus4)

Bass

D. S.

Perc.

Sleeping Satellite

Words and Music by J.R. BECK / J. HUGHES / T. ARCHER
SATB Combo Eb

Arranged by Frank de Vreeze
Original Key Eb Major

Rock ♩ = 95
Intro

Chorus

Soprano 1

Soprano 2

Alto 1

Alto 2

Eb Instr.

Piano Adv.

Synthesizer

Guitar

Bass Guitar

Drum Set

Percussion

Crystal synth sound
RH play freely (No synth: play part on piano)

Thunder

Sy strings

Acoustic nylon guitar

Play small notes when there's no guitaris.
Continue playing first two measures otherwise.

PPP

mf

Piano

F^m B^b C^m(add4)

F^m B^b C^m(sus4)

I blame you ___ for the moon - lit ___ sky ___ and the dream that ___ died ___ with the

I blame you ___ for the moon - lit ___ sky ___ and the dream that ___ died ___ with the

Sleeping Satellite 3
SATB Combo Eb

16

S 1 race the rea-son we chase is a lost in ro-mance and still we try to jus-ti-fy the waste for a taste of man's

S 2 race the rea-son we chase is a lost in ro-mance and still we try to jus-ti-fy the waste for a taste of man's

A 1 race the rea-son we chase is a lost in ro-mance and still we try to jus-ti-fy the waste for a taste of man's

A 2 race the rea-son we chase is a lost in ro-mance and still we try to jus-ti-fy the waste for a taste of man's

Eb $D_b^{(9)}$ $E_b^{(9)}$ F_m $E_b^{(9)}$ $D_b^{(9)}$

P.A. $D_b\Delta 7$ $E_b^{(9)}$ F_m $E_b^{(9)}$ $D_b\Delta 7$

Synth $D_b\Delta 7$ $E_b^{(9)}$ F_m $E_b^{(9)}$ $D_b\Delta 7$

Gtr. 16

Bass

D. S.

Perc.

Chorus

21

S 1 grea-test ad-ven-ture o-woo I blame you for the moon-lit sky and the dream that died with the ea-gles flight

S 2 grea-test ad-ven-ture o-woo I blame you for the moon-lit sky and the dream that died with the ea-gles flight

A 1 grea-test ad-ven-ture o-woo I blame you for the moon-lit sky and the dream that died with the ea-gles flight

A 2 grea-test ad-ven-ture o-woo I blame you for the moon-lit sky and the dream that died with the ea-gles flight

Eb $C_m(add4)$ F_m B_b $C_m(add4)$

P.A. $C_m7(sus4)$ F_m B_b C_m7sus4

Synth $C_m7(sus4)$ F_m B_b C_m7sus4

Gtr. 21

Bass

D. S.

Perc.

Sleeping Satellite 5

SATB Combo Eb

36

S 1
blue moon we won - der why if the earth's sa - cri - ficed for a price of it's grea - test trea - sure o wo oo

S 2
blue moon we won - der why if the earth's sa - cri - ficed for a price of it's grea - test trea - sure o wo oo

A 1
blue moon we won - der why if the earth's sa - cri - ficed for a price of it's grea - test trea - sure o wo oo

A 2
blue moon we won - der why if the earth's sa - cri - ficed for a price of it's grea - test trea - sure o wo oo

E♭
E^b/f F^m E^b/f D^b/f C^m(add4)

P.A.
Piano and Acoustic Guitar accompaniment.

Synth
Synthesizer accompaniment.

Gtr.
E^b(9) F^m E^b(9) D^bΔ7 C^m(sus4)

Bass
Bass line accompaniment.

D. S.
Drum set accompaniment.

Perc.
Percussion accompaniment.

Chorus

41

S 1
I blame you for the moon - lit sky and the dream that died with the ea - gles flight I blame you for the

S 2
I blame you for the moon - lit sky and the dream that died with the ea - gles flight I blame you for the

A 1
I blame you for the moon - lit sky and the dream that died with the ea - gles flight I blame you for the

A 2
I blame you for the moon - lit sky and the dream that died with the ea - gles flight I blame you for the

E♭
F^m B^b C^m(add4) F^m

P.A.
Piano and Acoustic Guitar accompaniment.

Synth
Rock organ 3
pp

Gtr.
F^m B^b C^m(sus4) F^m

Bass
Bass line accompaniment.

D. S.
Drum set accompaniment.

Perc.
Percussion accompaniment.

Sleeping Satellite 7

SATB Combo Eb

Verse

57

S 1 na na na na na na na na what a gi - ant step have we got what it

S 2 na na na na na na na na and when we shoot for the stars what a gi - ant step

A 1 na na na la la la la la and when we shoot for the stars what a gi - ant step have we got what it

A 2 na na na na na la la la la la what a gi - ant step

E♭

P.A. G^m A^b G^m F^m E^{b(9)}

Synth *Rock organ* *f*

Gtr. G^m A^b G^m F^m E^{b(9)}

Bass

D. S.

Perc.

62

S 1 takes to car - ry the weight of this con - cept or pass it by like a shot in the dark miss the mark with a

S 2 have we got what it takes to car - ry the weight or pass it by like a shot in the dark miss the mark with a

A 1 takes to car - ry the weight of this con - cept or pass it by like a shot in the dark miss the mark with a

A 2 have we got what it takes to car - ry the weight or pass it by like a shot in the dark miss the mark with a

E♭

P.A. D^{b(9)} E^{b(9)} F^m E^{b(9)} D^{b(9)}

Synth *(p)*

Gtr. D^{b7} E^{b(9)} F^m E^{b(9)} D^{b7}

Bass

D. S.

Perc.

Sleeping Satellite 9

SATB Combo Eb

Chorus

77

S 1 I blame you for the moon - lit sky and the dream that died with the

S 2 sa-tel-lite sa-tel-lite sa-tel-lite I blame you for the moon - lit sky and the dream that died with the

A 1 sa-tel-lite I blame you for the moon - lit sky and the dream that died with the

A 2 sa-tel-lite I blame you for the moon - lit sky and the dream that died with the

Eb

P.A. E_b(9) F^m B^o C^m(add4)

Synth E_b(9) 8^{va} p

Gtr. 77 E_b(9) F^m B^o C^m(sus4)

Bass

D. S.

Perc.

82

S 1 ea - gles flight I blame you for the moon - lit nights when I won - der why are the seas still dry

S 2 ea - gles flight I blame you for the moon - lit nights when I won - der why are the seas still dry

A 1 ea - gles flight I blame you for the moon - lit nights when I won - der why are the seas still dry

A 2 ea - gles flight I blame you for the moon - lit nights when I won - der why are the seas still dry

Eb

P.A. F^m B^o C^m(add4)

Synth (8^{va})

Gtr. 82 F^m B^o C^m(sus4)

Bass

D. S.

Perc.

Sleeping Satellite 3

SATB 4 extra staves

Lyrics:

S 1 race the rea-son we chase is a lost in no - mance and still we try to jus-ti-fy the waste for a taste of man's grea - test - ad - ven - ture o - woo -

S 2 race the rea-son we chase is a lost in no - mance and still we try to jus-ti-fy the waste for a taste of man's grea - test - ad - ven - ture o - woo -

A 1 race the rea-son we chase is a lost in no - mance and still we try - to jus-ti-fy the waste for a taste of man's grea - test - ad - ven - ture o - woo -

A 2 race the rea-son we chase is a lost in no - mance and still we try - to jus-ti-fy the waste for a taste of man's grea - test - ad - ven - ture o - woo -

Chord Progression:

Synth: D_bΔ7, E_b(9), F_m, E_b(9), D_bΔ7, C_{inf}(sus4)

Gtr.: D_bΔ7, E_b(9), F_m, E_b(9), D_bΔ7, C_{inf}(sus4)

P.A.: D_b(9), E_b(9), F_m, E_b(9), D_b(9), C_{inf}(add4)

Sleeping Satellite 5

SATB 4 extra staves

38

S 1
won - der - why are the seas still dry
don't blame this slee - ping
sa - tel - lite
Have we lost what it takes to advance
have we

S 2
won - der - why are the seas still dry
don't blame this slee - ping
sa - tel - lite
Have we lost what it takes to advance
have we

A 1
won - der - why are the seas still dry
don't blame this slee - ping
sa - tel - lite
Have we lost what it takes to advance
have we

A 2
won - der - why are the seas still dry
don't blame this slee - ping
sa - tel - lite
Have we lost what it takes to advance
have we

1
2
3
4

P.A.
Cm(add4) D_b7 E_b(9) Fm
E_b(9) Fm

Synth
Cm(add4) D_b7 E_b(9) Fm
mp *pp*

Chor.
Cm(add4) D_b7 E_b(9) Fm

Bass
Cm(add4) D_b7 E_b(9) Fm

D. S.
Cm(add4) D_b7 E_b(9) Fm

Perc.
Cm(add4) D_b7 E_b(9) Fm

Echodrops

Verse

Sleeping Satellite 7

SATB 4 extra staves

Chorus

Chorus

Chorus Lyrics:

grea - test trea - sure o wo oo I blame you ___ for the moon - lit ___ sky ___ and the dream that ___ died ___ with the ea - gles ___ flight ___ I blame you ___ for the

grea - test trea - sure o wo oo I blame you ___ for the moon - lit ___ sky ___ and the dream that ___ died ___ with the ea - gles ___ flight ___ I blame you ___ for the

grea - test trea - sure o wo oo I blame you ___ for the moon - lit ___ sky ___ and the dream that ___ died ___ with the ea - gles ___ flight ___ I blame you ___ for the

grea - test trea - sure o wo oo I blame you ___ for the moon - lit ___ sky ___ and the dream that ___ died ___ with the ea - gles ___ flight ___ I blame you ___ for the

Instrumental Parts:

- Gtr. (Guitar):** Includes chords such as Cm7(sus4), Fm, and Bb.
- Synth:** Features chords such as Cm7(sus4), Fm, Bb, and Cm7(sus4).

Sleeping Satellite 11

SATB 4 extra staves

Instr. Solo

S 1
 shot in the dark miss the mark with a sense of ad-ven-ture wo o oo noe
 noe

S 2
 shot in the dark miss the mark with a sense of ad-ven-ture wo o oo noe
 noe

A 1
 shot in the dark miss the mark with a sense of ad-ven-ture wo o oo
 wo-ow wow wow wow yeah yeah

A 2
 shot in the dark miss the mark with a sense of ad-ven-ture wo o oo
 wo-ow wow wow wow yeah yeah

1
 2
 3
 4

P.A.
ff *Instr. Solo*
read organ
 play chords if there's another soloist

Synth
 D₉(9) Cm(odd 4) F_m B_b Cm(sus4) F_m B_b Cm(sus4)

Gtr.
 D₉(9) Cm(sus4) F_m B_b Cm(sus4)

Bass
 D₉(9) Cm(sus4) F_m B_b Cm(sus4)

D. S.
 D₉(9) Cm(sus4) F_m B_b Cm(sus4)

Perc.
 D₉(9) Cm(sus4) F_m B_b Cm(sus4)

Sleeping Satellite 13

SATB 4 extra staves

Chorus

20

S 1 I blame you ___ for the moon - lit___ sky___ and the dream that___ died___ with the ea - gles___ fight___ I blame you ___ for the

S 2 I blame you ___ for the moon - lit___ sky___ and the dream that___ died___ with the ea - gles___ fight___ I blame you ___ for the

A 1 I blame you ___ for the moon - lit___ sky___ and the dream that___ died___ with the ea - gles___ fight___ I blame you ___ for the

A 2 I blame you ___ for the moon - lit___ sky___ and the dream that___ died___ with the ea - gles___ fight___ I blame you ___ for the

1
2
3
4

Fm B \flat C \flat (add4) Fm

Synth *p* 8 \flat 8 \flat Fm B \flat C \flat (sus4) Fm

P.A. *gr \acute{o}*

Git. *gr \acute{o}*

Bass

D. S.

Perc.

Sleeping Satellite

Words and Music by J.R. BECK / J. HUGHES / T. ARCHER
SATB small Combo

Arranged by Frank de Vreeze
Original Key Eb Major

Rock ♩ = 95
Intro

Chorus

Soprano 1

Soprano 2

Alto 1

Alto 2

Piano Adv.

Guitar

Bass Guitar

Drum Set

Percussion

Crystal synth sound
RH play freely (NO synth: play part on piano)
gwa-----

Thunder Acoustic nylon guitar

Play small notes when there's no guitaris.

Continue playing first two measures otherwise.

Piano

I blame you ___ for the moon - lit ___ sky ___ and the

I blame you ___ for the moon - lit ___ sky ___ and the

Fm Bb

Fm Bb

Sleeping Satellite 3
SATB small Combo

13 Verse

S 1 did we fly to the moon too soon did we squan - der the chance in the rush of the

S 2 did we fly to the moon too soon did we squan - der the chance in the rush of the

A 1 did we fly to the moon too soon did we squan - der the chance in the rush of the

A 2 did we fly to the moon too soon did we squan - der the chance in the rush of the

P.A. Fm Eb(9)

Gr. 13

Bass

D. S.

Perc.

16

S 1 race the rea-son we chase is a lost in ro - mance and still we try to

S 2 race the rea-son we chase is a lost in ro - mance and still we try to

A 1 race the rea-son we chase is a lost in ro - mance and still we try _____ to

A 2 race the rea-son we chase is a lost in ro - mance and still we try _____ to

P.A. Db(9) Eb(9) Fm Eb(9)

Gr. 16

Bass

D. S.

Perc.

Sleeping Satellite 5
SATB small Combo

26

S 1 I blame you for the moon - lit nights when I won - der why are the

S 2 I blame you for the moon - lit nights when I won - der why are the

A 1 I blame you for the moon - lit nights when I won - der why are the

A 2 I blame you for the moon - lit nights when I won - der why are the

P.A. Fm Bb Cm(add4)

Gr. 26

Bass

D. S.

Perc.

29

S 1 seas still dry don't blame this slee - ping sa - tel - lite Have we

S 2 seas still dry don't blame this slee - ping sa - tel - lite Have we

A 1 seas still dry don't blame this slee - ping sa - tel - lite Have we

A 2 seas stil dry don't blame this slee - ping sa - tel - lite Have we

P.A. Db(9) Eb(9)

Gr. 29

Bass

D. S.

Perc.

Sleeping Satellite 7
SATB small Combo

Chorus
Chorus

40

S 1
grea - - - test trea - sure o wo oo I blame you ___ for the moon - lit ___ sky ___ and the

S 2
grea - - - test trea - sure o wo oo I blame you ___ for the moon - lit ___ sky ___ I and the

A 1
grea - - - test trea - sure o wo oo I blame you ___ for the moon - lit ___ sky ___ I and the

A 2
grea - - - test trea - sure o wo oo I blame you ___ for the moon - lit ___ sky ___ and the

P.A.
Cm(add4) Fm Bb

Gr.
40

Bass

D. S.

Perc.

43

S 1
dream that ___ died ___ with the ea - gles ___ flight ___ I blame you ___ for the

S 2
dream that ___ died ___ with the ea - gles ___ flight ___ I blame you ___ for the

A 1
dream that ___ died ___ with the ea - gles ___ flight ___ I blame you ___ for the

A 2
dream that ___ died ___ with the ea - gles ___ flight ___ I blame you ___ for the

P.A.
Cm(add4) Fm

Gr.
43

Bass

D. S.

Perc.

Sleeping Satellite 9
SATB small Combo

53

S 1
na na na na na na na na na na na na na

S 2
na na na na na na na na na na na na na

A 1
na na na na na na na na na na na na na

A 2
na na na na na na na na na na na na na

P.A.
G^m A^b F^m

Gr.
53

Bass

D. S.

Perc.

57

Verse

S 1
na na na na na na na na na what a

S 2
na na na na na na na na na and when we shoot for the

A 1
na na na la la la la la and when we shoot for the stars what a

A 2
na na na na na la la la la la

P.A.
G^m A^b G^m F^m

Gr.
57

Bass

D. S.

Perc.

Sleeping Satellite 11

SATB small Combo

Instr. Solo

68

S 1
noe noe noe noe

S 2
noe noe noe noe

A 1
wo-ow wow wow wow yeah yeah

A 2
wo-ow wow wow wow yeah yeah

P.A.
Play chords if there's another solist.
F_m B^b C_m^{sus4}
F_m B^b C_m^(sus4)

Gr.
Bass
D. S.
Perc.

72

S 1
noe noe noe noe

S 2
noe noe noe noe

A 1
wo-ow wow wow wow yeah yeah

A 2
wo-ow wow wow wow yeah yeah

P.A.
F_m B^b C_m^{sus4}
F_m B^b C_m^{sus4}

Gr.
Bass
D. S.
Perc.

Sleeping Satellite 13

SATB small Combo

82

S 1 ea - gles flight I blame you for the moon - lit nights when I

S 2 ea - gles flight I blame you for the moon - lit nights when I

A 1 ea - gles flight I blame you for the moon - lit nights when I

A 2 ea - gles flight I blame you for the moon - lit nights when I

P.A. F^m B^b

Gr. 82

Bass

D. S.

Perc.

85

S 1 won - der why are the seas still dry don't blame this slee - ping sa - tel - lite

S 2 won - der why are the seas still dry don't blame this slee - ping sa - tel - lite

A 1 won - der why are the seas still dry don't blame this slee - ping sa - tel - lite

A 2 won - der why are the seas still dry don't blame this slee - ping sa - tel - lite

P.A. $C^m(add4)$ $D^b(9)$ $E^b(9)$

Gr. 85

Bass $C^m(sus4)$ $D^b\Delta7$ $E^b(9)$

D. S.

Perc.

Sleeping Satellite

SATB small Combo extra staves

Words and Music by J.R. BECK / J. HUGHES / T. ARCHER

Arranged by Frank de Vreeze

Original Key Eb Major

Rock $\text{♩} = 95$
Intro

Chorus

Soprano 1
Soprano 2
Alto 1
Alto 2

1
2

Crystal synth squiggly synth: play part on piano
RH play freely
8^{va}

Thunder
Acoustic nylon guitar
Piano
Play small notes when there's no guitar.
Continue playing first two measures otherwise.

Fm B Cm(add4) Fm

Fm B Cm(add4) Fm

I blame you ___ for the moon-tilt___ sky ___ and the dream that ___ died ___ with the ea-gles ___ flight___
I blame you ___ for the moon-tilt___ sly ___ and the dream that ___ died ___ with the ea-gles ___ flight___

Ch ___ I blame you ___ for the
Ch ___ I blame you ___ for the

Guitar
Bass Guitar
Drum Set

Sleeping Satellite 3
SATB small Combo extra staves

Verse

13

S 1 did we fly to the moon too soon did we squan - der the chance in the rush of the race the rea - son we chase is a lost in

S 2 did we fly to the moon too soon did we squan - der the chance in the rush of the race the rea - son we chase is a lost in

A 1 did we fly to the moon too soon did we squan - der the chance in the rush of the race the rea - son we chase is a lost in

A 2 did we fly to the moon too soon did we squan - der the chance in the rush of the race the rea - son we chase is a lost in

1

2

P.A. Fm Eb(9) Db(9)

Gtr. Fm Eb(9) DbΔ7

Bass

D.S.

Chorus

Sleeping Satellite 5
SATB small Combo extra staves

22

S 1 I blame you ___ for the moon - lit - sky ___ and the dream that ___ died ___ with the ea - gles ___ flight ___

S 2 I blame you ___ for the moon - lit - sky ___ and the dream that ___ died ___ with the ea - gles ___ flight ___

A 1 I blame you ___ for the moon - lit - sky ___ and the dream that ___ died ___ with the ea - gles ___ flight ___

A 2 I blame you ___ for the moon - lit - sky ___ and the dream that ___ died ___ with the ea - gles ___ flight ___

1

2

P.A. Fm B \flat Cm(add4)

Gtr. Fm B \flat Cm sus4

Bass

D.S.

Sleeping Satellite 7

SATB small Combo extra staves

30

S 1
don't blame this slee - ping sa-tel - lite
Have we lost what it takes to advance have we

S 2
don't blame this slee - ping sa-tel - lite
Have we lost what it takes to advance have we

A 1
don't blame this slee - ping sa-tel - lite
Have we lost what it takes to advance have we

A 2
don't blame this slee - ping sa-tel - lite
Have we lost what it takes to advance have we

1
2

P.A.
D_b(9) E_b(9) Fm
D_bΔ7 E_b(9) Fm

Gtr.
30

Bass

D.S.

Verse

Sleeping Satellite 9
 SATB small Combo extra staves
 Chorus
 Chorus

38

S 1 why if the earth's sa-cri-ficed for a price of it's grea - test trea - sure o wo oo I blame you ___ for the

S 2 why ___ if the earth's sa-cri-ficed for a price of it's grea - test trea - sure o wo oo I blame you ___ for the

A 1 why ___ if the earth's sa-cri-ficed for a price of it's grea - test trea - sure o wo oo I blame you ___ for the

A 2 why if the earth's sa-cri-ficed for a price of it's grea - test trea - sure o wo oo I blame you ___ for the

1

2

P.A. Eb/F D7/F Cm(add4) Fm

Gtr. 38 Eb(9) D7Δ7 Cm7(sus4) Fm

Bass

D.S.

Sleeping Satellite 11
SATB small Combo extra staves

46

S 1 moon - lit__ nights__ When I won - der__ why__ are the seas still__ dry__ aah__

S 2 moon - lit__ nights__ When I won - der__ why__ are the seas still__ dry__

A 1 moon - lit__ nights__ When I won - der__ why__ are the seas still__ dry__ don't blame this__ sleep - ping__

A 2 moon - lit__ nights__ When I won - der__ why__ are the seas still__ dry__ don't blame this__ sleep - ping__

1

2

P.A. B \flat Cm(add4) D \flat (9)

Gtr. B \flat Cm(sus4) D \flat Δ 7

Bass

D.S.

64

S 1 or pass it by like a shot in the dark miss the mark with a sense of ad - ven - ture wo o oo

S 2 or pass it by like a shot in the dark miss the mark with a sense of ad - ven - ture wo o oo

A 1 or pass it by like a shot in the dark miss the mark with a sense of ad - ven - ture wo o oo

A 2 or pass it by like a shot in the dark miss the mark with a sense of ad - ven - ture wo o oo

1

2

P.A. Fm Eb(9) Db(9) Cm(add4)

Gtr. Fm Eb(9) DbΔ7 Cm7(sus4)

Bass

D. S.

Sleeping Satellite 17
 SATB small Combo extra staves

73

S 1 noe noe noe aah

S 2 noe noe noe

A 1 WOW yeah yeah don't blame this slee - ping sa - tel - lite

A 2 WOW yeah yeah don't blame this slee - ping sa - tel - lite

1

2

P.A. B \flat Cm sus4 D \flat Δ 7 E \flat (9)

Gtr. 73

Bass

D. S.

82

S 1 ea - gles flight I blame you for the moon - lit nights when I won - der why are the

S 2 ea - gles flight I blame you for the moon - lit nights when I won - der why are the

A 1 ea - gles flight I blame you for the moon - lit nights when I won - der why are the

A 2 ea - gles flight I blame you for the moon - lit nights when I won - der why are the

1

2

P.A. Fm Bb Cm(add4)

Gtr. 82

Bass

D. S.

Sleeping Satellite 21
SATB small Combo extra staves

90

S 1 noe noe noe noe

S 2 noe noe noe noe

A 1 WOW ___ yeah yeah ___

A 2 WOW ___ yeah yeah ___

1

2

Gtr. 90

Bb Cm(add4) Fm Bb

Bb Cm(sus4) Fm Bb

D.S.

90

Sleeping Satellite

Words and Music by J.R. BECK / J. HUGHES / T. ARCHER
SATB Piano advanced Arranged by Frank de Vreeze
Original Key Eb Major

Rock ♩ = 95
Intro

Soprano 1

Soprano 2

Alto 1

Alto 2

Crystal synth sound (No synth: play part on piano)
RH play freely

8va-----

Piano Adv.

Thunder

Sleeping Satellite 3
SATB Piano advanced

7

S 1
I blame you ___ for the moon - lit ___ nights ___ when I

S 2
I blame you ___ for the moon - lit ___ nights ___ when I

A 1

A 2

P.A.
F^m B^b

9

S 1
won - der ___ why ___ are the seas still ___ dry ___

S 2
won - der ___ why ___ are the seas still ___ dry ___

A 1
are the seas still ___ dry ___

A 2
are the seas still ___ dry ___

P.A.
C^{m(add4)}

Sleeping Satellite 5
SATB Piano advanced

15

S 1
squan-der the chance in the rush of the race the rea-son we chase is a lost in

S 2
squan-der the chance in the rush of the race the rea-son we chase is a lost in

A 1
squan-der the chance in the rush of the race the rea-son we chase is a lost in

A 2
squan-der the chance in the rush of the race the rea-son we chase is a lost in

P.A.
E_b(9) D_b(9)

17

S 1
ro - mance and still we try to

S 2
ro - mance and still we try to

A 1
ro - mance and still we try to

A 2
ro - mance and still we try to

P.A.
E_b(9) F^m E_b(9)

Sleeping Satellite 7
SATB Piano advanced

24

S 1
dream that died with the ea - gles flight

S 2
dream that died with the ea - gles flight

A 1
dream that died with the ea - gles flight

A 2
dream that died with the ea - gles flight

P.A.
Cm(add4)

26

S 1
I blame you for the moon - lit nights when I

S 2
I blame you for the moon - lit nights when I

A 1
I blame you for the moon - lit nights when I

A 2
I blame you for the moon - lit nights when I

P.A.
Fm Bb

Verse

32

S 1
Have we lost what it takes to ad-vance have we

S 2
Have we lost what it takes to ad-vance have we

A 1
Have we lost what it takes to ad-vance have we

A 2
Have we lost what it takes to ad-vance have we

P.A
F^m

34

S 1
peaked too soon if the world is so great then why does it scream un - der a

S 2
peaked too soon if the world is so great then why does it scream un - der a

A 1
peaked too soon if the world is so great then why does it scream un - der a

A 2
peaked too soon if the world is so great then why does it scream un - der a

P.A
E^b/F D^b/F

Chorus

Chorus

41

S 1
I blame you ___ for the moon - lit ___ sky ___ and the

S 2
I blame you ___ for the moon - lit ___ sky ___ and the

A 1
I blame you ___ for the moon - lit ___ sky ___ and the

A 2
I blame you ___ for the moon - lit ___ sky ___ and the

P.A
Fm Bb

43

S 1
dream that ___ died ___ with the ea - gles ___ flight ___

S 2
dream that ___ died ___ with the ea - gles ___ flight ___

A 1
dream that ___ died ___ with the ea - gles ___ flight ___

A 2
dream that ___ died ___ with the ea - gles ___ flight ___

P.A
Cm(add4)

49

S 1 aah

S 2 sa-tel-lite

A 1 don't blame this s³lee - ping sa-tel-lite

A 2 don't blame this s³lee - ping sa-tel-lite

P.A. D^b(9) E^b(9)

Interlude

51

S 1 na na na na na

S 2 sa-tel-lite sa-tel-lite na na na na na

A 1 sa-tel-lite sa-tel-lite na na na na na

A 2 na na na na na

P.A. F^m

58

S 1
na na na na _____

S 2
na na na na _____

A 1
la _____ and _____

A 2
la la la la la la

P.A.
G^m A^b G^m

Verse

60

S 1
what a gi-ant step have we got what it

S 2
and _____ when we shoot for the stars what a gi-ant step

A 1
when we shoot for the stars what a gi-ant step have we got what it

A 2
what a gi-ant step

P.A.
F^m E^b(⁹)

66

S 1
shot in the dark miss the mark with a sense of ad-ven-ture wo o oo

S 2
shot in the dark miss the mark with a sense of ad-ven-ture wo o oo

A 1
shot in the dark miss the mark with a sense of ad-ven-ture wo o oo

A 2
shot in the dark miss the mark with a sense of ad-ven-ture wo o oo

P.A.
D^b(9) C^m(add4)

Instr. Solo

68

S 1
noe noe

S 2
noe noe

A 1
WO-OW WOW WOW WOW yeah

A 2
WO-OW WOW WOW WOW yeah

P.A.
F^m B^b
Play chords if there's another solist

Sleeping Satellite 19
SATB Piano advanced

74

S 1
noe noe

S 2
noe noe

A 1
yeah

A 2
yeah

P.A.
Cm^{sus4}

76

S 1
aah

S 2
sa-tel-lite

A 1
3
don't blame this sleet - ping sa-tel-lite

A 2
3
don't blame this sleet - ping sa-tel-lite

P.A.
Db⁷ Eb⁽⁹⁾

Sleeping Satellite 21
SATB Piano advanced

82

S 1
ea - gles flight I blame you for the

S 2
ea - gles flight I blame you for the

A 1
ea - gles flight I blame you for the

A 2
ea - gles flight I blame you for the

P.A.
Fm

84

S 1
moon - lit nights when I won - der why are the

S 2
moon - lit nights when I won - der why are the

A 1
moon - lit nights when I won - der why are the

A 2
moon - lit nights when I won - der why are the

P.A.
B \flat Cm(add4)

Sleeping Satellite 23
SATB Piano advanced

90

S 1
noe noe noe

S 2
noe noe noe

A 1
wow ___ yeah yeah ___

A 2
wow ___ yeah yeah ___

P.A.
B \flat C m (add4)

93

S 1
noe noe

S 2
noe noe

A 1
wo-ow wow wow ___ wow ___ yeah

A 2
wo-ow wow wow ___ wow ___ yeah

P.A.
F m B \flat

Sleeping Satellite

Words and Music by J.R. BECK / J. HUGHES / T. ARCHER
SSAA Piano Moderated Arranged by Frank de Vreeze
Original Key Eb Major

Rock ♩ = 95

Intro

Chorus

Musical score for Soprano 1, Soprano 2, Alto 1, Alto 2, and Piano Mod. The score is in 4/4 time and Eb major. The piano part includes a chord marking **Fm**. The lyrics for the chorus are: "I blame you ___ for the".

© www.ChorusOnline.com / 0031 (0) 6 - 41 57 77 56

Sleeping Satellite 3
SSAA Piano moderated

8

S 1
moon - lit ___ nights ___ when I won - der ___ why ___ are the

S 2
moon - lit ___ nights ___ when I won - der ___ why ___ are the

A 1
are the

A 2
are the

P. M
B \flat C m (add4)

10

S 1
seas still ___ dry ___ WOW WOW WOW WOW

S 2
seas still ___ dry ___ WOW WOW WOW WOW

A 1
seas still ___ dry ___ don't blame this ___ slee - ping

A 2
seas still ___ dry ___ don't blame this ___ slee - ping

P. M
D \flat (9)

Sleeping Satellite 5
SSAA Piano moderated

17

S 1
ro - mance and still we try to

S 2
ro - mance and still we try to

A 1
ro - mance and still we try _____ to

A 2
ro - mance and still we try _____ to

P. M
E_b(⁹) F^m E_b(⁹)

20

S 1
jus-ti-fy the waste for a taste of man's grea - test ad-ven - ture o - woo

S 2
jus-ti-fy the waste for a taste of man's grea - test ad-ven - ture o - woo

A 1
jus-ti-fy the waste for a taste of man's grea - test ad-ven - ture o - woo

A 2
jus-ti-fy the waste for a taste of man's grea - test ad-ven - ture o - woo

P. M
D_b(⁹) C^m(add4)

Sleeping Satellite 7
SSAA Piano moderated

26

S 1
I blame you ___ for the moon - lit ___ nights ___ when I

S 2
I blame you ___ for the moon - lit ___ nights ___ when I

A 1
I blame you ___ for the moon - lit ___ nights ___ when I

A 2
I blame you ___ for the moon - lit ___ nights ___ when I

P. M
Fm Bb

28

S 1
won - der ___ why ___ are the seas still ___ dry ___

S 2
won - der ___ why ___ are the seas still ___ dry ___

A 1
won - der ___ why ___ are the seas still ___ dry ___

A 2
won - der ___ why ___ are the seas stil ___ dry ___

P. M
Cm(add4)

Sleeping Satellite 9
SSAA Piano moderated

34

S 1
peaked too soon if the world is so great then why does it scream un-der a

S 2
peaked too soon if the world is so great then why does it scream un-der a

A 1
peaked too soon if the world is so great then why does it scream un-der a

A 2
peaked too soon if the world is so great then why does it scream un-der a

P. M
E^b/F D^b/F

36

S 1
blue moon we won - der why if the

S 2
blue — moon we won - der why — if the

A 1
blue — moon we won - der why — if the

A 2
blue moon we won - der why if the

P. M
E^b/F F^m E^b/F

Sleeping Satellite 11
SSAA Piano moderated

43

S 1
dream that died with the ea - gles flight

S 2
dream that died with the ea - gles flight

A 1
dream that died with the ea - gles flight

A 2
dream that died with the ea - gles flight

P. M
Cm(add4)

Chorus

45

S 1
I blame you for the moon - lit nights when I

S 2
I blame you for the moon - lit nights when I

A 1
I blame you for the moon - lit nights when I

A 2
I blame you for the moon - lit nights when I

P. M
Fm Bb

Interlude

51

S 1

S 2

A 1

A 2

P. M

na na na na na

sa-tel-lite sa-tel-lite

na na na na na

na na na na na

na na na na na

F^m

54

S 1

S 2

A 1

A 2

P. M

na na na na na na na na

na na na na na na na na

na na na na na na na na

na na na na na na na na

G^m A^b

Sleeping Satellite 15
SSAA Piano moderated

Verse

60

S 1
what a gi-ant step have we got what it

S 2
and— when we shoot for the stars what a gi-ant step

A 1
when we shoot for the stars what a gi-ant step have we got what it

A 2
what a gi-ant step

P. M
Fm Eb(9)

62

S 1
takes to car - ry the weight of this con - cept—

S 2
have we got what it takes to car-ry the weight

A 1
takes to car - ry the weight of this con - cept—

A 2
have we got what it takes to car-ry the weight

P. M
Db(9) Eb(9)

Sleeping Satellite 17
SSAA Piano moderated

69

S 1
noe noe noe

S 2
noe noe noe

A 1
wow yeah yeah

A 2
wow yeah yeah

P. M.
B \flat C $\text{m}^{\text{sus}4}$

72

S 1
noe noe noe

S 2
noe noe noe

A 1
wo-ow wow wow wow yeah yeah

A 2
wo-ow wow wow wow yeah yeah

P. M.
F m B \flat C $\text{m}^{\text{sus}4}$

Sleeping Satellite 19
SSAA Piano moderated

80

S 1
moon - lit sky and the dream that died with the

S 2
moon - lit sky and the dream that died with the

A 1
moon - lit sky and the dream that died with the

A 2
moon - lit sky and the dream that died with the

P. M
B \flat Cm(add4)

82

S 1
ea - gles flight I blame you for the

S 2
ea - gles flight I blame you for the

A 1
ea - gles flight I blame you for the

A 2
ea - gles flight I blame you for the

P. M
Fm

Sleeping Satellite 21
SSAA Piano moderated

88

S 1
sa - tel - lite noe noe

S 2
sa - tel - lite noe noe

A 1
sa - tel - lite WO-OW WOW WOW WOW WOW yeah

A 2
sa - tel - lite WO-OW WOW WOW WOW WOW yeah

P. M
E^b(9) F^m B^b

91

S 1
noe noe noe

S 2
noe noe noe

A 1
yeah WO-OW WOW WOW WOW

A 2
yeah WO-OW WOW WOW WOW

P. M
C^m(add4) F^m

Sleeping Satellite

Words and Music by J.R. BECK / J. HUGHES / T. ARCHER
SSAA Vocals

Arranged by Frank de Vreeze
Original Key Eb Major

Rock ♩ = 95

Intro

Chorus

Soprano 1

Soprano 2

Alto 1

Alto 2

I blame you ___ for the

I blame you ___ for the

S 1

S 2

A 1

A 2

moon - lit ___ sky ___ and the dream that ___ died ___ with the

moon - lit ___ sky ___ and the dream that ___ died ___ with the

Verse

14

S 1
fly to the moon too soon did we squan-der the chance in the rush of the

S 2
fly to the moon too soon did we squan-der the chance in the rush of the

A 1
fly to the moon too soon did we squan-der the chance in the rush of the

A 2
fly to the moon too soon did we squan-der the chance in the rush of the

16

S 1
race the rea-son we chase is a lost in ro - mance and still we

S 2
race the rea-son we chase is a lost in ro - mance and still we

A 1
race the rea-son we chase is a lost in ro - mance and still we

A 2
race the rea-son we chase is a lost in ro - mance and still we

19

S 1
try to jus - ti - fy the waste for a taste of man's

S 2
try to jus - ti - fy the waste for a taste of man's

A 1
try _____ to jus - ti - fy the waste for a taste of man's

A 2
try _____ to jus - ti - fy the waste for a taste of man's

27

S 1
moon - lit ___ nights ___ when I won - der ___ why ___ are the

S 2
moon - lit ___ nights ___ when I won - der ___ why ___ are the

A 1
moon - lit ___ nights ___ when I won - der ___ why ___ are the

A 2
moon - lit ___ nights ___ when I won - der ___ why ___ are the

29

S 1
seas still ___ dry ___ don't blame this ___ slee - ping ___ sa - tel - lite ___

S 2
seas still ___ dry ___ don't blame this ___ slee - ping ___ sa - tel - lite ___

A 1
seas still ___ dry ___ don't blame this ___ slee - ping ___ sa - tel - lite ___

A 2
seas stil ___ dry ___ don't blame this ___ slee - ping ___ sa - tel - lite ___

32

Verse

S 1
Have we lost what it takes to ad - vance have we

S 2
Have we lost what it takes to ad - vance have we

A 1
Have we lost what it takes to ad - vance have we

A 2
Have we lost what it takes to ad - vance have we

Chorus

Chorus

41

S 1 I blame you ___ for the moon - lit ___ sky ___ and the

S 2 I blame you ___ for the moon - lit ___ sky ___ and the

A 1 I blame you ___ for the moon - lit ___ sky ___ and the

A 2 I blame you ___ for the moon - lit ___ sky ___ and the

43

S 1 dream that ___ died ___ with the ea - gles ___ flight ___

S 2 dream that ___ died ___ with the ea - gles ___ flight ___

A 1 dream that ___ died ___ with the ea - gles ___ flight ___

A 2 dream that ___ died ___ with the ea - gles ___ flight ___

Chorus

45

S 1 I blame you ___ for the moon - lit ___ nights ___ when I

S 2 I blame you ___ for the moon - lit ___ nights ___ when I

A 1 I blame you ___ for the moon - lit ___ nights ___ when I

A 2 I blame you ___ for the moon - lit ___ nights ___ when I

55

S 1
na na na na na na na na na

S 2
na na na na na na na na na

A 1
na na na na na na na na

A 2
na na na na na na na na

57

S 1
na na na na na na na na

S 2
na na na na na na na na

A 1
na na na la la la la and

A 2
na na na na na la la la la la

Verse

60

S 1
what a gi-ant step have we got what it

S 2
and when we shoot for the stars what a gi-ant step

A 1
when we shoot for the stars what a gi-ant step have we got what it

A 2
what a gi-ant step

Sleeping Satellite 11
SSAA Vocals

69

S 1
noe noe noe noe

S 2
noe noe noe noe

A 1
wow _____ yeah yeah _____ WO-OW WOW WOW _____ WOW

A 2
wow _____ yeah yeah _____ WO-OW WOW WOW _____ WOW

73

S 1
noe noe noe

S 2
noe noe noe

A 1
wow _____ yeah yeah _____

A 2
wow _____ yeah yeah _____

76

S 1
aah _____

S 2
sa - tel - lite _____

A 1
don't blame this _____ slee - ping _____ sa - tel - lite _____

A 2
don't blame this _____ slee - ping _____ sa - tel - lite _____

84

S 1
moon - lit ___ nights ___ when I won - der ___ why ___ are the

S 2
moon - lit ___ nights ___ when I won - der ___ why ___ are the

A 1
moon - lit ___ nights ___ when I won - der ___ why ___ are the

A 2
moon - lit ___ nights ___ when I won - der ___ why ___ are the

86

S 1
seas still ___ dry ___ don't blame this ___ slée - ping ___ sa - tel - lite ___

S 2
seas still ___ dry ___ don't blame this ___ slée - ping ___ sa - tel - lite ___

A 1
seas still ___ dry ___ don't blame this ___ slée - ping ___ sa - tel - lite ___

A 2
seas stil ___ dry ___ don't blame this ___ slée - ping ___ sa - tel - lite ___

89

S 1
noe noe noe noe

S 2
noe noe noe noe

A 1
wo-ow wow wow ___ wow wow ___ yeah yeah ___

A 2
wo-ow wow wow ___ wow wow ___ yeah yeah ___

Sleeping Satellite

Words and Music by J.R. BECK / J. HUGHES / T. ARCHER
C Instrument

Arranged by Frank de Vreeze
Original Key Eb Major

Sleeping Satellite

Words and Music by J.R. BECK / J. HUGHES / T. ARCHER
Bb Instrument

Arranged by Frank de Vreeze
Original Key Eb Major

Sleeping Satellite

Words and Music by J.R. BECK / J. HUGHES / T. ARCHER
Eb Instrument

Arranged by Frank de Vreeze
Original Key Eb Major

Sleeping Satellite

Words and Music by J.R. BECK / J. HUGHES / T. ARCHER
Piano Advanced

Arranged by Frank de Vreeze
Original Key Eb Major

Crystal synth sound
RH play freely

(No synth: play part on piano)

8va

Play small notes when there's no guitarist.

Thunder

Continue playing first two measures otherwise.

Piano

3

F^m B^b C^m(add4)

6

F^m B^b

9

C^m(add4) D^b(9)

Sleeping Satellite

Words and Music by J.R. BECK / J. HUGHES / T. ARCHER
Piano Moderated

Arranged by Frank de Vreeze
Original Key Eb Major

F^m

4 B^b C^m(add4) F^m

8 B^b C^m(add4) D^b(9)

12 E^b(9) F^m E^b(9)

Sleeping Satellite

Words and Music by J.R. BECK / J. HUGHES / T. ARCHER
Synthesizer

Arranged by Frank de Vreeze
Original Key Eb Major

Sy strings *mf*

8 *Fm Eb(9)*

16 *D^bΔ7 Eb(9) Fm Eb(9) D^bΔ7 Cm7(sus4) Fm*

23 *B^b Cm^{sus4} Fm B^b Cm^{sus4}*

E. Bass

Sleeping Satellite

T 0031 (0) 6 - 41 57 77 56
E info@ChorusOnline.com
I www.ChorusOnline.com

Words and Music: J.R. BECK / J. HUGHES / T. ARCHER

Arranged by Frank de Vreeze

Original key

Rock ♩ = 95

Part written for 5-string bass
In case of 4 string bass: octave E flat

1 *Intro* 2 *Chorus* 8 **Db** **Eb(9)**

E.Bass

don't blame this — slee-ping — sa-tel-lite —

14 *Verse* **Fm** **Eb(9)** **Dbmaj7** **Eb(9)** **Fm** **Eb(9)** **Dbmaj7** **Cm7(sus4)**

22 *Chorus* **Fm** **Bb** **Cm** **Fm**

27 **Bb** **Cm** **Dbmaj7** **Eb(9)**

32 *Verse* **Fm** **Eb(9)** **Dbmaj7** **Eb(9)**

37 **Fm** **Eb(9)** **Dbmaj7** **Cm7(sus4)**

41 *Chorus* **Fm** **Bb** **Cm** **Fm**

46 **Bb** **Cm** **Dbmaj7** **Eb(9)**

Drumkit

Sleeping Satellite

T 0031 (0) 6 - 41 57 77 56
E info@ChorusOnline.com
I www.ChorusOnline.com

Words and Music: J.R. BECK / J. HUGHES / T. ARCHER

Arranged by Frank de Vreeze

Diagram illustrating the drum kit notation and instrument placement:

- Hi-Hat opened**: Indicated by a vertical line above the staff.
- Hi-Hat pedal**: Indicated by a vertical line below the staff.
- Hi-Hat closed**: Indicated by a vertical line above the staff.
- Snaredrum**: Indicated by a vertical line above the staff.
- Bassdrum**: Indicated by a vertical line below the staff.
- Rim snare (click)**: Indicated by a vertical line below the staff.
- Ride light**: Indicated by a vertical line above the staff.
- Ride heavy**: Indicated by a vertical line above the staff.
- Ride cup**: Indicated by a vertical line above the staff.
- Cymbal splash**: Indicated by a vertical line above the staff.
- Cymbal crash**: Indicated by a vertical line above the staff.
- Triangle open**: Indicated by a vertical line above the staff.
- Triangle closed**: Indicated by a vertical line above the staff.
- Quiro**: Indicated by a vertical line above the staff.
- Claves**: Indicated by a vertical line above the staff.
- Shakers (Maracas)**: Indicated by a vertical line above the staff.
- Tambourine**: Indicated by a vertical line above the staff.
- Bells**: Indicated by a vertical line above the staff.
- Toms: - High1, High2, Mid, Floor**: Indicated by a vertical line above the staff.
- Conga high**: Indicated by a vertical line above the staff.
- Conga low**: Indicated by a vertical line above the staff.

Rock ♩ = 95

Intro

Chorus

1 brushes on closed Hi-Hat

6 2 2 Barchimes 2 2 Switch to sticks

14 Verse

22 Chorus

Sleeping Satellite

T 0031 (0) 6 - 41 57 77 56
 E info@ChorusOnline.com
 I www.ChorusOnline.com

Words and Music: J.R. BECK / J. HUGHES / T. ARCHER

Arranged by Frank de Vreeze

Original key

Rock ♩ = 95

1 **F m** **B♭**

I blame you ___ for the moon-lit ___ sky ___ and the

5 **Cm(sus4)** **F m**

dream that ___ died ___ with the ea-gles ___ flight ___ I blame you ___ for the

8 **B♭** **Cm(sus4)**

moon-lit ___ nights ___ when I won - der ___ why ___ are the seas still ___ dry ___

11 **D♭** **E♭(9)**

don't blame this ___ slee - ping ___ sa-tel-lite ___ did we

14 **F m** **E♭(9)**

fly to the moon too soon did we squan - der the chance in the rush of the

16 **D♭Δ7** **E♭(9)** **F m** **E♭(9)**

race the rea-son we chase is a lost in ro - mance and still we try ___ to

20 **D♭Δ7** **Cm7(sus4)**

jus - ti - fy the waste for a taste of man's grea - test ___ ad - ven - ture o-woo ___

22 **F m** **B♭** **Cm(sus4)**

I blame you ___ for the moon-lit ___ sky ___ and the dream that ___ died ___ with the

Sleeping Satellite

T 0031 (0) 6 - 41 57 77 56
E info@ChorusOnline.com
I www.ChorusOnline.com

Words and Music: J.R. BECK / J. HUGHES / T. ARCHER

Arranged by Frank de Vreeze

Original key

rockballad ♩ = 95

1

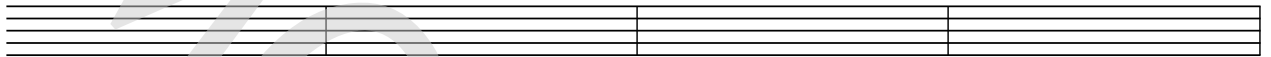

5

9

13

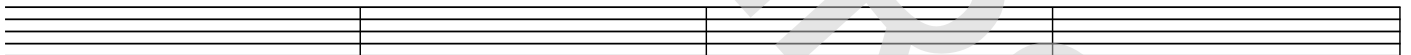

17

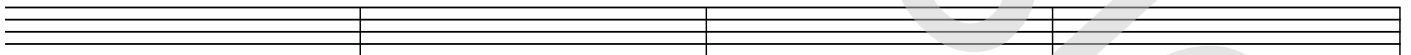

21

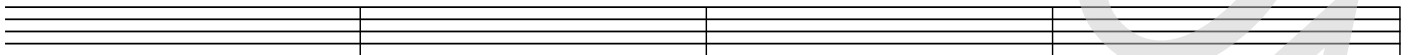

25

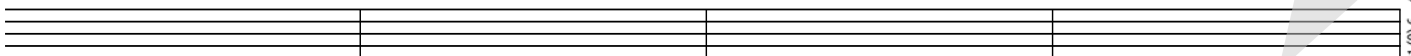

29

