Bad Guy - SSAA

Pag.

02 Full score combo C instrument
09 Full score combo Bb instrument
16 Full score combo Eb instrument
23 Full score combo 4 extra staves
34 Full score small combo
43 Full score small combo 2 extra staves
53 Full score vocals (SSAA) piano advanced
63 Full score vocals (SSAA) piano moderated
73 Vocals (SSAA)
81 C instrument
82 Bb instrument
83 Eb instrument
84 Piano Combo
87 Piano Solo Advanced
90 Piano Solo Intermediate
93 Synthesizer
94 Guitar
95 Bass guitar
97 Drumkit
100 Percussion
103 Leadsheet (melody, lyrics, chords)
106 Lyrics

DEMO VERSION

ORIGINAL DO NOT COPY

SSAA Combo C

Bad Guy

- Billie Eilish -

Words and Music by Billie Eilish O'Connell
Finneas O'Connell
Original key G minor
Theo Janssen

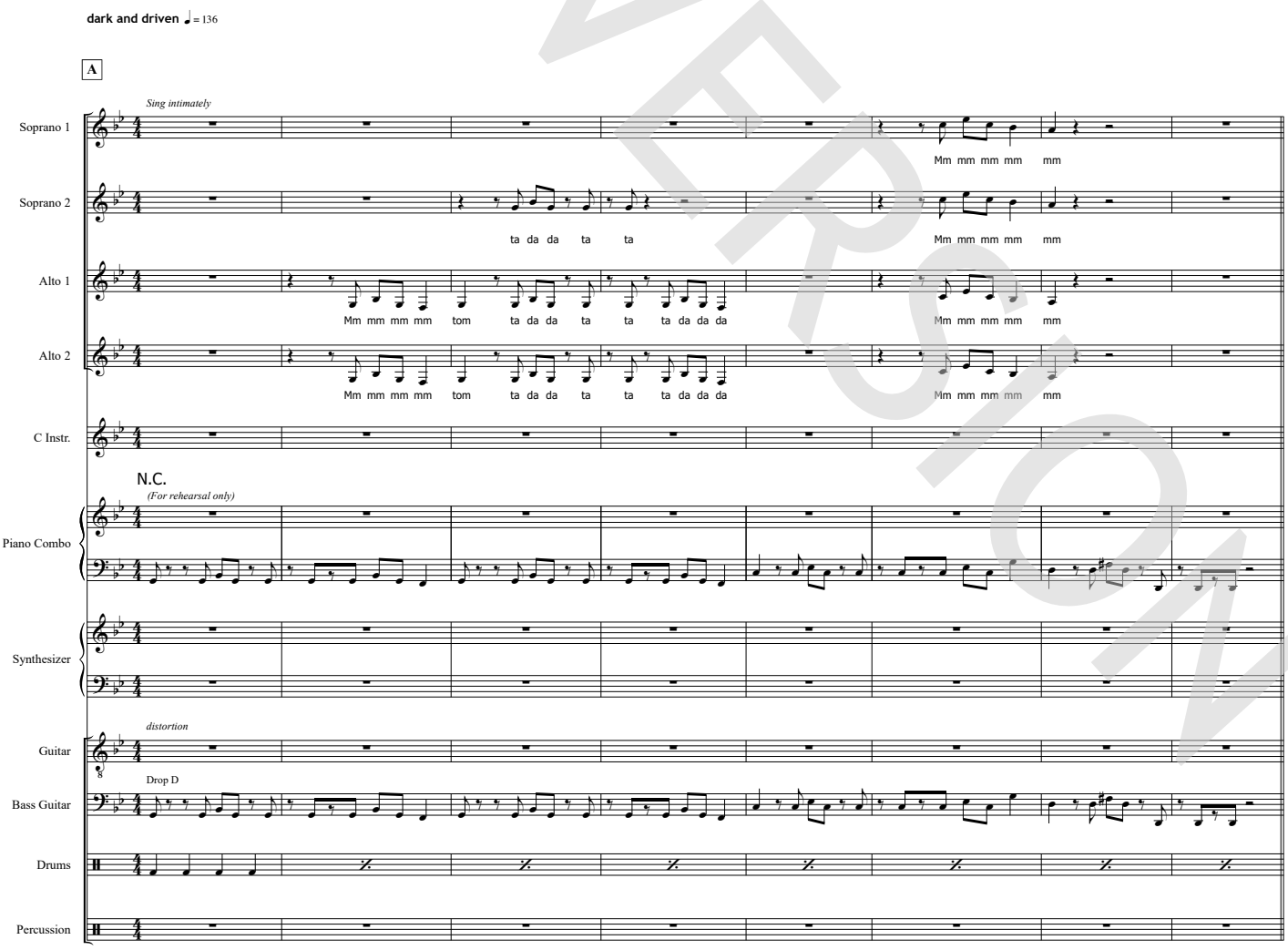

© www.ChorusOnline.com / 0031 (0) 6 – 41 57 77 56

Copyright © 2019 UNIVERSAL MUSIC CORP., DRUP and LAST FRONTIER All Rights for DRUP Administered by UNIVERSAL MUSIC CORP. All Rights for LAST FRONTIER Administered Worldwide by KOBALT SONGS MUSIC PUBLISHING All Rights Reserved Used by Permission

ORIGINAL DO NOT COPY

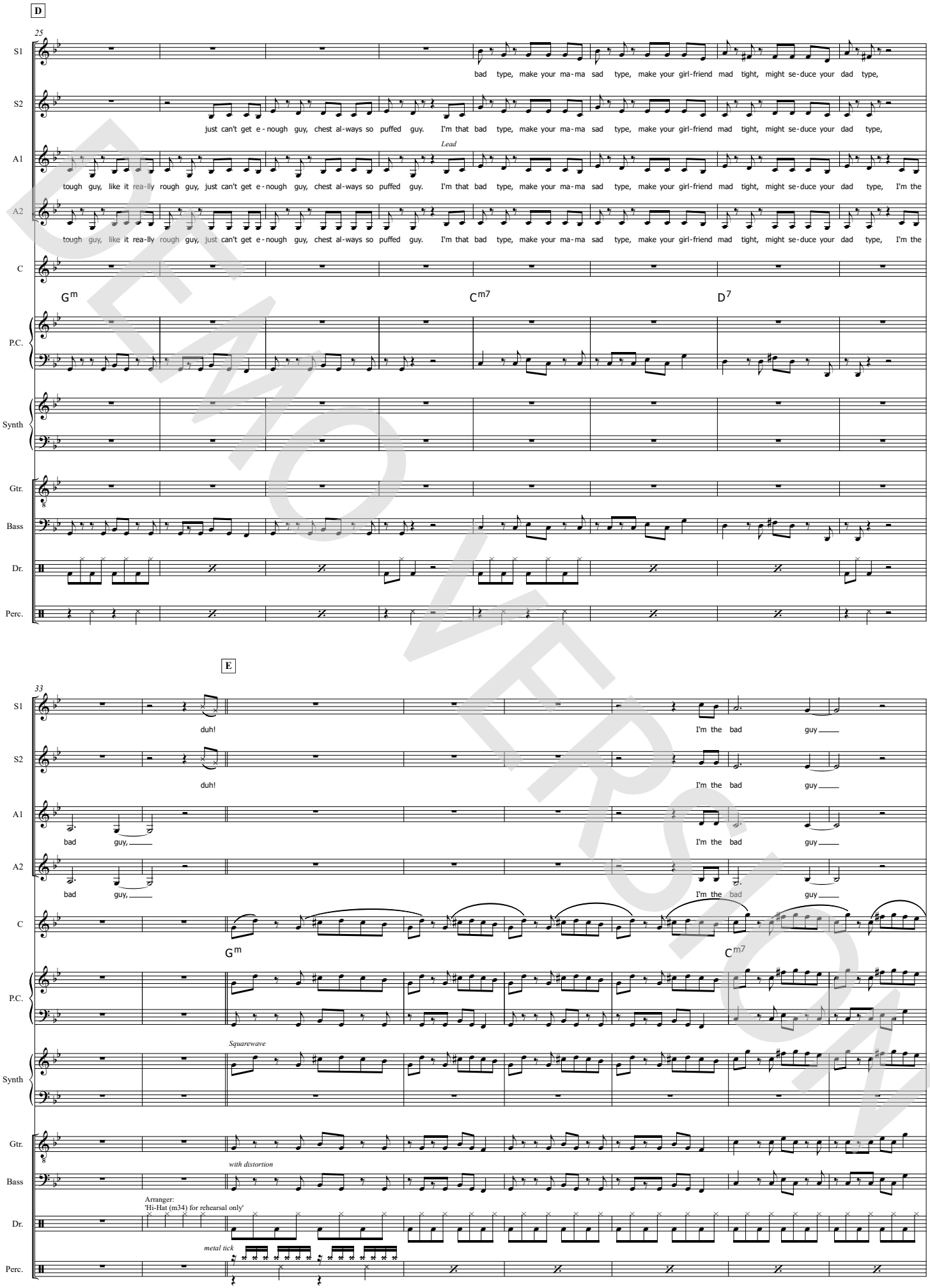

DEMO VERSION

© www.ChorusOnline.com / 0031 (0) 6 – 41 57 77 56

ORIGINAL DO NOT COPY

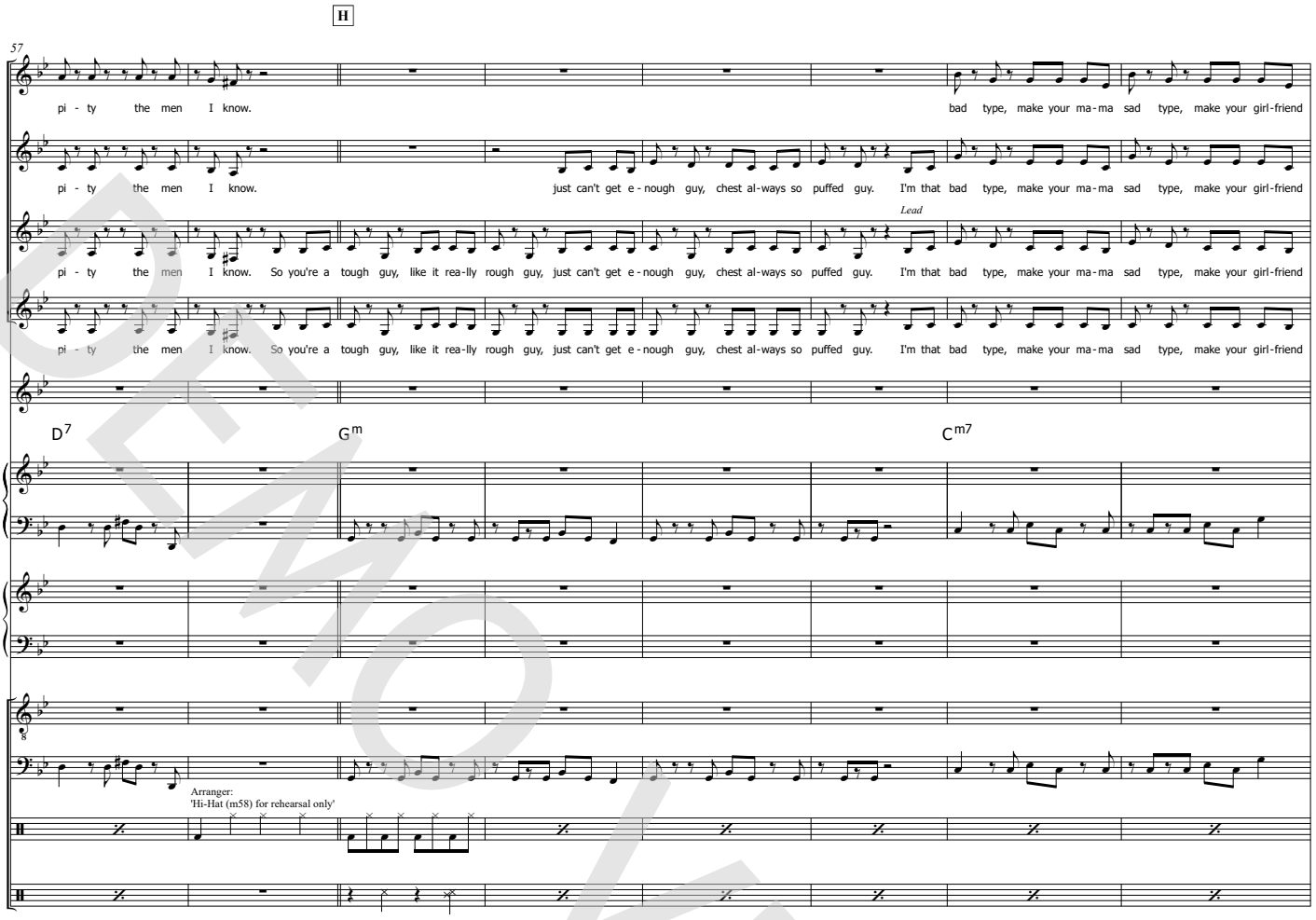

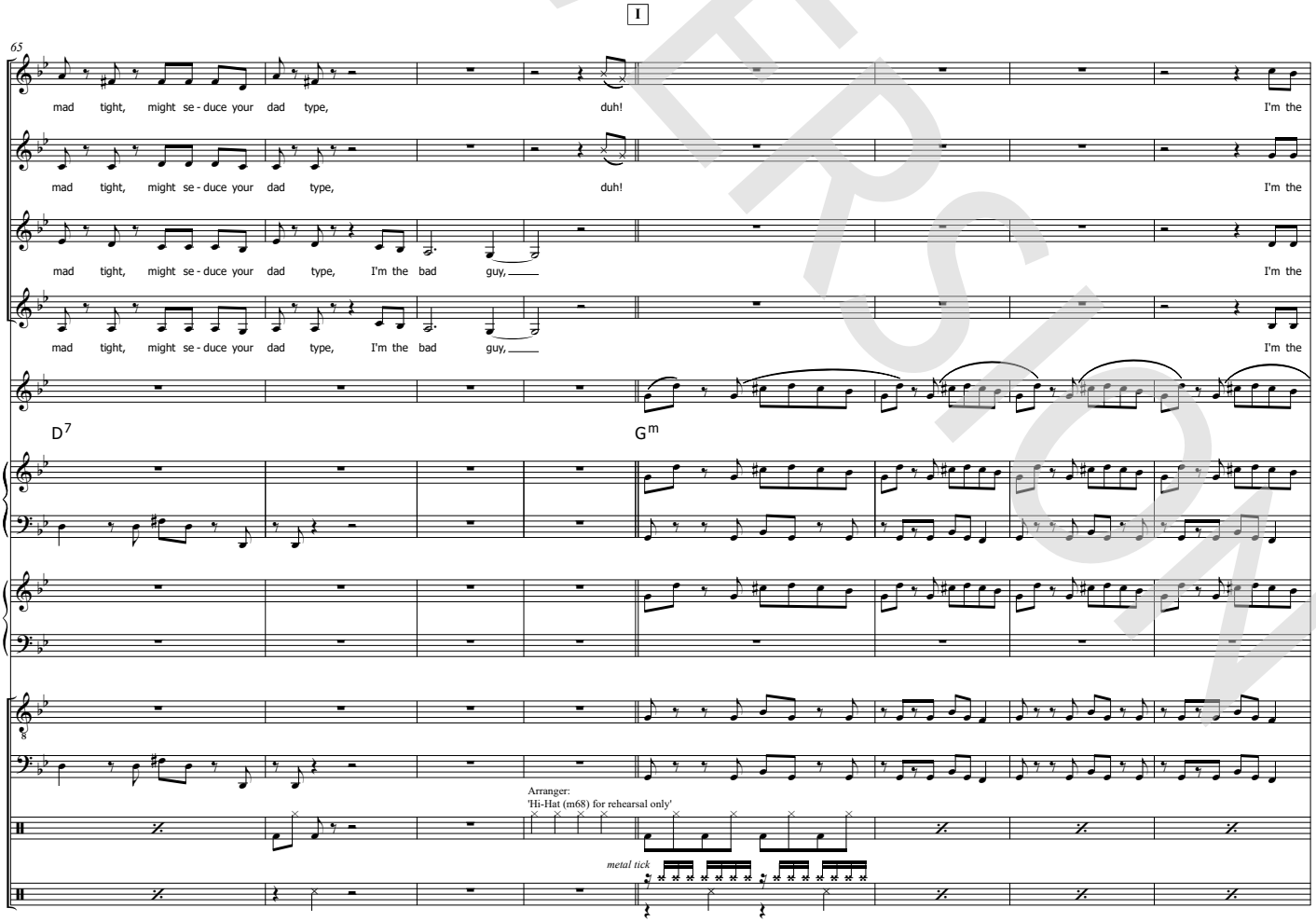

DEMO VERSION
© www.ChorusOnline.com / 0031 (0) 6 – 41 57 77 56
ORIGINAL DO NOT COPY

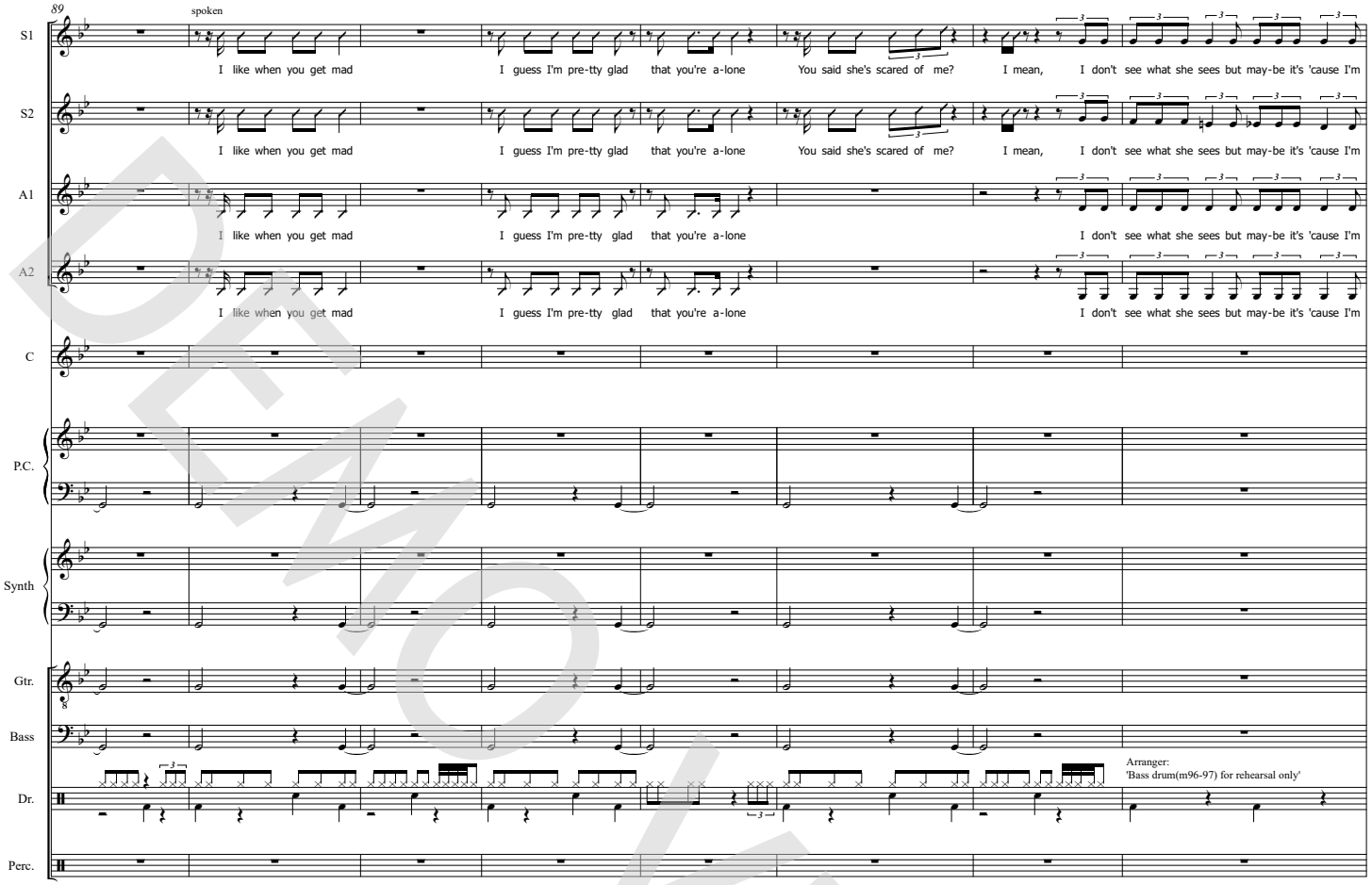

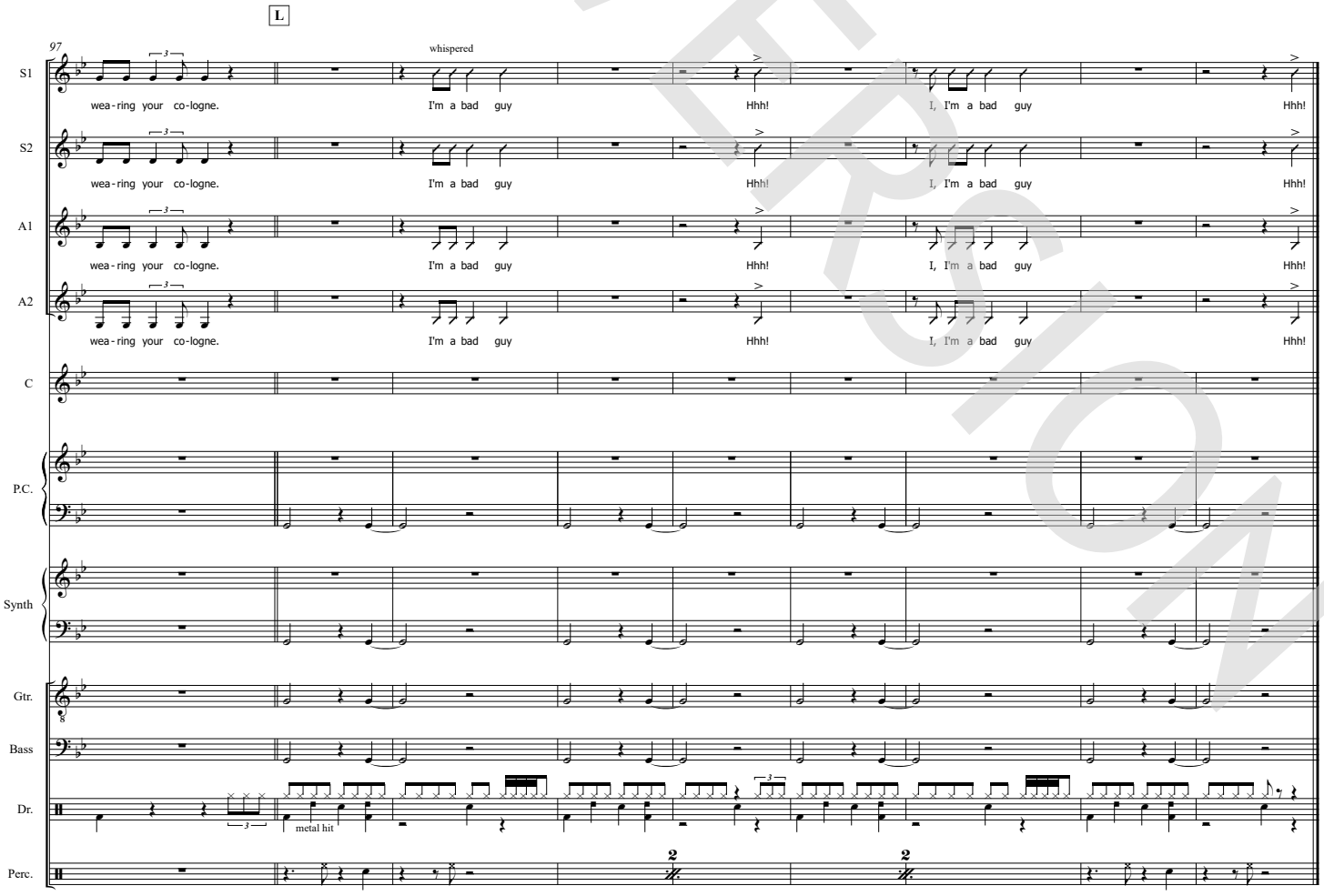

DEMO VERSION

© www.ChorusOnline.com / 0031 (0) 6 – 41 57 77 56

ORIGINAL DO NOT COPY

SSAA Combo Bb

Bad Guy

- Billie Eilish -

Words and Music by Billie Eilish O'Connell
Finneas O'Connell
Original key G minor
Theo Janssen

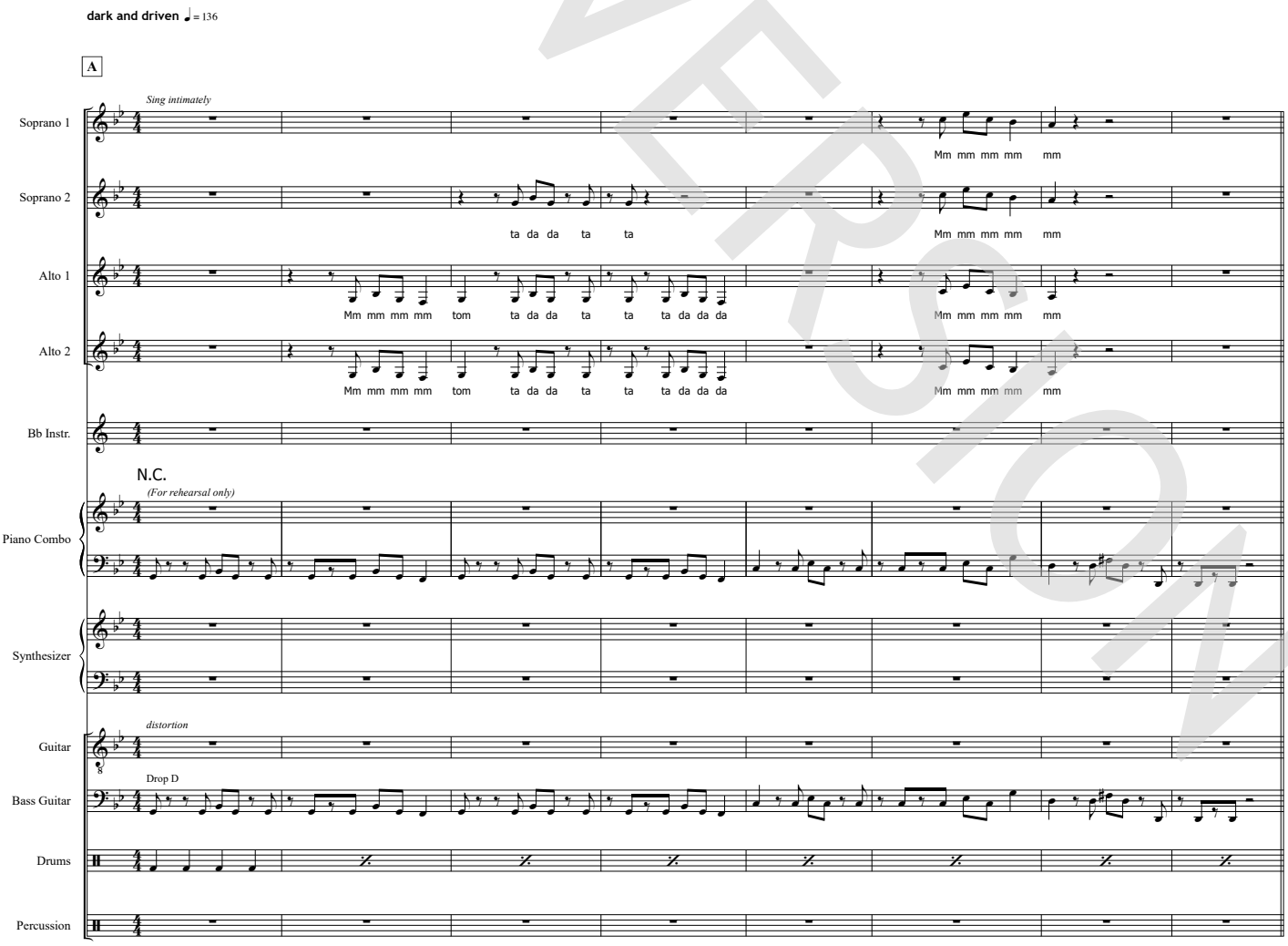

DEMO VERSION

© www.ChorusOnline.com / 0031 (0) 6 – 41 57 77 56

Copyright © 2019 UNIVERSAL MUSIC CORP., DRUP and LAST FRONTIER All Rights for DRUP Administered by UNIVERSAL MUSIC CORP. All Rights for LAST FRONTIER Administered Worldwide by KOBALT SONGS MUSIC PUBLISHING All Rights Reserved Used by Permission

ORIGINAL DO NOT COPY

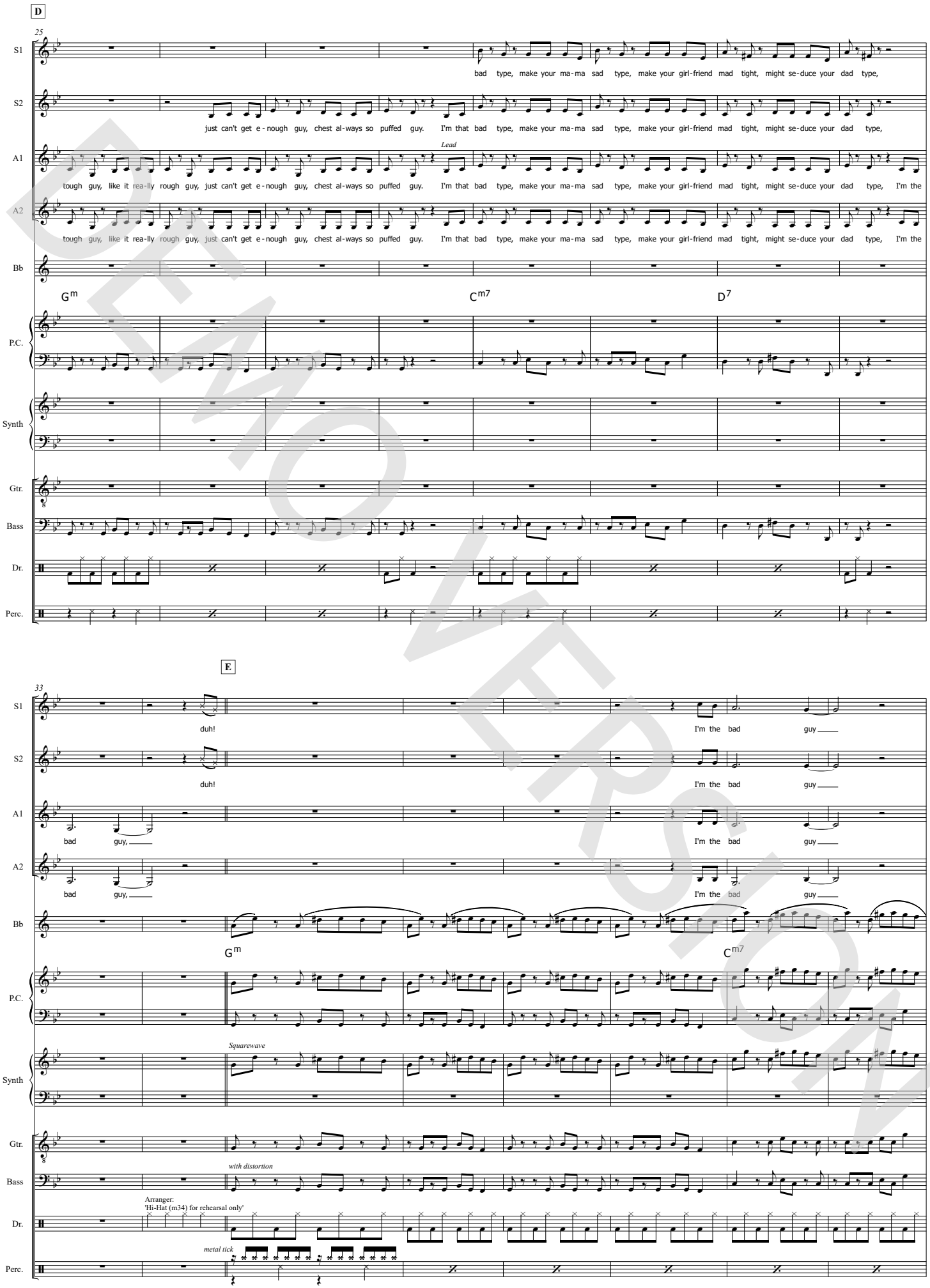

DEMO VERSION

© www.ChorusOnline.com / 0031 (0) 6 – 41 57 77 56

ORIGINAL DO NOT COPY

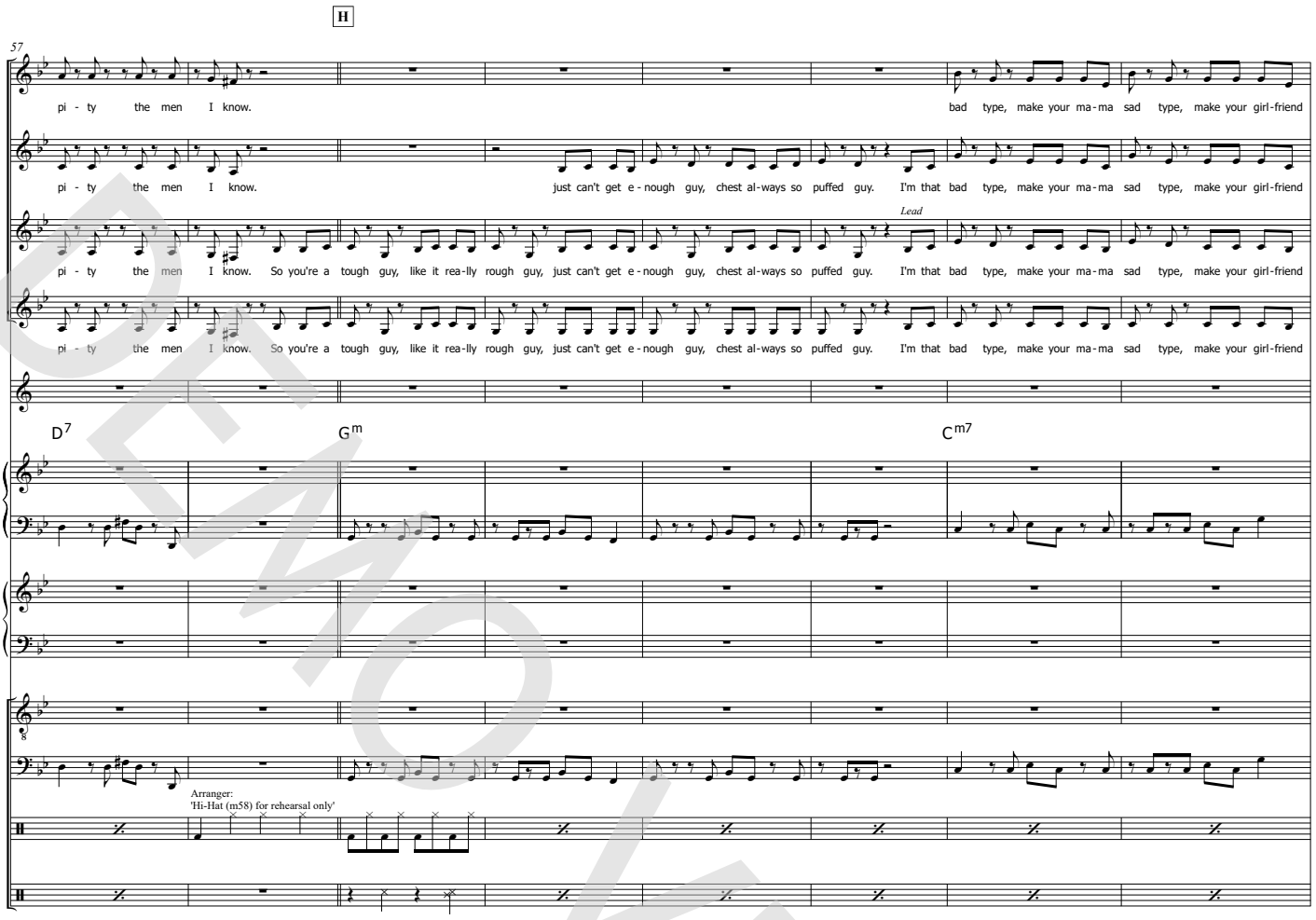

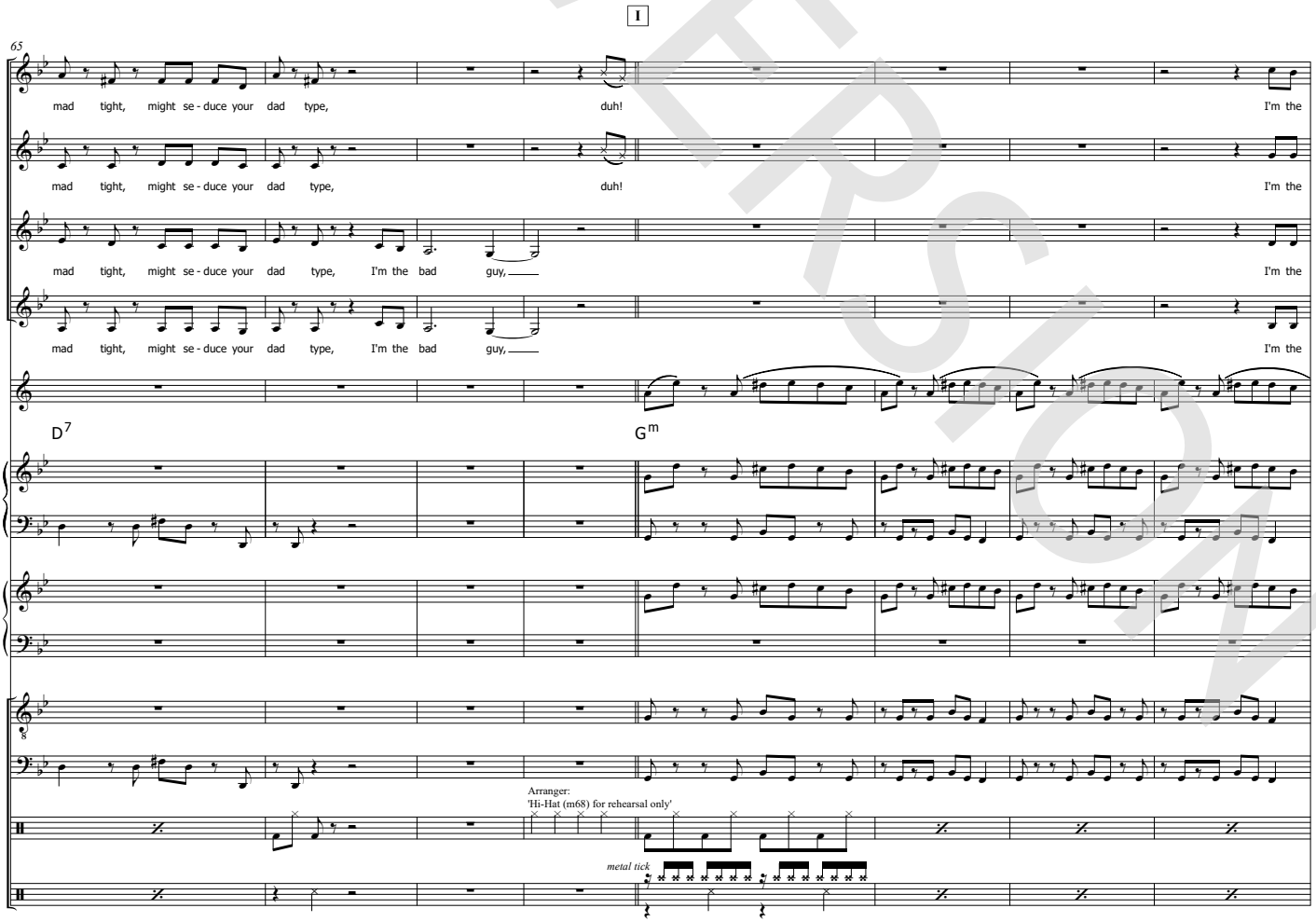

DEMO VERSION
© www.ChorusOnline.com / 0031 (0) 6 – 41 57 77 56
ORIGINAL DO NOT COPY

SSAA Combo Eb

Bad Guy

- Billie Eilish -

Words and Music by Billie Eilish O'Connell
Finneas O'Connell
Original key G minor
Theo Janssen

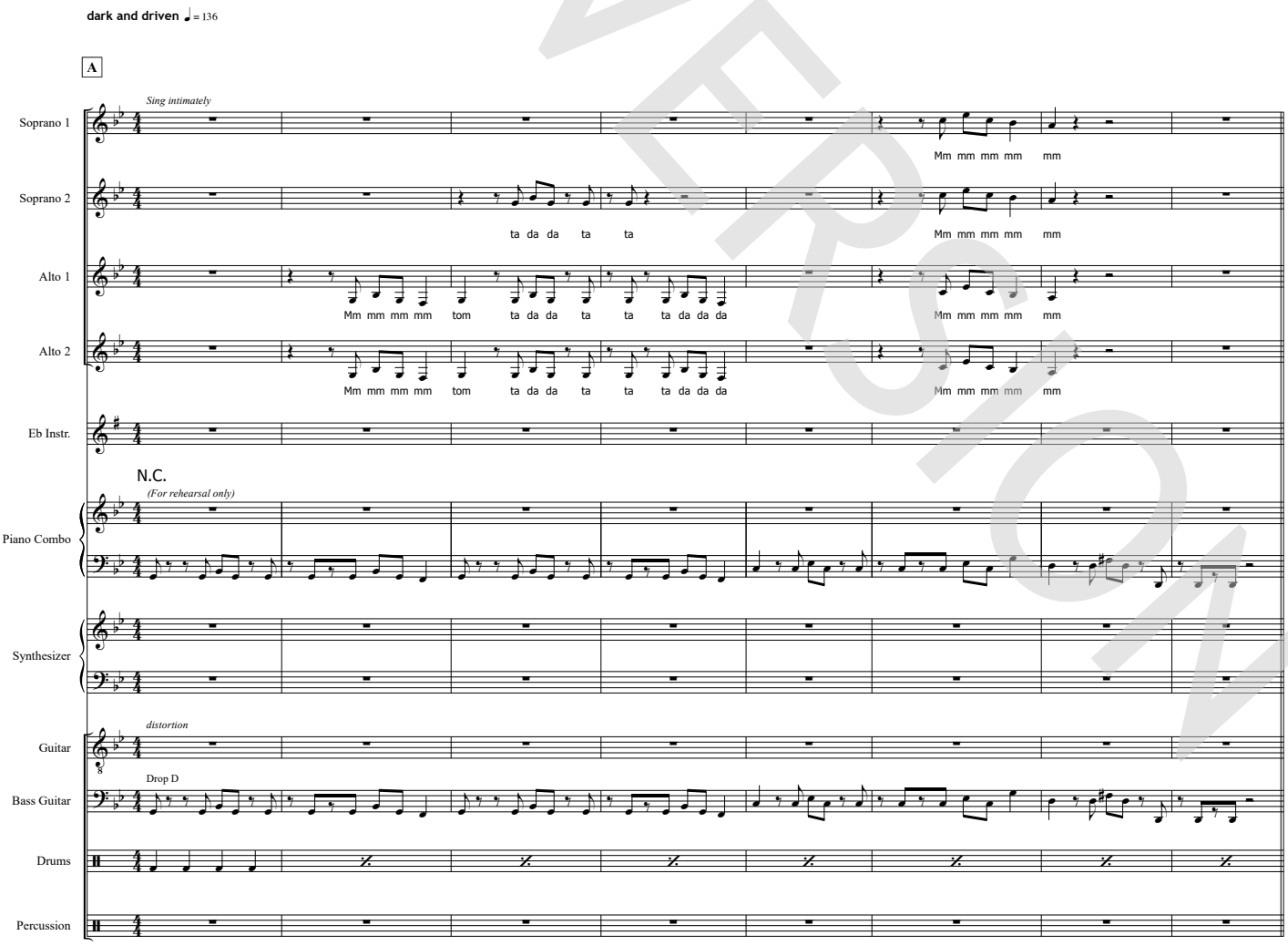

© www.ChorusOnline.com / 0031 (0) 6 – 41 57 77 56

Copyright © 2019 UNIVERSAL MUSIC CORP., DRUP and LAST FRONTIER All Rights for DRUP Administered by UNIVERSAL MUSIC CORP. All Rights for LAST FRONTIER Administered Worldwide by KOBALT SONGS MUSIC PUBLISHING All Rights Reserved Used by Permission

ORIGINAL DO NOT COPY

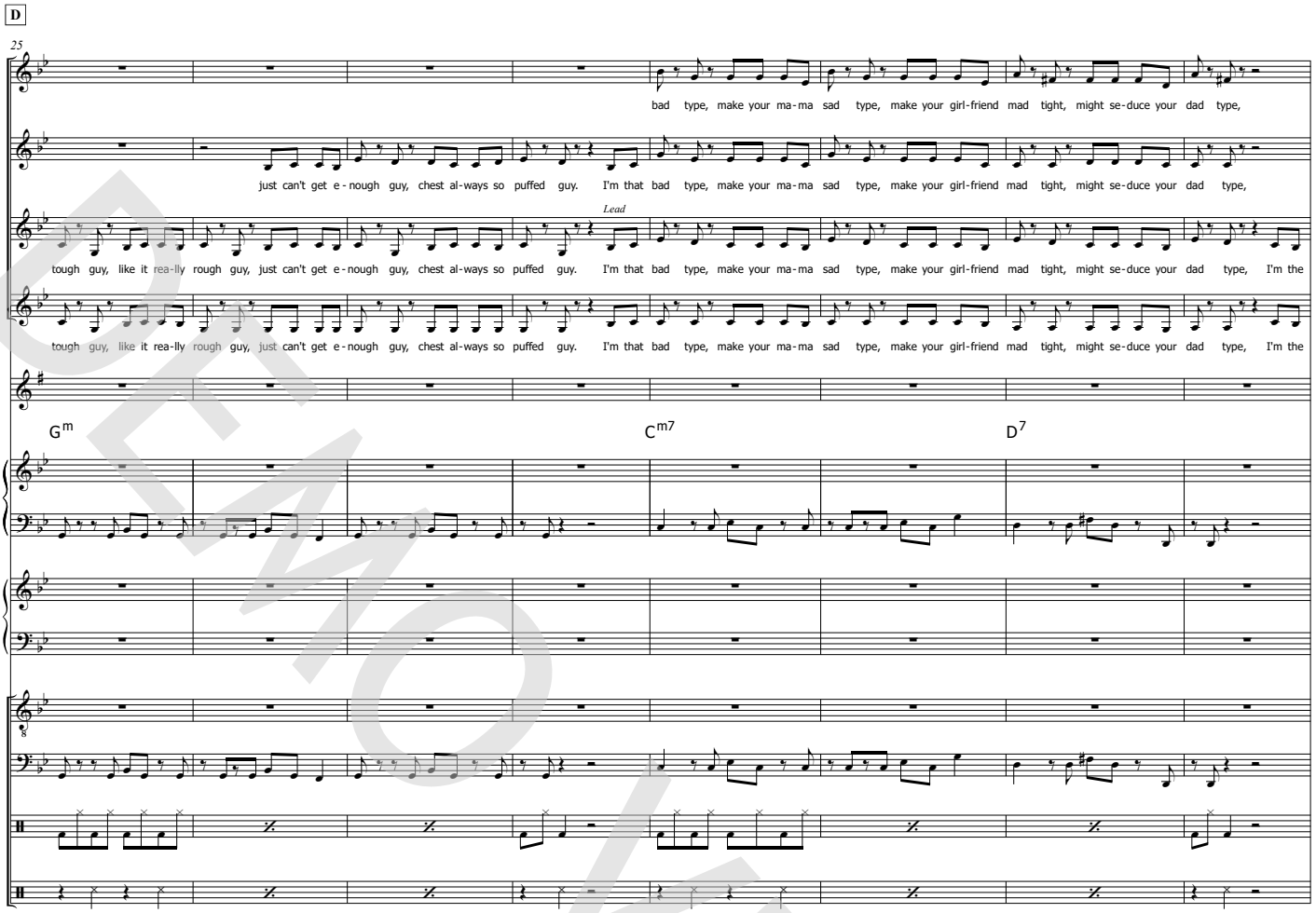

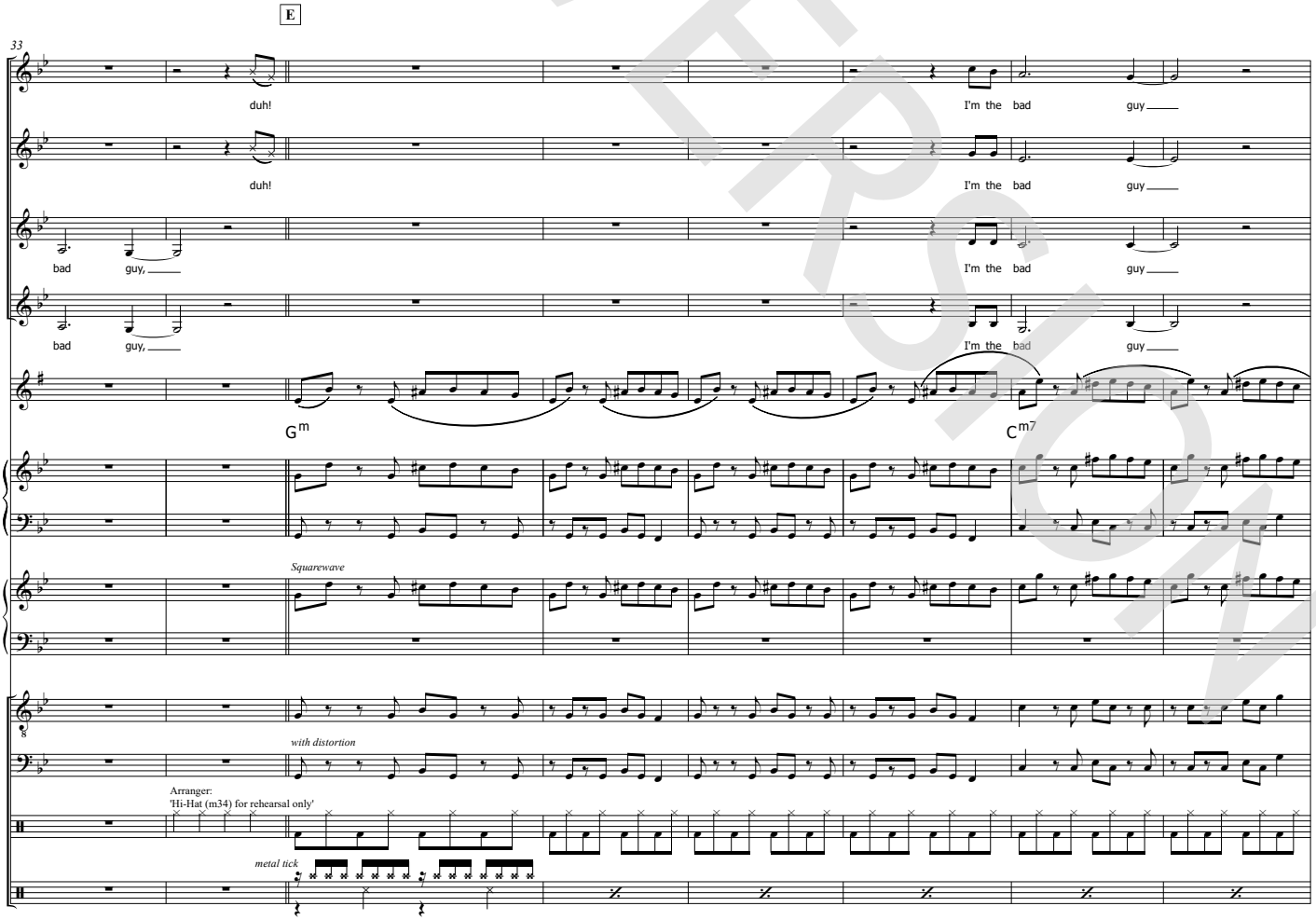

DEMO VERSION

© www.ChorusOnline.com / 0031 (0) 6 – 41 57 77 56

ORIGINAL DO NOT COPY

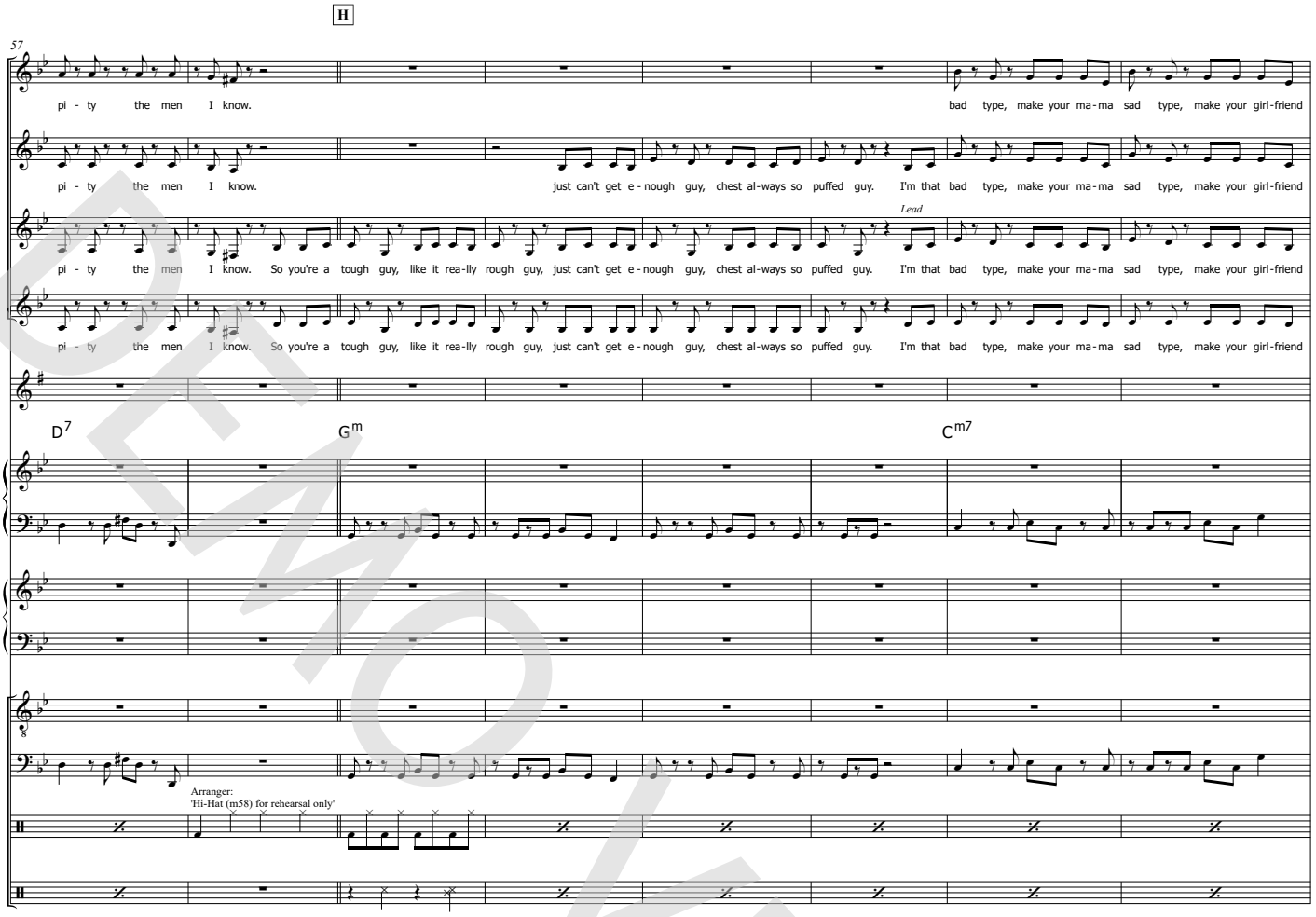

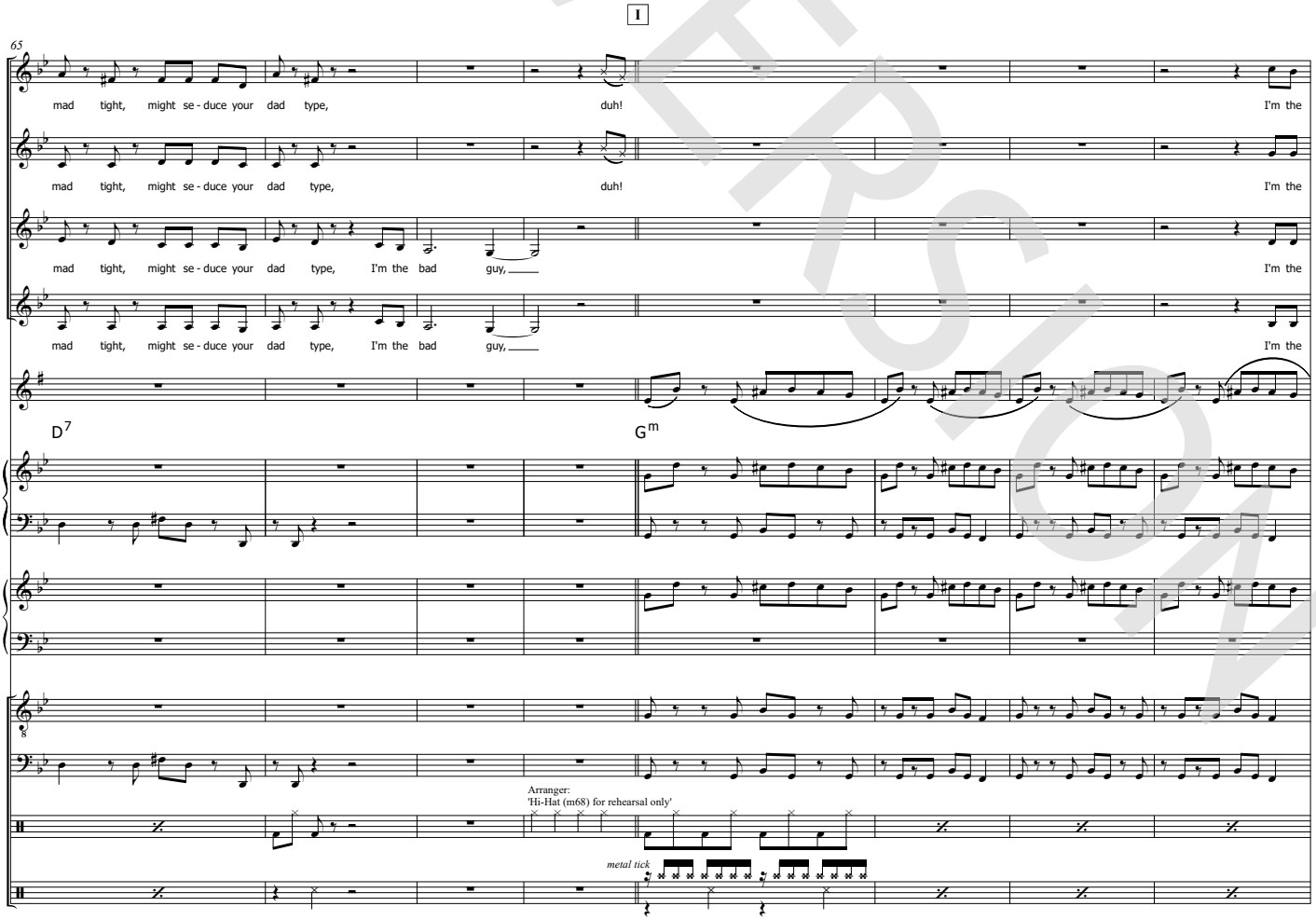

DEMO VERSION
© www.ChorusOnline.com / 0031 (0) 6 – 41 57 77 56
ORIGINAL DO NOT COPY

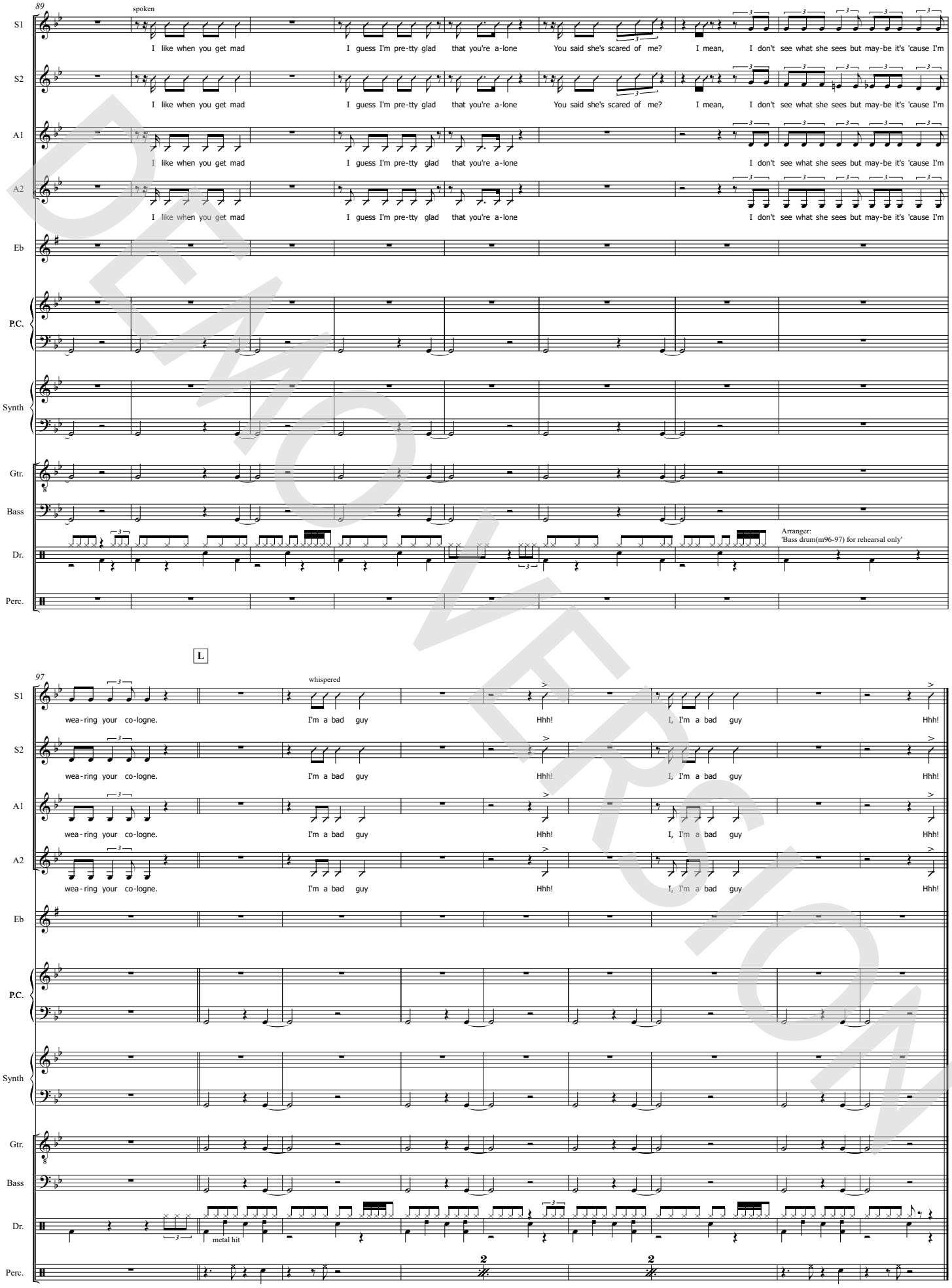

DEMO VERSION

© www.ChorusOnline.com / 0031 (0) 6 – 41 57 77 56

ORIGINAL DO NOT COPY

SSAA 4 extra staves

Bad Guy

- Billie Eilish -

Words and Music by Billie Eilish O'Connell
Finneas O'Connell
Original key G minor
Theo Janssen

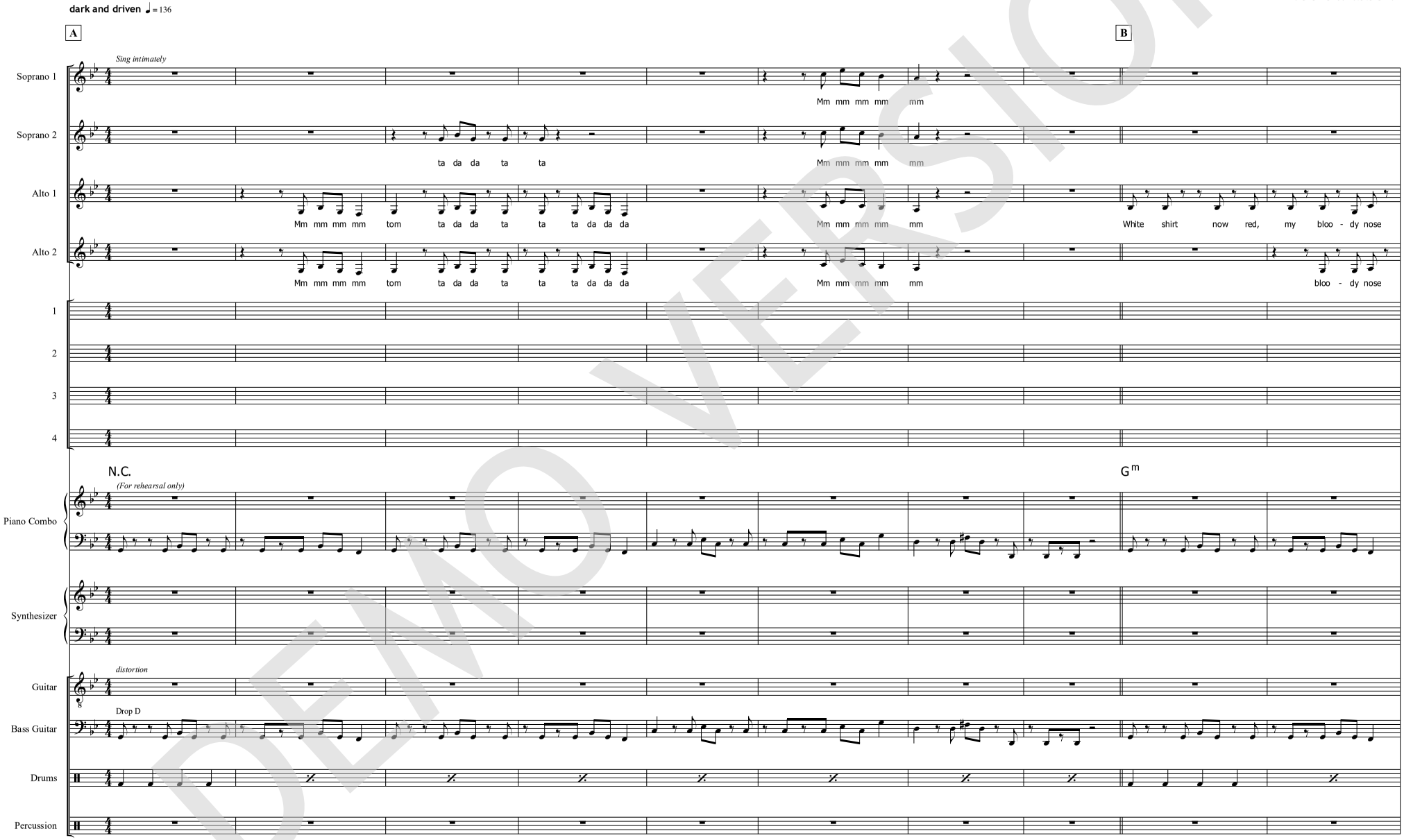

DEMO VERSION

Copyright © 2019 UNIVERSAL MUSIC CORP., DRUP and LAST FRONTIER All Rights for DRUP Administered by UNIVERSAL MUSIC CORP. All Rights for LAST FRONTIER Administered Worldwide by KOBALT SONGS MUSIC PUBLISHING All Rights Reserved Used by Permission

ORIGINAL DO NOT COPY

Bad Guy 3

SSAA 4 extra staves

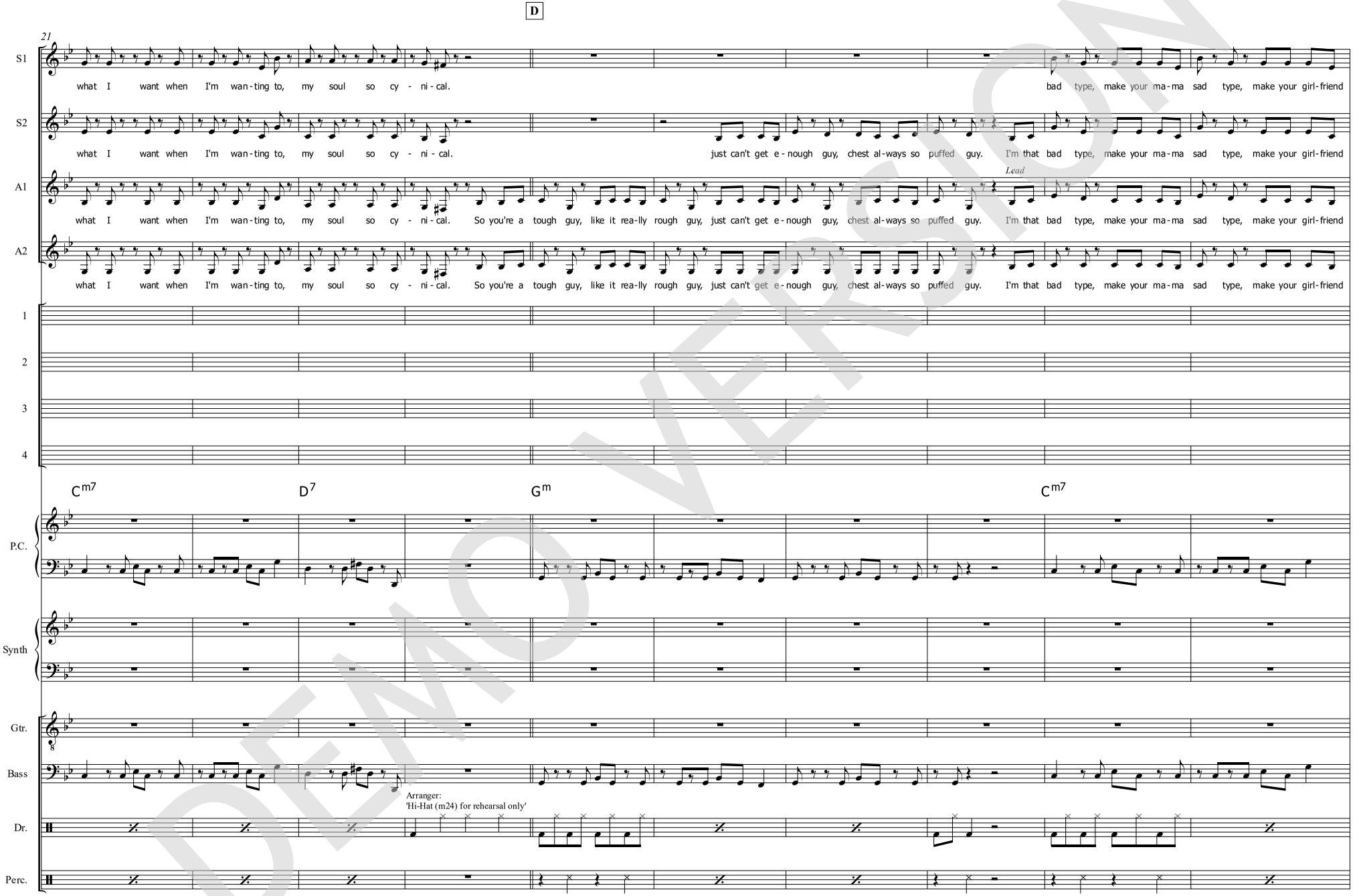

© www.ChorusOnline.com / 0031 (0) 6 – 41 57 77 56

DEMO VERSION

ORIGINAL DO NOT COPY

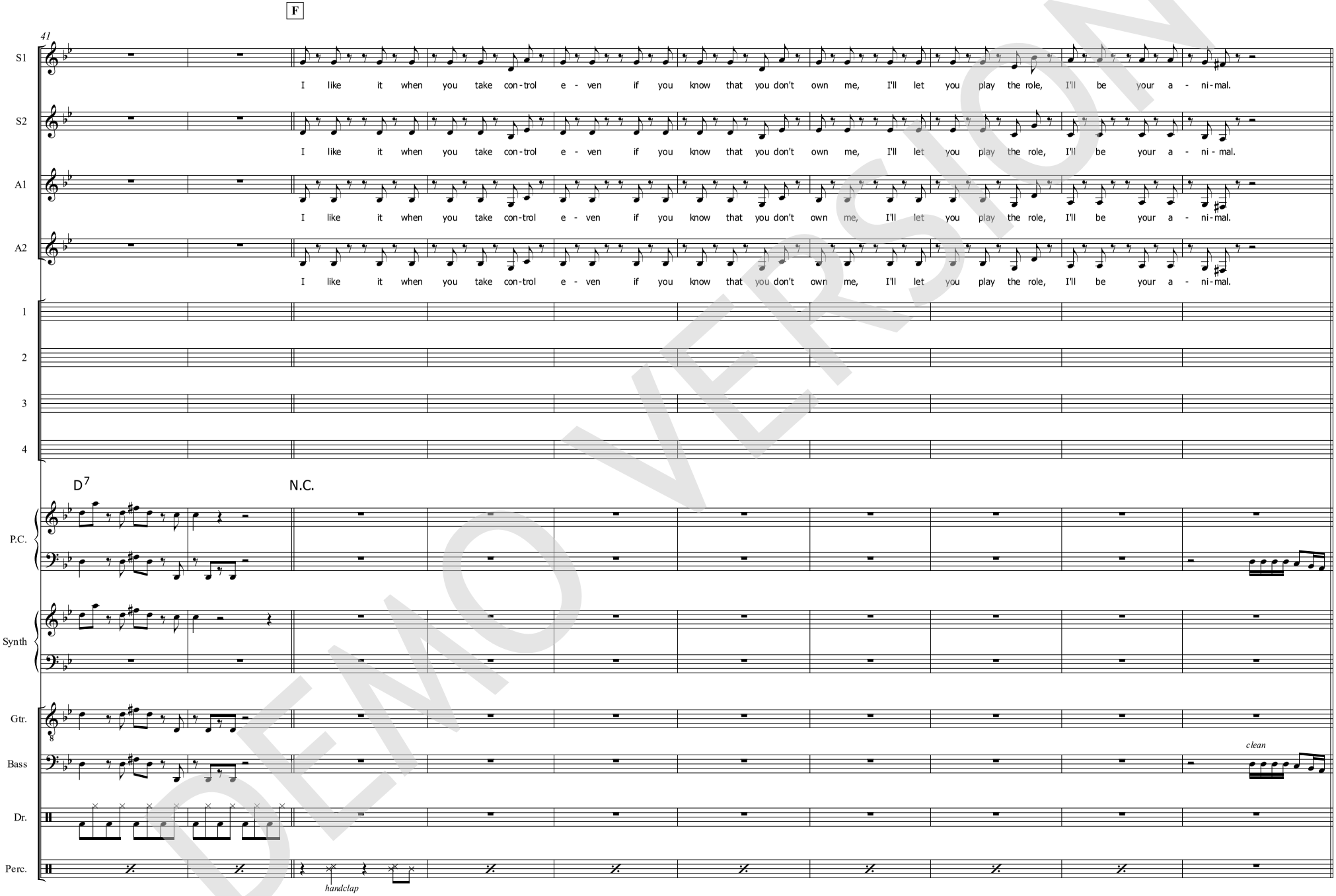

DEMO VERSION
© www.ChorusOnline.com / 0031 (0) 6 – 41 57 77 56
ORIGINAL DO NOT COPY

Bad Guy 7

SSAA 4 extra staves

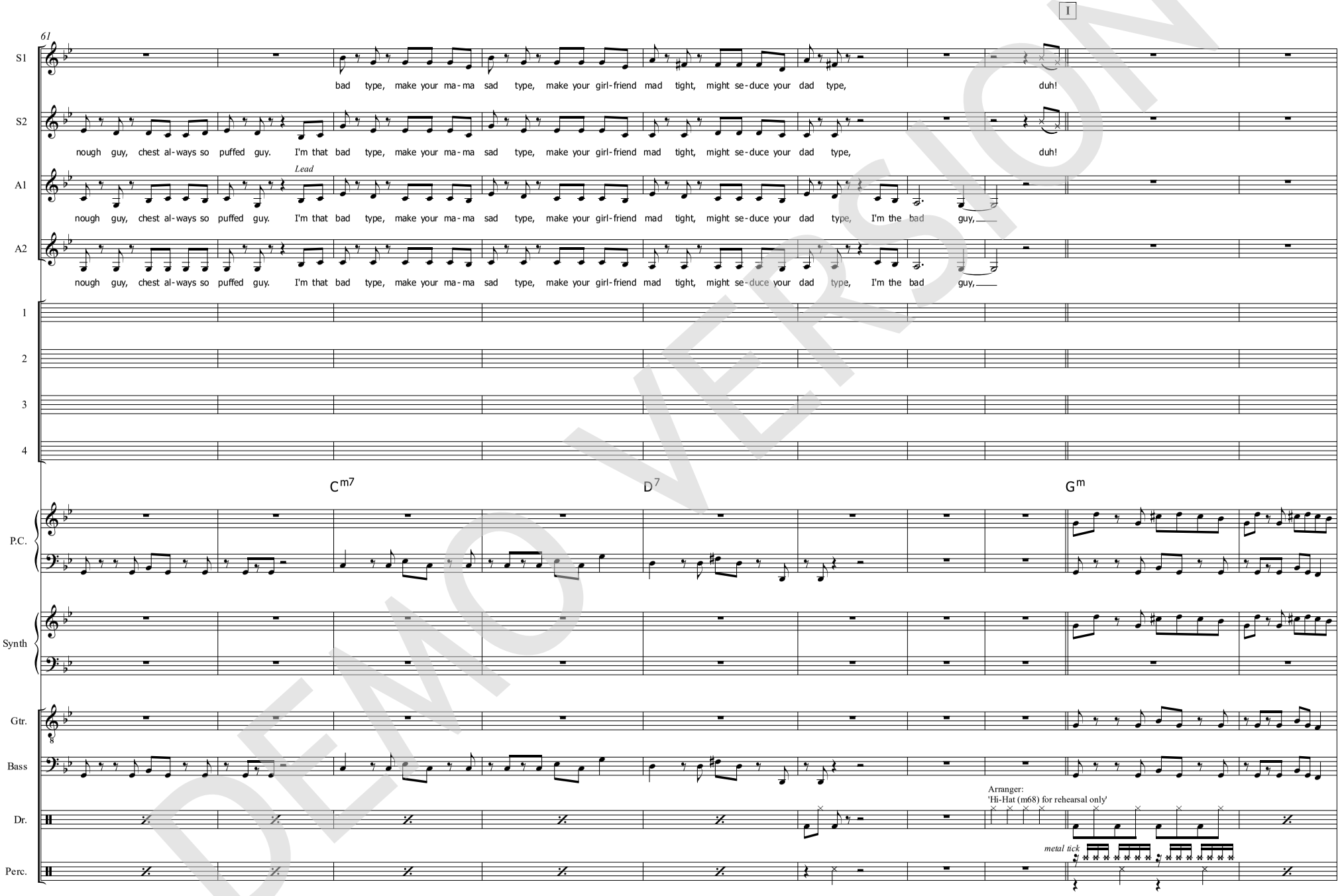

DEMO VERSION

© www.ChorusOnline.com / 0031 (0) 6 – 41 57 77 56

ORIGINAL DO NOT COPY

Bad Guy 9

SSAA 4 extra staves

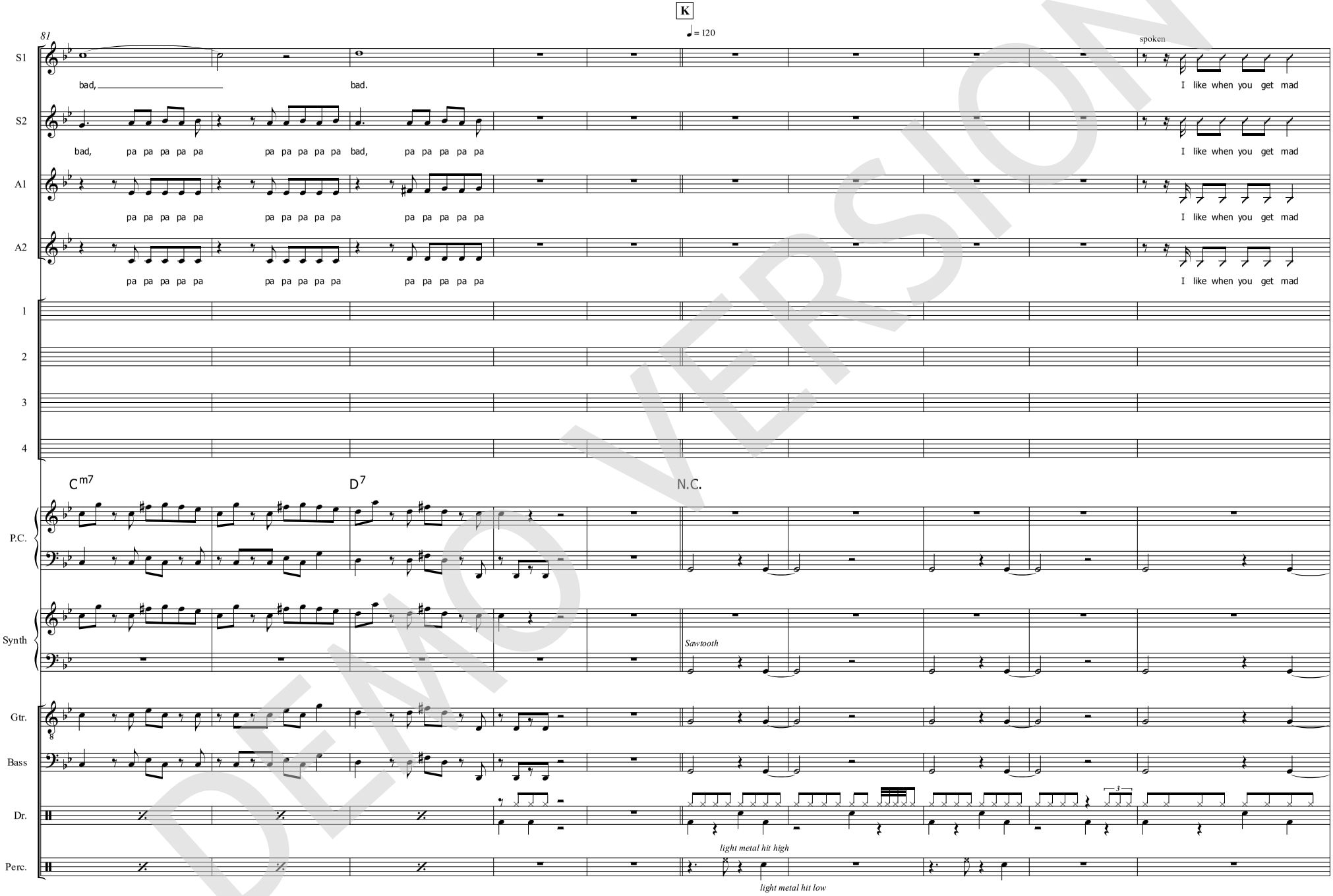

DEMO VERSION

© www.ChorusOnline.com / 0031 (0) 6 – 41 57 77 56

ORIGINAL DO NOT COPY

SSAA small Combo

Bad Guy

- Billie Eilish -

Words and Music by Billie Eilish O'Connell
Finneas O'Connell
Original key G minor
Theo Janssen

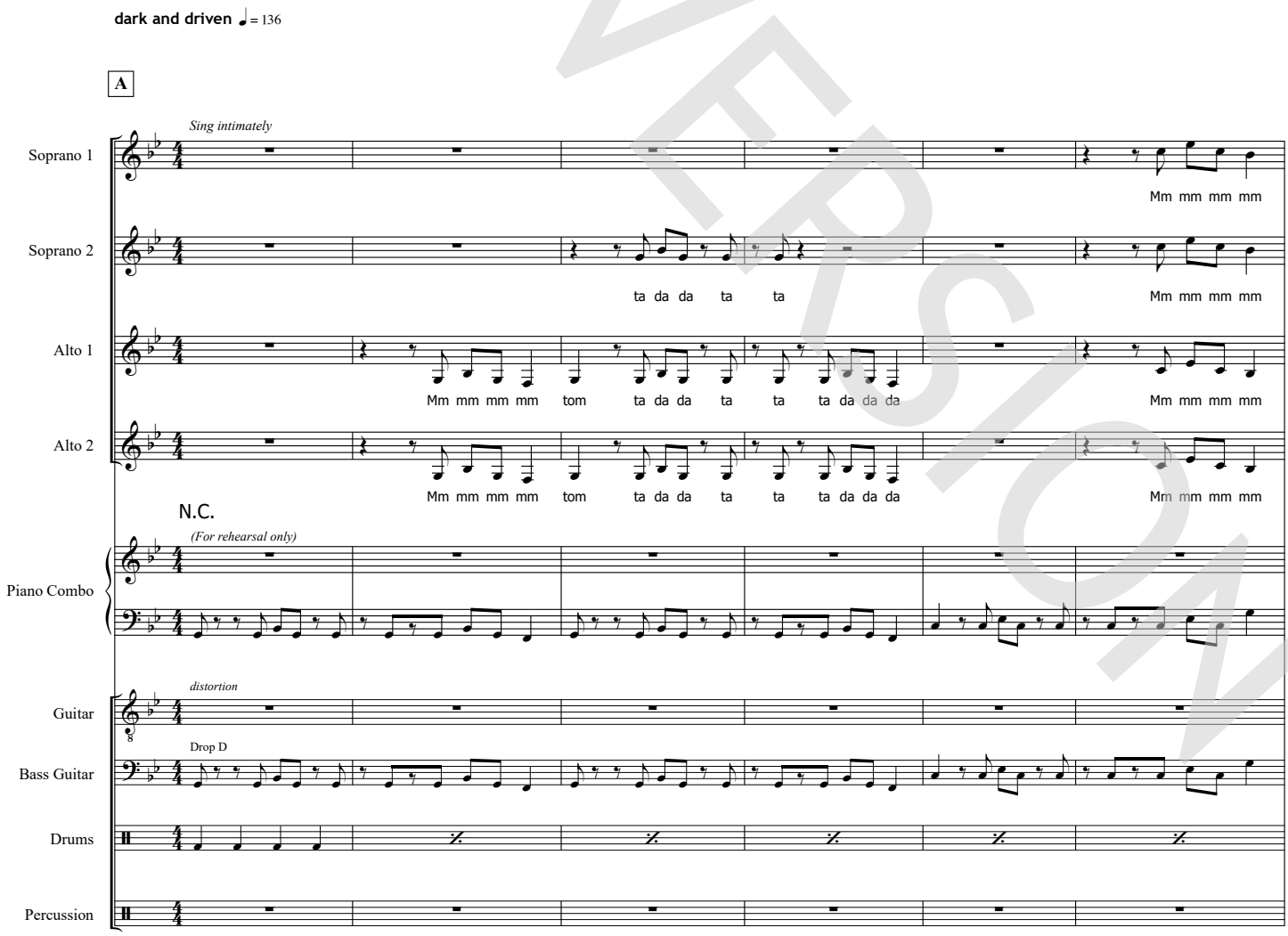

© www.ChorusOnline.com / 0031 (0) 6 – 41 57 77 56

Copyright © 2019 UNIVERSAL MUSIC CORP., DRUP and LAST FRONTIER All Rights for DRUP Administered by UNIVERSAL MUSIC CORP. All Rights for LAST FRONTIER Administered Worldwide by KOBALT SONGS MUSIC PUBLISHING All Rights Reserved Used by Permission

ORIGINAL DO NOT COPY

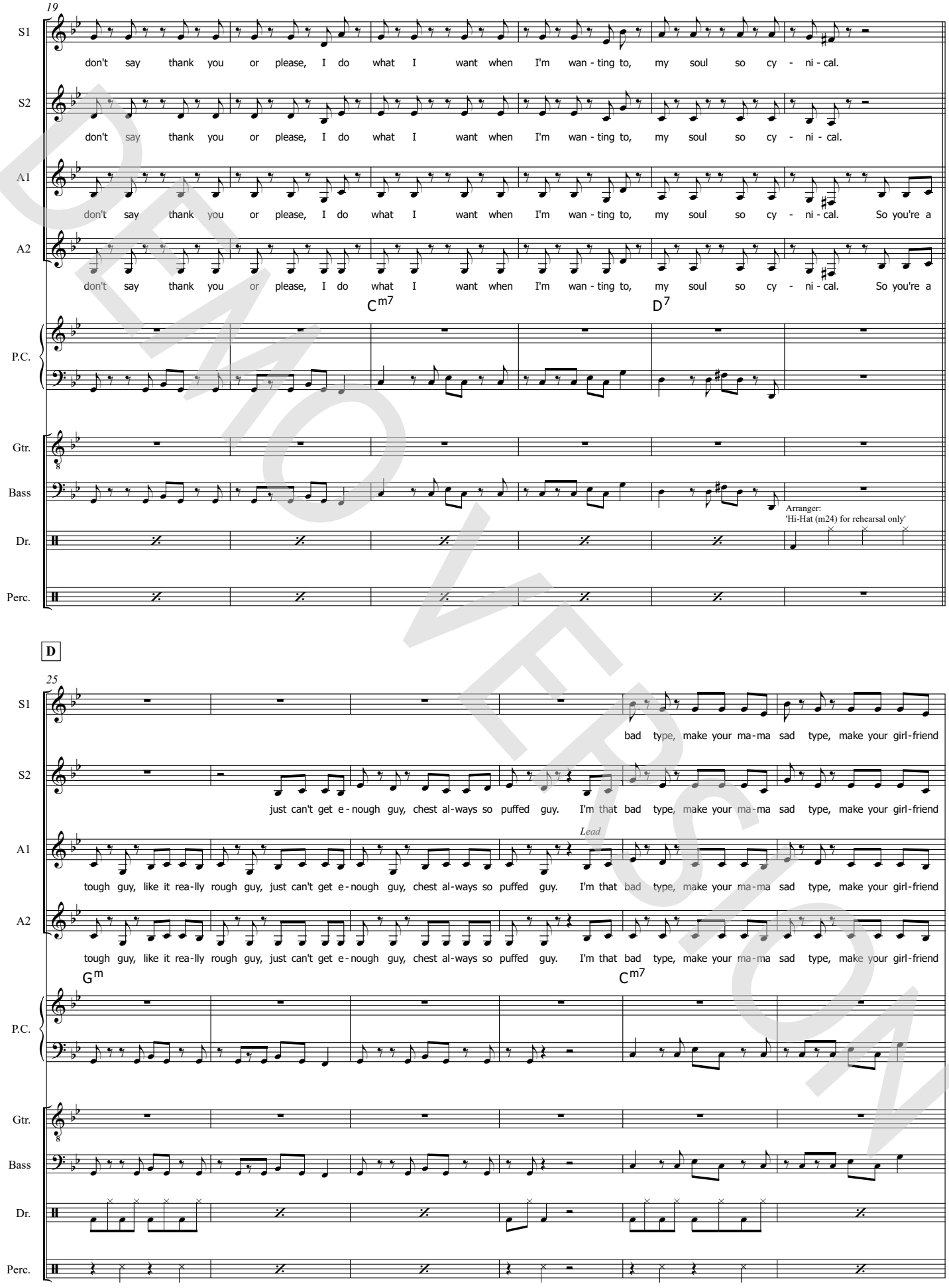

DEMO VERSION

© www.ChorusOnline.com / 0031 (0) 6 – 41 57 77 56

ORIGINAL DO NOT COPY

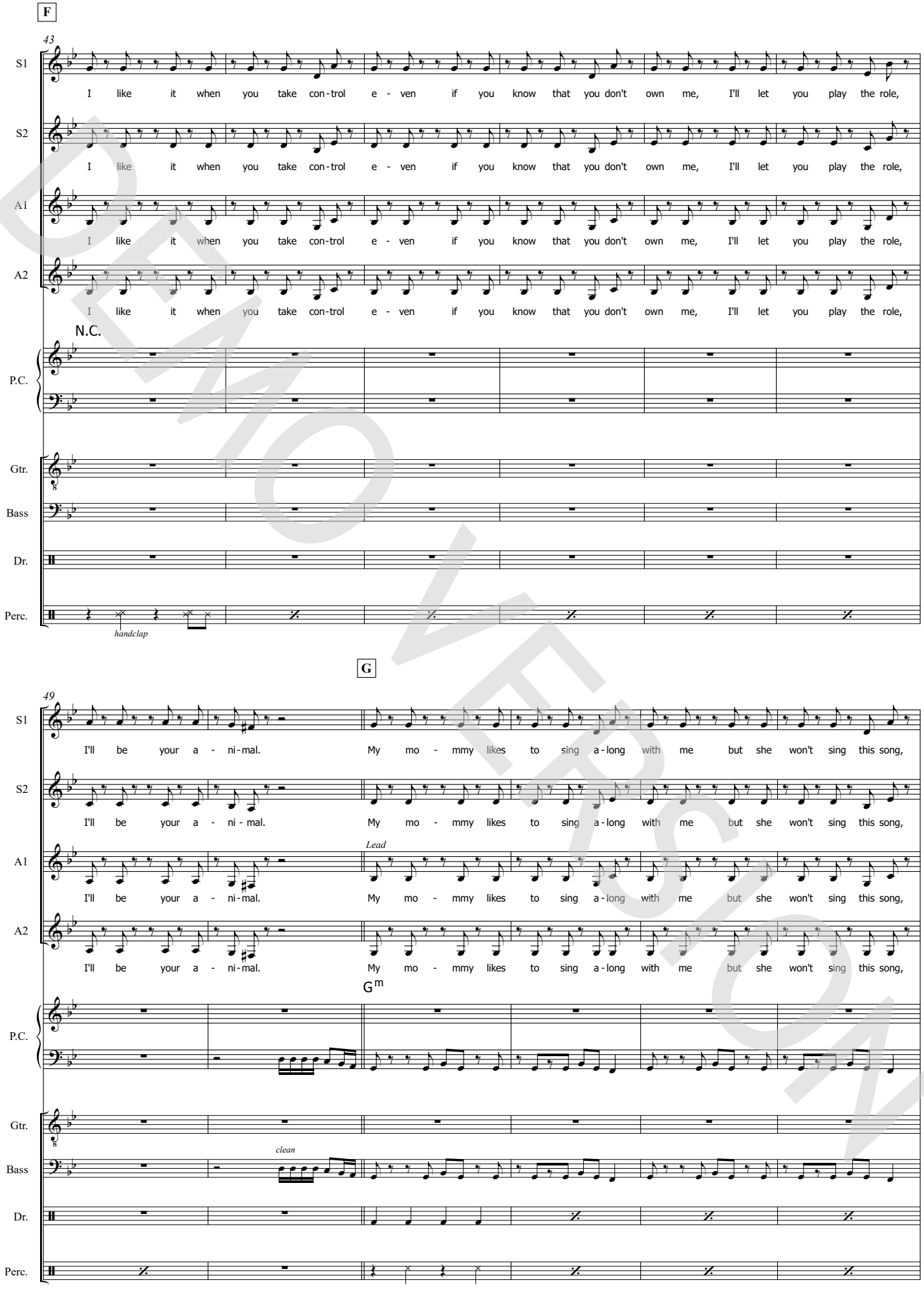

DEMO VERSION
© www.ChorusOnline.com / 0031 (0) 6 – 41 57 77 56
ORIGINAL DO NOT COPY

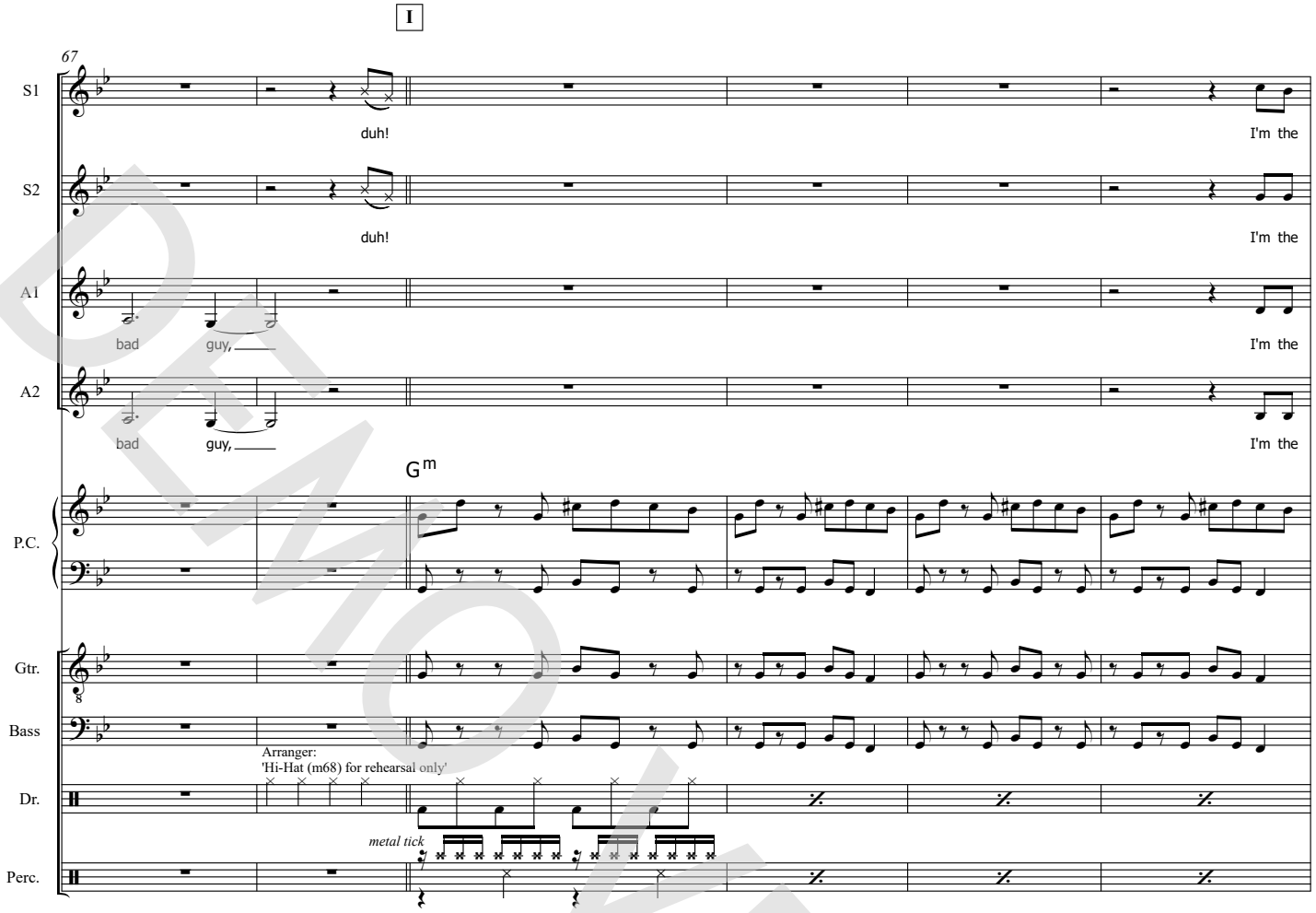

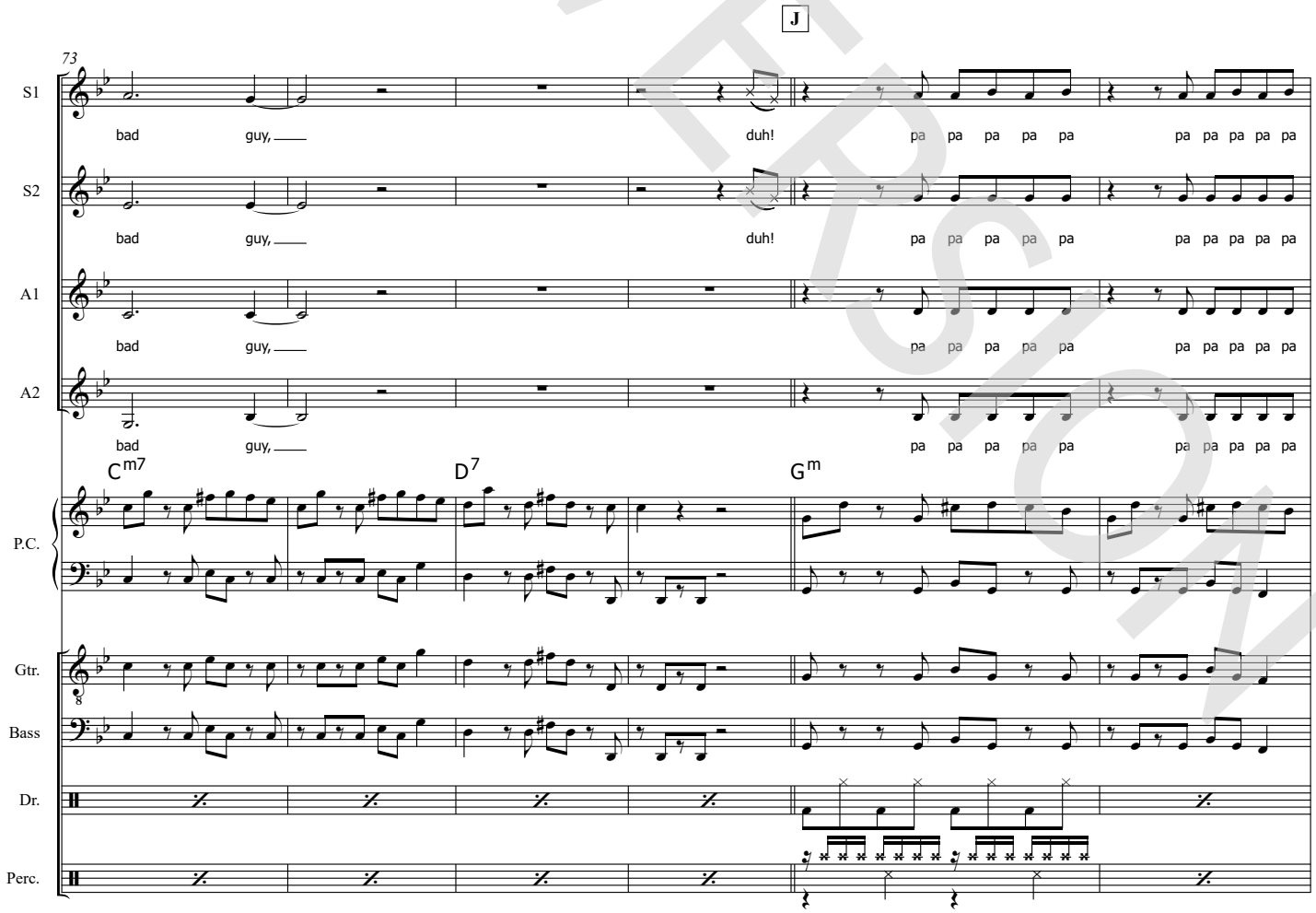

DEMO VERSION

© www.ChorusOnline.com / 0031 (0) 6 – 41 57 77 56

ORIGINAL DO NOT COPY

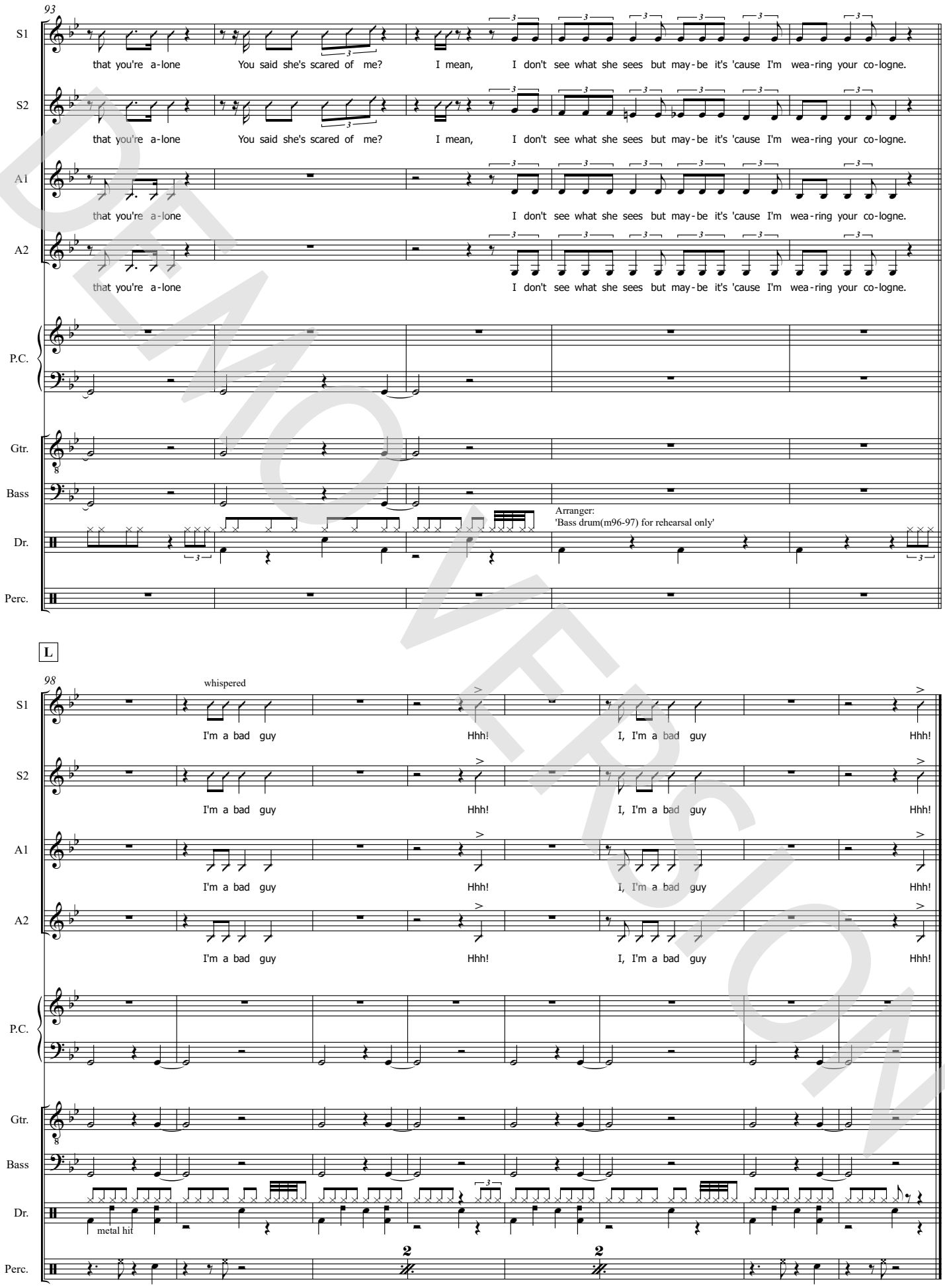

DEMO VERSION

© www.ChorusOnline.com / 0031 (0) 6 – 41 57 77 56

ORIGINAL DO NOT COPY

SSAA small Combo extra staves

Bad Guy

- Billie Eilish -

Words and Music by Billie Eilish O'Connell
Finneas O'Connell
Original key G minor
Theo Janssen

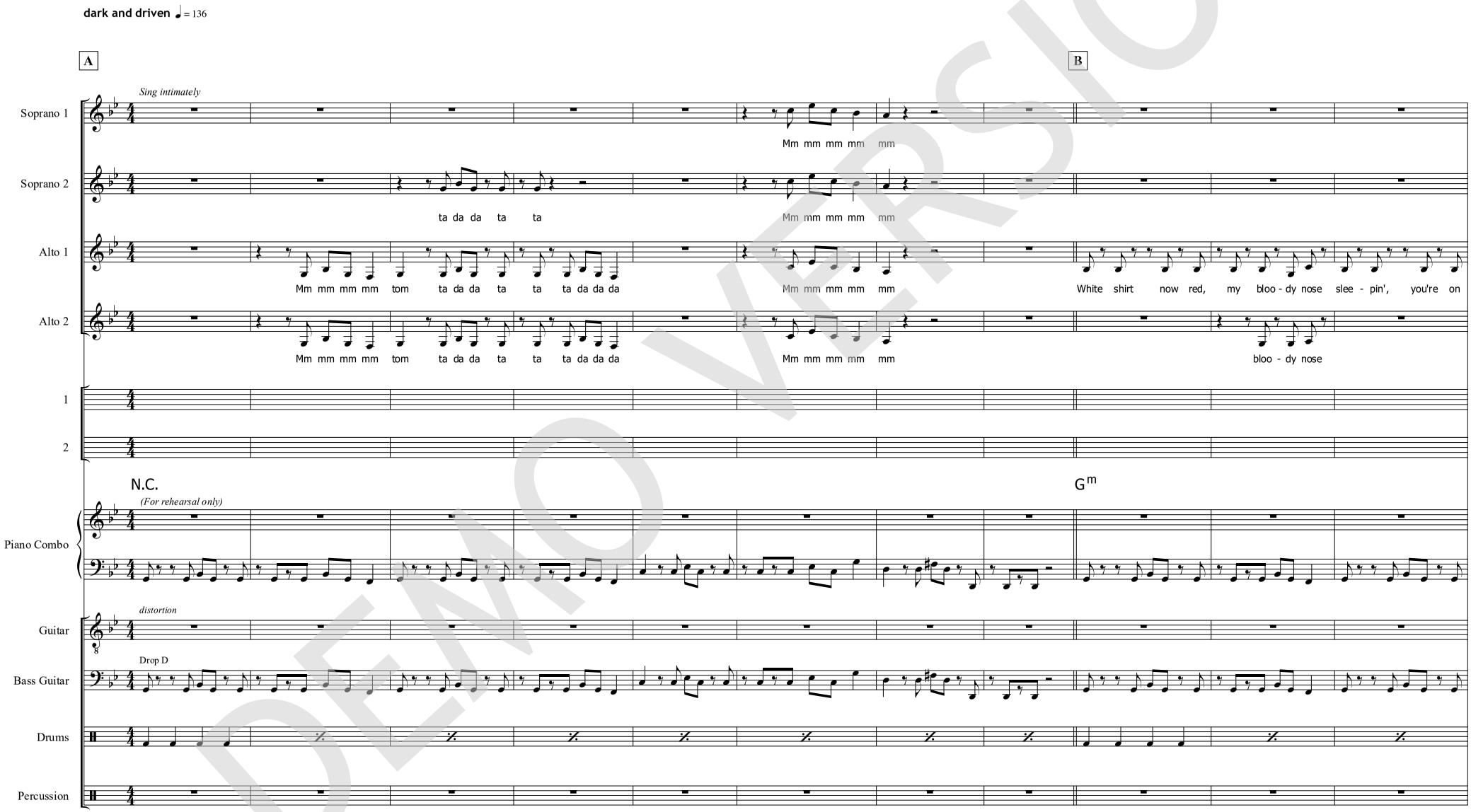

DEMO VERSION

Copyright © 2019 UNIVERSAL MUSIC CORP., DRUP and LAST FRONTIER All Rights for DRUP Administered by UNIVERSAL MUSIC CORP. All Rights for LAST FRONTIER Administered Worldwide by KOBALT SONGS MUSIC PUBLISHING All Rights Reserved Used by Permission

ORIGINAL DO NOT COPY

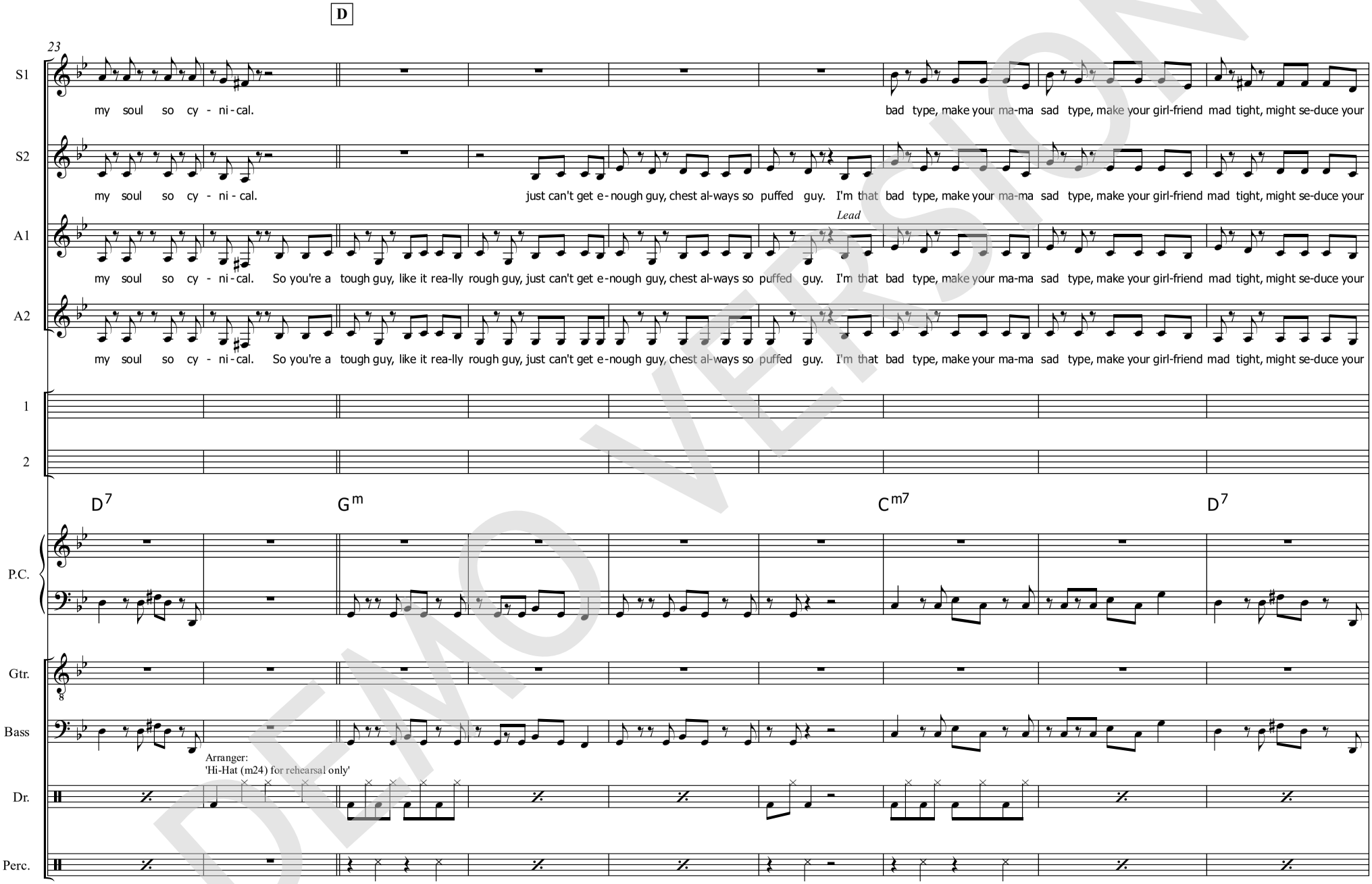

DEMO VERSION
© www.ChorusOnline.com / 0031 (0) 6 – 41 57 77 56
ORIGINAL DO NOT COPY

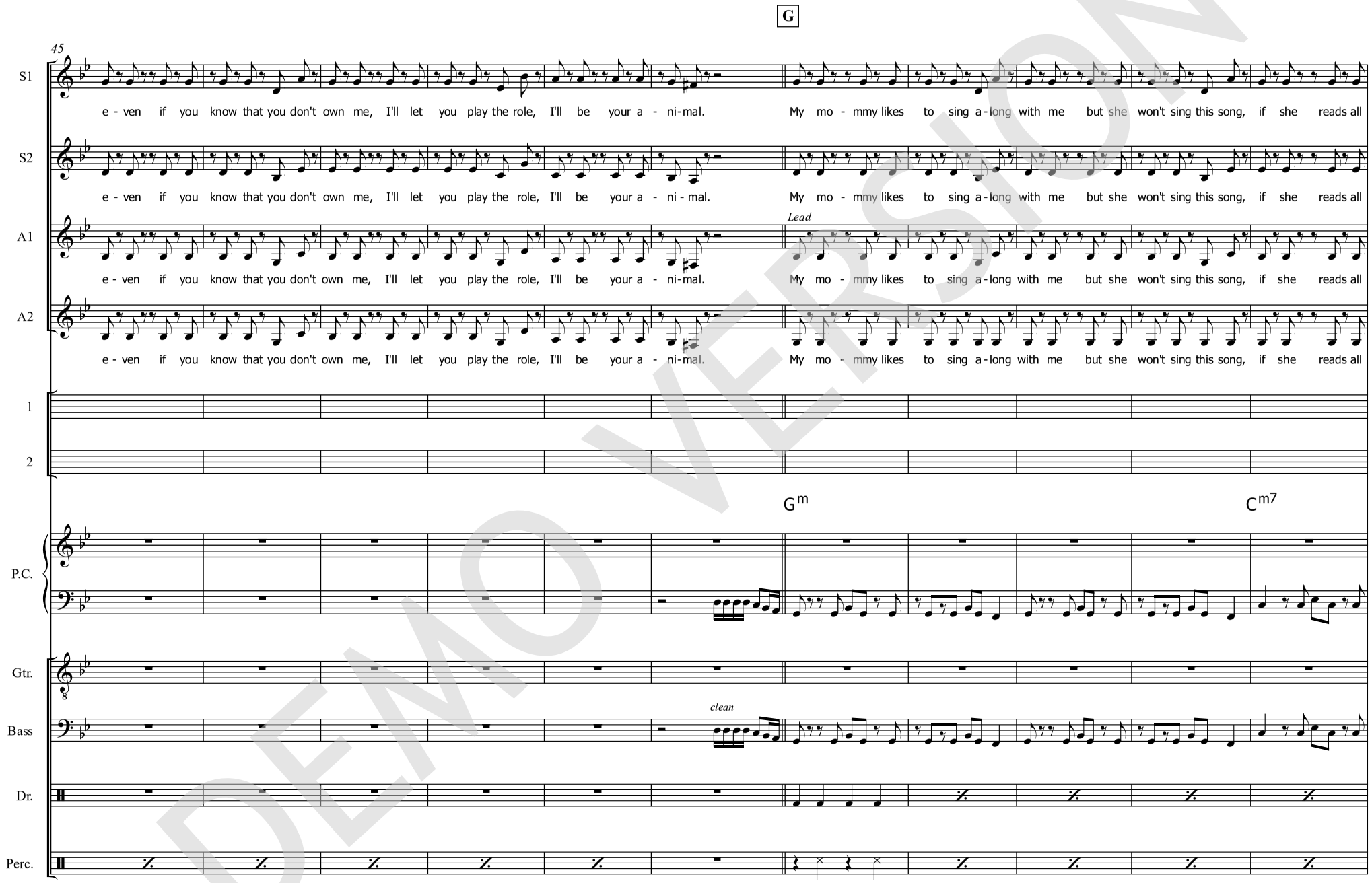

DEMO VERSION
© www.ChorusOnline.com / 0031 (0) 6 – 41 57 77 56
ORIGINAL DO NOT COPY

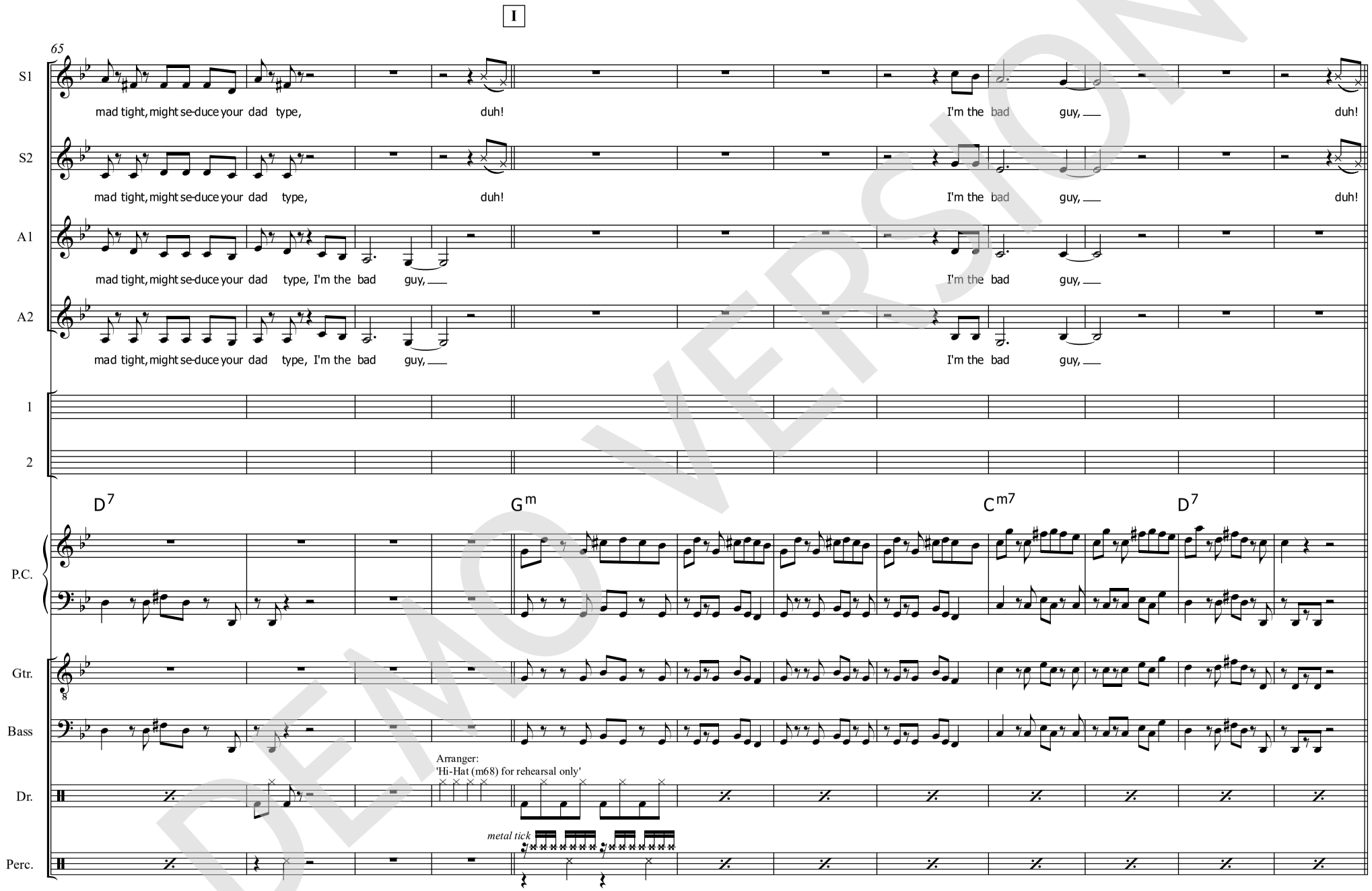

DEMO VERSION
© www.ChorusOnline.com / 0031 (0) 6 – 41 57 77 56
ORIGINAL DO NOT COPY

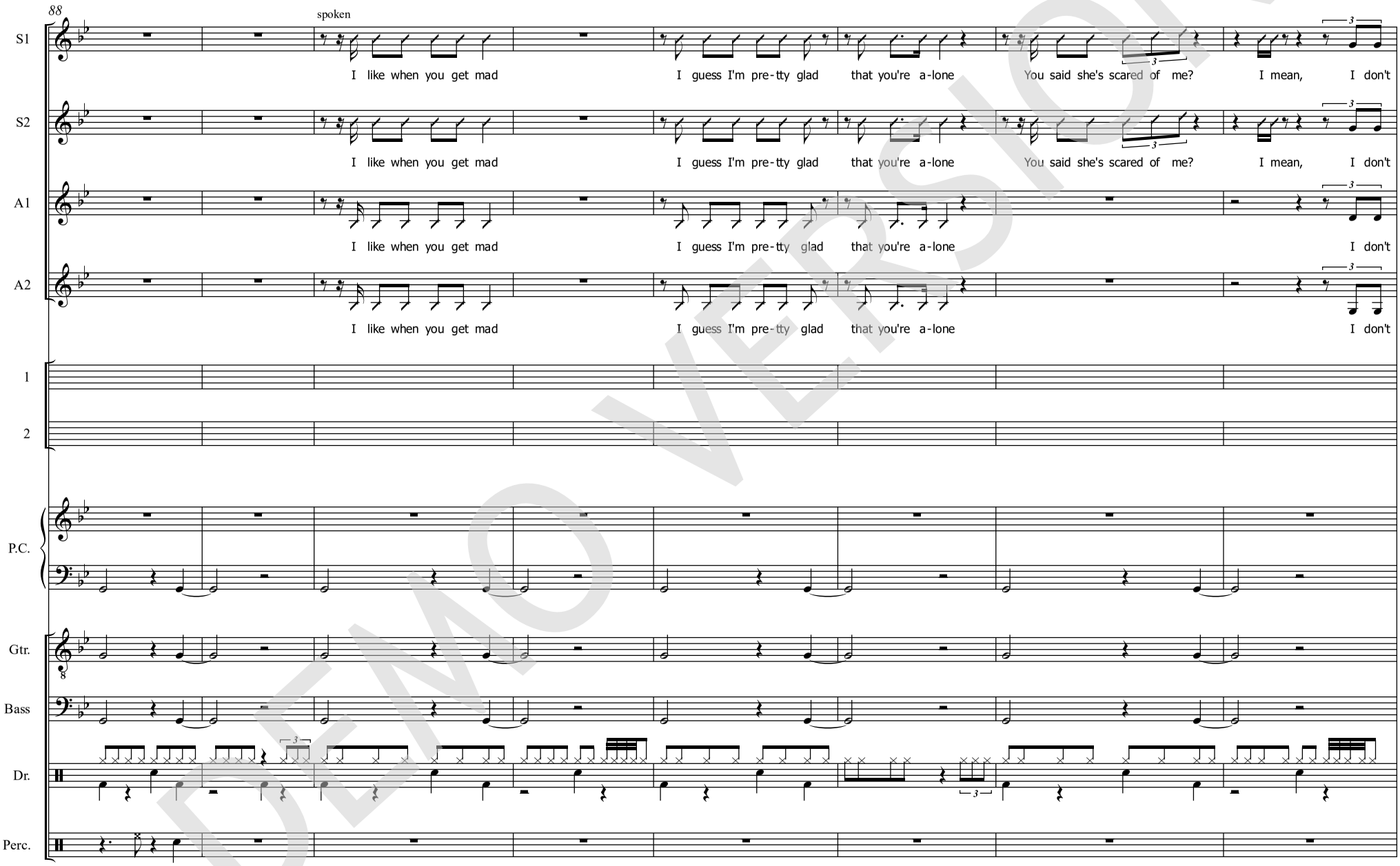

DEMO VERSION
© www.ChorusOnline.com / 0031 (0) 6 – 41 57 77 56
ORIGINAL DO NOT COPY

SSAA Piano Solo Advanced

Bad Guy

- Billie Eilish -

Words and Music by Billie Eilish O'Connell
Finneas O'Connell
Original key G minor
Theo Janssen

DEMO VERSION

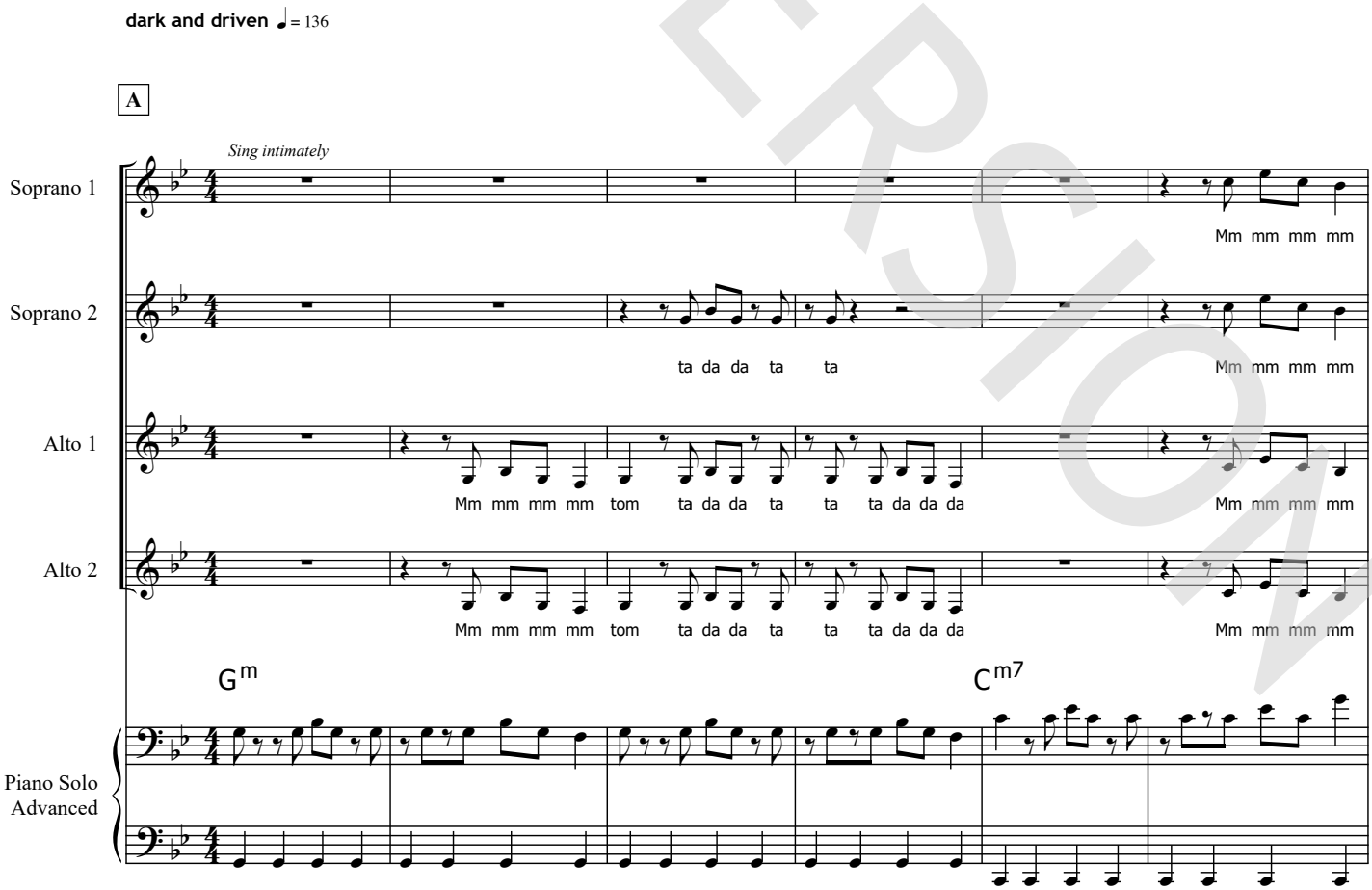

© www.ChorusOnline.com / 0031 (0) 6 – 41 57 77 56

Copyright © 2019 UNIVERSAL MUSIC CORP., DRUP and LAST FRONTIER All Rights for DRUP Administered by UNIVERSAL MUSIC CORP. All Rights for LAST FRONTIER Administered Worldwide by KOBALT SONGS MUSIC PUBLISHING All Rights Reserved Used by Permission

ORIGINAL DO NOT COPY

19

S1: don't say thank you or please, I do what I want when I'm wan-ting to, my soul so cy - ni-cal.

S2: don't say thank you or please, I do what I want when I'm wan-ting to, my soul so cy - ni-cal.

A1: don't say thank you or please, I do what I want when I'm wan-ting to, my soul so cy - ni-cal. So you're a

A2: don't say thank you or please, I do what I want when I'm wan-ting to, my soul so cy - ni-cal. So you're a

P.S.A.: C^{m7} D^{7}

D

25

S1: bad type, make your ma-ma

S2: just can't get e-nough guy, chest al-ways so puffed guy. I'm that bad type, make your ma-ma

A1: *Lead* tough guy, like it rea-lly rough guy, just can't get e-nough guy, chest al-ways so puffed guy. I'm that bad type, make your ma-ma

A2: tough guy, like it rea-lly rough guy, just can't get e-nough guy, chest al-ways so puffed guy. I'm that bad type, make your ma-ma

P.S.A.: G^{m} C^{m7}

DEMO VERSION
© www.ChorusOnline.com / 0031 (0) 6 – 41 57 77 56
ORIGINAL DO NOT COPY

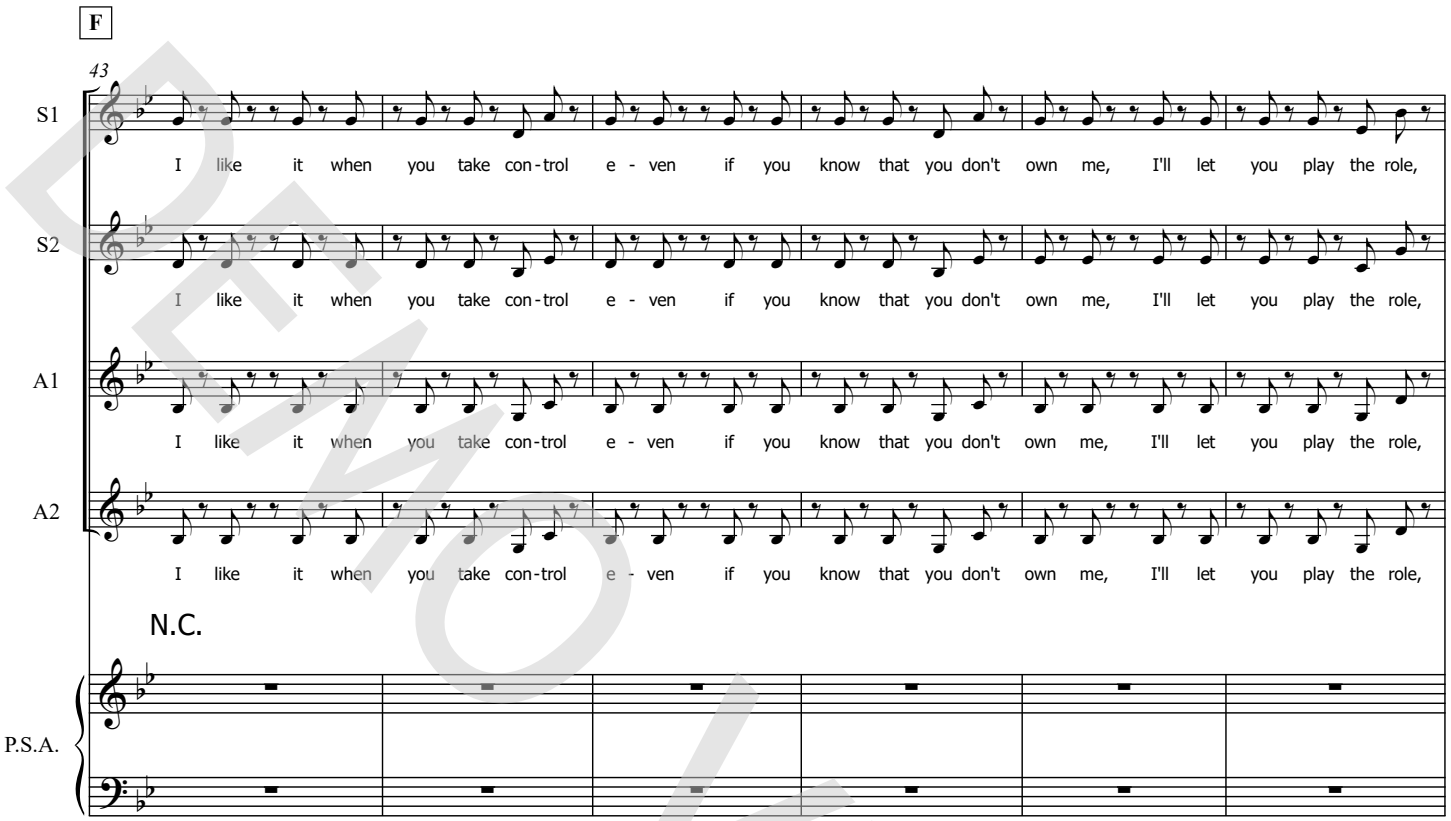

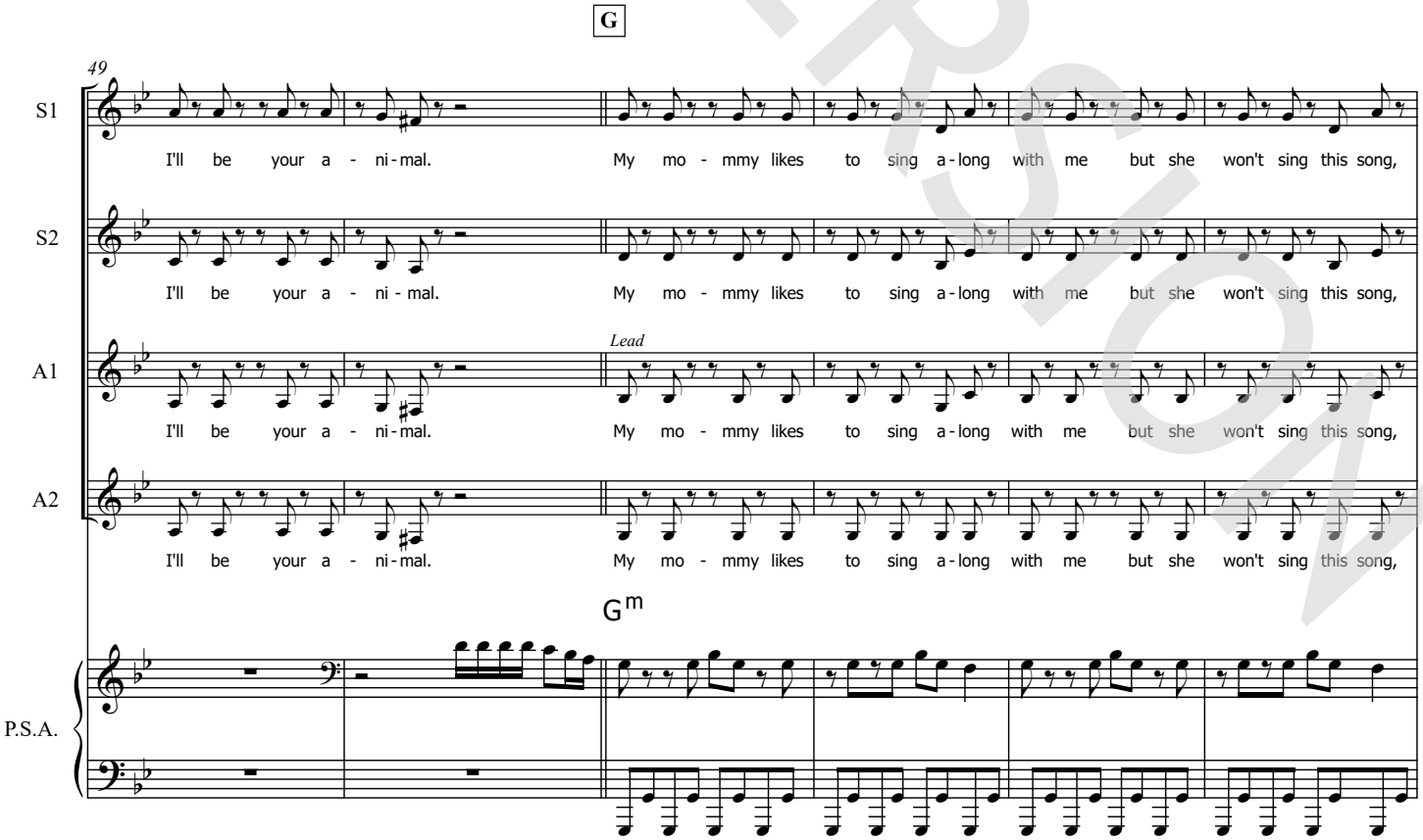

DEMO VERSION
© www.ChorusOnline.com / 0031 (0) 6 – 41 57 77 56
ORIGINAL DO NOT COPY

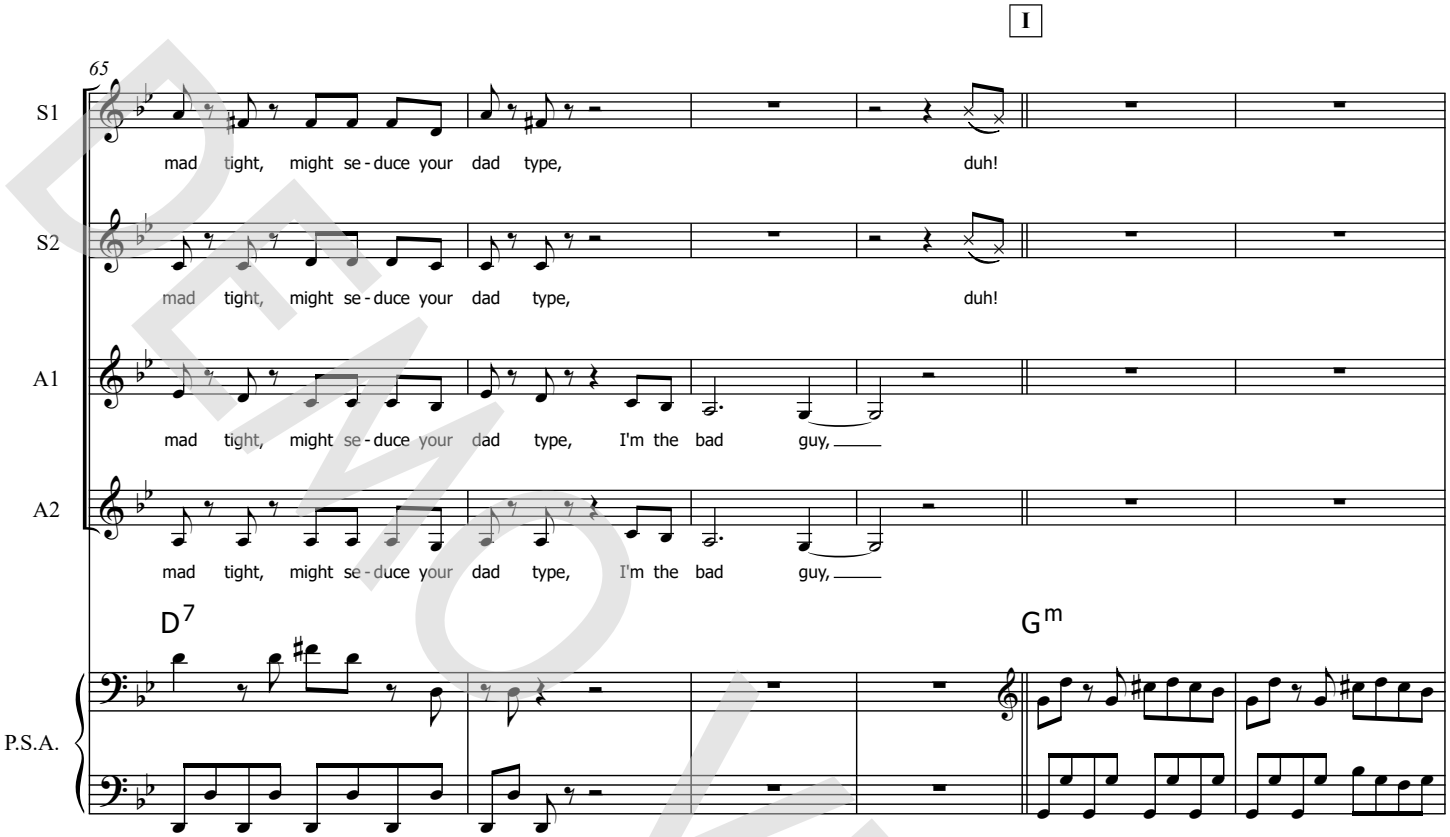

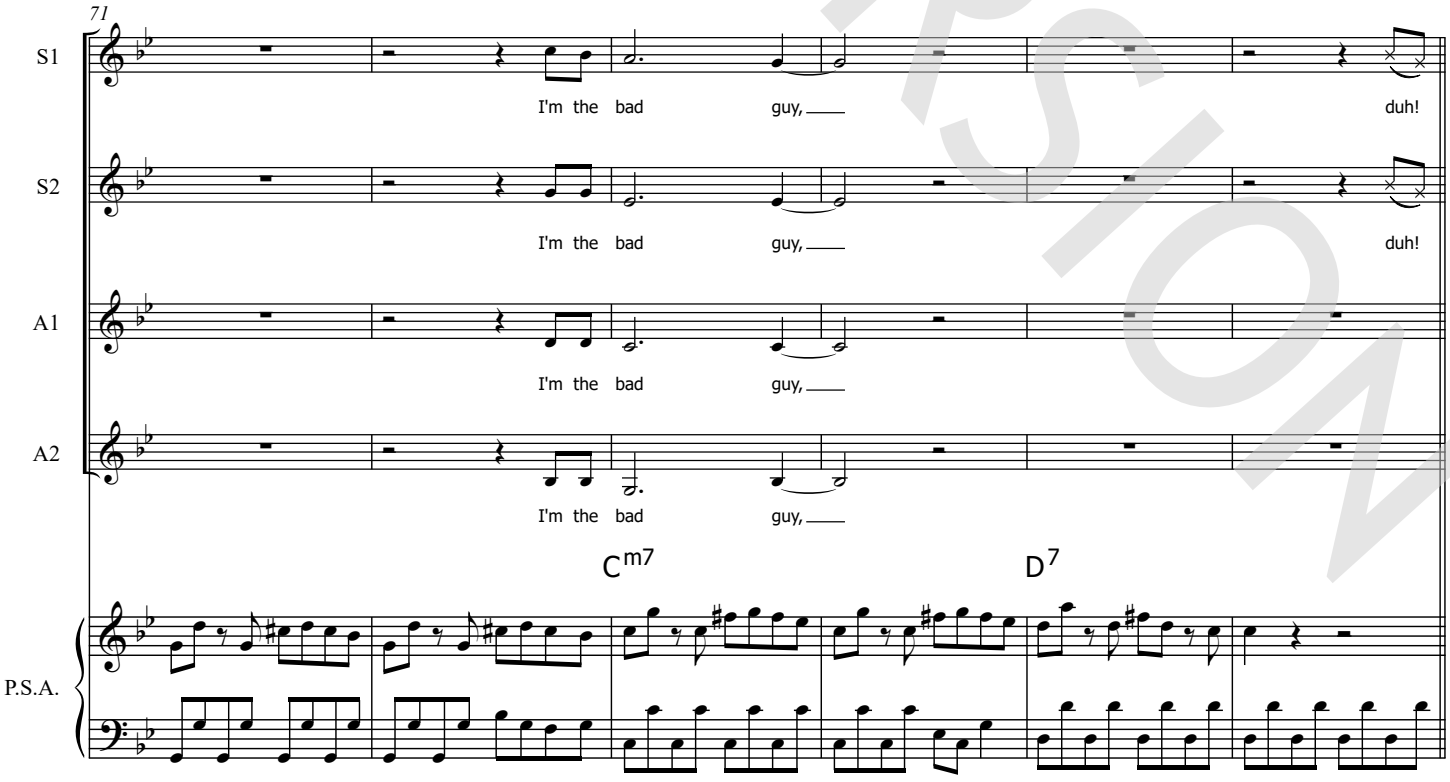

DEMO VERSION
© www.ChorusOnline.com / 0031 (0) 6 – 41 57 77 56
ORIGINAL DO NOT COPY

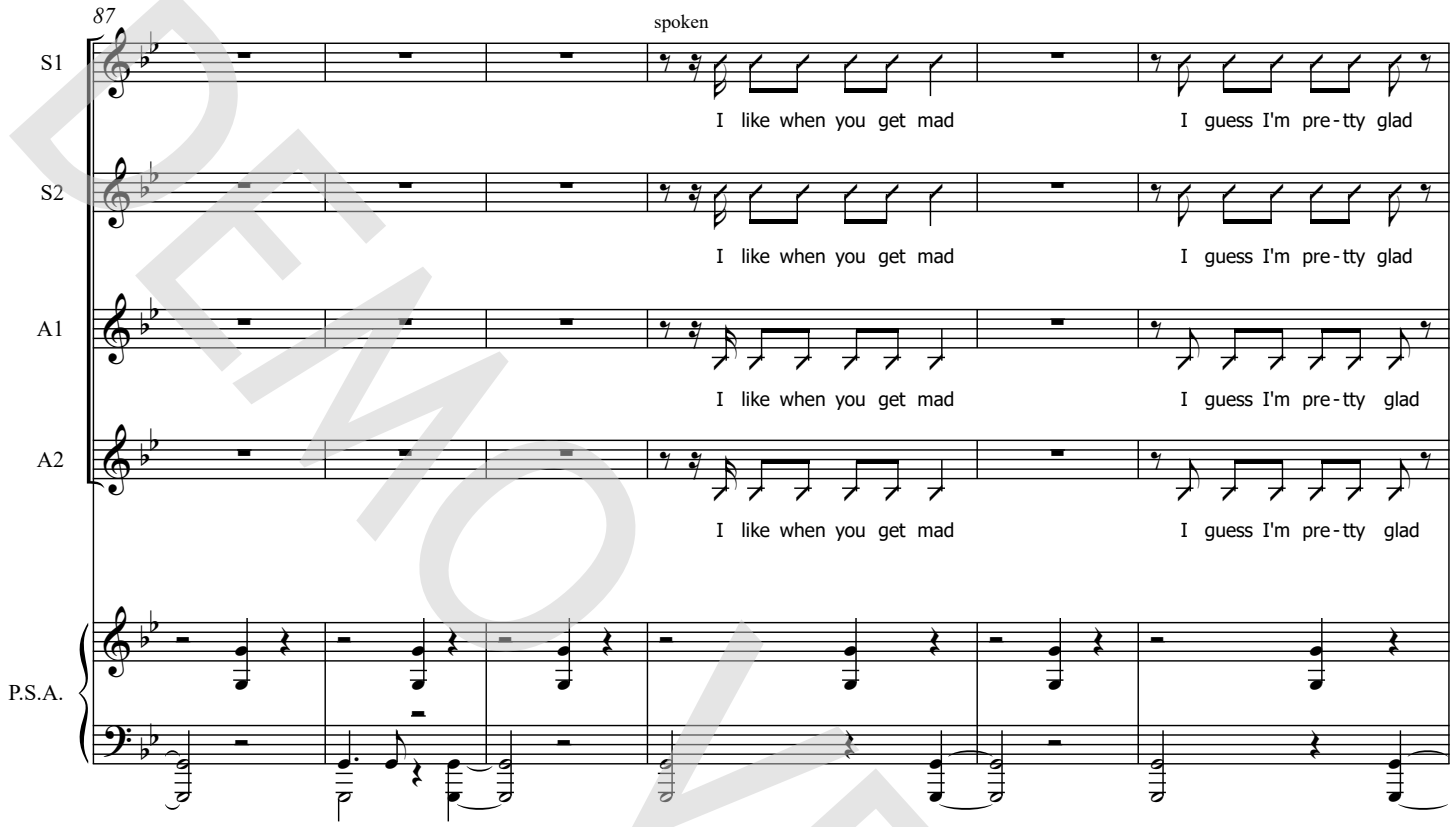

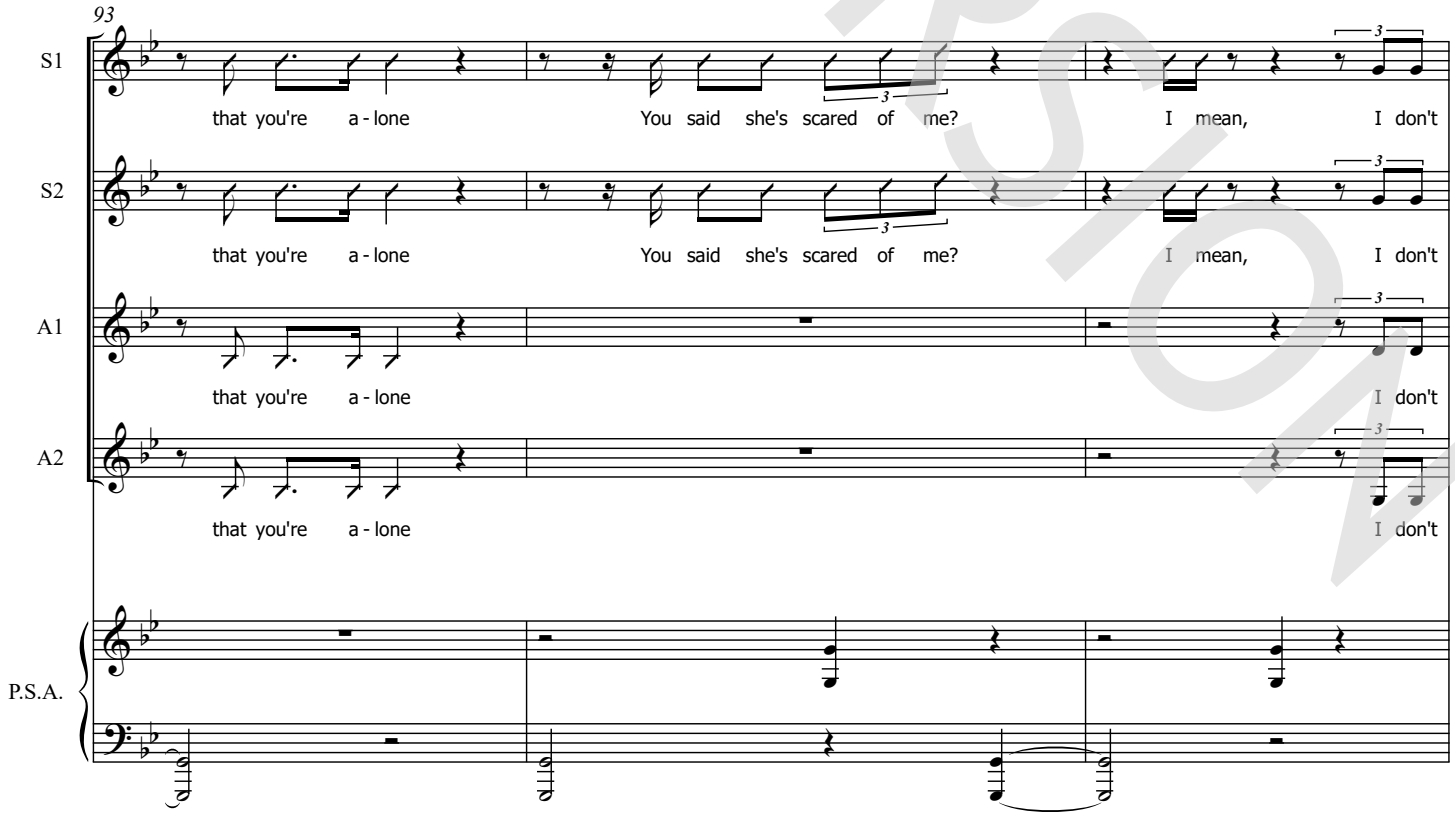

DEMOVERSION
© www.ChorusOnline.com / 0031 (0) 6 – 41 57 77 56
ORIGINAL DO NOT COPY

SSAA Piano Solo Intermediate

Bad Guy

- Billie Eilish -

Words and Music by Billie Eilish O'Connell
Finneas O'Connell
Original key G minor
Theo Janssen

DEMO VERSION

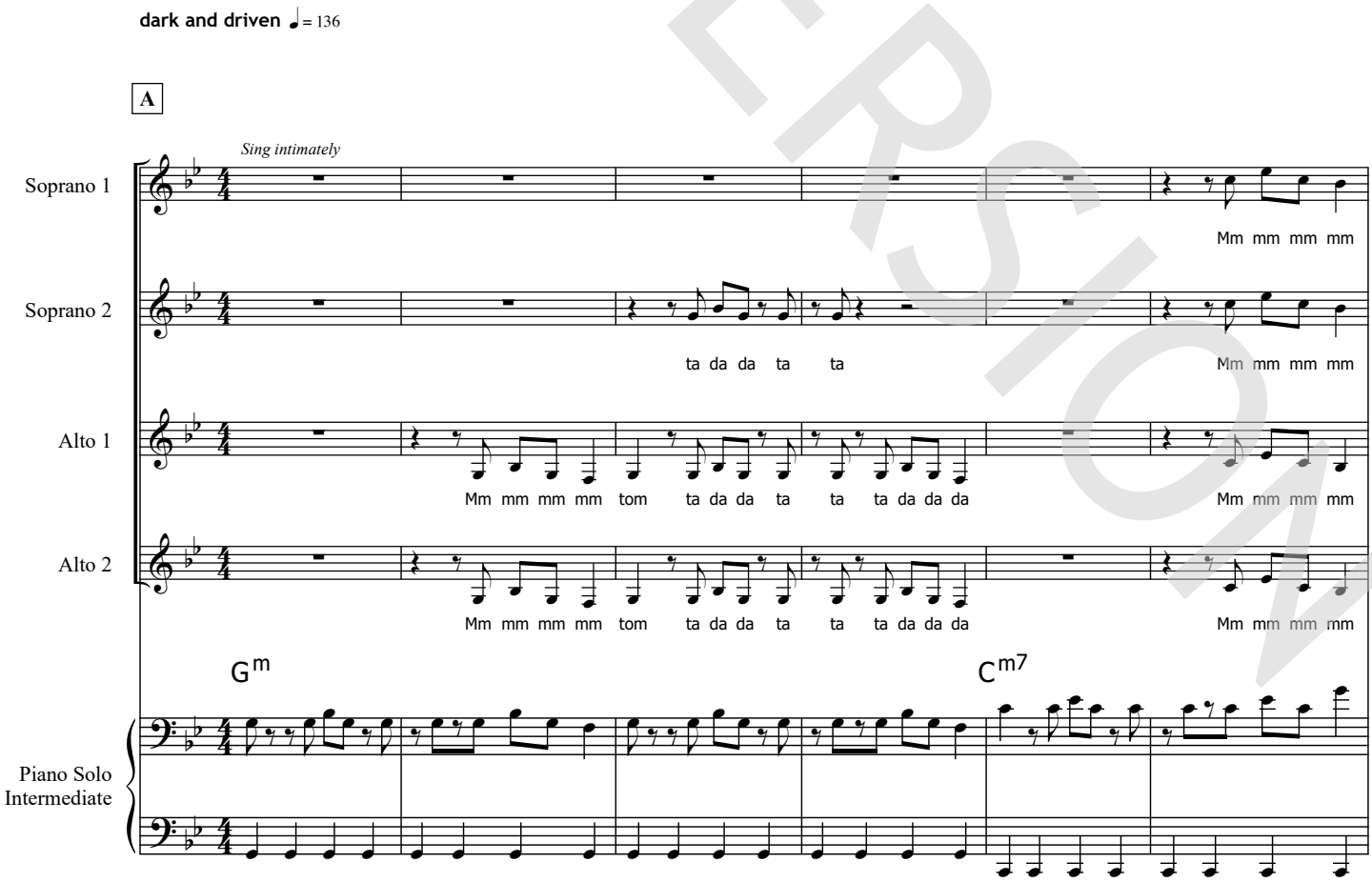

© www.ChorusOnline.com / 0031 (0) 6 – 41 57 77 56

Copyright © 2019 UNIVERSAL MUSIC CORP., DRUP and LAST FRONTIER All Rights for DRUP Administered by UNIVERSAL MUSIC CORP. All Rights for LAST FRONTIER Administered Worldwide by KOBALT SONGS MUSIC PUBLISHING All Rights Reserved Used by Permission

ORIGINAL DO NOT COPY

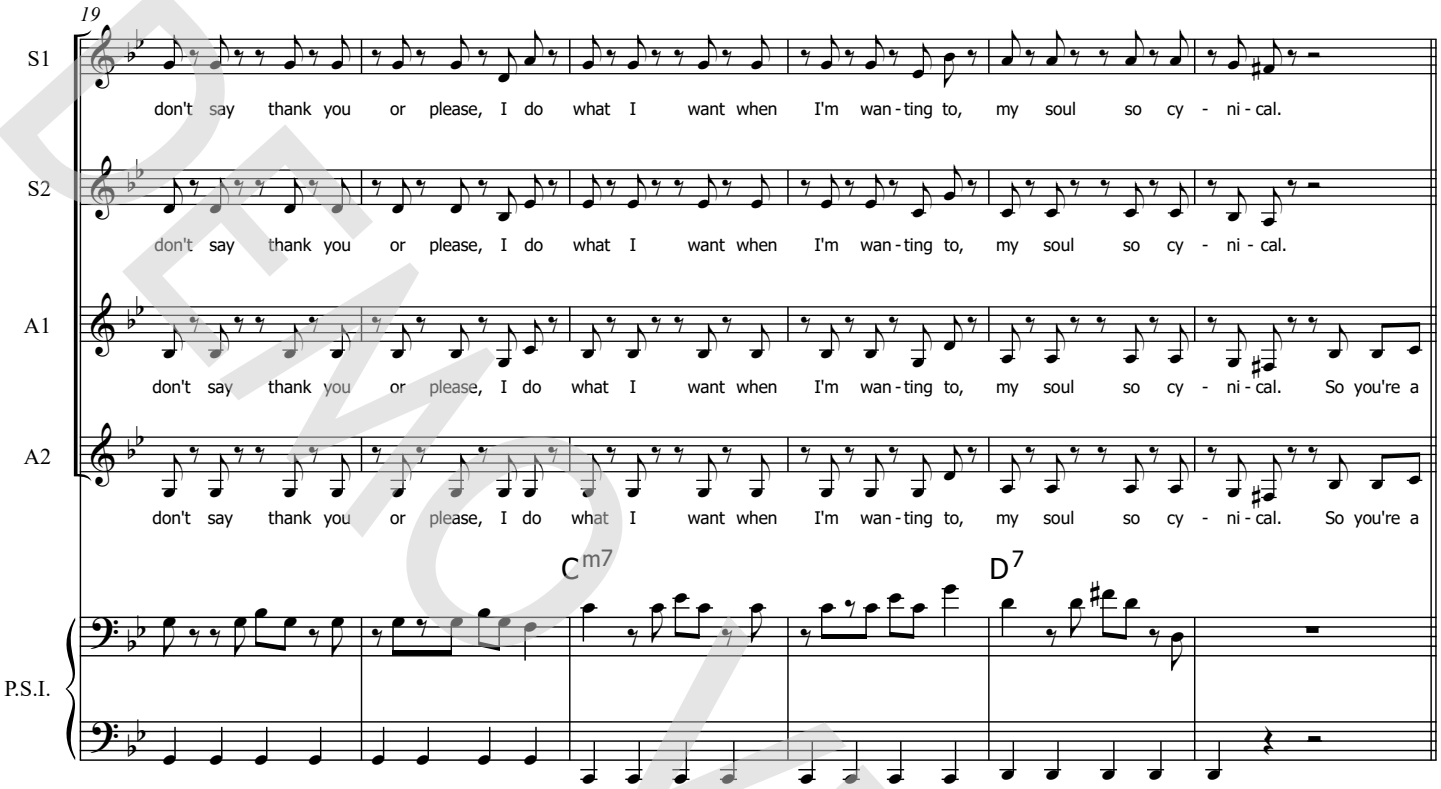

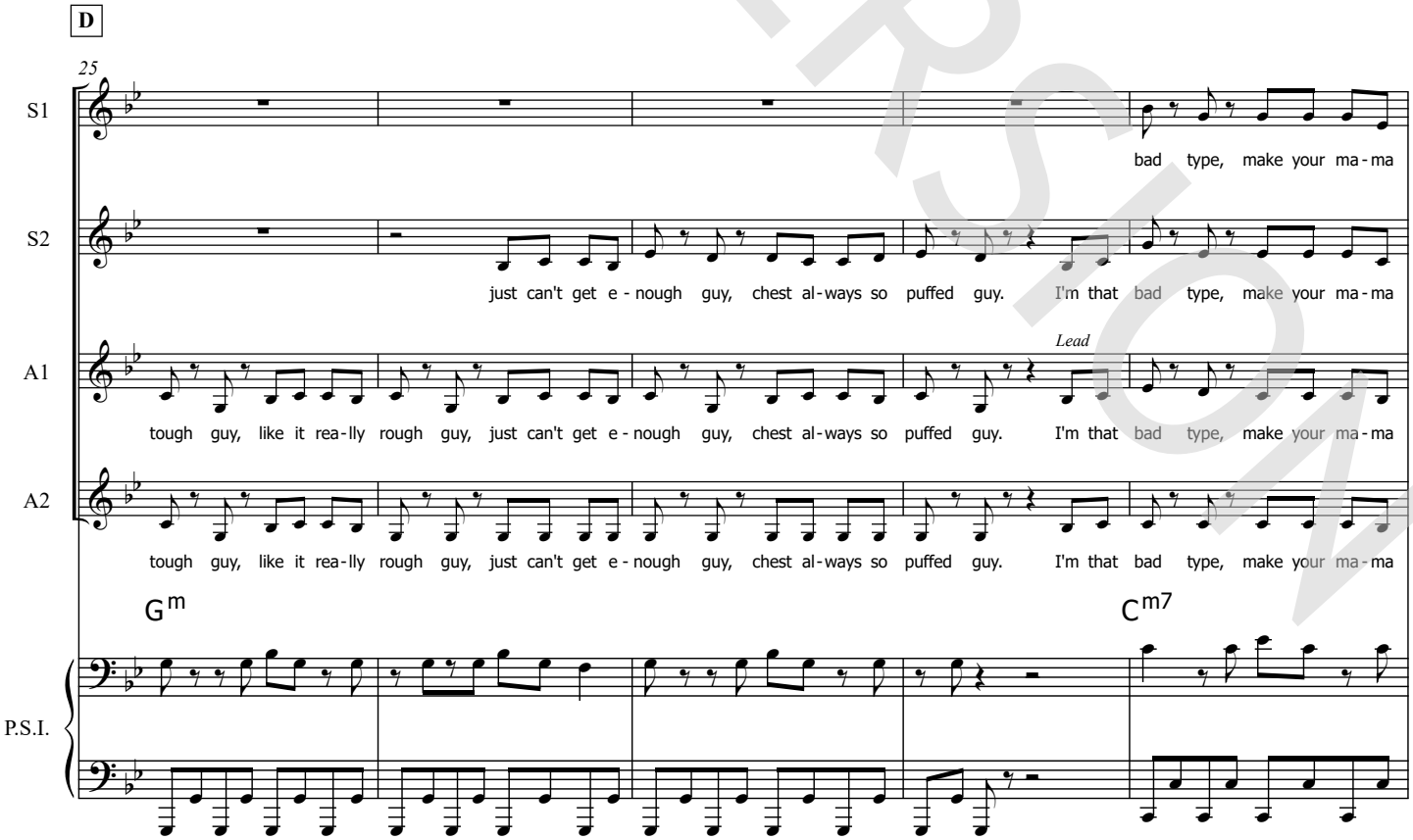

DEMO VERSION
© www.ChorusOnline.com / 0031 (0) 6 – 41 57 77 56
ORIGINAL DO NOT COPY

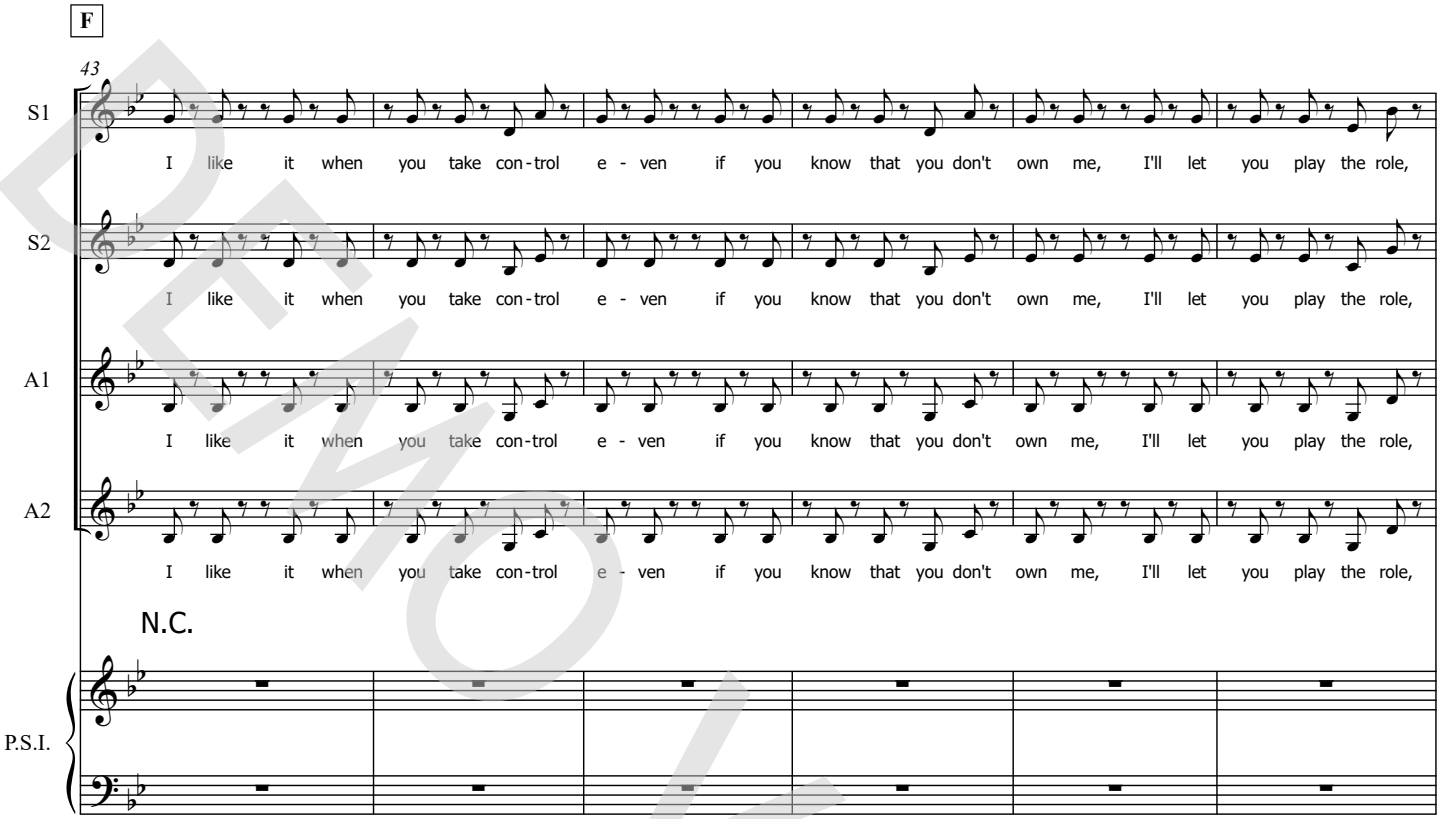

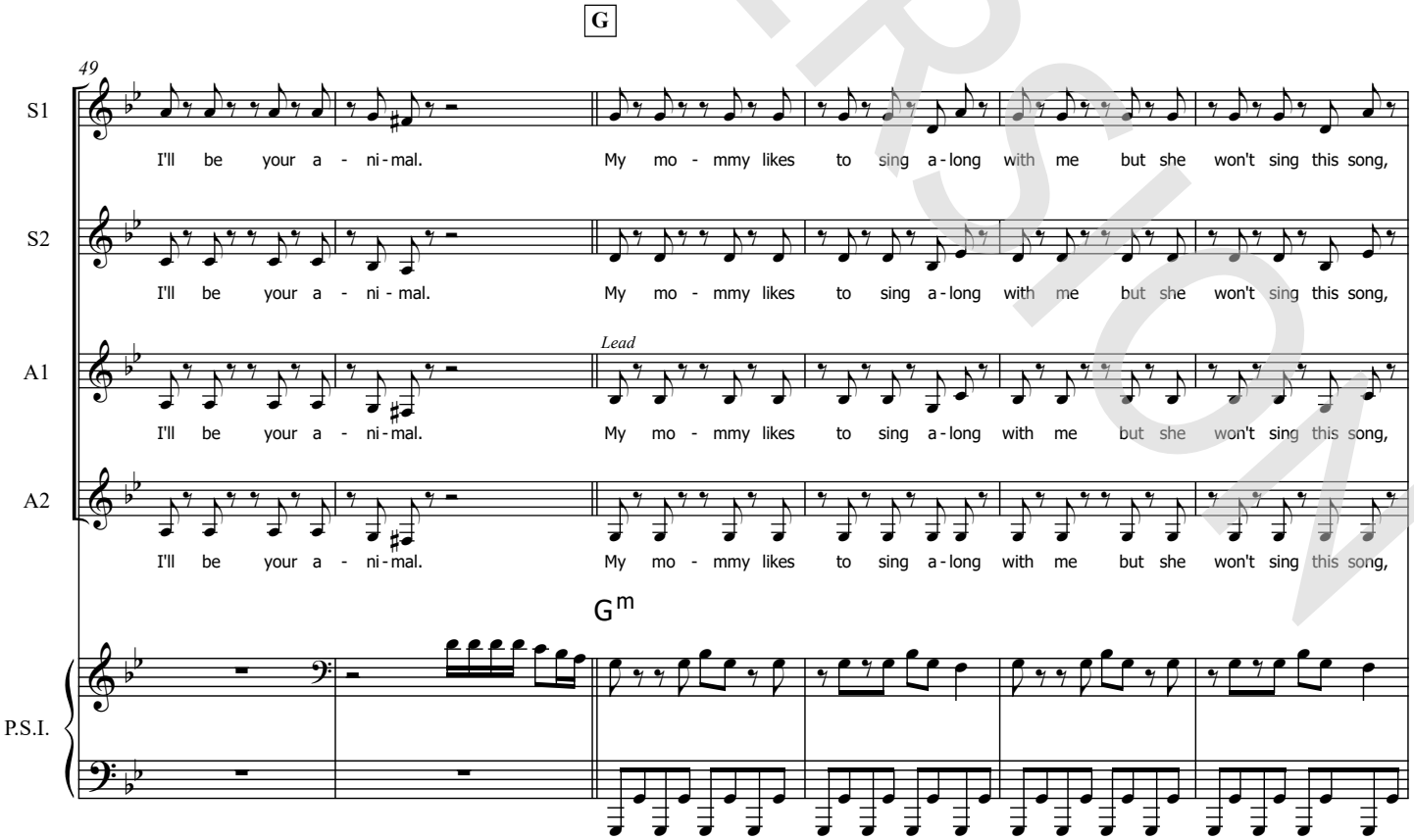

DEMO VERSION
© www.ChorusOnline.com / 0031 (0) 6 – 41 57 77 56
ORIGINAL DO NOT COPY

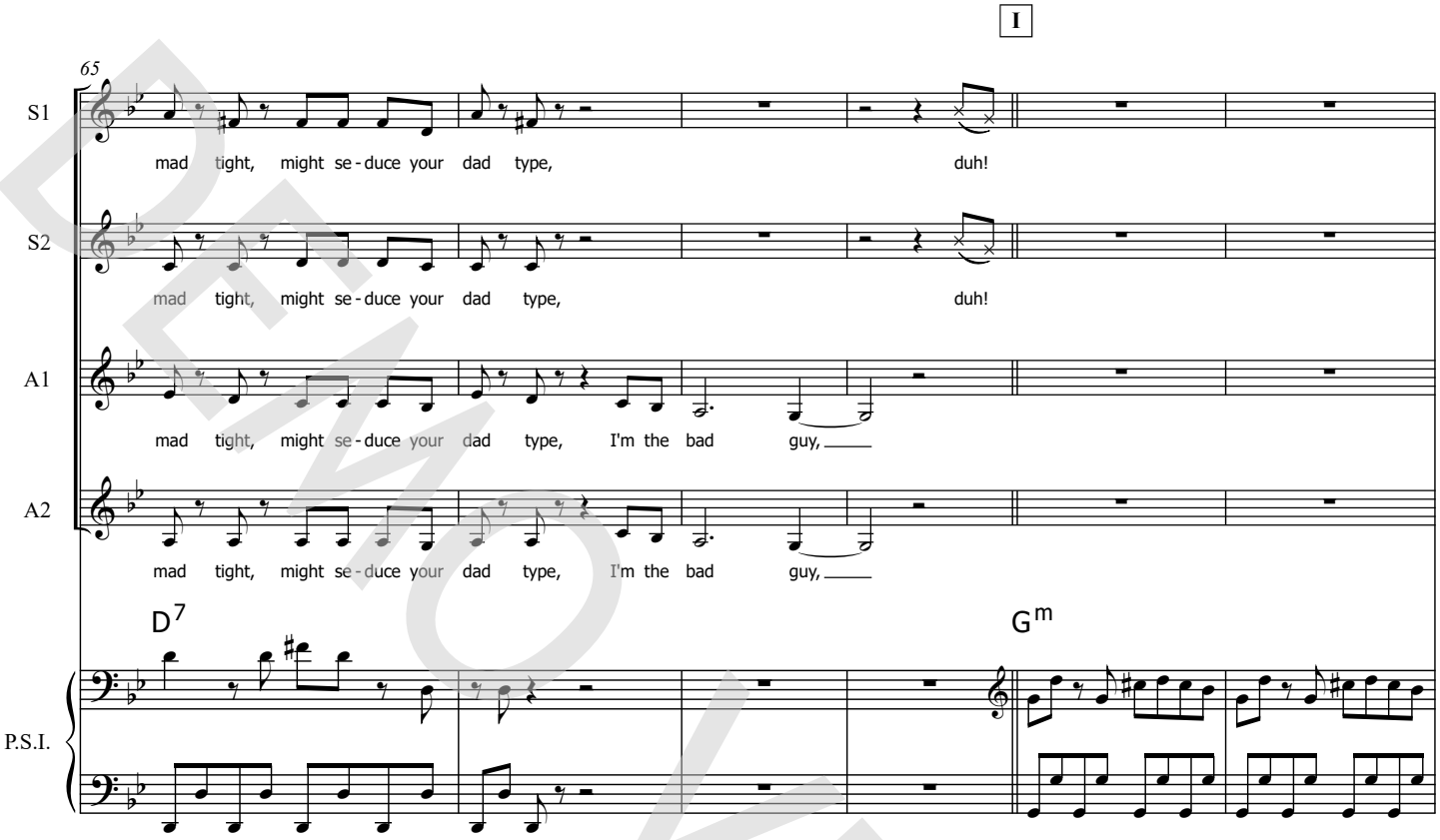

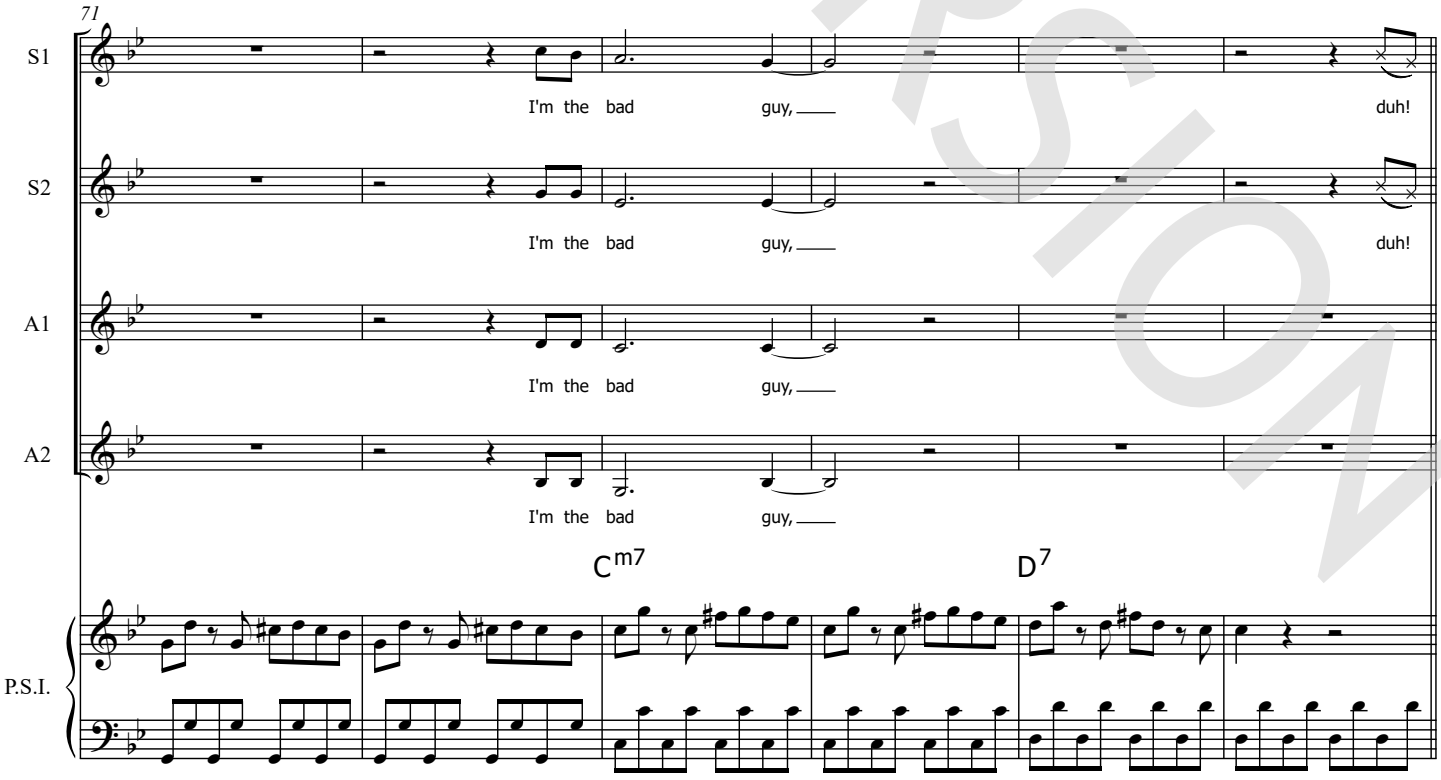

DEMO VERSION
© www.ChorusOnline.com / 0031 (0) 6 – 41 57 77 56
ORIGINAL DO NOT COPY

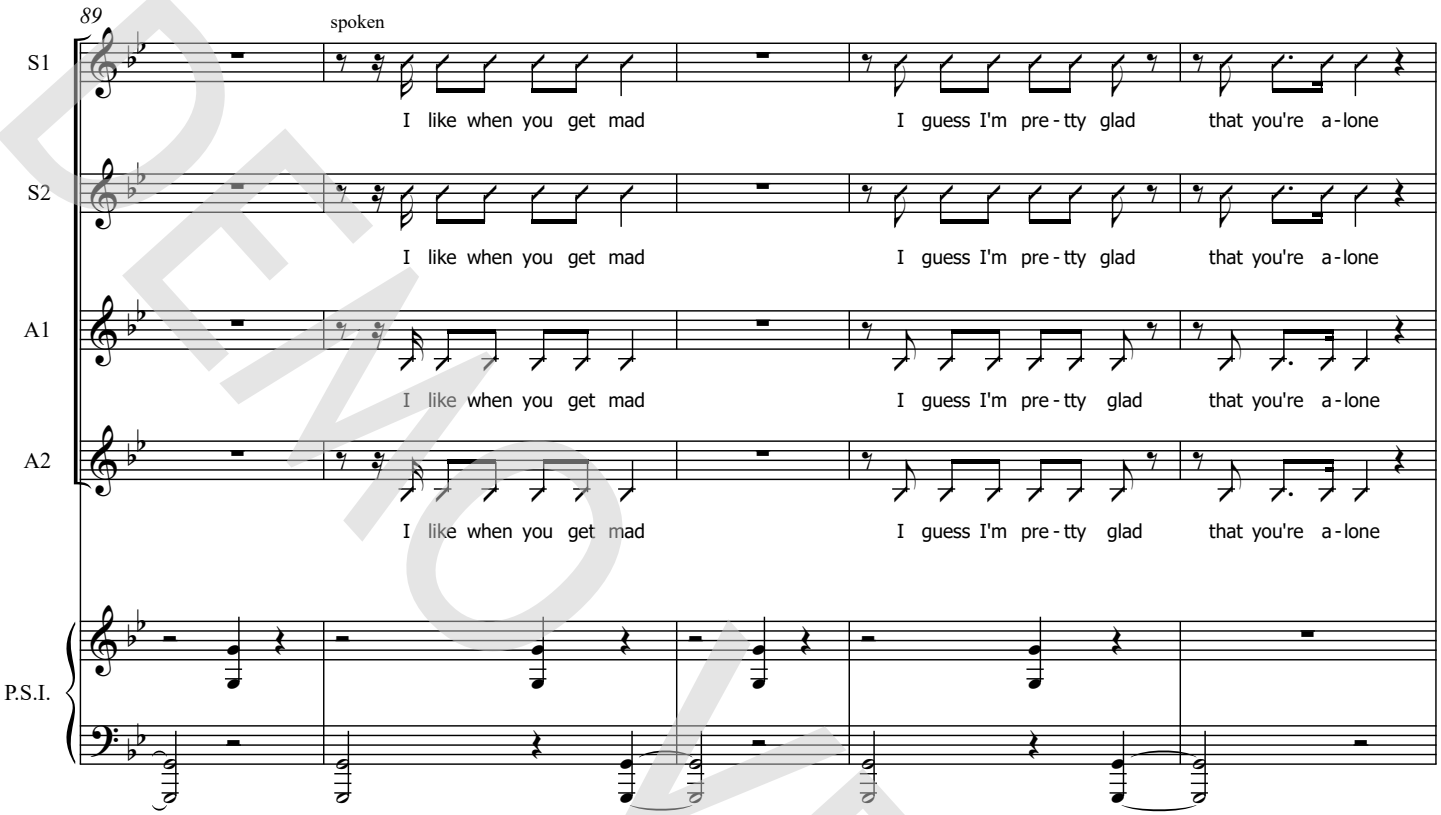

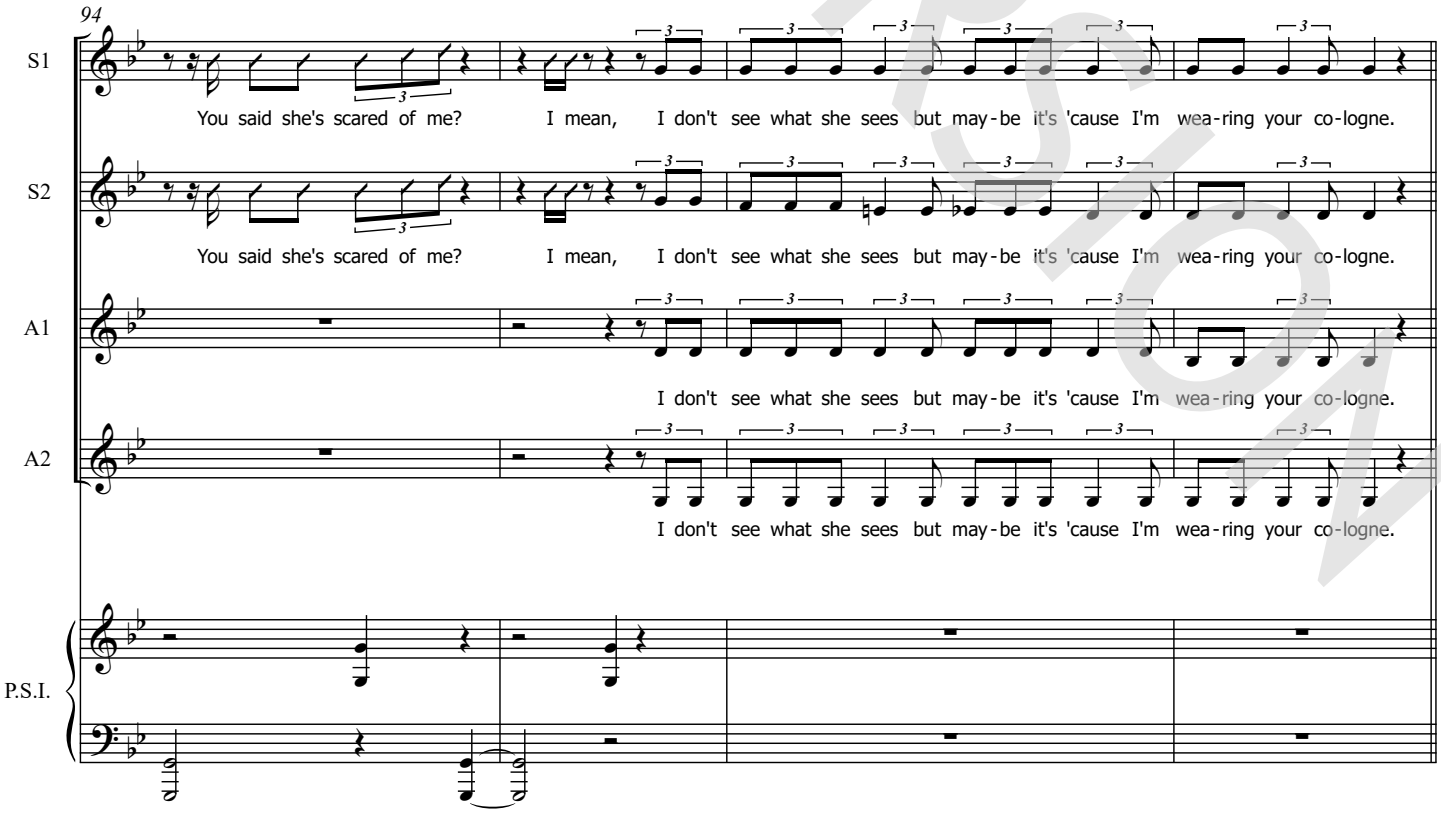

DEMO VERSION
© www.ChorusOnline.com / 0031 (0) 6 – 41 57 77 56
ORIGINAL DO NOT COPY

SSAA

Bad Guy

- Billie Eilish -

Words and Music by Billie Eilish O'Connell
Finneas O'Connell
Original key G minor
Theo Janssen

DEMO VERSION

dark and driven ♩ = 136

A

Sing intimately

Soprano 1

Soprano 2

ta da da ta ta

Alto 1

Mm mm mm mm tom ta da da ta ta ta da da da

Alto 2

Mm mm mm mm tom ta da da ta ta ta da da da

B

6

S1

Mm mm mm mm mm

S2

Mm mm mm mm mm

A1

Mm mm mm mm mm White shirt now red, my bloo - dy nose

A2

Mm mm mm mm mm bloo - dy nose

© www.ChorusOnline.com / 0031 (0) 6 – 41 57 77 56

Copyright © 2019 UNIVERSAL MUSIC CORP., DRUP and LAST FRONTIER All Rights for DRUP Administered by UNIVERSAL MUSIC CORP. All Rights for LAST FRONTIER Administered Worldwide by KOBALT SONGS MUSIC PUBLISHING All Rights Reserved Used by Permission

ORIGINAL DO NOT COPY

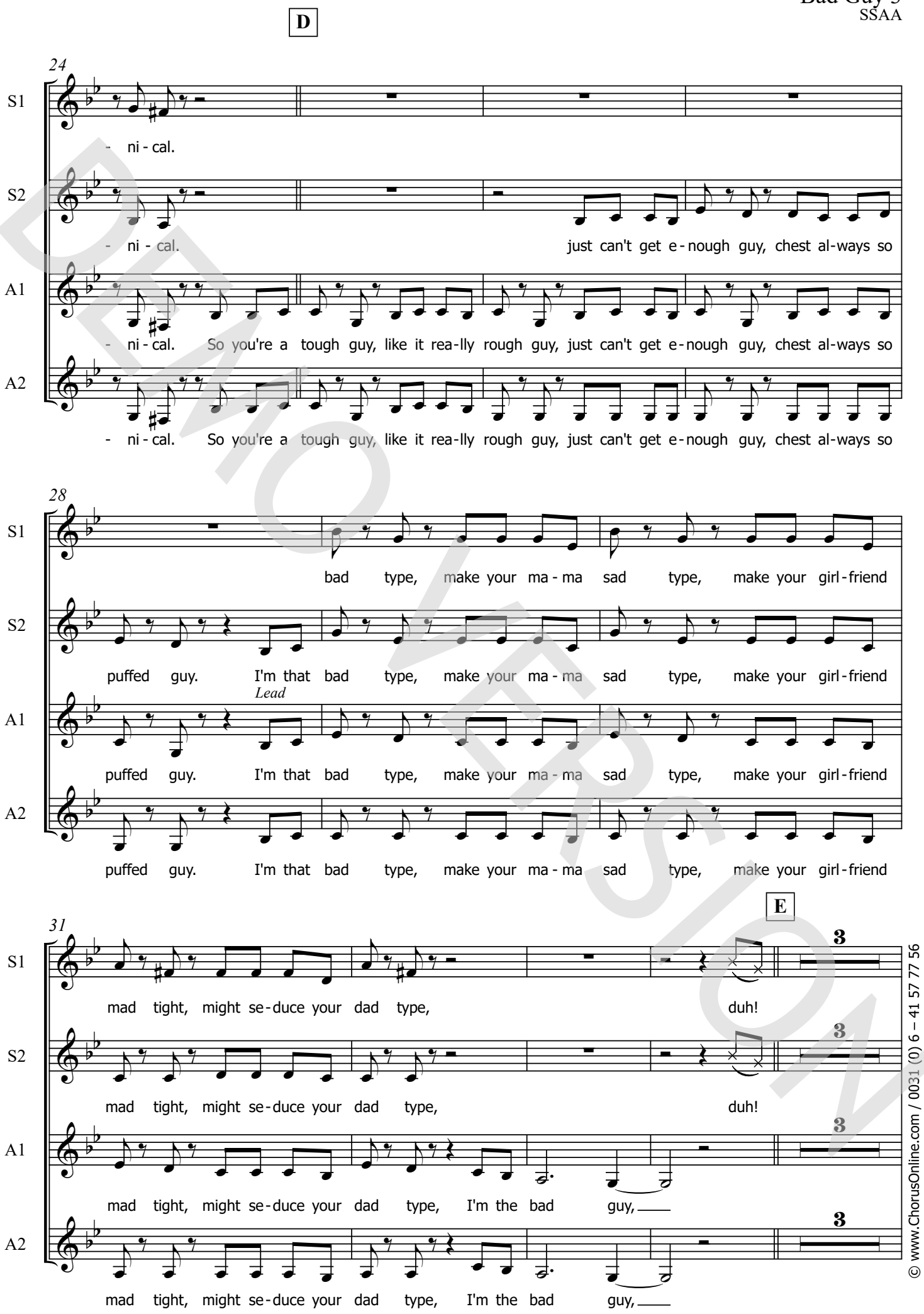

DEMO VERSION
© www.ChorusOnline.com / 0031 (0) 6 – 41 57 77 56
ORIGINAL DO NOT COPY

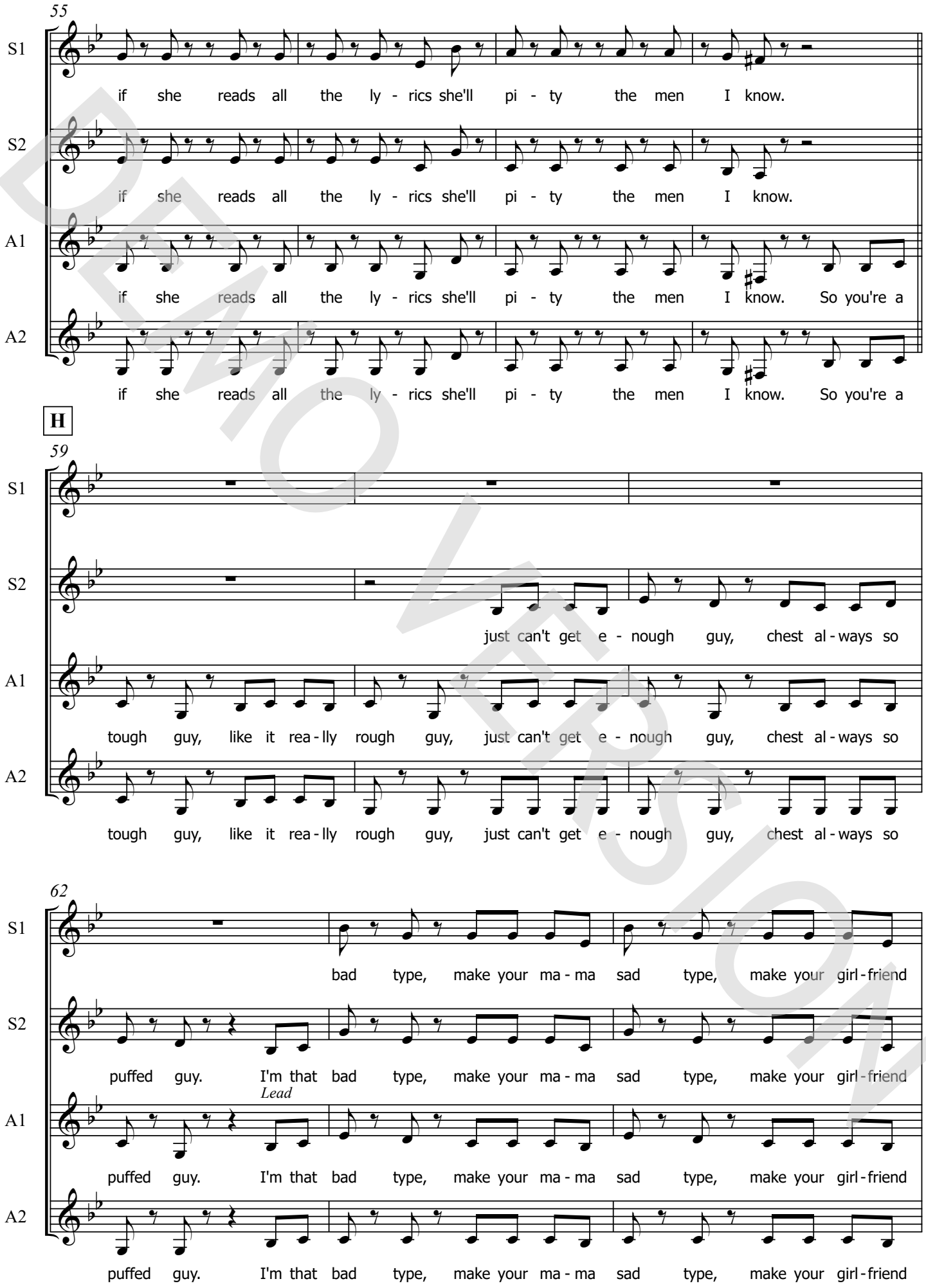

DEMO VERSION

© www.ChorusOnline.com / 0031 (0) 6 – 41 57 77 56

ORIGINAL DO NOT COPY

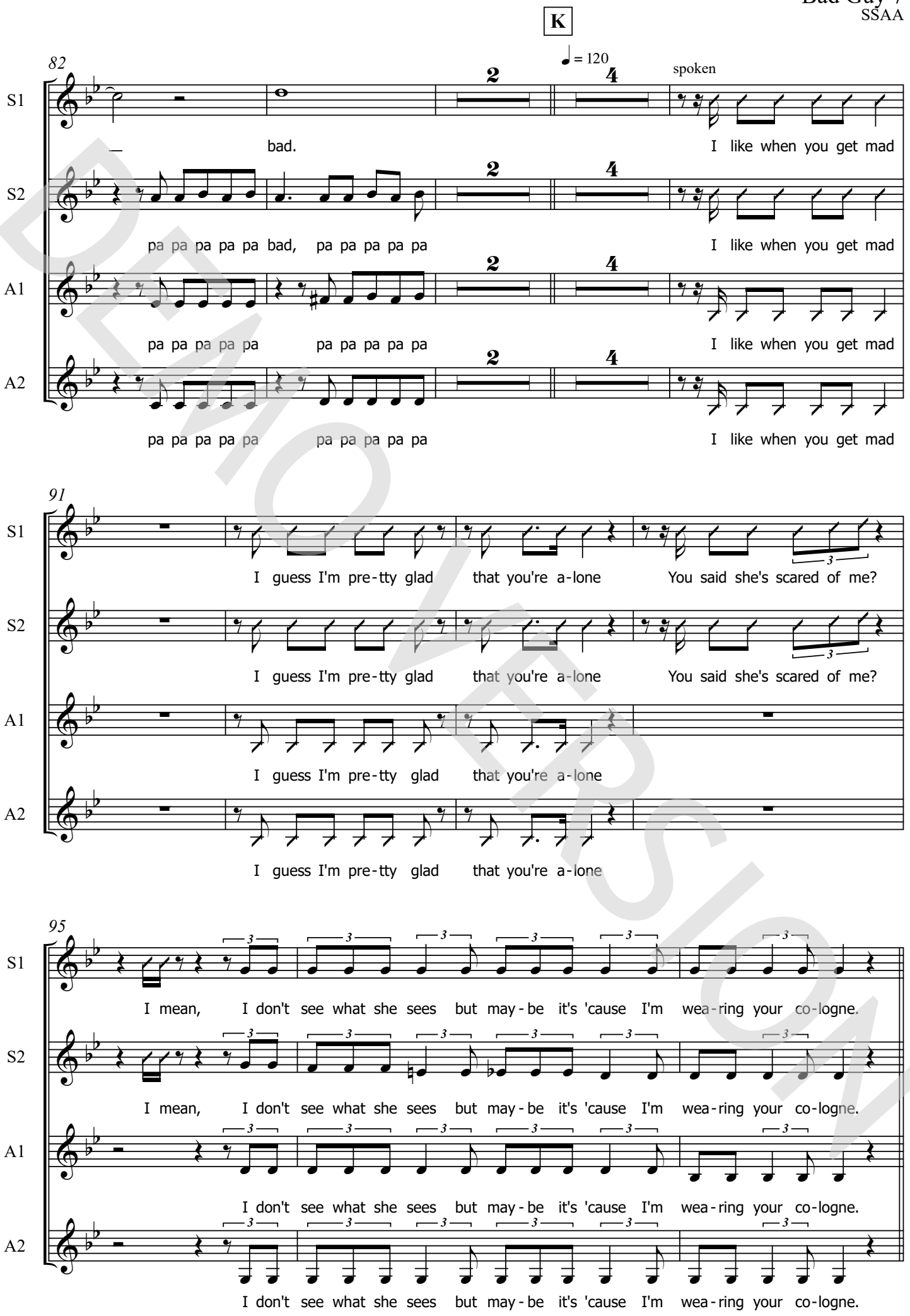

DEMO VERSION

© www.ChorusOnline.com / 0031 (0) 6 – 41 57 77 56

ORIGINAL DO NOT COPY

C Instrument

Bad Guy

- Billie Eilish -

Words and Music by Billie Eilish O'Connell
Finneas O'Connell
Original key G minor
Theo Janssen

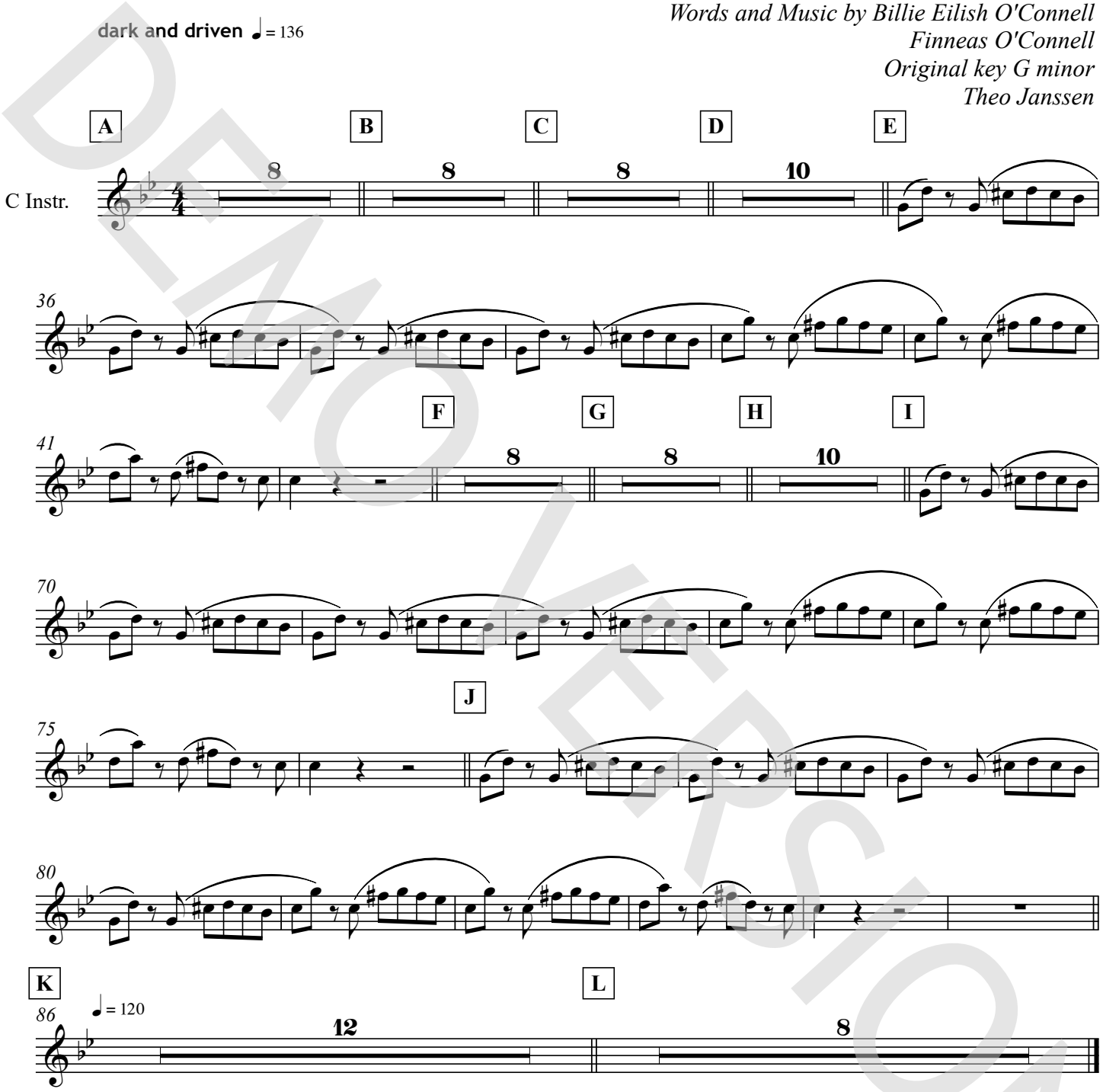

DEMO VERSION

© www.ChorusOnline.com / 0031 (0) 6 – 41 57 77 56

Copyright © 2019 UNIVERSAL MUSIC CORP., DRUP and LAST FRONTIER All Rights for DRUP Administered by UNIVERSAL MUSIC CORP. All Rights for LAST FRONTIER Administered Worldwide by KOBALT SONGS MUSIC PUBLISHING All Rights Reserved Used by Permission

ORIGINAL DO NOT COPY

Bb Instrument

Bad Guy

- Billie Eilish -

Words and Music by Billie Eilish O'Connell
Finneas O'Connell
Original key G minor
Theo Janssen

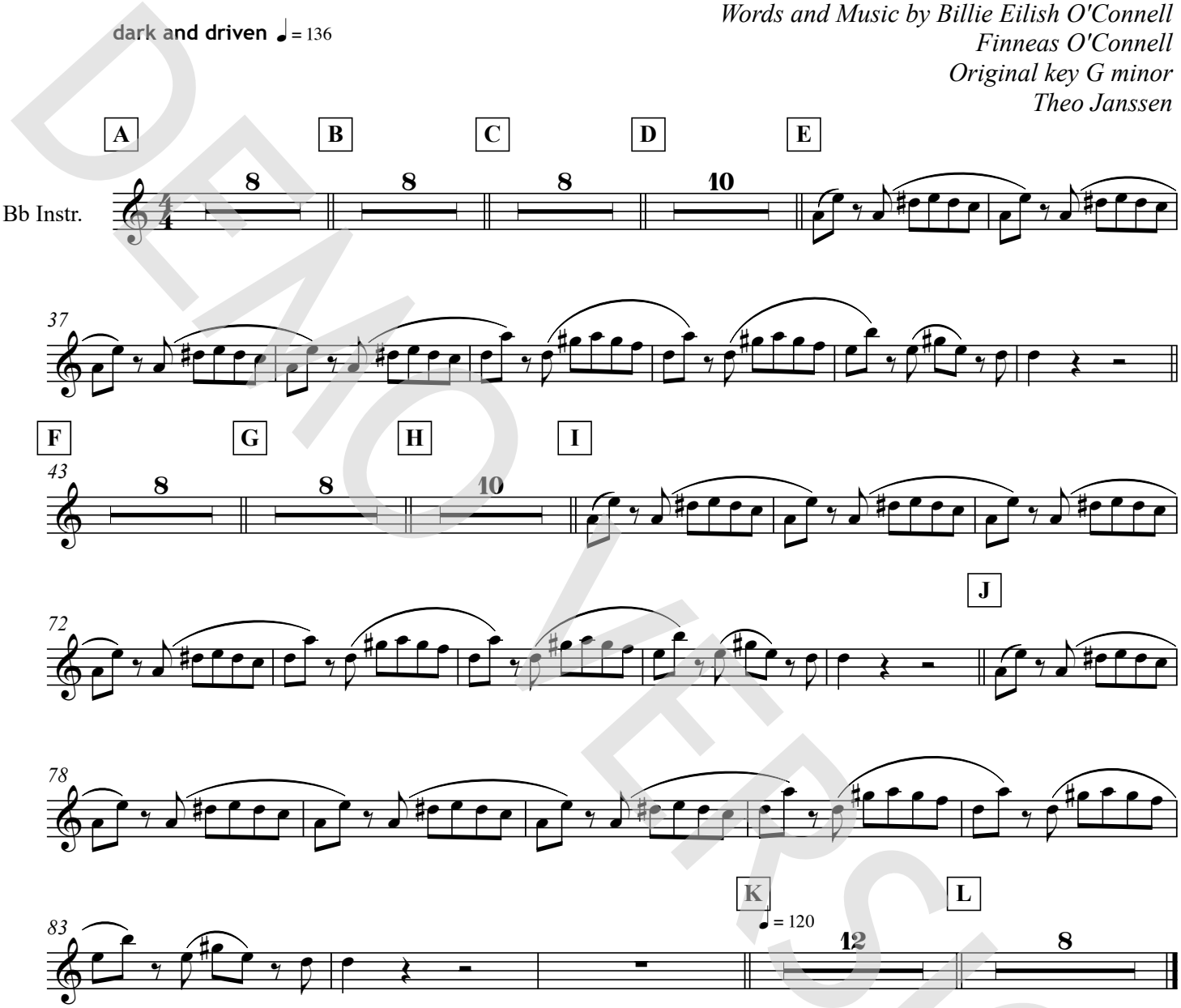

DEMOVERSION

© www.ChorusOnline.com / 0031 (0) 6 – 41 57 77 56

Copyright © 2019 UNIVERSAL MUSIC CORP., DRUP and LAST FRONTIER All Rights for DRUP Administered by UNIVERSAL MUSIC CORP. All Rights for LAST FRONTIER Administered Worldwide by KOBALT SONGS MUSIC PUBLISHING All Rights Reserved Used by Permission

ORIGINAL DO NOT COPY

Eb Instrument

Bad Guy

- Billie Eilish -

Words and Music by Billie Eilish O'Connell
Finneas O'Connell
Original key G minor
Theo Janssen

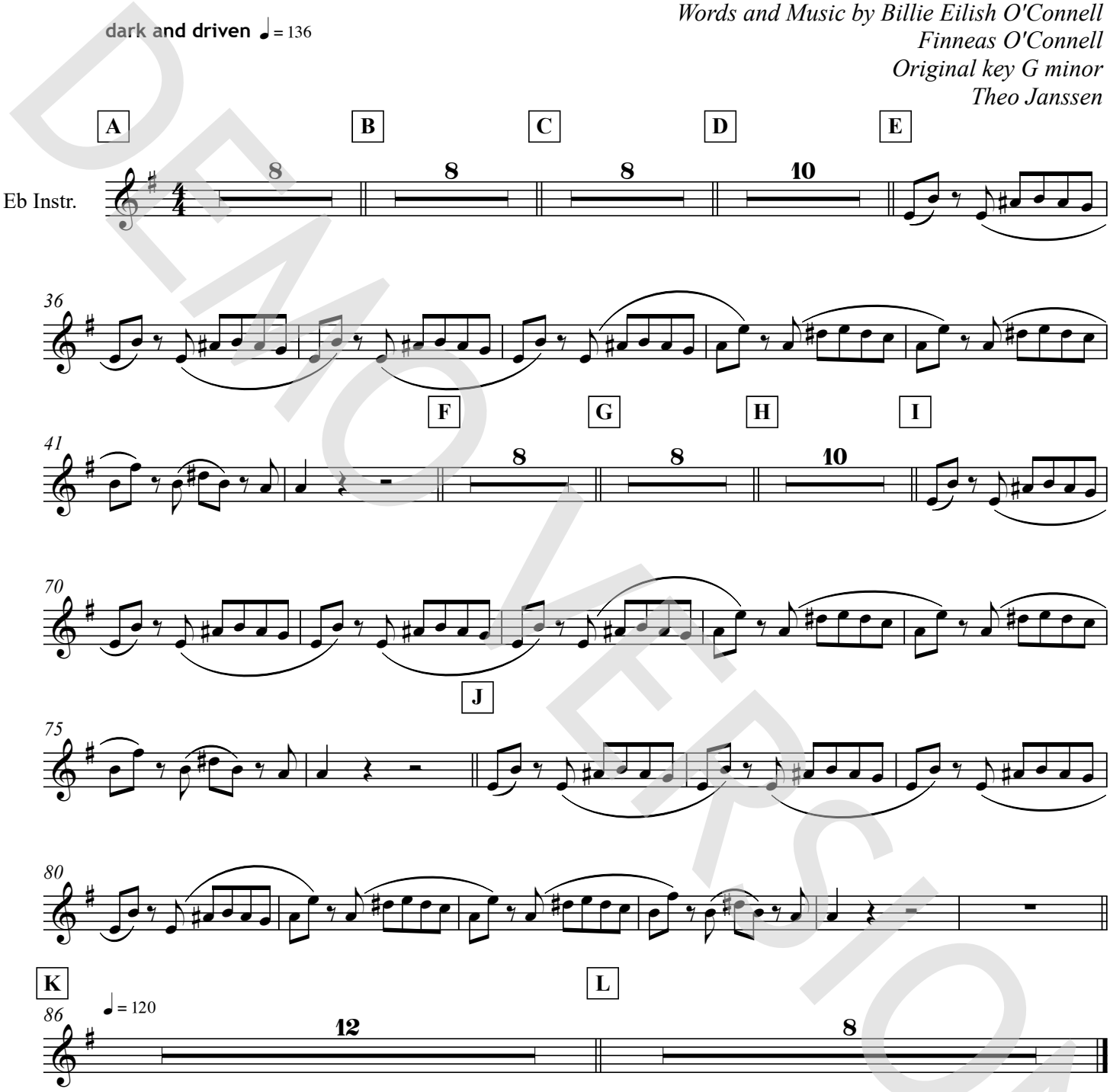

DEMO VERSION

© www.ChorusOnline.com / 0031 (0) 6 – 41 57 77 56

Copyright © 2019 UNIVERSAL MUSIC CORP., DRUP and LAST FRONTIER All Rights for DRUP Administered by UNIVERSAL MUSIC CORP. All Rights for LAST FRONTIER Administered Worldwide by KOBALT SONGS MUSIC PUBLISHING All Rights Reserved Used by Permission

ORIGINAL DO NOT COPY

Piano Combo

Bad Guy

- Billie Eilish -

Words and Music by Billie Eilish O'Connell
Finneas O'Connell
Original key G minor
Theo Janssen

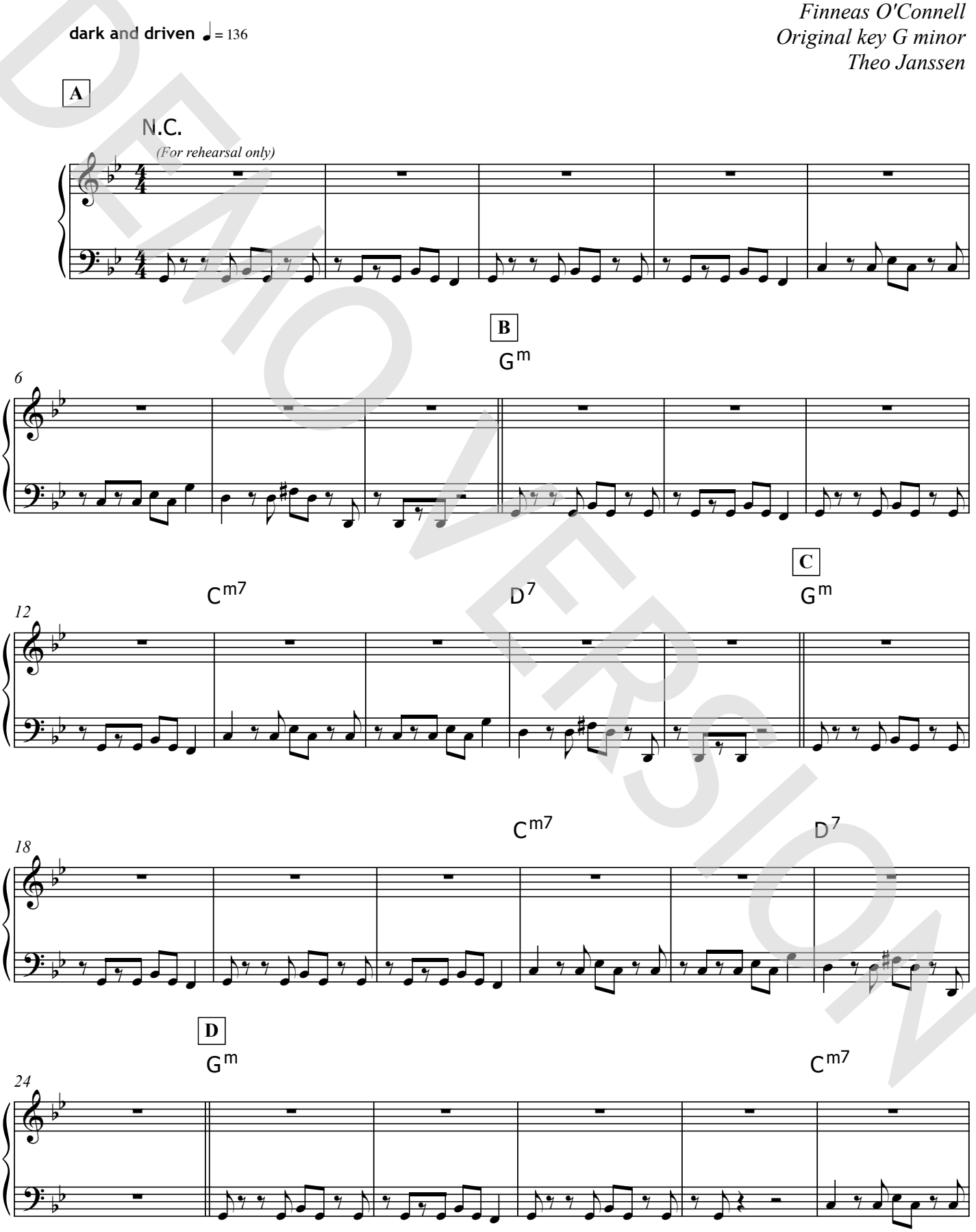

DEMOVERSION

© www.ChorusOnline.com / 0031 (0) 6 – 41 57 77 56

Copyright © 2019 UNIVERSAL MUSIC CORP., DRUP and LAST FRONTIER All Rights for DRUP Administered by UNIVERSAL MUSIC CORP. All Rights for LAST FRONTIER Administered Worldwide by KOBALT SONGS MUSIC PUBLISHING All Rights Reserved Used by Permission

ORIGINAL DO NOT COPY

Piano Solo Advanced

Bad Guy

- Billie Eilish -

Words and Music by Billie Eilish O'Connell
Finneas O'Connell
Original key G minor
Theo Janssen

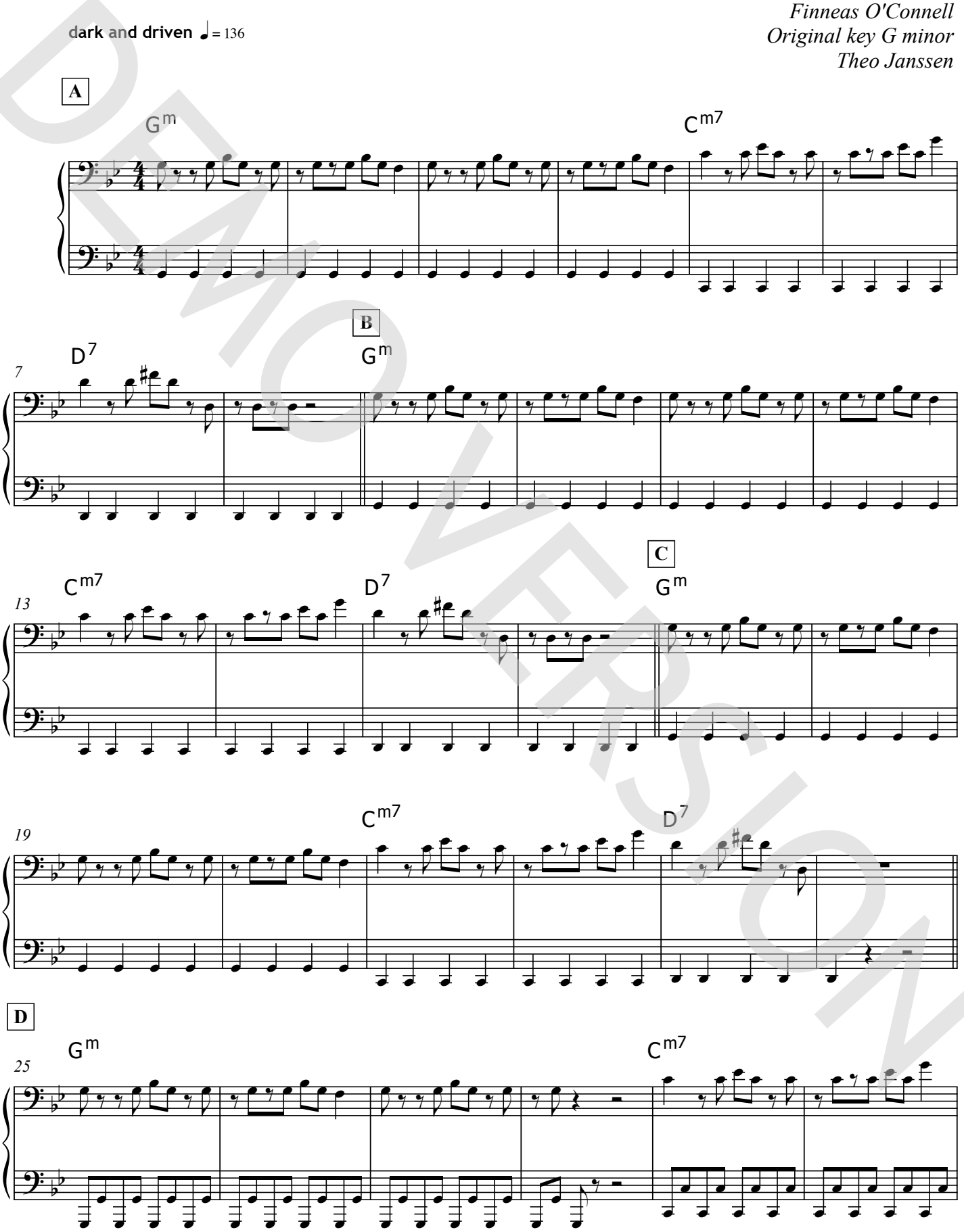

DEMOVERSION

© www.ChorusOnline.com / 0031 (0) 6 – 41 57 77 56

Copyright © 2019 UNIVERSAL MUSIC CORP., DRUP and LAST FRONTIER All Rights for DRUP Administered by UNIVERSAL MUSIC CORP. All Rights for LAST FRONTIER Administered Worldwide by KOBALT SONGS MUSIC PUBLISHING All Rights Reserved Used by Permission

ORIGINAL DO NOT COPY

Piano Solo Intermediate

Bad Guy

- Billie Eilish -

Words and Music by Billie Eilish O'Connell
Finneas O'Connell
Original key G minor
Theo Janssen

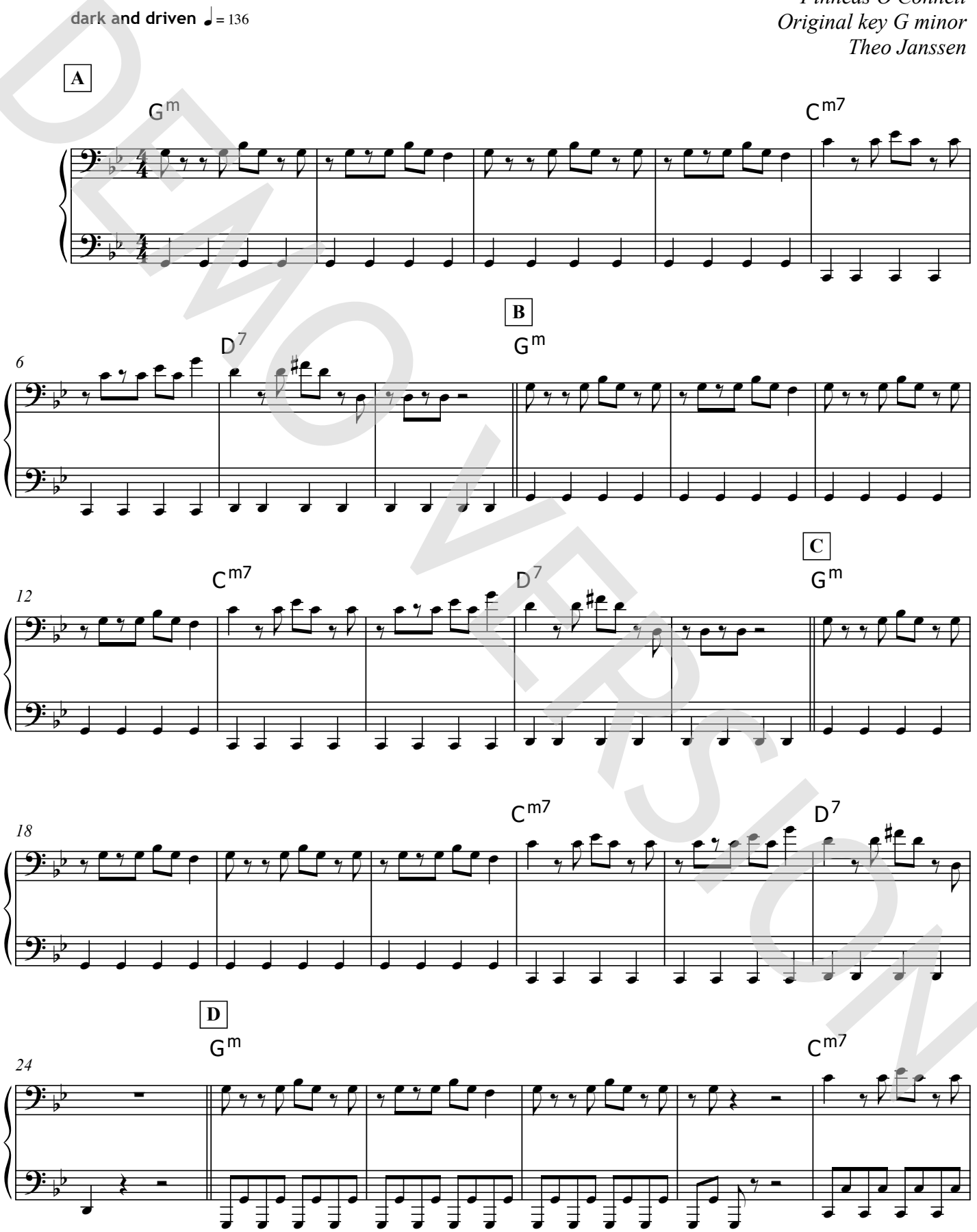

DEMO VERSION

© www.ChorusOnline.com / 0031 (0) 6 – 41 57 77 56

Copyright © 2019 UNIVERSAL MUSIC CORP., DRUP and LAST FRONTIER All Rights for DRUP Administered by UNIVERSAL MUSIC CORP. All Rights for LAST FRONTIER Administered Worldwide by KOBALT SONGS MUSIC PUBLISHING All Rights Reserved Used by Permission

ORIGINAL DO NOT COPY

Synthesizer

Bad Guy

- Billie Eilish -

Words and Music by Billie Eilish O'Connell
Finneas O'Connell
Original key G minor
Theo Janssen

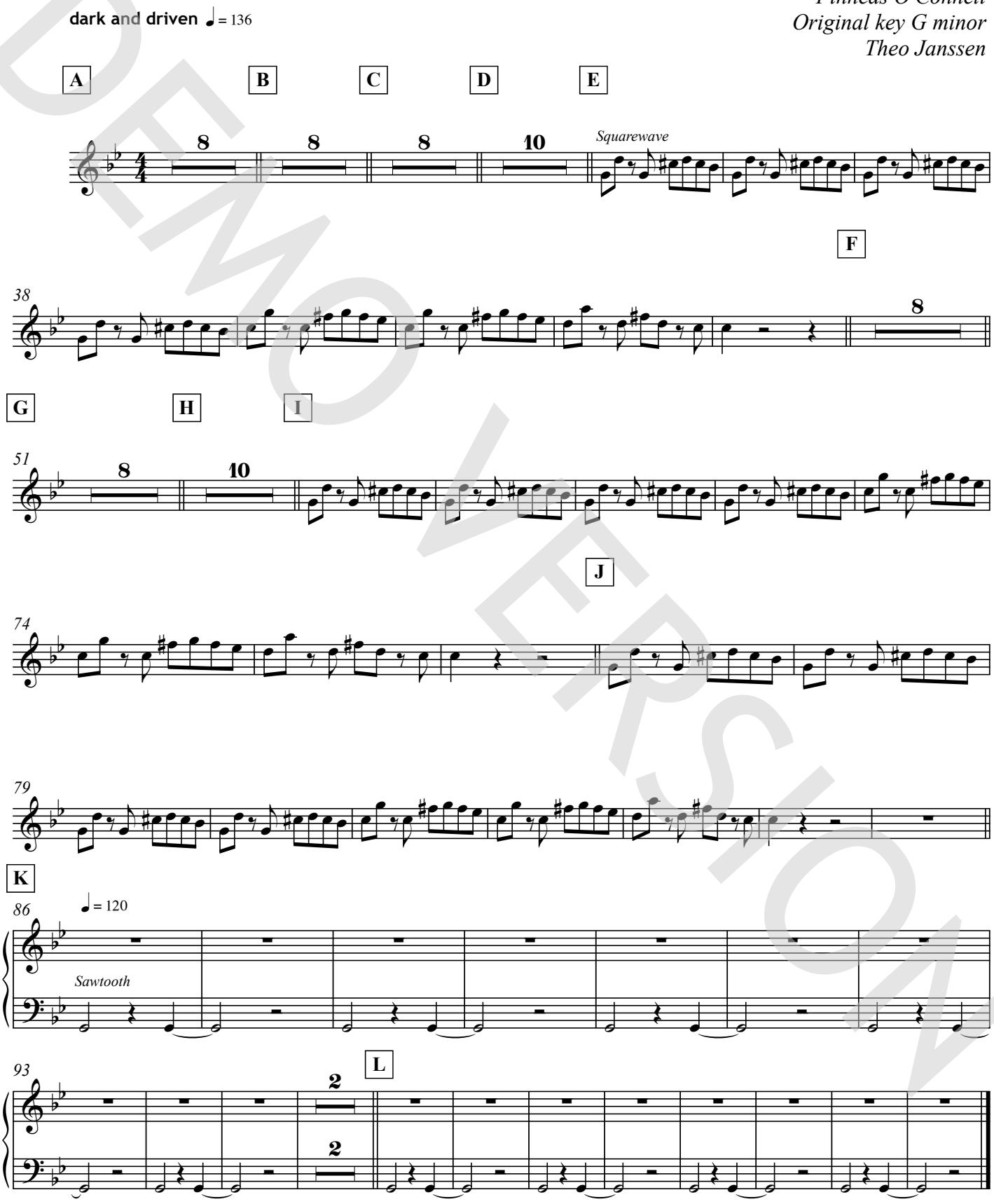

DEMO VERSION

© www.ChorusOnline.com / 0031 (0) 6 – 41 57 77 56

Copyright © 2019 UNIVERSAL MUSIC CORP., DRUP and LAST FRONTIER All Rights for DRUP Administered by UNIVERSAL MUSIC CORP. All Rights for LAST FRONTIER Administered Worldwide by KOBALT SONGS MUSIC PUBLISHING All Rights Reserved Used by Permission

ORIGINAL DO NOT COPY

chorus online

Guitar

Bad Guy

- Billie Eilish -

Words and Music by Billie Eilish O'Connell
Finneas O'Connell
Original key G minor
Theo Janssen

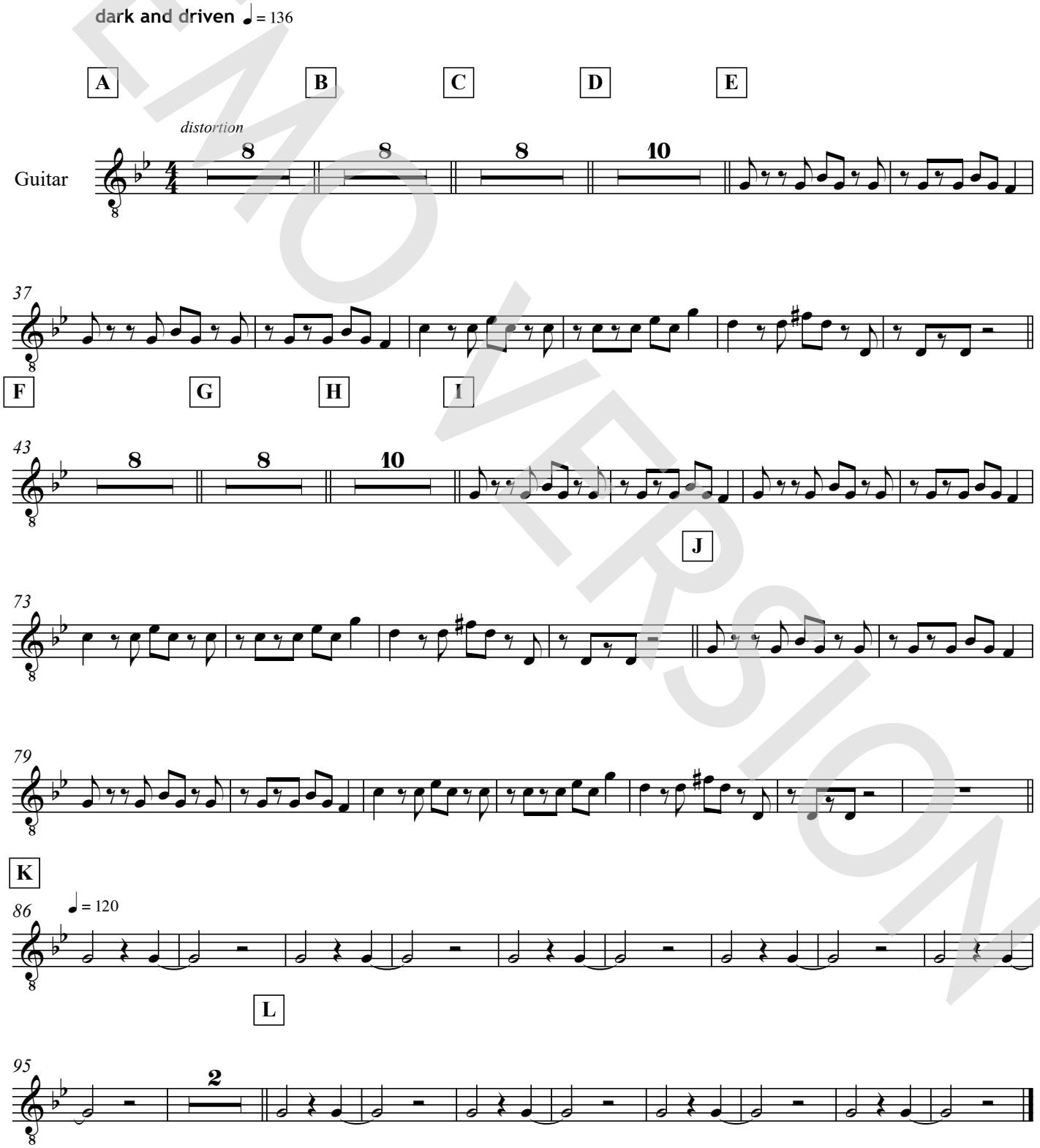

© www.ChorusOnline.com / 0031 (0) 6 – 41 57 77 56

Copyright © 2019 UNIVERSAL MUSIC CORP., DRUP and LAST FRONTIER All Rights for DRUP Administered by UNIVERSAL MUSIC CORP. All Rights for LAST FRONTIER Administered Worldwide by KOBALT SONGS MUSIC PUBLISHING All Rights Reserved Used by Permission

DEMO VERSION

ORIGINAL DO NOT COPY

Bass Guitar

Bad Guy

- Billie Eilish -

Words and Music by Billie Eilish O'Connell
Finneas O'Connell
Original key G minor
Theo Janssen

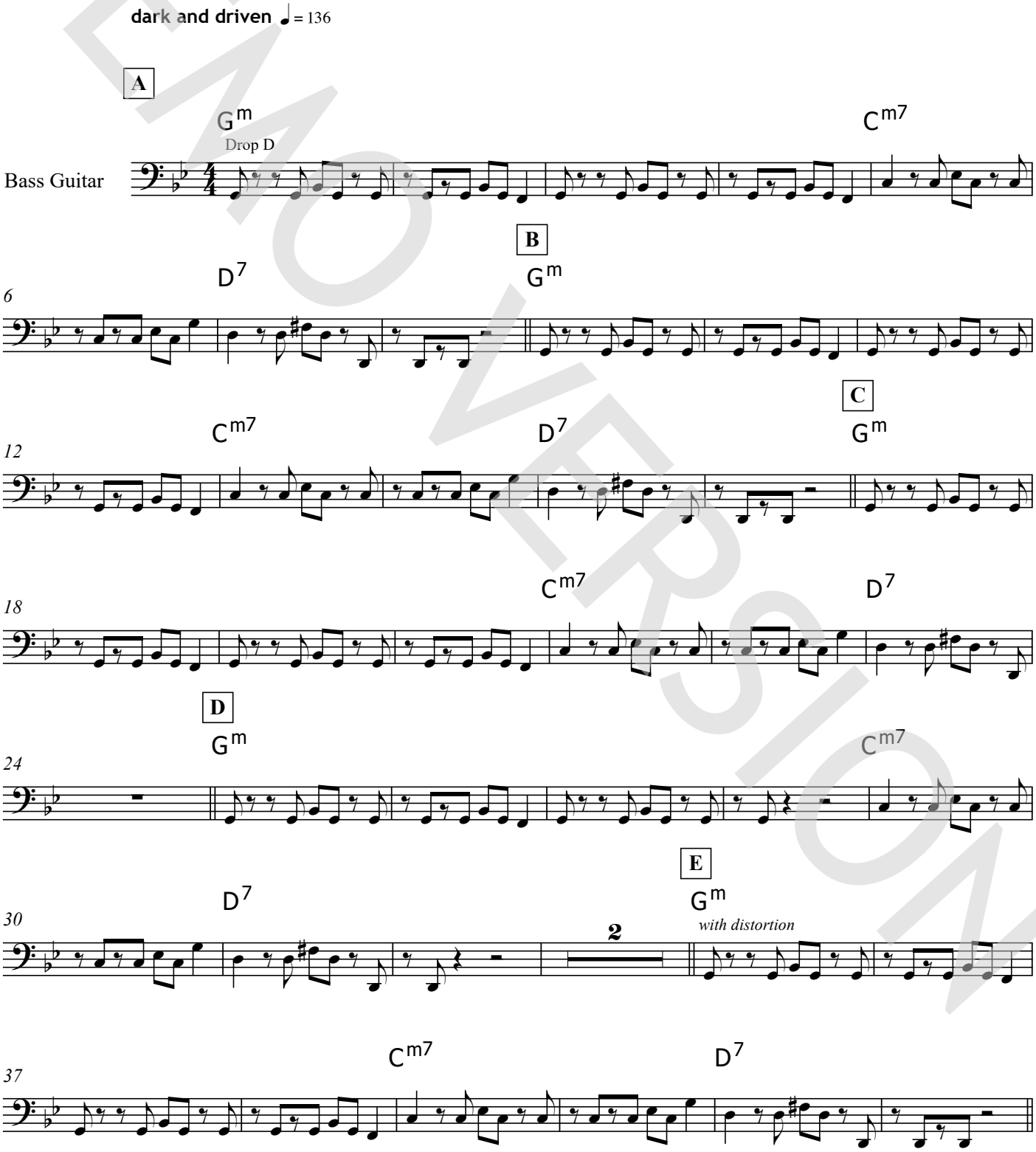

DEMO VERSION

© www.ChorusOnline.com / 0031 (0) 6 – 41 57 77 56

Copyright © 2019 UNIVERSAL MUSIC CORP., DRUP and LAST FRONTIER All Rights for DRUP Administered by UNIVERSAL MUSIC CORP. All Rights for LAST FRONTIER Administered Worldwide by KOBALT SONGS MUSIC PUBLISHING All Rights Reserved Used by Permission

ORIGINAL DO NOT COPY

Drumkit/Percussion

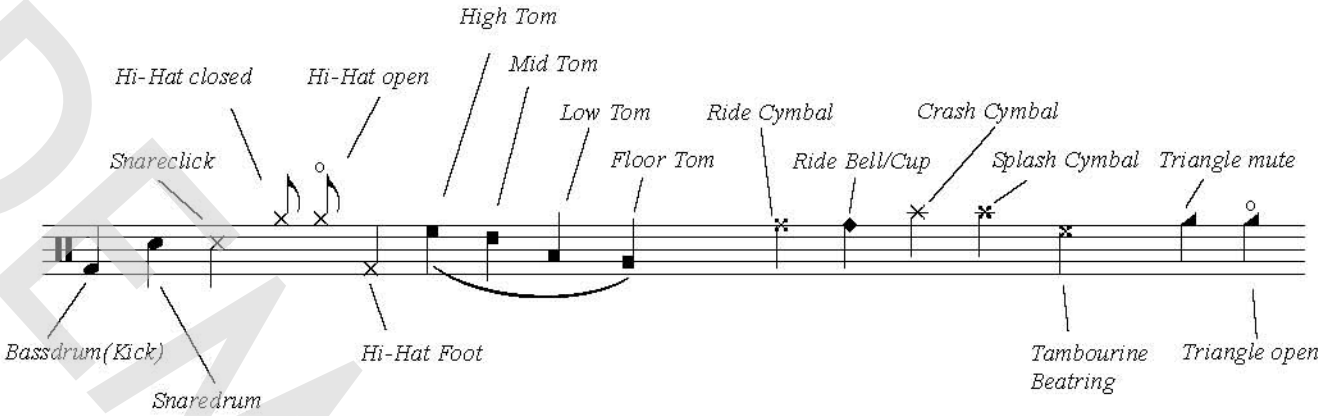

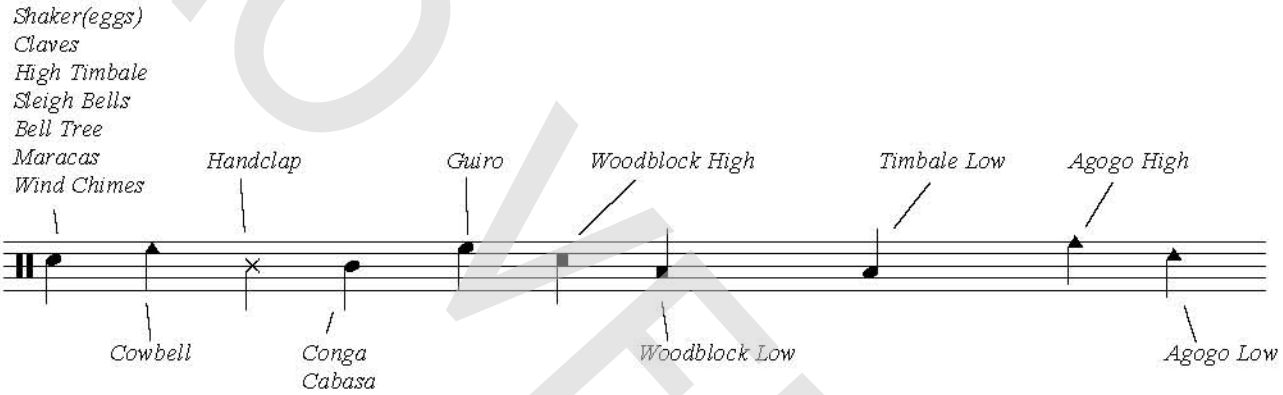

DEMO VERSION

© www.ChorusOnline.com / 0031 (0) 6 – 41 57 77 56

ORIGINAL DO NOT COPY

Drums

Bad Guy

- Billie Eilish -

Words and Music by Billie Eilish O'Connell
Finneas O'Connell
Original key G minor
Theo Janssen

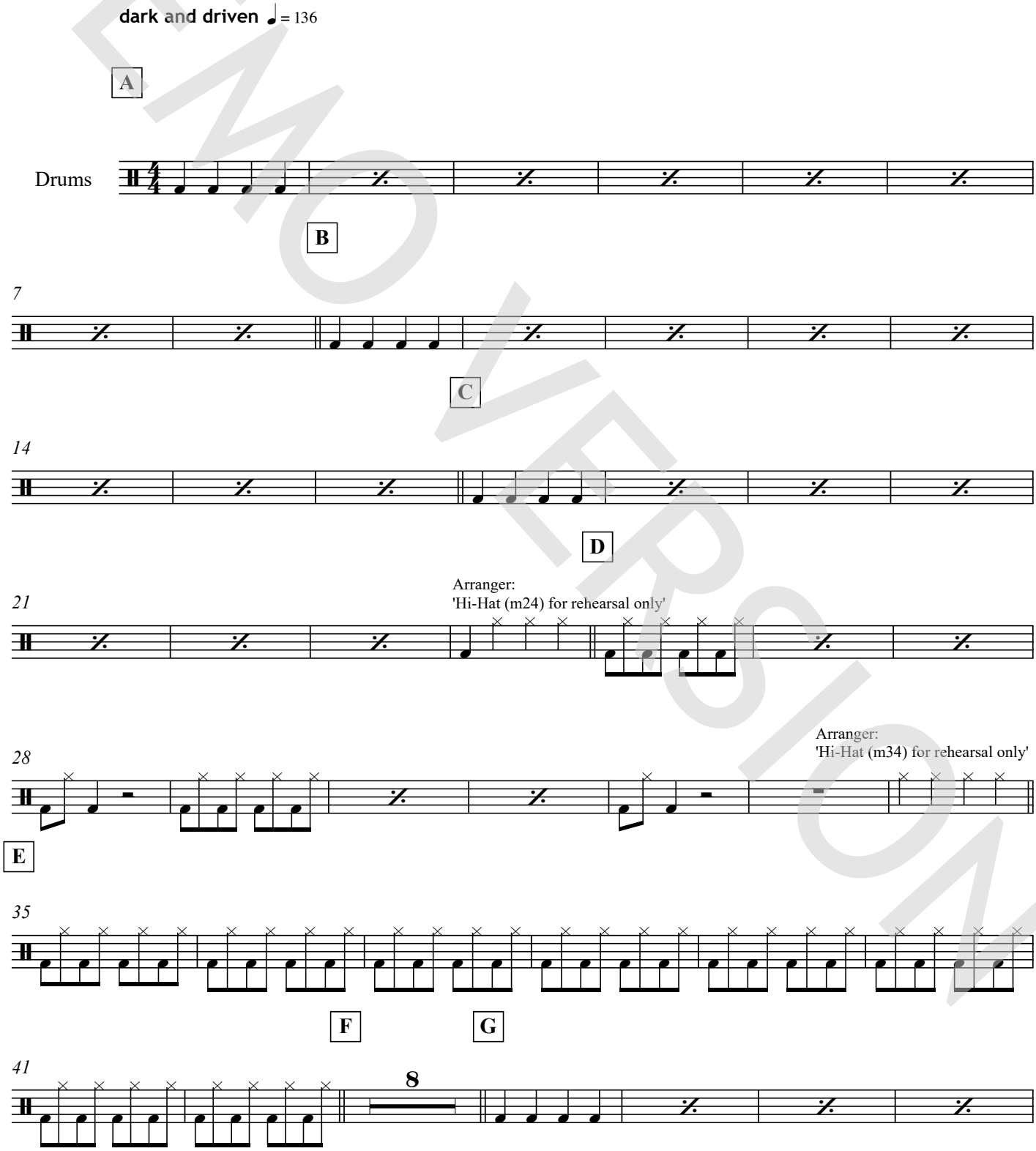

DEMO VERSION

© www.ChorusOnline.com / 0031 (0) 6 – 41 57 77 56

Copyright © 2019 UNIVERSAL MUSIC CORP., DRUP and LAST FRONTIER All Rights for DRUP Administered by UNIVERSAL MUSIC CORP. All Rights for LAST FRONTIER Administered Worldwide by KOBALT SONGS MUSIC PUBLISHING All Rights Reserved Used by Permission

ORIGINAL DO NOT COPY

Drumkit/Percussion

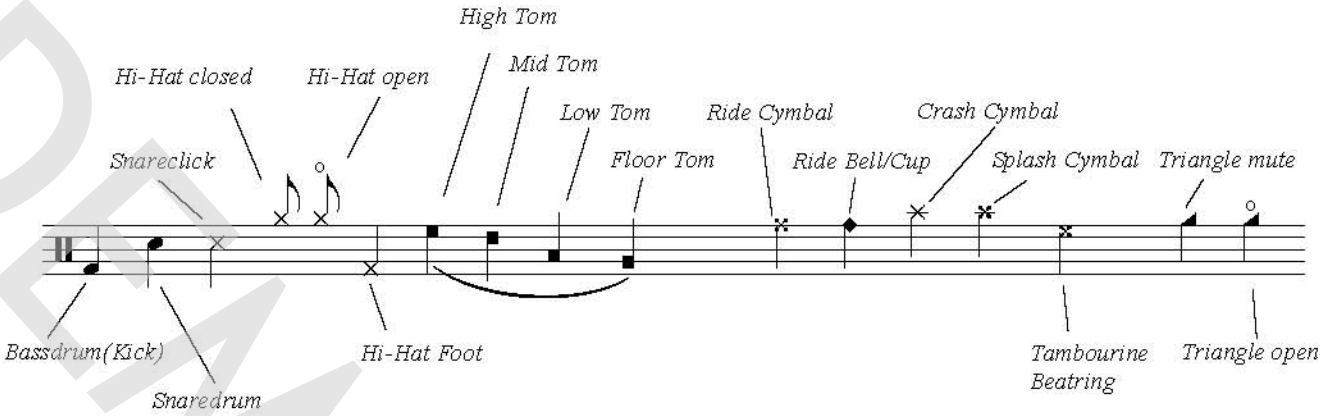

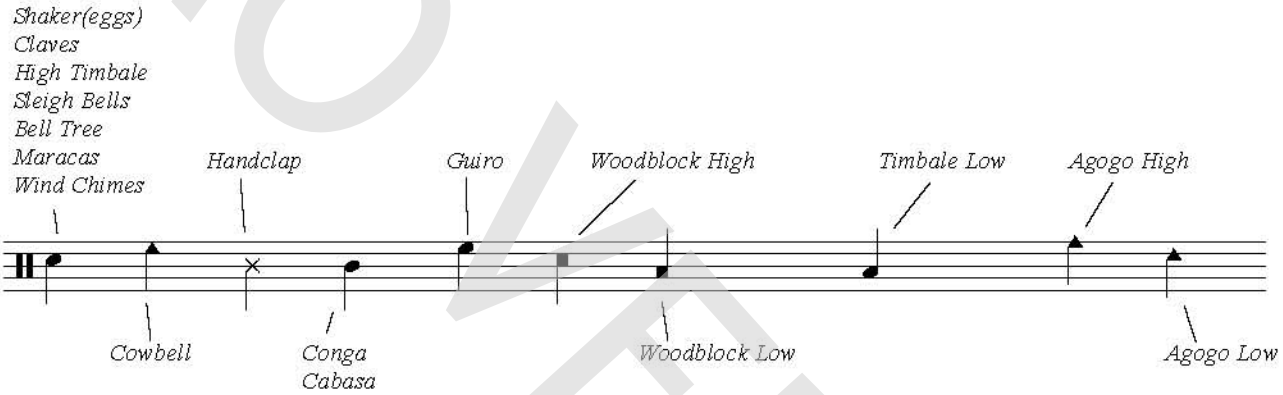

DEMO VERSION

© www.ChorusOnline.com / 0031 (0) 6 – 41 57 77 56

ORIGINAL DO NOT COPY

chorus online

Percussion

Bad Guy

- Billie Eilish -

Words and Music by Billie Eilish O'Connell
Finneas O'Connell
Original key G minor
Theo Janssen

DEMO VERSION

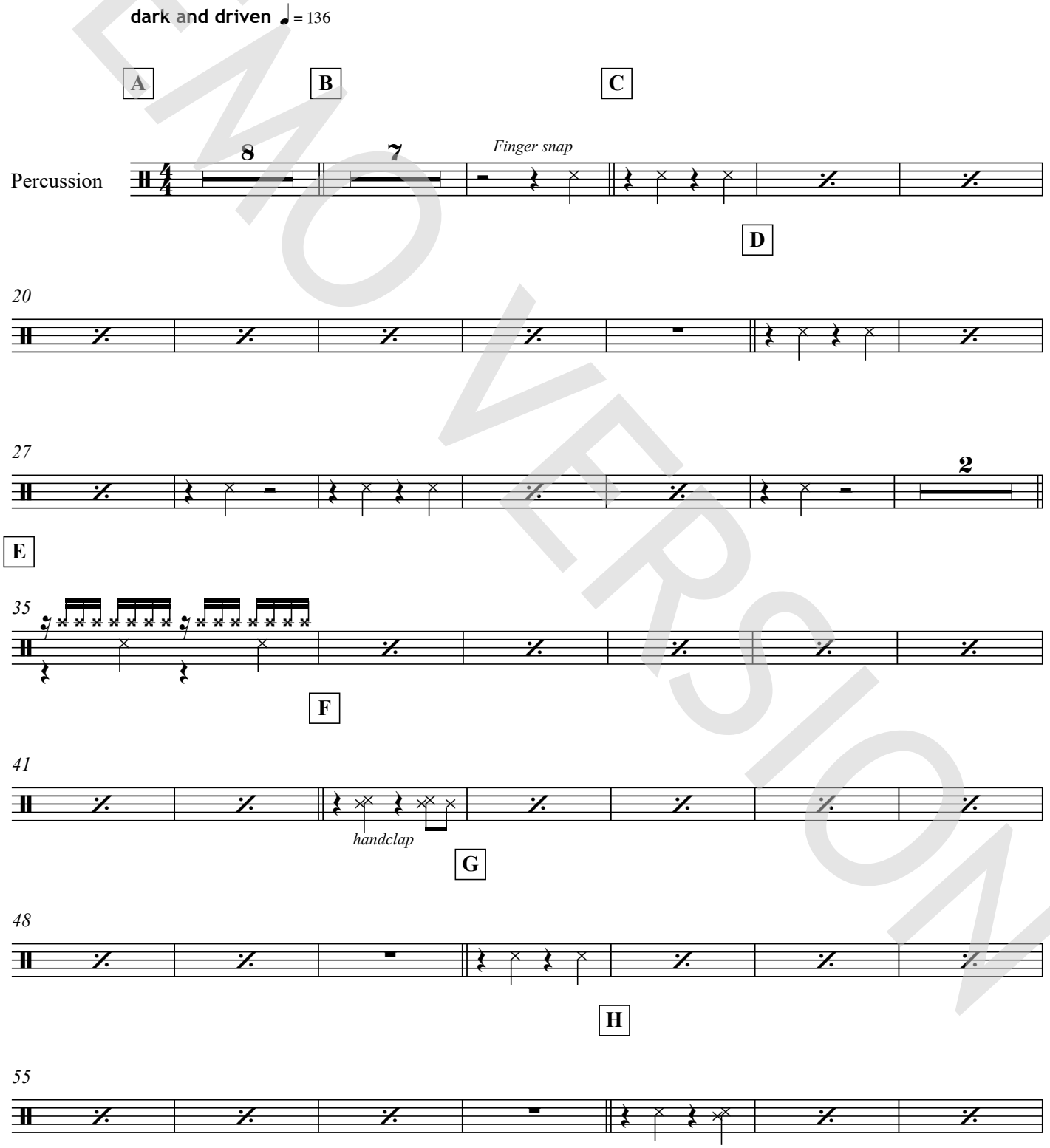

© www.ChorusOnline.com / 0031 (0) 6 – 41 57 77 56

Copyright © 2019 UNIVERSAL MUSIC CORP., DRUP and LAST FRONTIER All Rights for DRUP Administered by UNIVERSAL MUSIC CORP. All Rights for LAST FRONTIER Administered Worldwide by KOBALT SONGS MUSIC PUBLISHING All Rights Reserved Used by Permission

ORIGINAL DO NOT COPY

Leadsheet

Bad Guy

- Billie Eilish -

Words and Music by Billie Eilish O'Connell
Finneas O'Connell
Original key G minor
Theo Janssen

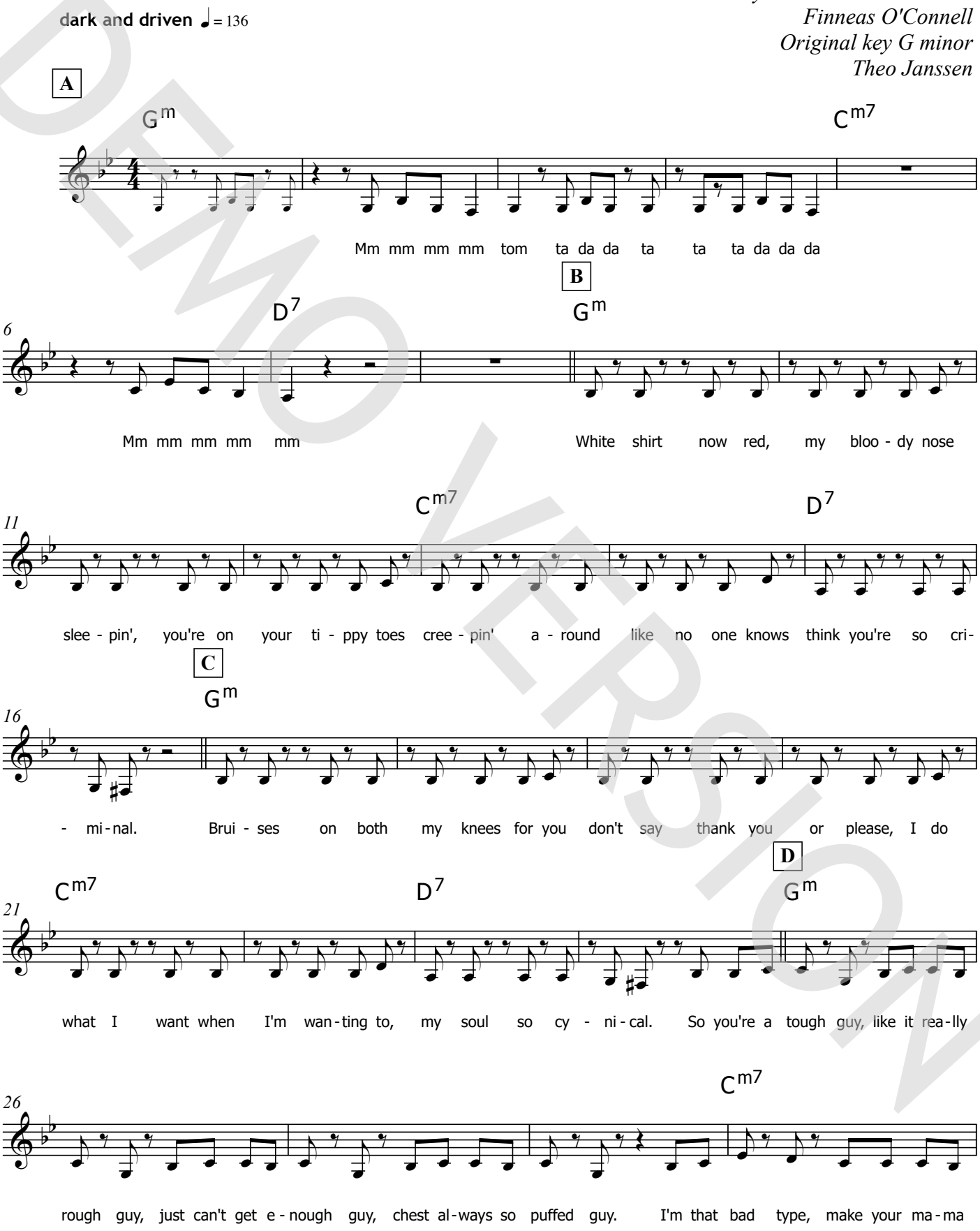

DEMO VERSION

© www.ChorusOnline.com / 0031 (0) 6 – 41 57 77 56

Copyright © 2019 UNIVERSAL MUSIC CORP., DRUP and LAST FRONTIER All Rights for DRUP Administered by UNIVERSAL MUSIC CORP. All Rights for LAST FRONTIER Administered Worldwide by KOBALT SONGS MUSIC PUBLISHING All Rights Reserved Used by Permission

ORIGINAL DO NOT COPY

Lyrics

Bad Guy

- Billie Eilish -

Words and Music by Billie Eilish O'Connell
Finneas O'Connell
Original key G minor
Theo Janssen

A
mm mm mm mm tom
ta da da ta ta ta da da da
mm mm mm mm mm

B
White shirt now red, my bloody nose
sleepin', you're on your tippy toes
creepin' around like no one knows
think you're so criminal.

C
Bruises on both my knees for you
don't say thank you or please,
I do what I want when I'm wanting to,
my soul so cynical

D
So you're a tough guy,
like it really rough guy,
just can't get enough guy,
chest always so puffed guy.
I'm that bad type,
make your mama sad type,
make your girlfriend mad tight,
might seduce your dad type,
I'm the bad guy, duh!

E
I'm the bad guy

F
I like it when you take control
even if you know that you don't
own me, I'll let you play the role
I'll be your animal.

G
My mommy likes to sing along with me
but she won't sing this song,
if she reads all the lyrics
she'll pity the men I know.

H
So you're a tough guy,
like it really rough guy,
just can't get enough guy,
chest always so puffed guy.
I'm that bad type,
make your mama sad type,
make your girlfriend mad tight,
might seduce your dad type,
I'm the bad guy, duh!

I
I'm the bad guy, duh!

J
pa pa pa pa pa
pa pa pa pa pa
I'm only good at bein' bad, bad.

K
I like when you get mad
I guess I'm pretty glad that you're alone
You said she's scared of me?
I mean, I don't see what she sees
but maybe it's 'cause I'm
wearing your cologne.

L
I'm a bad guy
I, I'm a bad guy

DEMO VERSION

© www.ChorusOnline.com / 0031 (0) 6 – 41 57 77 56

Copyright © 2019 UNIVERSAL MUSIC CORP., DRUP and LAST FRONTIER All Rights for DRUP Administered by UNIVERSAL MUSIC CORP. All Rights for LAST FRONTIER Administered Worldwide by KOBALT SONGS MUSIC PUBLISHING All Rights Reserved Used by Permission

ORIGINAL DO NOT COPY