

Thank you for visiting ChorusOnline

We hope this demo version will be of great help for you

Choral Sheet music - Practice mp3's and Backtrack*

What do we stand for:

Legal arrangements

Artists receive a part of the price (royalties)

Quality

Our team consists of the best choir/vocal group arrangers

Speed

Choose, pay (internet) and download within 2 minutes

Price

Nowhere cheaper

* A professional Backtrack goes only with the choir-combo version

Sweet about me Chorus-LIGHT

Pag.

02	Full score combo C instrument
12	Full score combo Bb instrument
23	Full score combo Eb instrument
34	Full score combo 4 extra staves
47	Full score small combo
59	Full score small combo 2 extra staves
77	Full score vocals (HML) piano advanced
86	Full score vocals (HML) piano moderated
95	Vocals (HML)
103	C instrument
104	Bb instrument
105	Eb instrument
106	Piano advanced
112	Piano moderated
118	Synthesizer
122	Guitar
125	Bassguitar
127	Drumkit
129	Leadsheet in C# Doric (melody, lyrics, chords) orig. key
132	Leadsheet in D Doric (melody, lyrics, chords)
135	Empty paper

The index numbers above are based on the original (complete) PDF-file

In this smaller DEMO-version, the numbers above do NOT match this file!!

Chorus-LIGHT Combo C

Sweet about me

(Gabriella Cilmi)

Words and Music by
N. Coler / T. Powel / B. Higgins
G. Cilmi / T. Larcombe / M. Cooper
Arranged by Martin Cornelissen
Original key: C# Doric

DEMO

DEMO

Swing ♩ = 128

High

Mid

Low

C Instr.

Piano Adv.

Synthesizer

Guitar

Bass Guitar

Drum Set

Sweet, sweet, sweet a-bout me.

Sweet, sweet, sweet a-bout me.

Sweet, sweet, sweet a-bout me.

D F C D F

muted electric guitar

© www.ChorusOnline.com / 0031 (0) 6 - 41 57 77 56

Sweet about me 3

Chorus-LIGHT Combo C

B

21

H Ooh _____ watch - ing me, hang - ing by a string this time. _____ Don't eas - i - ly Smile worth a hun - dred lies. _____

M Ooh _____ watch - ing me, hang - ing by a string this time. _____ Don't eas - i - ly Smile worth a hun - dred lies. _____

L _____

C D F C D F C

P.A.

Synth

Gr. 21

Bass

D. S.

C

28

H _____ Ooh _____ I'd rath - er get my jam - ming words in first, so Ooh _____

M _____ If there's les - sons to be learned, _____ I'd rath - er get my jam - ming words in first, so tell you some - thing that I

L _____ Ooh _____ Ooh _____

C D D F C D

P.A.

Synth *FX1 (rain)* *sim.*

Gr. 28

Bass

D. S.

Sweet about me 5
Chorus-LIGHT Combo C

46

H
noth-ing sweet a-bout me, yeah. Sweet a-bout me, noth-ing sweet a-bout

M
noth-ing sweet a-bout me, yeah. Sweet a-bout me, noth-ing sweet a-bout

L
a-bout me. Noth-ing sweet a-bout me. Sweet a-bout me, sweet, sweet a-bout me.

C
F C D F

P.A.
[Piano accompaniment]

Synth
[Synthesizer accompaniment]

Gr.
46

Bass
[Bass line]

D. S.
[Drum set accompaniment]

51

H
me, yeah. Sweet a-bout me, noth-ing sweet a-bout me, yeah. Sweet a-bout

M
me, yeah. Sweet a-bout me, noth-ing sweet a-bout me, yeah. Sweet a-bout

L
Noth-ing sweet a-bout me. Sweet a-bout me, sweet, sweet a-bout me. Noth-ing sweet a-bout me. Sweet a-bout

C
C D D F C D

P.A.
[Piano accompaniment]

Synth
[Synthesizer accompaniment]

Gr.
51

Bass
[Bass line]

D. S.
[Drum set accompaniment]

Sweet about me 7
Chorus-LIGHT Combo C

71

H
hard to catch. Too, too smooth, ain't all that. Why

M
hard to catch. Too, too smooth, ain't all that. Why

L
hard to catch. Too smooth, too-too. ain't all that.

C
C D D F C D

P.A.
Synth
Gr.
Bass
D. S.

77

H
don't you ride my side of the track. Ooh

M
don't you ride my side of the track. If there's lessons to be learned,

L
Why don't you ride my side of the track. Ooh

C
F C D D F

P.A.
Synth
Gr.
Bass
D. S.

77

Sweet about me 9

Chorus-LIGHT Combo C

[L] Chorus

95

H Sweet a-bout me, noth-ing sweet a-bout me, yeah. Sweet a-bout

M *swing* run-ning to my place, Sweet a-bout me, noth-ing sweet a-bout me, yeah. Sweet a-bout

L *swing* run-ning to my place, when it burns like fire, boy. me, sweet, sweet a-bout me. Noth-ing sweet a-bout me. Sweet a-bout

C C D D F C D

P.A.

Synth

Gtr. *muted*

Bass

D. S.

[M]

101

H me, noth-ing sweet a-bout me, yeah. Sweet a-bout me,

M me, noth-ing sweet a-bout me, yeah. Sweet a-bout Sweet, sweet, sweet

L me, sweet, sweet a-bout me. Noth-ing sweet a-bout me. Sweet a-bout me, sweet, sweet

C F C D D

P.A.

Synth

Gtr. *'open'*

Bass

D. S.

Chorus-LIGHT Combo Bb

Sweet about me

(Gabriella Cilmi)

Words and Music by
N. Coler / T. Powel / B. Higgins
G. Cilmi / T. Larcombe / M. Cooper
Arranged by Martin Cornelissen
Original key: C# Doric

DEMO

DEMO

Swing ♩ = 128

High

Mid

Low

Bb Instr.

Piano Adv.

Synthesizer

Guitar

Bass Guitar

Drum Set

Sweet, sweet, ___ sweet ___ a-bout me.

Sweet, sweet, ___ sweet ___ a-bout me.

Sweet, sweet, ___ sweet ___ a-bout me.

D F C D F

muted electric guitar

© www.ChorusOnline.com / 0031 (0) 6 - 41 57 77 56

Sweet about me 5

Chorus-LIGHT Combo Bb

E Chorus

45

H me, noth-ing sweet a-bout me, yeah. Sweet a-bout me,

M me, noth-ing sweet a-bout me, yeah. Sweet a-bout me,

L me, sweet, sweet a-bout me. Noth-ing sweet a-bout me. Sweet a-bout me, sweet, sweet

Bb

P.A. D F C D

Synth

Gtr. *muted*

Bass

D. S.

50

H noth-ing sweet a-bout me, yeah. Sweet a-bout me, noth-ing sweet a-bout

M noth-ing sweet a-bout me, yeah. Sweet a-bout me, noth-ing sweet a-bout

L a-bout me. Noth-ing sweet a-bout me. Sweet a-bout me, sweet, sweet a-bout me.

Bb

P.A. F C D D F

Synth

Gtr.

Bass

D. S.

Sweet about me 7
Chorus-LIGHT Combo Bb

69

H
bye-bye ___ so hard to ___ catch. ___ Too, too ___ smooth, ___

M
time goes ___ by, ___ bye-bye ___ so hard to ___ catch. ___ Too, too ___ smooth, ___

L
time goes ___ by, ___ so hard to ___ catch. ___ Too ___ smooth, too-too. ___

Bb

P.A.
F C D D F

Synth

Gtr.
69

Bass

D. S.

75

H
ain't all ___ that. ___ Why don't you ___ ride ___ my side of ___ the track. ___

M
ain't all ___ that. ___ ain't all ___ that. ___ Why don't you ___ ride ___ my side of ___ the track. ___

L
ain't all ___ that. ___ Why don't you ___ ride ___ my side of ___ the track. ___

Bb

P.A.
C D F C D

Synth

Gtr.
75

Bass

D. S.

Sweet about me 9
Chorus-LIGHT Combo Bb

93

H Ooh

M Ooh

L when you're play - ing with de - sire, don't come

Bb F

P.A.

Synth

Gtr.

Bass

D. S.

95

H Sweet a - bout me, noth - ing sweet a - bout

M *swing* run - ning to my place, Sweet a - bout me, noth - ing sweet a - bout

L *swing* run - ning to my place, when it burns like fire, boy. me, sweet, sweet a - bout me.

Bb C D D F

P.A.

Synth

Gtr. 95 *muted*

Bass

D. S.

Sweet about me 11
Chorus-LIGHT Combo Bb

108

H
Sweet a - bout me, noth - ing sweet a - bout me, yeah.

M
Sweet a - bout me, noth - ing sweet a - bout me, yeah.

L
sweet, sweet sweet yeah.

Bb

P.A.
D D F C

Synth

Gtr.
108

Bass

D. S.

2 Sweet about me

Chorus-LIGHT Combo Eb

7

H Noth-ing sweet a-bout me. Sweet, sweet, sweet a-bout me. Noth-ing sweet a-bout me.

M Noth-ing sweet a-bout me. Sweet, sweet, sweet a-bout me. Noth-ing sweet a-bout me.

L Noth-ing sweet a-bout me. Sweet, sweet, sweet a-bout me. Noth-ing sweet a-bout me.

Eb

C D F C D

P.A.

Synth

Gr. 7

Bass

D. S.

A Verse 1

13

H Ooh watch - ing me, hang - ing by a string this time. Don't eas - i - ly the cli - max of a per - fect life.

M Ooh watch - ing me, hang - ing by a string this time. Don't eas - i - ly the cli - max of a per - fect life.

L

Eb

D F C D F C

P.A.

Synth

Gr. 13 *rhythm guitar*

Bass

D. S.

4 Sweet about me

Chorus-LIGHT Combo Eb

33 D

H Ooh _____ that the world's a bet-ter place when it's up - side down, boy. Ooh _____

M _____ tell you some-thing that I found, _____ that the world's a bet-ter place when it's up - side down, boy. Ooh _____

L Ooh _____ If there's les-sons to be learned, _____

Eb _____

P.A. F C D D F

Synth _____

33

Gtr. _____

Bass _____

D. S. _____

39

H _____ Ooh _____ Sweet a-bout

M I'd rath-er get my jam-ming words in first, so Ooh _____ don't come run-ning to my place, Sweet a bout

L I'd rath-er get my jam-ming words in first, so when you're play-ing with de - sire, _____ don't come run-ning to my place, when it burns like fire, boy.

Eb _____

P.A. C D F C D

Synth _____

39

Gtr. _____

Bass _____

D. S. _____

no swing swing

no swing swing

6 Sweet about me

Chorus-LIGHT Combo Eb

55

H
me, yeah. Sweet a-bout me, noth-ing sweet a-bout me, yeah.

M
me, yeah. Sweet a-bout me, noth-ing sweet a-bout me, yeah.

L
Noth-ing sweet a-bout me. Sweet a-bout me, sweet, sweet a-bout me. Noth-ing sweet a-bout me.

Eb

P.A.
C D F C

Synth

Gr.
55

Bass

D. S.

60

H
blue-(ue)

M
Blue, blue, blue blue-(ue)

L
Blue, blue, blue

Eb

P.A.
D D F C D D F

Synth

Gr.
60 'open'

Bass

D. S.

8 Sweet about me

Chorus-LIGHT Combo Eb

81

H
Ooh _____ I'd rath-er get my jam-ming words in first, so Ooh _____ that the

M
If there's les-sons to be learned, _____ I'd rath-er get my jam-ming words in first, so tell you some-thing that I found, _____ that the

L
Ooh _____ Ooh _____

Eb
D F C D F

P.A.
[Piano accompaniment]

Synth
[Synthesizer accompaniment]

Gr.
[Guitar accompaniment]

Bass
[Bass line]

D. S.
[Drum set accompaniment]

87

H
world's a bet - ter place when it's up - side down, boy. Ooh _____

M
world's a bet - ter place when it's up - side down, boy. Ooh _____

L
If there's les - sons to be learned, _____

Eb
C D D F

P.A.
[Piano accompaniment]

Synth
[Synthesizer accompaniment]

Gr.
[Guitar accompaniment]

Bass
[Bass line]

D. S.
[Drum set accompaniment]

81

87

Chorus-LIGHT 4 extra staves

Sweet about me

(Gabriella Cilmi)

Swing $\text{♩} = 128$

Words and Music by
N. Coler / T. Powel / B. Higgins
G. Cilmi / T. Larcombe / M. Cooper
Arranged by Martin Cornelissen
Original key: C# Dorian

The musical score is arranged for a band and includes the following parts:

- Instrumental Parts:**
 - Lead guitar:** Labeled "Lead guitar" and "musical electric guitar".
 - Rhythm guitar:** Labeled "Bass guitar".
 - Piano:** Labeled "Piano Adv.".
 - Keyboard:** Labeled "Synthesizer".
 - Drums:** Labeled "Drum Set".
- Chord Progression:** The chords are indicated below the piano part: D, F, C, D, F, C, D, F, C.

Sweet about me 3
Chorus-LIGHT 4 extra staves

22

H me, hang-ing by a string this time. _____ Don't eas-i - ly smile worth a hun-dred les. _____ Ooh _____

M me, hang-ing by a string this time. _____ Don't eas-i - ly smile worth a hun-dred les. _____ If there's les-sons to be learned, _____

L _____ Ooh _____

1 _____

2 _____

3 _____

4 _____

R.A. F C D F C D D F

Synth _____

Gtr. _____

Bass _____

D.S. _____

FX1 (vibr)

8

3 3

sim.

Sweet about me 5
Chorus-LIGHT 4 extra staves

[E] Chorus

H _____ Ooh _____

M _____ *no swing* _____ *swing* _____

L I'd rather get my jamming words in first, so Ooh _____ *no swing* don't come run-ning to my place, *swing* Sweet a bout me, not-ting sweet a-bout me. I'd rather get my jamming words in first, so when you're playing with de - sire, _____ don't come run-ning to my place, when it burns like fire, boy, me, sweet, _____ sweet a-bout me.

1
2
3
4

C D F C D D F

Synth _____

P.A. _____

Gtr. _____ *mixed* _____

BASS _____

D.S. _____

Sweet about me 7
Chorus-LIGHT 4 extra staves

55

H me, yeah, Sweet about me, nothing sweet a-bout me, yeah, Interlude

M me, yeah, Sweet about me, nothing sweet a-bout me, yeah,

L Nothing sweet a-bout me, Sweet about me, sweet, sweet a-bout me, Nothing sweet a-bout me.

1

2

3

4

P.A. C D F C D D F C

Synth

Gtr. 55

Bass

D.S.

Sweet about me 9
Chorus-LIGHT 4 extra staves

1

H Too, too smooth, aint all that. Why dont you ride my side of the track. Ooh

M Too, too smooth, aint all that. Why dont you ride my side of the track. If there's lessons to be

L Too smooth, too-too, aint all that. Why dont you ride my side of the track. Ooh

1

2

3

4

P/A D F C D F C D D

Synth

Gtr. 73

Bass

D. S.

sim.

2 Sweet about me

Chorus-LIGHT small Combo

7

H Noth-ing sweet a-bout me. Sweet, sweet, sweet a-bout me. Noth-ing sweet a-bout me.

M Noth-ing sweet a-bout me. Sweet, sweet, sweet a-bout me. Noth-ing sweet a-bout me.

L Noth-ing sweet a-bout me. Sweet, sweet, sweet a-bout me. Noth-ing sweet a-bout me.

C D F C

P.A.

Gtr. 7 3 3 3 3

Bass

D. S.

A Verse 1

12

H Ooh watch - ing me, hang-ing by a string this time. Don't eas-i-

M Ooh watch - ing me, hang-ing by a string this time. Don't eas-i-

L

D D F C D

P.A.

Gtr. 12 *rhythm guitar* 3

Bass

D. S.

4 Sweet about me

Chorus-LIGHT small Combo

30

H
I'd rath-er get my jam-ming words in first, so Ooh _____ that the

M
learned, _____ I'd rath-er get my jam-ming words in first, so tell you something that I found, _____ that the

L
Ooh _____

F C D F

P.A.

Gtr.

Bass

D. S.

35

H
world's a bet-ter place when it's up - side down, boy. Ooh _____

M
world's a bet-ter place when it's up - side down, boy. Ooh _____ I'd rath-er get my jam-ming

L
If there's les-sons to be learned, _____ I'd rath-er get my jam-ming

C D D F C

P.A.

Gtr.

Bass

D. S.

6 Sweet about me

Chorus-LIGHT small Combo

49

H
me, noth-ing sweet a-bout me, yeah. Sweet a-bout

M
me, noth-ing sweet a-bout me, yeah. Sweet a-bout

L
me, sweet, sweet a-bout me. Noth-ing sweet a-bout me. Sweet a-bout

P.A.
F C D

Gtr.
3 3 3

Bass

D. S.

53

H
me, noth-ing sweet a-bout me, yeah. Sweet a-bout

M
me, noth-ing sweet a-bout me, yeah. Sweet a-bout

L
me, sweet, sweet a-bout me. Noth-ing sweet a-bout me. Sweet a-bout

P.A.
D F C D

Gtr.
3 3 3

Bass

D. S.

8 Sweet about me

Chorus-LIGHT small Combo

68

H
bye - bye ___ so hard to ___ catch. ___

M
As time goes ___ by, ___ bye - bye ___ so hard to ___ catch. ___

L
As time goes ___ by, ___ so hard to ___ catch. ___

D F C D

P.A.

Gtr.

Bass

D. S.

73

H
Too, too ___ smooth, ___ ain't all ___ that. ___ Why don't you ___ ride ___

M
Too, too ___ smooth, ___ ain't all ___ that. ___ Why don't you ___ ride ___

L
Too smooth, too-too. ___ ain't all ___ that. ___ Why

D F C D

P.A.

Gtr.

Bass

D. S.

10 Sweet about me

Chorus-LIGHT small Combo

K

88

H up - side down, boy. Ooh _____

M up - side down, boy. Ooh _____ I'd rath - er get my jam - ming words in first, so

L _____ If there's les - sons to be learned, _____ I'd rath - er get my jam - ming words in first, so

P.A. D D F C D

Gtr. 88

Bass

D. S.

L Chorus

93

H Ooh _____ Sweet a - bout me,

M Ooh _____ *no swing* don't come run - ning to my place, *swing* Sweet a - bout me,

L when you're play - ing with de - sire, _____ *no swing* don't come run - ning to my place, *swing* when it burns like fire, boy. me, sweet, _____ sweet _____

P.A. F C D D

Gtr. 93 *muted*

Bass

D. S.

12 Sweet about me

Chorus-LIGHT small Combo

106

H
noth - ing sweet a - bout me, yeah. Sweet a - bout me,

M
a - bout me. Noth - ing sweet a - bout me. Sweet a - bout me,

L
a - bout me. Noth - ing sweet a - bout me. sweet, sweet

F C D D

P.A.

Gtr.

Bass

D. S.

110

H
noth - ing sweet a - bout me, yeah.

M
noth - ing sweet a - bout me, yeah.

L
sweet yeah.

F C

P.A.

Gtr.

Bass

D. S.

2 Sweet about me
Chorus-LIGHT small Combo extra staves

Verse 1

H Sweet, sweet, a-bout me. Noth-ing sweet a-bout me. Ooh watch - ing me,

M Sweet, sweet, a-bout me. Noth-ing sweet a-bout me. Ooh watch - ing me,

L Sweet, sweet, a-bout me. Noth-ing sweet a-bout me.

1

2

P.A. F C D D F

Gtr. *rhythm guitar*

Bass

D.S.

4 Sweet about me
 Chorus-LIGHT small Combo extra staves

22

H
 me, hang-ing by a string this time. _____ Don't ease-i - ly Smile worth a hun-dred lies. _____

M
 me, hang-ing by a string this time. _____ Don't ease-i - ly Smile worth a hun-dred lies. _____

L
 8

1
 1

2
 2

F C D F C D

P.A.
 {

Gtr.
 22

Bass

D. S.

6 Sweet about me
Chorus-LIGHT small Combo extra staves

D

H
35
world's a bet-ter place when it's up - side down, boy. Ooh _____

M
world's a bet-ter place when it's up - side down, boy. Ooh _____

L
8
If there's les-sons to be learned, _____ I'd rath-er get my jam-min'g words in first, so

1
2

C D D F C D

P.A.
35

Gtr.
35

Bass

D. S.

8 Sweet about me
Chorus-LIGHT small Combo extra staves

47

H me, yeah. Sweet a-bout me, noth-ing sweet a-bout me, yeah.

M me, yeah. Sweet a-bout me, noth-ing sweet a-bout me, yeah.

L Noth-ing sweet a-bout me. Sweet a-bout me, sweet a-bout me. Noth-ing sweet a-bout me.

1

2

P.A. C D F C

Gtr. 47 3 3 3 3

Bass

D. S.

12 Sweet about me

Chorus-LIGHT small Combo extra staves

1

71

H hard to catch. Too, too smooth, ain't all that. Why

M hard to catch. Too, too smooth, ain't all that. Why

L hard to catch. Too smooth, too-too. ain't all that.

1

2

C D D D F C D

Gtr. 71

Bass

D. S.

14 Sweet about me

Chorus-LIGHT small Combo extra staves

83

H I'd rath - er get my jam-min'g words in first, so Ooh _____ that the world's a bet-ter place when it's up - side down, boy.

M I'd rath - er get my jam-min'g words in first, so tell you something that I found, _____ that the world's a bet-ter place when it's up - side down, boy.

L _____ Ooh _____

1

2

Gtr. _____

Bass _____

P.A. _____

D. S. _____

C D F C D

16 Sweet about me

Chorus-LIGHT small Combo extra staves

L Chorus

95

H Sweet a-bout me, nothing sweet a-bout me, yeah. Sweet a-bout

M *swing* Sweet a-bout me, nothing sweet a-bout me, yeah. Sweet a-bout

L *swing* run-ning to my place, Sweet a-bout me, nothing sweet a-bout me, yeah. Sweet a-bout
 8 run-ning to my place, when it burns like fire, boy, me, sweet, sweet a-bout me. Noth-ing sweet a-bout me. Sweet a-bout

1

2

Gtr. 95 *muted* 3

Bass

D.S. 3

C D D F C D

18 Sweet about me

Chorus-LIGHT small Combo extra staves

The musical score is arranged for a small combo. It includes the following parts:

- Vocal Parts:**
 - H (High):** nothing sweet ___ a-bout me, yeah. ___ Sweet a-bout me, nothing sweet ___ a-bout me, yeah.
 - M (Medium):** ___ a-bout me. Nothing sweet ___ a-bout me. ___ Sweet a-bout me, nothing sweet ___ a-bout me, yeah.
 - L (Low):** ___ a-bout me. Nothing sweet ___ a-bout me. ___ sweet ___ sweet ___ sweet yeah.
- Guitar (Gtr.):** Features a 100% volume marking and a complex rhythmic pattern.
- Bass:** Provides a steady bass line.
- D.S. (Double Bass):** Features a simple, rhythmic accompaniment.
- P.A. (Piano Accompaniment):** Includes chord diagrams for F, C, D, D, F, and C.

2 Sweet about me

Chorus-LIGHT Piano advanced

A Verse 1

11

H Noth-ing sweet a-bout me. Ooh watch - ing me, hang-ing by a string this time.

M Noth-ing sweet a-bout me. Ooh watch - ing me, hang-ing by a string this time.

L Noth-ing sweet a-bout me.

P.A. C D D F C

B

16

H — Don't eas-i - ly the cli-max of a per-fect life. Ooh watch - ing

M — Don't eas-i - ly the cli-max of a per-fect life. Ooh watch - ing

L —

P.A. D F C D D

22

H me, hang - ing by a string this time. Don't eas - i - ly

M me, hang - ing by a string this time. Don't eas - i - ly

L —

P.A. F C D F

4 Sweet about me

Chorus-LIGHT Piano advanced

41

H Ooh _____ Sweet a-bout

M Ooh _____ *no swing* don't come run-ning to my place, *swing* Sweet a-bout

L when you're play-ing with de - sire, _____ don't come run-ning to my place, when it burns like fire, boy.

F C D

P.A.

E Chorus

45

H me, noth-ing sweet ___ a-bout me, yeah. _____ Sweet a-bout

M me, noth-ing sweet ___ a-bout me, yeah. _____ Sweet a-bout

L me, sweet, ___ sweet ___ a-bout me. Noth-ing sweet ___ a-bout me. _____ Sweet a-bout

D F C D

P.A.

49

H me, noth-ing sweet ___ a-bout me, yeah. _____ Sweet a-bout

M me, noth-ing sweet ___ a-bout me, yeah. _____ Sweet a-bout

L me, sweet, ___ sweet ___ a-bout me. Noth-ing sweet ___ a-bout me. _____ Sweet a-bout

F C D

P.A.

6 Sweet about me

Chorus-LIGHT Piano advanced

67

H waves they _____ crash. _____ bye-bye _____ so hard to _____ catch. _____

M waves they _____ crash. _____ As time goes _____ by, _____ bye-bye _____ so hard to _____ catch. _____

L waves they _____ crash. _____ As time goes _____ by, _____ so hard to _____ catch. _____

C D F C

P.A.

72

I

H _____ Too, too _____ smooth, _____ ain't all _____ that. _____ Why

M _____ Too, too _____ smooth, _____ ain't all _____ that. _____ Why

L _____ Too _____ smooth, too-too. _____ ain't all _____ that. _____

D D F C D

P.A.

77

J

H don't you _____ ride _____ my side of _____ the track. _____ Ooh _____

M don't you _____ ride _____ my side of _____ the track. _____ If there's les-sons to be

L Why _____ don't you ride _____ my side of _____ the track. _____ Ooh _____

F C D D

P.A.

8 Sweet about me

Chorus-LIGHT Piano advanced

L *Chorus*

95

H Sweet a-bout me, noth-ing sweet a-bout

M *swing* run-ning to my place, Sweet a-bout me, noth-ing sweet a-bout

L *swing* run-ning to my place, when it burns like fire, boy. me, sweet, sweet a-bout me.

C D D F

P.A.

99

H me, yeah. Sweet a-bout me, noth-ing sweet a-bout

M me, yeah. Sweet a-bout me, noth-ing sweet a-bout

L Noth-ing sweet a-bout me. Sweet a-bout me, sweet, sweet a-bout me.

C D F

P.A.

103

M

H me, yeah. Sweet a-bout me, noth-ing sweet a-bout

M me, yeah. Sweet a-bout Sweet, sweet, sweet a-bout me.

L Noth-ing sweet a-bout me. Sweet a-bout me, sweet, sweet a-bout me.

C D D F

P.A.

Chorus-LIGHT Piano moderated

Sweet about me

(Gabriella Cilmi)

Words and Music by
N. Coler / T. Powel / B. Higgins
G. Cilmi / T. Larcombe / M. Cooper
Arranged by Martin Cornelissen
Original key: C# Doric

Swing ♩ = 128

High

Mid

Low

Piano Mod.

Sweet, sweet, ___ sweet ___ a-bout me.

Sweet, sweet, ___ sweet ___ a-bout me.

Sweet, sweet, ___ sweet ___ a-bout me.

D F C D F

H

M

L

P. M

Noth - ing sweet ___ a - bout me. ___ Sweet, sweet, ___ sweet ___ a-bout me.

Noth - ing sweet ___ a - bout me. ___ Sweet, sweet, ___ sweet ___ a-bout me.

Noth - ing sweet ___ a - bout me. ___ Sweet, sweet, ___ sweet ___ a-bout me.

C D F

Sweet about me 3
Chorus-LIGHT Piano moderated

27 C

H
Smile worth a hun-dred lies. _____ Ooh _____ I'd rath-er get my jam-ming

M
Smile worth a hun-dred lies. _____ If there's les-sons to be learned, _____ I'd rath-er get my jam-ming

L
Ooh _____

P. M
C D D F C

32

H
words in first, so Ooh _____ that the world's a bet-ter place when it's

M
words in first, so tell you some-thing that I found, _____ that the world's a bet-ter place when it's

L
Ooh _____

P. M
D F C

36 D

H
up - side down, boy. Ooh _____

M
up - side down, boy. Ooh _____ I'd rath-er get my jam-ming words in first, so

L
_____ If there's les-sons to be learned, _____ I'd rath-er get my jam-ming words in first, so

P. M
D D F C D

Sweet about me 5
Chorus-LIGHT Piano moderated

F

53

H
me, noth-ing sweet a-bout me, yeah. Sweet a-bout

M
me, noth-ing sweet a-bout me, yeah. Sweet a-bout

L
me, sweet, sweet a-bout me. Noth-ing sweet a-bout me. Sweet a-bout

P. M
D F C D

57

H
me, noth-ing sweet a-bout me, yeah.

M
me, noth-ing sweet a-bout me, yeah.

L
me, sweet, sweet a-bout me. Noth-ing sweet a-bout me.

P. M
F C D

G *Interlude* **H** *Verse 2*

61

H
blue-(ue)

M
Blue, blue, blue blue-(ue)

L
Blue, blue, blue

P. M
D F C D D F

Sweet about me 7
Chorus-LIGHT Piano moderated

82

H
I'd rath - er get my jam - ming words in first, so Ooh

M
learned, I'd rath - er get my jam - ming words in first, so tell you some - thing that I

L
Ooh

F C D

P. M

86

H
that the world's a bet - ter place when it's up - side down, boy. Ooh

M
found, that the world's a bet - ter place when it's up - side down, boy. Ooh

L
If there's les - sons to be

F C D D

P. M

K

90

H
Ooh

M
I'd rath - er get my jam - ming words in first, so Ooh

L
learned, I'd rath - er get my jam - ming words in first, so when you're play - ing with de -

F C D

P. M

Sweet about me 9
Chorus-LIGHT Piano moderated

106

H
noth-ing sweet a-bout me, yeah. Sweet a-bout me,

M
a-bout me. Noth-ing sweet a-bout me. Sweet a-bout me,

L
a-bout me. Noth-ing sweet a-bout me. sweet, sweet

F C D D

P. M

110

H
noth - ing sweet a - bout me, yeah.

M
noth - ing sweet a - bout me, yeah.

L
sweet yeah.

F C

P. M

2 Sweet about me
Chorus-LIGHT vocals

15

H
hang-ing by a string this time. — Don't eas-i - ly the cli-max of a per-fect life. —

M
hang-ing by a string this time. — Don't eas-i - ly the cli-max of a per-fect life. —

L

B

20

H
— Ooh — watch - ing me, hang-ing by a string this time. —

M
— Ooh — watch - ing me, hang-ing by a string this time. —

L

C

25

H
Don't eas-i - ly Smile worth a hun-dred lies. — Ooh —

M
Don't eas-i - ly Smile worth a hun-dred lies. — If there's les-sons to be

L

Ooh —

30

H
— I'd rath-er get my jam-ming words in first, so Ooh —

M
learned, — I'd rath-er get my jam-ming words in first, so tell you some-thing that I

L

Ooh —

4 Sweet about me

Chorus-LIGHT vocals

49

H
me, noth-ing sweet ___ a-bout me, yeah. _____

M
me, noth-ing sweet ___ a-bout me, yeah. _____

L
me, sweet, ___ sweet ___ a-bout me. Noth-ing sweet ___ a-bout me. _____

F

52

H
— Sweet a-bout me, noth-ing sweet ___ a-bout

M
— Sweet a-bout me, noth-ing sweet ___ a-bout

L
— Sweet a-bout me, sweet, ___ sweet ___ a-bout me.

55

H
me, yeah. _____ Sweet a-bout me,

M
me, yeah. _____ Sweet a-bout me,

L
Noth-ing sweet ___ a-bout me. _____ Sweet a-bout me, sweet, ___ sweet _____

G

Interlude

4

58

H
noth-ing sweet ___ a-bout me, yeah. _____

M
noth-ing sweet ___ a-bout me, yeah. _____

L
— a-bout me. Noth-ing sweet ___ a-bout me. _____

6 Sweet about me

Chorus-LIGHT vocals

J

81

H Ooh _____ I'd rath-er get my jam-ming words in first, so

M If there's les-sons to be learned, _____ I'd rath-er get my jam-ming words in first, so

L Ooh _____

85

H Ooh _____ that the world's a bet-ter place when it's up-side down, boy.

M tell you some-thing that I found, _____ that the world's a bet-ter place when it's up-side down, boy.

L Ooh _____

K

89

H Ooh _____

M Ooh _____ I'd rath-er get my jam-ming words in first, so

L If there's les-sons to be learned, _____ I'd rath-er get my jam-ming words in first, so

93

H Ooh _____ *no swing* _____ *swing* Sweet a-bout

M Ooh _____ don't come run-ning to my place, _____ Sweet a-bout

L when you're play-ing with de-sire, _____ don't come run-ning to my place, when it burns like fire, boy.

8 Sweet about me
Chorus-LIGHT vocals

109

H
me, noth-ing sweet ___ a-bout me, yeah.

M
me, noth-ing sweet ___ a-bout me, yeah. _____

L
8
sweet, ___ sweet _____ sweet yeah.

Bb Instrument

Sweet about me

(Gabriella Cilmi)

Words and Music by
N. Coler / T. Powel / B. Higgins
G. Cilmi / T. Larcombe / M. Cooper
Arranged by Martin Cornelissen
Original key: C# Doric

Swing ♩ = 128

A 12 B Verse 1 8 C 8 D 8

E Chorus

40

F

49

G Interlude

57

H Verse 2 8 I 8 J 8 K

63

L Chorus

91

M 8

100

40

D F C

44

D D E Chorus F C

48

D F C

52

D D F C

F

56

D F C

80

D D F C D

J

85

F C D D

K

90

F C D F

95

C D D Chorus F

L

99

C D D F

© www.ChorusOnline.com / 0031 (0) 6 - 41 57 77 56

Piano Moderated

Sweet about me

(Gabriella Cilmi)

Words and Music by
N. Coler / T. Powel / B. Higgins
G. Cilmi / T. Larcombe / M. Cooper
Arranged by Martin Cornelissen
Original key: C# Doric

Swing ♩ = 128

D F C D

F C D F

11 C D Verse 1 F C

16 D F C

© www.ChorusOnline.com / 0031 (0) 6 - 41 57 77 56

40

D F C

44

D D E Chorus F C D

49

F C D

53

F D F C D

57

F C D

81 **J** D F C D

86 F C D **K** D F

91 C D F C

96 **L** D *Chorus* F C

100 D D F C

Synthesizer

Sweet about me

(Gabriella Cilmi)

Words and Music by
N. Coler / T. Powel / B. Higgins
G. Cilmi / T. Larcombe / M. Cooper
Arranged by Martin Cornelissen
Original key: C# Doric

Swing ♩ = 128

A B Verse 1 C

12 8 7 FX1 (rain) #8

30

34

D

38

© www.ChorusOnline.com / 0031 (0) 6 - 41 57 77 56

82

86

K

90

94

L Chorus

98

Sweet about me

(Gabriella Cilmi)

Words and Music by
N. Coler / T. Powel / B. Higgins
G. Cilmi / T. Larcombe / M. Cooper
Arranged by Martin Cornelissen
Original key: C# Doric

Swing ♩ = 128

muted electric guitar

K
89 D F C D D F C D

L *Chorus*
97 D muted F C D

101 D F C D

M
105 D 'open' F C D

109 D F C D

2 Sweet about me

Bass Guitar

55 C D D F C D

61 **G** *Interlude* D F C D **H** *Verse 2* D F C

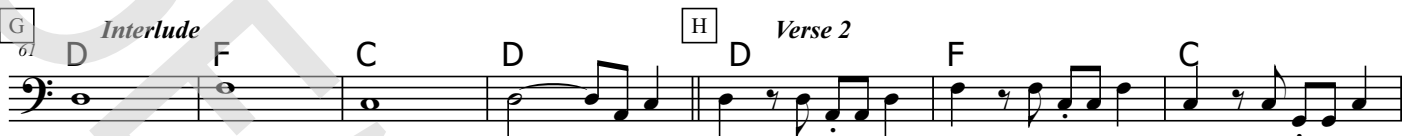

68 D D F C D **I** D

74 F C D D F C

80 D **J** D F C D D

86 F C D **K** D F

91 C D D F C D

L *Chorus* 97 D F C D D

102 F C D **M** D F

107 C D D F C D

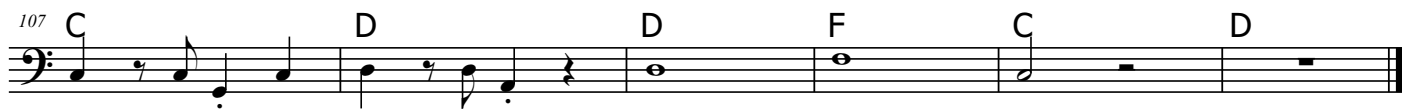

2 Sweet about me
Drum Set

2 Sweet about me

Leadsheet

35 **B** **C#** **D** **C#** **E**

world's a bet-ter place when it's up - side down, boy. If there's les-sons to be learned, _____

39 **B** **C#** **C#** **E** *no swing*

I'd rath-er get my jam-ming words in first, so when you're play-ing with de - sire, _____ don't come

43 **B** *swing* **C#** **E** **C#** *Chorus* **E**

run-ning to my place, when it burns like Sweet a-bout me, noth-ing sweet _____ a-bout

47 **B** **C#** **C#** **E** **B**

me, yeah. _____ Sweet a-bout me, noth-ing sweet _____ a-bout me, yeah. _____

52 **C#** **F** **C#** **E** **B** **C#**

_____ Sweet a-bout me, noth-ing sweet _____ a-bout me, yeah. _____ Sweet a-bout

57 **C#** **E** **B** **C#**

me, noth - ing sweet _____ a - bout me, yeah. _____

G *Interlude*

61 **C#** **E** **B** **C#**

H *Verse 2*

65 **C#** **E** **B** **C#** **C#**

Blue, blue, _____ blue _____ waves they _____ crash. _____ As time goes _____ by,

70 **E** **B** **C#** **I** **C#** **E**

_____ so hard to _____ catch. _____ Too, too _____ smooth, _____

Sweet about me

(Gabriella Cilmi)

Leadsheet

Words and Music by
N. Coler / T. Powel / B. Higgins
G. Cilmi / T. Larcombe / M. Cooper
Arranged by Martin Cornelissen
Original key: C# Doric

Swing ♩ = 128

D F C D

5 D F C D

Sweet, sweet, ___ sweet ___ a-bout me. Noth-ing sweet ___ a-bout me. ___

9 D F C D

Sweet, sweet, ___ sweet ___ a-bout me. Noth-ing sweet ___ a-bout me. ___

A Verse 1

13 D F C D D

Ooh ___ watch - ing me, hang-ing by a string this time. ___ Don't eas-i -

18 F C D **B** D F

ly the cli-max of a per-fect life. ___ Ooh ___ watch - ing me,

23 C D D F C

hang-ing by a string this time. ___ Don't eas-i - ly Smile worth a hundred lies.

28 D **C** D F C

___ If there's les-sons to be learned, ___ I'd rath-er get my jam-ming

32 D D F C

words in first, so tell you some-thing that I found, ___ that the world's a bet-ter place when it's

77 D F C D J D

don't you ride my side of the track. If there's lessons to be

82 F C D D

learned, I'd rather get my jamming words in first, so tell you something that I

86 F C D K D

found, that the world's a better place when it's upside down, boy. If there's lessons to be

90 F C D D

learned, I'd rather get my jamming words in first, so when you're playing with de-

94 F C D L D *Chorus*

sire, don't come running to my place, when it burns like Sweet about me,

98 F C D D

noth-ing sweet a-bout me, yeah. Sweet a-bout me,

102 F C D M D

noth-ing sweet a-bout me, yeah. Sweet a-bout me,

106 F C D D

noth-ing sweet a-bout me, yeah. Sweet a-bout me,

110 F C D

noth-ing sweet a-bout me, yeah.

2 Sweet about me

Empty paper

F

53

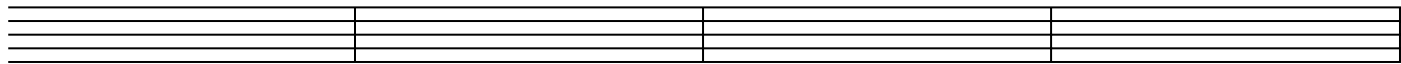

57

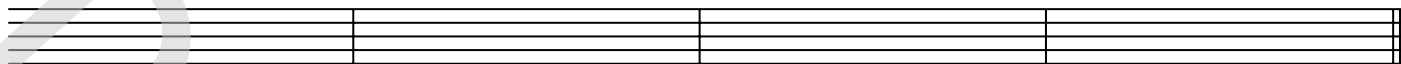

G

61

Interlude

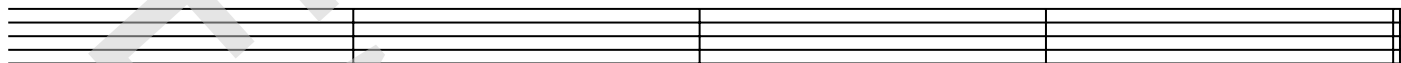

H

65

Verse 2

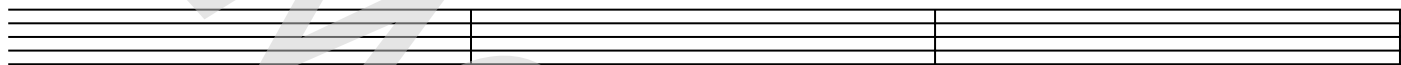

68

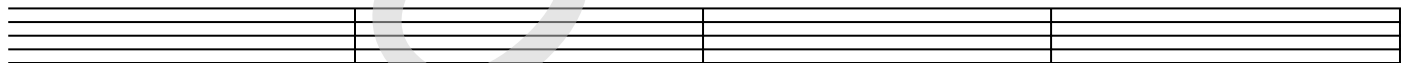

I

72

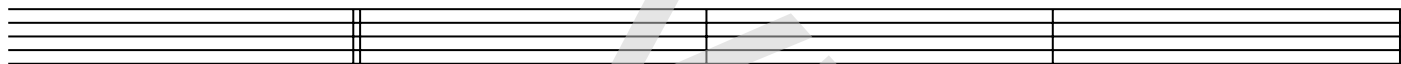

76

J

80

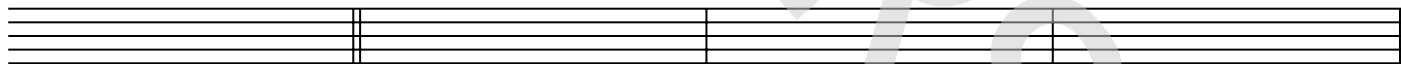

84

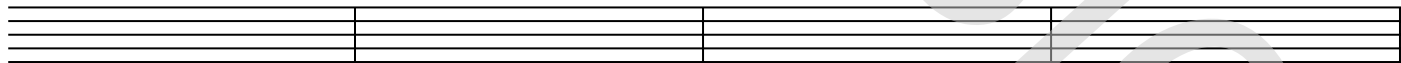

K

88

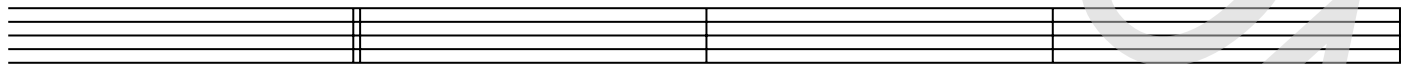

92

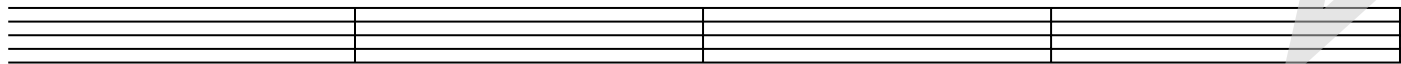

L

96

Chorus

