



Christmas Morning - Chorus-LIGHT(SAB)

Pag.

02	Full score combo C instrument
08	Full score combo Bb instrument
14	Full score combo Eb instrument
20	Full score combo 4 extra staves
28	Full score small combo
35	Full score small combo 2 extra staves
43	Full score Vocals (High-Mid-Low) Piano Advanced
50	Full score Vocals (High-Mid-Low) Piano Intermediate
57	Vocals (High-Mid-Low)
62	C instrument
63	Bb instrument
64	Eb instrument
65	Piano Combo
67	Piano Solo Advanced
68	Piano Solo Intermediate
71	Synthesizer
73	Guitar
75	Bass guitar
77	Drumkit
80	Leadsheet (melody, lyrics, chords)
82	Lyrics



Chorus-LIGHT Combo C

Christmas Morning

- Jack Savoretti -

*Words and Music by Jack Savoretti
Arranged by Frank de Vreeze
Original Key*

Ballad ♩ = 148
With a very,very light 16th shuffle feel

A

Musical score for 'Christmas Morning' by Jack Savoretti, arranged by Frank de Vreeze. The score is for a Chorus-LIGHT Combo C and includes parts for High, Mid, and Low voices, C Instr., Piano Combo, Synthesizer, Guitar, Bass Guitar, and Drums. The music is in 8/8 time and features a ballad tempo of 148 BPM with a very, very light 16th shuffle feel. The score includes a large 'DEMO' watermark and a 'DRAFTS' watermark. The piano part includes chords: C, F, C, F, C, F/g. The synthesizer part is marked 'Slow strings'.

© www.ChorusOnline.com / 0031 (0) 6 - 41 57 77 56

Christmas Morning 3

Chorus-LIGHT Combo C

C

18 *mp* (echo: soft)

H Turn off the lights. Don't be a fraid. I'll scare all the mon - - sters a - way. a -

M lights. But don't be a - fraid. I'll scare all the mon - - sters a - way. a -

L Turn off the lights. Don't be a fraid. I'll scare all the mon - - sters a - way. a -

C *A^m* C *A^m* G F

P.C.

Synth

Gtr. *Ac. Guit. (nylon) free strumming*

Bass *E. Bass (finger)*

Dr.

D

24 *mf*

H way. Christ - mas mor - ning I'll be here. You can tell me what you see. May your night - mares turn to

M way. Christ - mas mor - ning I'll be here. You can tell me what you see. May your night - mares turn to

L way. Christ - mas mor - ning I'll be here. You can tell me what you see. May your night - mares turn to

C *F⁶* C F C F C F /g

P.C.

Synth

Gtr.

Bass

Dr.

Christmas Morning 5

Chorus-LIGHT Combo C

42

H here. And you can tell me what you see. May your night-mares turn to dreams. And may all your dreams come

M here. And you can tell me what you see. May your night-mares turn to dreams. And may all your dreams come

L here. And you can tell me what you see. May your night-mares turn to dreams. And may all your dreams come

C C C F C F A^m C F

P.C.

Synth

Gtr.

Bass

Dr.

48

H true. 'Cause there'll be a time, Where I won't be a-round to pro-TECT you. I'll be

M true. 'Cause there'll be a time, Where I won't be a-round to pro-TECT you. I'll be

L true. 'Cause there'll be a time, Where I won't be a-round to pro-TECT you. I'll be

C C A⁷/c[#] D^m F F/c C G/b A^m /g D^m

P.C.

Synth

Gtr.

Bass

Dr.

ORIGINAL DO NOT COPY



Chorus-LIGHT Combo Bb

Christmas Morning

- Jack Savoretti -

Words and Music by Jack Savoretti
Arranged by Frank de Vreeze
Original Key

Ballad ♩ = 148
With a very,very light 16th shuffle feel

A

Musical score for 'Christmas Morning' by Jack Savoretti, arranged by Frank de Vreeze. The score is for a Chorus-LIGHT Combo Bb and includes parts for High, Mid, and Low voices, Bb Instrument, Piano Combo, Synthesizer, Guitar, Bass Guitar, and Drums. The music is in 6/8 time and features a ballad feel with a very light 16th shuffle feel. The key signature is one flat (Bb). The score includes a section labeled 'A' and features a 'Slow strings' section. The piano part includes chords C, F, C, F, C, F, and a slash/g. The synthesizer part includes a 'Slow strings' section. The guitar and bass guitar parts are currently blank.

© www.ChorusOnline.com / 0031 (0) 6 - 41 57 77 56

Christmas Morning 3

Chorus-LIGHT Combo Bb

C

18 *mp* (echo: soft)

H Turn off the lights. Don't be a fraid. I'll scare all the mon - sters a - way. a -

M lights. But don't be a - fraid. I'll scare all the mon - sters a - way. a -

L Turn off the lights. Don't be a fraid. I'll scare all the mon - sters a - way. a -

Bb

P.C. *A^m* *C* *A^m* *G* *F*

Synth

Gtr. *Ac. Guitar (nylon)*
free strumming

Bass *E. Bass (finger)*

Dr.

D

24 *mf*

H way. Christ - mas mor - ning I'll be here. You can tell me what you see. May your night - mares turn to

M way. Christ - mas mor - ning I'll be here. You can tell me what you see. May your night - mares turn to

L way. Christ - mas mor - ning I'll be here. You can tell me what you see. May your night - mares turn to

Bb

P.C. *F⁶* *C* *F* *C* *F* *C* *F* */g*

Synth

Gtr.

Bass

Dr.

Christmas Morning 5

Chorus-LIGHT Combo Bb

42

H here. And you can tell me what you see. May your night-mares turn to dreams. And may all your dreams come

M here. And you can tell me what you see. May your night-mares turn to dreams. And may all your dreams come

L here. And you can tell me what you see. May your night-mares turn to dreams. And may all your dreams come

Bb

P.C. C C F C F A^m C F

Synth

Gtr.

Bass

Dr.

48

H true. 'Cause there'll be a time, Where I won't be a-round to pro- tect you. I'll be

M true. 'Cause there'll be a time, Where I won't be a-round to pro- tect you. I'll be

L true. 'Cause there'll be a time, Where I won't be a-round to pro- tect you. I'll be

Bb

P.C. C A⁷/c[#] D^m F F/c C G/b A^m /g D^m

Synth

Gtr.

Bass

Dr.

G



Chorus-LIGHT Combo Eb

Christmas Morning

- Jack Savoretti -

*Words and Music by Jack Savoretti
Arranged by Frank de Vreeze
Original Key*

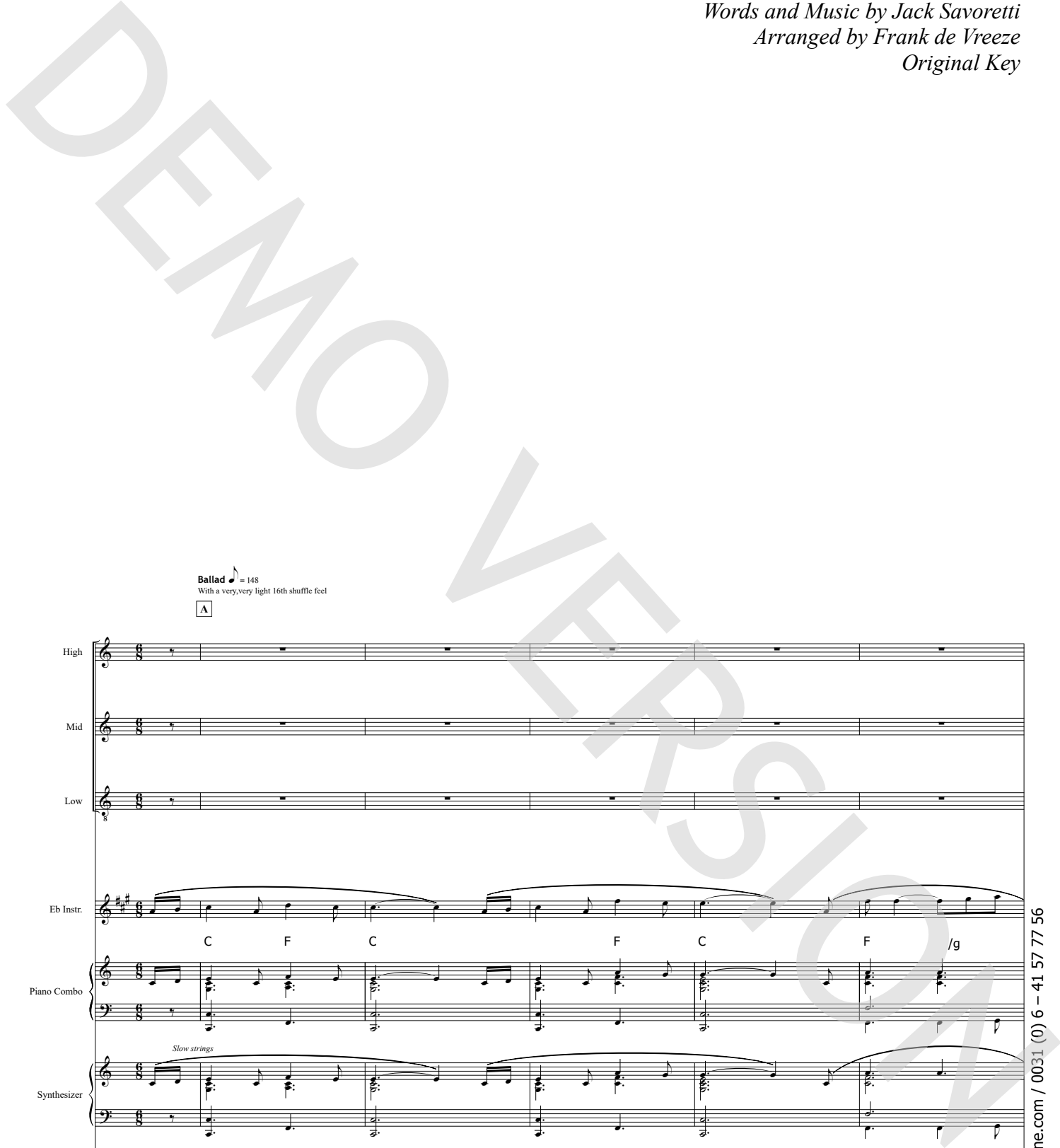

Ballad ♩ = 148
With a very, very light 16th shuffle feel

A

High

Mid

Low

Eb Instr.

Piano Combo

Synthesizer

Guitar

Bass Guitar

Drums

C F C F C F /g

Slow strings

© www.ChorusOnline.com / 0031 (0) 6 - 41 57 77 56

Christmas Morning 3

Chorus-LIGHT Combo Eb

C

18 *mp* (echo: soft)

H Turn off the lights. Don't be a fraid. I'll scare all the mon - sters a - way. a -

M lights. But don't be a - fraid. I'll scare all the mon - sters a - way. a -

L *mp* Turn off the lights. Don't be a fraid. I'll scare all the mon - sters a - way. a -

Eb *A^m C A^m G F*

P.C.

Synth

Gtr. *Ac. Guitar (nylon) free strumming*

Bass *E. Bass (finger)*

Dr.

D

24 *mf*

H way. Christ - mas mor - ning I'll be here. You can tell me what you see. May your night - mares turn to

M *mf* way. Christ - mas mor - ning I'll be here. You can tell me what you see. May your night - mares turn to

L *mf* way. Christ - mas mor - ning I'll be here. You can tell me what you see. May your night - mares turn to

Eb *F⁶ C F C F C F /g*

P.C.

Synth

Gtr.

Bass

Dr.

Christmas Morning 5

Chorus-LIGHT Combo Eb

42

H here. ___ And you can tell me what you see. ___ May your night-mares _____ turn to dreams. ___ And may all your dreams come

M here. ___ And you can tell me what you see. ___ May your night-mares _____ turn to dreams. ___ And may all your dreams come

L here. ___ And you can tell me what you see. ___ May your night-mares _____ turn to dreams. ___ And may all your dreams come

Eb

P.C. C C F C F A^m C F

Synth

Gtr.

Bass

Dr.

48

H true. ___ 'Cause there'll be a time, ___ Where I won't be a-round to pro- tect ___ you. I'll be

M true. ___ 'Cause there'll be a time, ___ Where I won't be a-round to pro- tect ___ you. I'll be

L true. ___ 'Cause there'll be a time, ___ Where I won't be a-round to pro- tect ___ you. I'll be

Eb

P.C. C A⁷/c# D^m F F/c C G/b A^m /g D^m

Synth

Gtr.

Bass

Dr.

G

Chorus-LIGHT 4 extra staves

Christmas Morning

- Jack Savoretti -

Words and Music by Jack Savoretti
Arranged by Frank de Vreeze
Original Key

Balad ♩ = 148
With a very-very light folk shuffle feel

High *p*
Mid *p*
Low *p*
1
2
3
4
C F C F C F /g A^m C F⁶ C
Piano Combo
Synthesizer *Slow strings*
Guitar
Bass Guitar
Drums

Christ - mas
Christ - mas
Christ - mas

Christmas Morning 3
Chorus-LIGHT 4 extra staves

C

17

H *mp* Turn off the lights. Don't be a fraid. I'll scare all the mon - sters a - way. *mf* Christ - mas

M *mp* Turn off the lights. But don't be a - fraid. I'll scare all the mon - sters a - way. *mf* Christ - mas

L *mp* Turn off the lights. Don't be a fraid. I'll scare all the mon - sters a - way. *mf* Christ - mas

1
2
3
4

Am C Am G F F6

Dr. Bass Gtr. Synth P.C.

Ac. Guitar (solo)
fies solo stummung

E. Bass (finger)

(cello: solo)

Christmas Morning 7
Chorus-LIGHT 4 extra staves

G

49 *f*

H Cause there'll be a time, _____ Where I won't be a - round to pro - tect _____ you. I'll be some-where, _____ You won't be a - ble to get _____ to _____

M Cause there'll be a time, _____ Where I won't be a - round to pro - tect _____ you. I'll be some-where, _____ You won't be a - ble to get _____ to _____

L Cause there'll be a time, _____ Where I won't be a - round to pro - tect _____ you. I'll be some-where, _____ You won't be a - ble to get _____ to _____

lower part too

1

2

3

4

Dm F F/c C G/b Am /g Dm F Am G C/g

p.c.

Synth

Gtr.

Bass

Dr.



Chorus-LIGHT small Combo

Christmas Morning

- Jack Savoretti -

*Words and Music by Jack Savoretti
Arranged by Frank de Vreeze
Original Key*



Ballad ♩ = 148
With a very,very light 16th shuffle feel
A

High

Mid

Low

Piano Combo

Guitar

Bass Guitar

Drums

C F C F C

Christmas Morning 3
Chorus-LIGHT small Combo

C

15 *mp*

H mor - ning I'll be here. Turn off the lights.

M mor - ning I'll be here. Turn off the lights. But don't be a -

L mor - ning I'll be here. Turn off the lights.

C F⁶ C A^m

P.C.

Gtr. Ac. Guitar (nylon) free strumming

Bass E. Bass (finger)

Dr.

20 (echo: soft) *mf*

H Don't be a fraid. I'll scare all the mon - sters a - way. a - way. Christ - mas

M fraid. I'll scare all the mon - sters a - way. a - way. Christ - mas

L Don't be a fraid. I'll scare all the mon - sters a - way. a - way. Christ - mas

C A^m G F F⁶

P.C.

Gtr.

Bass

Dr.

Christmas Morning 5

Chorus-LIGHT small Combo

35 — to the break of dawn. _____ Unis. (echo: soft)

H stars. _____ to the break of dawn. _____ Fol - low your heart to a new ___ day. new

M _____ to the break ___ of dawn. _____ Fol - low your heart to a new ___ day. new

L _____ to the break ___ of dawn. _____ Fol - low your heart to a new ___ day. new

P.C. C F/c C A^m G F

Gtr.

Bass

Dr.

[F]

40

H day. Christ - mas mor - ning I'll be here. _____ And you can tell me what you see. _____ May your

M day. Christ - mas mor - ning I'll be here. _____ And you can tell me what you see. _____ May your

L day. Christ - mas mor - ning I'll be here. _____ And you can tell me what you see. _____ May your

P.C. F⁶ C F C C F C

Gtr.

Bass

Dr.

Christmas Morning 7

Chorus-LIGHT small Combo

H

55

lower part opt

p Unison

H
won't be a - ble to get to. Christ-mas mor - ning I'll be here. With the

M
won't be a - ble to get to. Christ-mas mor - ning I'll be here. With the

L
won't be a - ble to get to. Christ-mas mor - ning I'll be here. With the

P.C.
A^m G C/g G⁷ C F C

Gtr.

Bass

Dr.

60

H
sun I'll watch you rise. Don't wor - ry, close your eyes. Christ-mas mor - ning I'll be here.

M
sun I'll watch you rise. Don't wor - ry, close your eyes. Christ-mas mor - ning I'll be here.

L
sun I'll watch you rise. Don't wor - ry, close your eyes. Christ-mas mor - ning I'll be here.

P.C.
F C F /g A^m C F⁶ C

Gtr.

Bass

Dr.

Chorus-LIGHT small Combo extra staves

Christmas Morning

- Jack Savoretti -

*Words and Music by Jack Savoretti
Arranged by Frank de Vreeze
Original Key*

Ballad ♩ = 148
With a very-very light 16th shuffle feel
A

The musical score is arranged for a small combo and includes the following parts:

- Piano Combo:** The main melodic and harmonic part, starting with a piano (p) dynamic. The key signature has one flat (Bb), and the time signature is 8/8. The melody is written in the treble clef. Chords are indicated below the staff: C, F, C, F, C, F, /g, Am, C, F6, C.
- Guitar:** Accompaniment for the guitar, starting with a piano (p) dynamic. The part is written in the treble clef.
- Bass Guitar:** Accompaniment for the bass guitar, starting with a piano (p) dynamic. The part is written in the bass clef.
- Drums:** Accompaniment for the drums, starting with a piano (p) dynamic. The part is written in the bass clef.
- High, Mid, Low:** Additional staves for a three-part vocal harmony, each starting with a piano (p) dynamic. The lyrics "Christ - mas" are written below these staves.

Christmas Morning 3
 Chorus-LIGHT small Combo extra staves

C

17

H *mp* Turn off the lights. Don't be a fraid. I'll scare all the mon - sters a - way. *mf* (echo: soft) Christ-mas

M *mp* Turn off the lights. But don't be a - fraid. I'll scare all the mon - sters a - way. *mf* Christ-mas

L *mp* Turn off the lights. Don't be a fraid. I'll scare all the mon - sters a - way. *mf* Christ-mas

1
2

A m C A m G F F 6

P.C. *Ac. Guitar (optional)*
free strumming

Gtr.

Bass *E. Bass (finger)*

Dr.

Christmas Morning 7
 Chorus-LIGHT small Combo extra staves

G

49 *f*

H 'Cause there'll be a time, _____ Where I won't be a-round to pro-tect you. I'll be some-where. You won't be a-ble to get to. _____

M *f* 'Cause there'll be a time, _____ Where I won't be a-round to pro-tect you. I'll be some-where. You won't be a-ble to get to. _____

L *f* 'Cause there'll be a time, _____ Where I won't be a-round to pro-tect you. I'll be some-where. You won't be a-ble to get to. _____

1
2

Dm F F/c C G/b Am /g Dm F Am G C/g

PC:

Gtr:

Bass:

Dr:

lower part opt



Chorus-LIGHT Piano Solo Advanced

Christmas Morning

- Jack Savoretti -

*Words and Music by Jack Savoretti
Arranged by Frank de Vreeze
Original Key*

Ballad ♩ = 148
With a very,very light 16th shuffle feel

A

High

Mid

Low

C F C F C F /g

Piano Solo
Advanced

© www.ChorusOnline.com / 0031 (0) 6 - 41 57 77 56

Christmas Morning 3
Chorus-LIGHT Piano Solo Advanced

C

16 *mp*

H here. Turn off the lights. Don't be a

M here. Turn off the lights. But don't be a - fraid.

L here. Turn off the lights. Don't be a

C A^m C

P.S.A.

D

21 (echo: soft) *mf*

H fraid. I'll scare all the mon - sters a - way. a - way. Christ - mas mor - ning I'll be

M I'll scare all the mon - sters a - way. a - way. Christ - mas mor - ning I'll be

L fraid. I'll scare all the mon - sters a - way. a - way. Christ - mas mor - ning I'll be

A^m G F F⁶ C F

P.S.A.

Christmas Morning 5
Chorus-LIGHT Piano Solo Advanced

36 dawn. Unis. (echo: soft)

H to the break of dawn. Fol - low your heart to a new ___ day. new day. Christ-mas

M dawn. Fol - low your heart to a new ___ day. new day. Christ-mas

L dawn. Fol - low your heart to a new ___ day. new day. Christ-mas

C F/c C A^m G F F⁶

P.S.A.

[F]

41

H mor - ning I'll be here. ___ And you can tell me what you see. ___ May your night - mares ___ turn to

M mor - ning I'll be here. ___ And you can tell me what you see. ___ May your night - mares ___ turn to

L mor - ning I'll be here. ___ And you can tell me what you see. ___ May your night - mares ___ turn to

C F C C F C F

P.S.A.

Christmas Morning 7
Chorus-LIGHT Piano Solo Advanced

H

56

lower part opt

p Unison

H
to. Christ-mas mor - ning I'll be here. With the sun I'll watch you

M
to. Christ-mas mor - ning I'll be here. With the sun I'll watch you

L
to. Christ-mas mor - ning I'll be here. With the sun I'll watch you

G C/g G⁷ C F C F

P.S.A.

61

H
rise. Don't wor - ry, close your eyes. Christ-mas mor - ning I'll be here.

M
rise. Don't wor - ry, close your eyes. Christ-mas mor - ning I'll be here.

L
rise. Don't wor - ry, close your eyes. Christ-mas mor - ning I'll be here.

C F /g A^m C F⁶ C

P.S.A.



Chorus-LIGHT Piano Solo Intermediate

Christmas Morning

- Jack Savoretti -

*Words and Music by Jack Savoretti
Arranged by Frank de Vreeze
Original Key*

Ballad ♩ = 148
With a very,very light 16th shuffle feel

A

High

Mid

Low

C F C F C F /g

Piano Solo Intermediate

© www.ChorusOnline.com / 0031 (0) 6 - 41 57 77 56

Christmas Morning 3
Chorus-LIGHT Piano Solo Intermediate

C

16 *mp*

H here. Turn off the lights. Don't be a

M here. Turn off the lights. But don't be a - fraid. —

L here. Turn off the lights. Don't be a

P.S.I. C A^m C

D

21 (echo: soft) *mf*

H fraid. — I'll scare all the mon - sters a - way. — a - way. Christ - mas mor - ning I'll be

M I'll scare all the mon - sters a - way. a - way. Christ - mas mor - ning I'll be

L fraid. — I'll scare all the mon - sters a - way. — a - way. Christ - mas mor - ning I'll be

P.S.I. A^m G F F⁶ C F

Christmas Morning 5

Chorus-LIGHT Piano Solo Intermediate

36 dawn. Unis. (echo: soft)

H to the break of dawn. Fol - low your heart to a new ___ day. new day. Christ-mas

M dawn. Fol - low your heart to a new ___ day. new day. Christ-mas

L dawn. Fol - low your heart to a new ___ day. new day. Christ-mas

C F/c C A^m G F F⁶

P.S.I.

F

41

H mor - ning I'll be here. ___ And you can tell me what you see. ___ May your night - mares ___ turn to

M mor - ning I'll be here. ___ And you can tell me what you see. ___ May your night - mares ___ turn to

L mor - ning I'll be here. ___ And you can tell me what you see. ___ May your night - mares ___ turn to

C F C C F C F

P.S.I.

Christmas Morning 7
Chorus-LIGHT Piano Solo Intermediate

H

56 lower part opt *p* Unison
H — to. Christ-mas mor - ning I'll be here. With the sun I'll watch you

M — to. Christ-mas mor - ning I'll be here. With the sun I'll watch you

L — to. Christ-mas mor - ning I'll be here. With the sun I'll watch you

P.S.I. G C/g G⁷ C F C F

61
H rise. Don't wor - ry, close your eyes. Christ-mas mor - ning I'll be here.

M rise. Don't wor - ry, close your eyes. Christ-mas mor - ning I'll be here.

L rise. Don't wor - ry, close your eyes. Christ-mas mor - ning I'll be here.

P.S.I. C F /g A^m C F⁶ C

Christmas Morning

- Jack Savoretti -

*Words and Music by Jack Savoretti
Arranged by Frank de Vreeze
Original Key*

Ballad ♩ = 148
With a very, very light 16th shuffle feel

A

B

High

7 *p*

Christ-mas mor - ning I'll be here. With the sun I'll watch you

Mid

7 *p*

Christ-mas mor - ning I'll be here. With the sun I'll watch you

Low

7 *p*

Christ-mas mor - ning I'll be here. With the sun I'll watch you

12

H

rise. Don't wor - ry, _____ close your eyes. _____ Christ-mas mor - ning I'll be

M

rise. Don't wor - ry, _____ close your eyes. Christ-mas mor - ning I'll be

L

rise. Don't wor - ry, _____ close your eyes. Christ-mas mor - ning I'll be

28

H see. May your night-mares turn to dreams. And may all your dreams come

M see. May your night-mares turn to dreams. And may all your dreams come

L see. May your night-mares turn to dreams. And may all your dreams come

E

32

H true. Un - der the stars, to the break of
lower part opt. Un - der the stars.

M true. Un - der the stars, to the break of

L true. Un - der the stars, to the break of

36

H dawn. to the break of dawn. Fol - low your heart to a new day. new (echo: soft)

M dawn. Fol - low your heart to a new day. new

L dawn. Fol - low your heart to a new day. new

Unis.

Christmas Morning 5
Chorus-LIGHT

52 lower part opt.

H
— you. I'll be some-where. You won't be a - ble to get ___ to. _____

M
— you. I'll be some-where. You won't be a - ble to get ___ to. _____

L
— you. I'll be some-where. You won't be a - ble to get ___ to. _____

H

57 *p* Unison

H
— Christ-mas mor - ning I'll be here. With the sun I'll watch you rise. Don't

M
p
— Christ-mas mor - ning I'll be here. With the sun I'll watch you rise. Don't

L
p
— Christ-mas mor - ning I'll be here. With the sun I'll watch you rise. Don't

62

H
wor - ry, _____ close your eyes. _____ Christ-mas mor - ning I'll be here. _____

M
wor - ry, _____ close your eyes. _____ Christ-mas mor - ning I'll be here. _____

L
wor - ry, _____ close your eyes. _____ Christ-mas mor - ning I'll be here. _____

Christmas Morning

- Jack Savoretti -

Words and Music by Jack Savoretti
Arranged by Frank de Vreeze
Original Key

Ballad ♩ = 148

C Instr.

A

B

C

7

D

20

E

28

F

35

G

42

H

49

2

3

8

Christmas Morning

- Jack Savoretti -

Words and Music by Jack Savoretti
Arranged by Frank de Vreeze
Original Key

Ballad ♩ = 148

Bb Instr.

A



B

C



D



E



F



G



H



Christmas Morning

- Jack Savoretti -

*Words and Music by Jack Savoretti
Arranged by Frank de Vreeze
Original Key*

Ballad ♩ = 148

E♭ Instr.

A



B

C



D



E

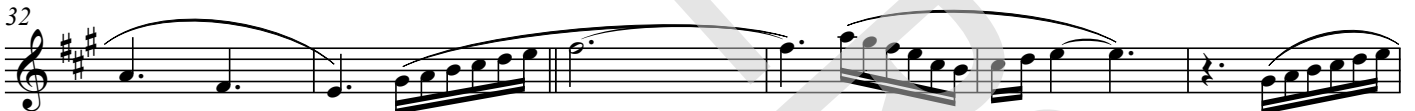

F



G



H



Christmas Morning

- Jack Savoretti -

*Words and Music by Jack Savoretti
Arranged by Frank de Vreeze
Original Key*

Ballad ♩ = 148

A

C F C F C F /g A^m

B

C F⁶ C C F C F C F /g

C

A^m C F⁶ C A^m C

D

A^m G F F⁶ C F C F

C F /g A^m C F⁶ C

Christmas Morning

- Jack Savoretti -

*Words and Music by Jack Savoretti
Arranged by Frank de Vreeze
Original Key*

Ballad ♩ = 148

A C F C F C F /g A^m

B C F⁶ C C F C F C F /g

C A^m C F⁶ C A^m C

D A^m G F F⁶ C F C F

C F /g A^m C F⁶ C

Christmas Morning

- Jack Savoretti -

*Words and Music by Jack Savoretti
Arranged by Frank de Vreeze
Original Key*

Ballad ♩ = 148

A

C F C F C F /g A^m

B

C F⁶ C C F C F C F /g

C

A^m C F⁶ C A^m C

D

A^m G F F⁶ C F C F

C F /g A^m C F⁶ C

Christmas Morning

- Jack Savoretti -

Words and Music by Jack Savoretti
Arranged by Frank de Vreeze
Original Key

Ballad ♩ = 148

A

Slow strings

B

C

D

Christmas Morning

- Jack Savoretti -

Words and Music by Jack Savoretti
Arranged by Frank de Vreeze
Original Key

Ballad ♩ = 148

Guitar

A **B** **C**

8 9

*Ac. Guitar (nylon)
free strumming*

19 C A^m G

23 F F⁶ C F C

27 F C F /g A^m

31 C F⁶ C E A^m

35 C F/cC A^m G

Christmas Morning

- Jack Savoretti -

Words and Music by Jack Savoretti
Arranged by Frank de Vreeze
Original Key

Ballad  = 148

Bass Guitar



8 9

A B C

A^m
E. Bass (finger)

19 C A^m G

23 F F⁶ C F C

27 F C F /g A^m

31 C F⁶ C A^m

35 C F/c C A^m G

39 F F⁶ C F C

Drumkit/Percussion

Hi-Hat closed
Hi-Hat open
High Tom
Mid Tom
Low Tom
Floor Tom
Ride Cymbal
Ride Bell/Cup
Crash Cymbal
Splash Cymbal
Triangle mute
Bassdrum (Kick)
Shareclick
Sharedrum
Hi-Hat Foot
Tambourine Beating
Triangle open

- Shaker (eggs)
- Claves
- High Timbale
- Sleigh Bells
- Bell Tree
- Maracas
- Wind Chimes

Handclap
Guiro
Woodblock High
Timbale Low
Agogo High
Cowbell
Conga Cabasa
Woodblock Low
Agogo Low

Christmas Morning

- Jack Savoretti -

Words and Music by Jack Savoretti
Arranged by Frank de Vreeze
Original Key

Ballad  = 148

A

B

C

Drums



Christmas Morning

- Jack Savoretti -

*Words and Music by Jack Savoretti
Arranged by Frank de Vreeze
Original Key*

Ballad ♩ = 148

A

C F C F C F /g A^m



B

7 C F⁶ C C F C F C



Christ-mas mor - ning I'll be here. With the sun I'll watch you rise. Don't

C

13 F /g A^m C F⁶ C A^m



wor - ry, ___ close your eyes. ___ Christ-mas mor - ning I'll be here. Turn off the lights.

19

C A^m G F F⁶



But don't be a - fraid. I'll scare all the mon - sters a - way. ___ Christ-mas

D

25 C F C F C F /g A^m



mor - ning I'll be here. You can tell me what you see. May your night-mares turn to dreams. And may

E

31 C F⁶ C A^m C F/c



all your dreams come true. ___ Un - der the stars, to the break of dawn.

Christmas Morning

- Jack Savoretti -

*Words and Music by Jack Savoretti
Arranged by Frank de Vreeze
Original Key*

A:

B:

Christmas morning I'll be here
With the sun I'll watch you rise
Don't worry, close your eyes
Christmas morning I'll be here

C:

Turn off the lights
But don't be afraid
I'll scare all the monsters away

D:

Christmas morning I'll be here
You can tell me what you've seen
May your nightmares turn to dreams
And may all your dreams come true

E:

Under the stars
To the break of dawn
Follow your heart to a new day

F:

Christmas morning I'll be here
And you can tell me what you've seen
May your nightmares turn to dreams
And may all your dreams come true

G:

'Cause there'll be a time
Where I won't be around to protect you
I'll be somewhere
You won't be able to get to

H:

Christmas morning I'll be here
With the sun I'll watch you rise
Don't worry, close your eyes
Christmas morning I'll be here