

## Angels Chorus-LIGHT

Pag.

02	Full score combo C instrument
11	Full score combo Bb instrument
20	Full score combo Eb instrument
29	Full score combo 4 extra staves
42	Full score small combo
54	Full score small combo 2 extra staves
72	Full score vocals (High – Mid - Low) piano advanced
80	Full score vocals (High – Mid - Low) piano moderated
88	Vocals (High – Mid - Low)
95	C instrument
96	Bb instrument
97	Eb instrument
98	Piano advanced
102	Piano moderated
106	Synthesizer
109	Guitar
111	Bassguitar
113	Drumkit
116	Leadsheet
119	Empty paper

The index numbers above are based on the original (complete) PDF-file.  
In this smaller DEMO-version, the numbers above do NOT match this file !

# Angels

Words and Music by Robert Williams and Guy Chambers  
Arranged by Frank de Vreeze

Popballad ♩ = 76

Verse 1

High  
I sit and wait, does an an - gel con-tem-plate my fate. An' do they know

Mid  
I sit and wait, does an an - gel con-tem-plate my fate. An' do they know

Low  
I sit and wait, does an an - gel con-tem-plate my fate. An' do they know

C Instr.

E A B

Piano Adv.

strings

Synthesizer

gib

Guitar

Bass Guitar

Drum Set

# Angels 3

Chorus-LIGHT Combo C

## Chorus 1

17

H  
feel that love is dead. I'm lo-ving an-gels in-stead. And through it all a lot of love and af-fec-

M  
I'm lo-ving an-gels in-stead. And through it all she of-fers me pro-tec-tion, a lot of love and af-fec-

L  
I'm lo-ving an-gels in-stead. And through it all she of-fers me pro-tec-tion, a lot of love and af-fec-

C  
E D A/C# E B C#m

P.A.  
Synth  
Gtr.  
Bass  
D. S.

22

H  
- tion, whe-ther I'm right or wrong. And down the wa-ter-fall I know that life won't break

M  
- tion, whe-ther I'm right or wrong. And down the wa-ter-fall wher-e-ver it may take me, I know that life won't break

L  
- tion, whe-ther I'm right or wrong. And down the wa-ter-fall wher-e-ver it may take me, I know that life won't break

C  
A E B C#m

P.A.  
Synth  
Gtr.  
Bass  
D. S.

# Angels 5

Chorus-LIGHT Combo C

36

H I'll al - ways be blessed with love. And as the fee-ling grows, she breathes flesh to my bones. And

M Aah And as the fee-ling grows, she breathes flesh to my bones. And

L Aah And as the fee-ling grows, she breathes flesh to my bones. And

C

P.A. A E/A E/B B D A/C#

Synth

Gtr. 8va overdrive

Bass

D. S.

41

H when love is dead, I'm lo-ving an-gels in - stead. And through it all a lot of love and af-fec -

M when love is dead, I'm lo-ving an-gels in - stead. And through it all she of-fers me pro-tec - tion, a lot of love and af-fec -

L when love is dead, I'm lo-ving an-gels in - stead. And through it all she of-fers me pro-tec - tion, a lot of love and af-fec -

C

P.A. E D(9) A/C# E B C#m

Synth

Gtr. 8va

Bass

D. S.

Chorus 2

# Angels 7

Chorus-LIGHT Combo C

Instr. Solo

55

H  
M  
L  
C

P.A.  
Synth  
Gtr.  
Bass  
D. S.

Bm A<sub>sus4</sub> A E A/E E Bm F<sup>#m</sup>7

61

H  
M  
L  
C

P.A.  
Synth  
Gtr.  
Bass  
D. S.

E A/E E Bm A<sub>sus4</sub> A E A/E E

# Angels

Words and Music by Robert Williams and Guy Chambers  
Arranged by Frank de Vreeze

DEMO

Popballad ♩ = 76

Verse 1

High  
I sit and wait, does an an - gel con-tem-plate my fate. An' do they know

Mid  
I sit and wait, does an an - gel con-tem-plate my fate. An' do they know

Low  
I sit and wait, does an an - gel con-tem-plate my fate. An' do they know

Bb Instr.

E A B

Piano Adv.

strings

Synthesizer

Guitar

Bass Guitar

Drum Set

# Angels 3

Chorus-LIGHT Combo Bb

## Chorus 1

17

H  
feel that love is dead. I'm lo-ving an-gels in-stead. And through it all a lot of love and affec-

M  
I'm lo-ving an-gels in-stead. And through it all she of-fers me pro-tec-tion, a lot of love and affec-

L  
I'm lo-ving an-gels in-stead. And through it all she of-fers me pro-tec-tion, a lot of love and affec-

Bb

E D A/C# E B C#m

P.A.

Synth

Gtr.

Bass

D. S.

22

H  
- tion, whe-ther I'm right or wrong. And down the wa-ter-fall I know that life won't break

M  
- tion, whe-ther I'm right or wrong. And down the wa-ter-fall wher-e-ver it may take me, I know that life won't break

L  
- tion, whe-ther I'm right or wrong. And down the wa-ter-fall wher-e-ver it may take me, I know that life won't break

Bb

A E B C#m

P.A.

Synth

Gtr.

Bass

D. S.

# Angels 7

Chorus-LIGHT Combo Bb

Instr. Solo

55

H  
Aah

M  
Aah

L  
Aah

Bb

P.A.  
Bm Asus4 A E A/E E Bm F#m7

Synth

Gtr.  
55

Bass

D.S.

61

H  
Aah Aah Aah

M  
Aah Aah Aah

L  
Aah Aah Aah

Bb

P.A.  
E A/E E Bm Asus4 A E A/E E

Synth

Gtr.  
61

Bass  
gr

D.S.

# Angels

Words and Music by Robert Williams and Guy Chambers

Arranged by Frank de Vreeze

Popballad ♩ = 76

Verse 1

High  
I sit and wait, does an an - gel con-tem-plate my fate. An' do they know, -

Mid  
I sit and wait, does an an - gel con-tem-plate my fate. An' do they know, -

Low  
I sit and wait, does an an - gel con-tem-plate my fate. An' do they know, -

Eb Instr.

E A B

Piano Adv.

strings

Synthesizer

Guitar

Bass Guitar

Drum Set

Angels 3  
Chorus-LIGHT Combo Eb

Chorus 1

18

H  
I'm lo-ving an-gels in-stead. And through it all a lot of love and af-fec - tion, whether I'm right or

M  
I'm lo-ving an-gels in-stead. And through it all she of-fers me pro-tec - tion, a lot of love and af-fec - tion, whether I'm right or

L  
I'm lo-ving an-gels in-stead. And through it all she of-fers me pro-tec - tion, a lot of love and af-fec - tion, whether I'm right or

Eb

P.A.  
D A/C# E B C#m A

Synth

Gr.

Bass

D. S.

21

H  
wrong. And down the wa - ter-fall I know that life won't break me, When I come to call,

M  
wrong. And down the wa - ter-fall wher-e-ver it may take me, I know that life won't break me, When I come to call,

L  
wrong. And down the wa - ter-fall wher-e-ver it may take me, I know that life won't break me, When I come to call,

Eb

P.A.  
E B C#m A

Synth

Gr.

Bass

D. S.

23

37

H  
— with — love. And as the fee-ling grows, she breathes flesh to my bones. And when love is dead,

M  
Aah And as the fee-ling grows, she breathes flesh to my bones. And when love is dead,

L  
Aah And as the fee-ling grows, she breathes flesh to my bones. And when love is dead,

Eb

P.A  
A E/A E/B B D A/C# E

Synth

Gtr.  
8va—  
overdrive

Bass

D. S.

42

H  
I'm lo-ving an-gels in - stead. And through it all a lot of love and af-fec - tion, whe-ther I'm right or

M  
I'm lo-ving an-gels in - stead. And through it all she of-fers me pro-tec - tion, a lot of love and af-fec - tion, whe-ther I'm right or

L  
I'm lo-ving an-gels in - stead. And through it all she of-fers me pro-tec - tion, a lot of love and af-fec - tion, whe-ther I'm right or

Eb

P.A  
D(9) A/C# E B C#m A

Synth

Gtr.  
42 8va—

Bass

D. S.

# Angels 7

Chorus-LIGHT Combo Eb

56

H  
M  
L  
Eb  
P.A.  
Synth  
Gtr.  
Bass  
D. S.

Aah \_\_\_\_\_ Aah \_\_\_\_\_

Aah \_\_\_\_\_ Aah \_\_\_\_\_

Aah \_\_\_\_\_ Aah \_\_\_\_\_

A<sup>sus4</sup> A E A/E E Bm F<sup>m7</sup> E A/E

56

H  
M  
L  
Eb  
P.A.  
Synth  
Gtr.  
Bass  
D. S.

Aah \_\_\_\_\_ Aah \_\_\_\_\_ Aah \_\_\_\_\_

Aah \_\_\_\_\_ Aah \_\_\_\_\_ Aah \_\_\_\_\_

Aah \_\_\_\_\_ Aah \_\_\_\_\_ Aah \_\_\_\_\_

E Bm A<sup>sus4</sup> A E A/E E Bm

62

H  
M  
L  
Eb  
P.A.  
Synth  
Gtr.  
Bass  
D. S.

Aah \_\_\_\_\_ Aah \_\_\_\_\_ Aah \_\_\_\_\_

Aah \_\_\_\_\_ Aah \_\_\_\_\_ Aah \_\_\_\_\_

Aah \_\_\_\_\_ Aah \_\_\_\_\_ Aah \_\_\_\_\_

E Bm A<sup>sus4</sup> A E A/E E Bm

62

H  
M  
L  
Eb  
P.A.  
Synth  
Gtr.  
Bass  
D. S.

Aah \_\_\_\_\_ Aah \_\_\_\_\_ Aah \_\_\_\_\_

Aah \_\_\_\_\_ Aah \_\_\_\_\_ Aah \_\_\_\_\_

Aah \_\_\_\_\_ Aah \_\_\_\_\_ Aah \_\_\_\_\_

E Bm A<sup>sus4</sup> A E A/E E Bm

# Angels

Words and Music by *Robbert Williams and Guy Chambers*

Arranged by *Frank de Vreeze*

Popballad ♩ = 76

Verse 1

High: I sit and wait, does an an - gel con-tem-plate my fate. — Art do they know, the places where we go, when we're grey and old. 'cause I have been —

Mid: I sit and wait, does an an - gel con-tem-plate my fate. — Art do they know, the places where we go, when we're grey and old. —

Low: I sit and wait, does an an - gel con-tem-plate my fate. — Art do they know, the places where we go, when we're grey and old. 'cause I have been —

The instrumental parts include a Piano Adv. part with a 'strings' section, a Synthesizer part with a 'pads' section, and a Guitar part with a 'pads' section. The Bass Guitar and Drum Set parts provide the rhythmic foundation.

Chorus 1

17

H  
feel that love is dead  
I'm lo-ving an-gels in-stead  
And through it all  
she of-fers me pro-tec-tion,  
a lot of love and af-fec-tion,  
whether I'm right or

M  
I'm lo-ving an-gels in-stead  
And through it all  
she of-fers me pro-tec-tion,  
a lot of love and af-fec-tion,  
whether I'm right or

L  
I'm lo-ving an-gels in-stead  
And through it all  
she of-fers me pro-tec-tion,  
a lot of love and af-fec-tion,  
whether I'm right or

1  
2  
3  
4

E D A/C# E B C#m A

Synth  
(8<sup>th</sup>)

Gtr.

Bass

D. S.

Verse 2

28

H  
I'm lo-ving an-gels in-stead. When I'm fee-ling weak and my pain walks down a one way street.

M  
I'm lo-ving an-gels in-stead. Naah Naah Aah

L  
I'm lo-ving an-gels in-stead. I'm lo-ving an-gels in-stead. Naah Naah Aah

1  
2  
3  
4

F#m7 D(9) A/C# E E A E/A

Synth

P.A.

Gtr.  
electric guitar

Bass

D. S.

# Angels 7

Chorus-LIGHT 4 extra staves

## Chorus 2

40

H  
flesh to my bones. And when love is dead, I'm lo-ving an-gels in - stead. And through it all a lot of love and af-fec-

M  
flesh to my bones. And when love is dead, I'm lo-ving an-gels in - stead. And through it all she of-fers me pro-tec - tion, a lot of love and af-fec-

L  
flesh to my bones. And when love is dead, I'm lo-ving an-gels in - stead. And through it all she of-fers me pro-tec - tion, a lot of love and af-fec-

1  
2  
3  
4

A/C# E D(9) A/C# E B C#m

Synth  
guz

P.A.  
guz

Gtr.  
guz

Bass  
guz

D. S.

Angels 9  
Chorus-LIGHT 4 extra staves

*Instr. Solo*

**Vocal Parts:**

- H:** she won't for-sake me. I'm lo-ving an-gels in-stead.
- M:** she won't for-sake me. I'm lo-ving an-gels in-stead.
- L:** she won't for-sake me. I'm lo-ving an-gels in-stead.

**Instrumental Parts:**

- P.A.:** Chords: E/G#, F#m7, D(9), A/C#, E, Bm, A sus4, A, E, A/E.
- Gtr.:** Includes a section marked *ff*.
- Bass:** Includes a section marked *ff*.
- D.S.:** Drum solo section.

# Angels 11

Chorus-LIGHT 4 extra staves

## Chorus 3

65

H Aah \_\_\_\_\_ And through it all \_\_\_\_\_ a lot of love and affec-

M Aah \_\_\_\_\_ Aah \_\_\_\_\_ she offers me pro-tec - tion, a lot of love and affec-

L Aah \_\_\_\_\_ Aah \_\_\_\_\_ And through it all \_\_\_\_\_ she offers me pro-tec - tion, a lot of love and affec-

1 \_\_\_\_\_

2 \_\_\_\_\_

3 \_\_\_\_\_

4 \_\_\_\_\_

E A/E E Bm F#m E/G# B C#m

Synth *gtr*

Gtr. *gtr*

Bass

D. S.

*rit.*

77

H she won't for - sake me. I'm lo - ving an - gels in - stead.

M she won't for - sake me. I'm lo - ving an - gels in - stead.

L she won't for - sake me. I'm lo - ving an - gels in - stead.

1

2

3

4

E/g# F#m7 D(9) A/C# E

Gtr. (8va) Acoustic nylon

Bass

D.S.

# Angels

Words and Music by *Robbert Williams and Guy Chambers*

Arranged by *Frank de Vreeze*

Popballad ♩ = 76

*Verse 1*

Angels 3  
Chorus-LIGHT small Combo

14

H So when I'm ly-ing in my bed, thoughts run-ning through my head, and I

M wings un - fold. Naah naah

L Naah naah

P.A. A D A/C#

Gtr. Acoustic nylon

Bass

D. S.

17

H feel that love is dead. I'm lo-ving an-gels in-stead. And through it all

M I'm lo-ving an-gels in-stead. And through it all she of-fers me pro-tec-

L I'm lo-ving an-gels in-stead. And through it all she of-fers me pro-tec-

P.A. E D A/C# E B

Gtr.

Bass

D. S.

Chorus 1

Angels 5  
Chorus-LIGHT small Combo

27

H  
she won't for-sake me. I'm lo-ving an-gels in-stead.

M  
she won't for-sake me. I'm lo-ving an-gels in-stead.

L  
she won't for-sake me. I'm lo-ving an-gels in-stead.

P.A.  
E/G# F#m7 D(9) A/C# E

Gtr.  
27

Bass

D. S.

Verse 2

31

H  
When I'm fee-ling weak, and my pain walks down a one way street.

M  
Naah Aah

L  
Naah Aah

P.A.  
E A E/A

Gtr.  
31  
electric guitar

Bass

D. S.

Chorus 2

42

H  
I'm lo-ving an-gels in -stead. And through it all a lot of love and af-fec-

M  
I'm lo-ving an-gels in -stead. And through it all she of-fers me pro-tec - tion, a lot of love and af-fec-

L  
I'm lo-ving an-gels in -stead. And through it all she of-fers me pro-tec - tion, a lot of love and af-fec-

P.A.  
D(9) A/C# E B C#m

Gtr.  
42 (8va) 8va

Bass

D. S.

46

H  
- tion, whe-ther I'm right or wrong. And down the wa - ter-fall

M  
- tion, whe-ther I'm right or wrong. And down the wa - ter-fall wher-e-ver it may take

L  
- tion, whe-ther I'm right or wrong. And down the wa - ter-fall wher-e-ver it may take

P.A.  
A E B

Gtr.  
46 (8va)

Bass

D. S.

Angels 9  
Chorus-LIGHT small Combo

56

H  
M  
L

Aah  
Aah  
Aah

P.A

*A*<sub>sus4</sub> A E A/E E Bm

Gtr.

Bass

D. S.

60

H  
M  
L

Aah  
Aah  
Aah

P.A

F<sup>#</sup>m7 E A/E E Bm

Gtr.

Bass

D. S.

8<sup>va</sup>

72

H  
- tion, whe-ther I'm right or wrong. And down the wa - ter-fall

M  
- tion, whe-ther I'm right or wrong. And down the wa - ter-fall wher-e-ver it may take

L  
- tion, whe-ther I'm right or wrong. And down the wa - ter-fall wher-e-ver it may take

P.A  
A E B

Gtr.  
72 (8va)

Bass

D. S.

75

H  
I know that life won't break me, When I come to call, she won't for-sake

M  
me, I know that life won't break me, When I come to call, she won't for-sake

L  
me, I know that life won't break me, When I come to call, she won't for-sake

P.A  
C#m7 A E/g#

Gtr.  
75 (8va)

Bass

D. S.

Chorus-LIGHT small Combo extra staves

# Angels

Words and Music by *Robbert Williams and Guy Chambers*

Arranged by *Frank de Vreeze*

Poppallad ♩ = 76

Verse 1

The musical score is arranged for a small combo. It includes the following parts:

- Vocal Lines:** High, Mid, and Low voices. The lyrics are: "I sit and wait, does an an - gel con-tem-plate my fate. An' do they know, the places where we go, I sit and wait, does an an - gel con-tem-plate my fate. An' do they know, the places where we go."
- Piano Adv.:** Provides harmonic support with chords E, A, B, and E.
- Guitar:** Accompanying the piano with chords E, A, B, and E.
- Bass Guitar:** Provides a steady bass line.
- Drum Set:** Provides a consistent rhythmic pattern.

Angels 3  
Chorus-LIGHT small Combo extra staves

13

H un - fold. — So when I'm ly-ing in my bed, thoughts run-ning through my head, and I

M un - fold. — Their wings — un - fold. Naah — naah —

L un - fold. — Naah — naah —

1

2

C#m A D A/C#

P.A.

Gtr. 13

Bass

D. S.

Acoustic nylon

Verse 2

Angels 7  
Chorus-LIGHT small Combo extra staves

29

H I'm lo-ving an-gels in-stead. \_\_\_\_\_ When I'm feel-ing weak, and my pain walks \_\_\_\_\_ down a one way \_\_\_\_\_ street. \_\_\_\_\_

M I'm lo-ving an-gels in-stead. \_\_\_\_\_ Naah \_\_\_\_\_ Aah \_\_\_\_\_

L I'm lo-ving an-gels in-stead. \_\_\_\_\_ Naah \_\_\_\_\_ Aah \_\_\_\_\_

1

2

P.A. D(9) A/C# E E A E/A

Gtr. *electric guitar*

Bass

D. S.

Angels 9  
Chorus-LIGHT small Combo extra staves

39

H as the fee-ling grows, she breathes flesh to my bones. And when love is dead, I'm lo-ving an-gels in - stead:—

M as the fee-ling grows, she breathes flesh to my bones. And when love is dead, I'm lo-ving an-gels in - stead:—

L as the fee-ling grows, she breathes flesh to my bones. And when love is dead, I'm lo-ving an-gels in - stead:—

1

2

D A/C# E D(9) A/C#

P.A.

Gtr. 39 (8va)

Bass

D. S.

Angels 11  
Chorus-LIGHT small Combo extra staves

47

H wrong. And down the wa - ter-fall \_\_\_\_\_ I know that life \_\_\_\_\_ won't break \_\_\_\_\_ me, When I come \_\_\_\_\_ to call, \_\_\_\_\_

M wrong. And down the wa - ter-fall \_\_\_\_\_ wher-e-ver it \_\_\_\_\_ may take \_\_\_\_\_ me, I know that life \_\_\_\_\_ won't break \_\_\_\_\_ me, When I come \_\_\_\_\_ to call, \_\_\_\_\_

L wrong. And down the wa - ter-fall \_\_\_\_\_ wher-e-ver it \_\_\_\_\_ may take \_\_\_\_\_ me, I know that life \_\_\_\_\_ won't break \_\_\_\_\_ me, When I come \_\_\_\_\_ to call, \_\_\_\_\_

1

2

E B C#m A

P.A.

Gtr. 47 (8va)

Bass

D. S.

Angels 13  
Chorus-LIGHT small Combo extra staves

56

H

M

L

1

2

P.A

Gtr.

Bass

D. S.

A<sup>sus4</sup> A E A/E E Bm F<sup>#m7</sup>

Aah

Aah

Aah

3

66

H  
 Aah \_\_\_\_\_  
 And through it \_\_\_\_\_ all \_\_\_\_\_

M  
 Aah \_\_\_\_\_  
 And through it \_\_\_\_\_ all \_\_\_\_\_ she of-fers me \_\_\_\_\_ pro-tec -

L  
 Aah \_\_\_\_\_  
 And through it \_\_\_\_\_ all \_\_\_\_\_ she of-fers me \_\_\_\_\_ pro-tec -

1  
 \_\_\_\_\_

2  
 \_\_\_\_\_

P.A.  
 E  
 Bm  
 F#m  
 E/G#  
 B

Gtr.  
 66  
 \_\_\_\_\_  
*grz*-----

Bass  
 \_\_\_\_\_

D. S.  
 \_\_\_\_\_

Angels 17  
Chorus-LIGHT small Combo extra staves

75

H  
I know that life I won't break me, When I come to call, she won't for-sake

M  
I know that life I won't break me, When I come to call, she won't for-sake

L  
I know that life I won't break me, When I come to call, she won't for-sake

1  
2

C#m7 A E/g#

P.A  
75  
(8va)

Gtr.  
75

Bass  
75

D. S.  
75

# Angels

Words and Music by Robert Williams and Guy Chambers  
Arranged by Frank de Vreeze

Popballad ♩ = 76

Verse 1

High  
I sit and wait, does an an - gel con - tem - plate

Mid  
I sit and wait, does an an - gel con - tem - plate

Low  
I sit and wait, does an an - gel con - tem - plate

E

Piano Adv.

5  
H  
— my — fate. — An' do they know, — the pla - ces where — we go, — when we're grey and — old. —

M  
— my — fate. — An' do they know, — the pla - ces where — we go, — when we're grey and — old. —

L  
— my — fate. — An' do they know, — the pla - ces where — we go, — when we're grey and — old. —

A B E

P.A.

# Angels 3

Chorus-LIGHT Piano advanced

## Chorus 1

19

H  
— And through it all a lot of love and af-fec-

M  
And through it all she of-fers me pro-tec-tion, a lot of love and af-fec-

L  
— And through it all she of-fers me pro-tec-tion, a lot of love and af-fec-

P.A  
E B C#m

22

H  
- tion, whether I'm right or wrong. And down the wa-ter-fall

M  
- tion, whether I'm right or wrong. And down the wa-ter-fall wher-e-ver it may take

L  
- tion, whether I'm right or wrong. And down the wa-ter-fall wher-e-ver it may take

P.A  
A E B

25

H  
— I know that life won't break me, When I come to call, she won't for-sake

M  
— me, I know that life won't break me, When I come to call, she won't for-sake

L  
— me, I know that life won't break me, When I come to call, she won't for-sake

P.A  
C#m A E/G#

# Angels 5

Chorus-LIGHT Piano advanced

40

H  
flesh to my bones. And when love is dead, I'm lo-ving an-gels in-stead. And through it all

M  
flesh to my bones. And when love is dead, I'm lo-ving an-gels in-stead. And through it all

L  
flesh to my bones. And when love is dead, I'm lo-ving an-gels in-stead. And through it all

P.A  
A/C# E D(9) A/C# E

**Chorus 2**

44

H  
a lot of love and af-fec - tion, whe-ther I'm right or

M  
she of-fers me pro-tec - tion, a lot of love and af-fec - tion, whe-ther I'm right or

L  
she of-fers me pro-tec - tion, a lot of love and af-fec - tion, whe-ther I'm right or

P.A  
B C#m A

47

H  
wrong. And down the wa - ter-fall I know that life won't break

M  
wrong. And down the wa - ter-fall wher-e-ver it may take me, I know that life won't break

L  
wrong. And down the wa - ter-fall wher-e-ver it may take me, I know that life won't break

P.A  
E B C#m

Angels 7  
Chorus-LIGHT Piano advanced

64

H  
Aah \_\_\_\_\_ Aah \_\_\_\_\_

M  
Aah \_\_\_\_\_ Aah \_\_\_\_\_

L  
Aah \_\_\_\_\_ Aah \_\_\_\_\_

P.A  
A<sub>sus4</sub> A E A/E E Bm F#m7

69 *Chorus 3*

H  
And through it all a lot of love and af-fec -

M  
And through it all she of-fers me pro-tec - tion, a lot of love and af-fec -

L  
And through it all she of-fers me pro-tec - tion, a lot of love and af-fec -

P.A  
E/G# B C#m

72

H  
- tion, whe-ther I'm right or wrong. And down the wa - ter-fall

M  
- tion, whe-ther I'm right or wrong. And down the wa - ter-fall wher-e-ver it may take

L  
- tion, whe-ther I'm right or wrong. And down the wa - ter-fall wher-e-ver it may take

P.A  
A E B

Chorus-LIGHT Piano moderated

# Angels

Words and Music by Robert Williams and Guy Chambers  
Arranged by Frank de Vreeze

Popballad ♩ = 76

### Verse 1

High  
Mid  
Low

I sit and wait, does an an - gel con-tem - plate

Piano Mod.

E

5

H  
M  
L

— my — fate. — An' do they know, — the pla - ces where — we go, —

P. M

A B E

# Angels 3

## Chorus 1

Chorus-LIGHT Piano moderated

18

H  
I'm lo - ving an - gels in - stead. \_\_\_\_\_ And through it \_\_\_\_\_ all

M  
I'm lo - ving an - gels in - stead. \_\_\_\_\_ And through it \_\_\_\_\_ all \_\_\_\_\_ she of - fers me \_\_\_\_\_ pro - tec -

L  
I'm lo - ving an - gels in - stead. \_\_\_\_\_ And through it \_\_\_\_\_ all \_\_\_\_\_ she of - fers me \_\_\_\_\_ pro - tec -

P. M  
D A/C# E B

21

H  
a lot of love and af - fec - tion, whe - ther I'm right or wrong. And down the wa - ter - fall \_\_\_\_\_

M  
- tion, a lot of love and af - fec - tion, whe - ther I'm right or wrong. And down the wa - ter - fall \_\_\_\_\_

L  
- tion, a lot of love and af - fec - tion, whe - ther I'm right or wrong. And down the wa - ter - fall \_\_\_\_\_

P. M  
C#m A E

24

H  
\_\_\_\_\_ I know that life \_\_\_\_\_ won't break \_\_\_\_\_ me, When I come \_\_\_\_\_ to call, \_\_\_\_\_

M  
\_\_\_\_\_ wher - e - ver it \_\_\_\_\_ may take \_\_\_\_\_ me, I know that life \_\_\_\_\_ won't break \_\_\_\_\_ me, When I come \_\_\_\_\_ to call, \_\_\_\_\_

L  
\_\_\_\_\_ wher - e - ver it \_\_\_\_\_ may take \_\_\_\_\_ me, I know that life \_\_\_\_\_ won't break \_\_\_\_\_ me, When I come \_\_\_\_\_ to call, \_\_\_\_\_

P. M  
B C#m A

# Angels 5

Chorus-LIGHT Piano moderated

38

H And as the fee-ling grows, she breathes flesh to my bones. And

M And as the fee-ling grows, she breathes flesh to my bones. And

L And as the fee-ling grows, she breathes flesh to my bones. And

P. M. E/B B D A/C#

41

H when love is dead, I'm lo - ving an - gels in - stead. And through it all

M when love is dead, I'm lo - ving an - gels in - stead. And through it all

L when love is dead, I'm lo - ving an - gels in - stead. And through it all

P. M. E D A/C# E

**Chorus 2**

44

H a lot of love and af-fec - tion, whe-ther I'm right or

M she of-fers me pro-tec - tion, a lot of love and af-fec - tion, whe-ther I'm right or

L she of-fers me pro-tec - tion, a lot of love and af-fec - tion, whe-ther I'm right or

P. M. B C#m A

59

H  
Aah \_\_\_\_\_ Aah \_\_\_\_\_ Aah \_\_\_\_\_

M  
Aah \_\_\_\_\_ Aah \_\_\_\_\_ Aah \_\_\_\_\_

L  
Aah \_\_\_\_\_ Aah \_\_\_\_\_ Aah \_\_\_\_\_

Bm F#m7 E A/E E Bm

P. M

64

H  
\_\_\_\_\_ Aah \_\_\_\_\_ Aah \_\_\_\_\_

M  
\_\_\_\_\_ Aah \_\_\_\_\_ Aah \_\_\_\_\_

L  
\_\_\_\_\_ Aah \_\_\_\_\_ Aah \_\_\_\_\_

A<sub>sus4</sub> A E A/E E Bm F#m7

P. M

Chorus 3

69

H  
\_\_\_\_\_ And through it \_\_\_\_\_ all \_\_\_\_\_ a lot of love and af-fec -

M  
\_\_\_\_\_ And through it \_\_\_\_\_ all \_\_\_\_\_ she of-fers me \_\_\_\_\_ pro-tec - tion, a lot of love and af-fec -

L  
\_\_\_\_\_ And through it \_\_\_\_\_ all \_\_\_\_\_ she of-fers me \_\_\_\_\_ pro-tec - tion, a lot of love and af-fec -

E/G# B C#m

P. M

# Angels

Words and Music by Robert Williams and Guy Chambers

Arranged by Frank de Vreeze

Popballad ♩ = 76

## Verse 1

Chorus 1

18

H I'm lo-ving an-gels in-stead. And through it all

M I'm lo-ving an-gels in-stead. And through it all she of-fers me pro-tec-

L I'm lo-ving an-gels in-stead. And through it all she of-fers me pro-tec-

21

H a lot of love and af-fec - tion, whe-ther I'm right or

M - tion, a lot of love and af-fec - tion, whe-ther I'm right or

L - tion, a lot of love and af-fec - tion, whe-ther I'm right or

23

H wrong. And down the wa - ter - fall

M wrong. And down the wa - ter - fall wher-e-ver it may take

L wrong. And down the wa - ter - fall wher-e-ver it may take

25

H I know that life won't break me, When I come to call,

M me, I know that life won't break me, When I come to call,

L me, I know that life won't break me, When I come to call,

40

H  
flesh to my bones. And when love is dead, I'm lo-ving an-gels in-stead. —

M  
flesh to my bones. And when love is dead, I'm lo-ving an-gels in-stead. —

L  
flesh to my bones. And when love is dead, I'm lo-ving an-gels in-stead. —

*Chorus 2*

43

H  
— And through it — all — a lot of love and af-fec -

M  
— And through it — all — she of-fers me — pro-tec - tion, a lot of love and af-fec -

L  
— And through it — all — she of-fers me — pro-tec - tion, a lot of love and af-fec -

46

H  
- tion, whe-ther I'm right or wrong. And down the wa - ter - fall —

M  
- tion, whe-ther I'm right or wrong. And down the wa - ter - fall —

L  
- tion, whe-ther I'm right or wrong. And down the wa - ter - fall —

48

H  
I know that life — won't break —

M  
— wher-e-ver it — may take — me, I know that life — won't break —

L  
— wher-e-ver it — may take — me, I know that life — won't break —

C Instrument

# Angels

Words and Music by Robert Williams and Guy Chambers  
Arranged by Frank de Vreeze

Popballad ♩ = 76

Bb Instrument

# Angels

Words and Music by *Robbert Williams and Guy Chambers*  
Arranged by *Frank de Vreeze*

Popballad ♩ = 76

Verse 1

2 10

Chorus 1

16

21

Verse 2

25 3 2

34 2

Chorus 2

42

47

Instr. Solo

Chorus 3

52 3 14

72

75

E♭ Instrument

# Angels

Words and Music by Robert Williams and Guy Chambers  
Arranged by Frank de Vreeze

Popballad ♩ = 76

Verse 1

2 10

Chorus 1

16

21

Verse 2

26 3 2

35 2

Chorus 2

43

48 3

Instr. Solo

Chorus 3

55 14

73

76

Piano Advanced

# Angels

Words and Music by Robert Williams and Guy Chambers  
Arranged by Frank de Vreeze

Popballad ♩ = 76

## Verse 1

**Verse 1**

Measures 1-5: E A

Measures 6-10: B E A B

**Chorus 1**

Measures 11-15: F#m7 A C#m A D

Measures 16-20: A/C# E D A/C# E B

© www.ChorusOnline.com / 0031 (0) 6 - 41 57 77 56

Piano Moderated

# Angels

Words and Music by Robert Williams and Guy Chambers

Arranged by Frank de Vreeze

Popballad ♩ = 76

## Verse 1

- System 1: E
- System 2: A, B, E, A
- System 3: B, F#m7, A, C#m
- System 4: A, D, A/C#, E

Measures are numbered 5, 10, and 14 at the beginning of their respective systems.

© www.ChorusOnline.com / 0031 (0) 6 - 41 57 77 56

Synthesizer

# Angels

Words and Music by Robert Williams and Guy Chambers  
Arranged by Frank de Vreeze

Popballad ♩ = 76

## Verse 1

## Chorus 1

© www.ChorusOnline.com / 0031 (0) 6 - 41 57 77 56

# Angels

Words and Music by Robert Williams and Guy Chambers  
Arranged by Frank de Vreeze

Popballad ♩ = 76

**Verse 1**

2 12

D A

Acoustic nylon

17

E D A E B C#m A

Chorus 1

E B C#m A E F#m7

29

D(9) A E E A B

Verse 2

electric guitar

*f*

35

E A B D A

8va

overdrive

# Angels

Words and Music by Robert Williams and Guy Chambers  
Arranged by Frank de Vreeze

Popballad ♩ = 76

E Verse 1 A B E A

10 B F#m7 A C#m A D A/C# E

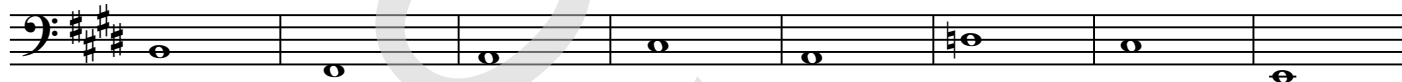

18 Chorus 1 D A/C# E B C#m A E

24 B C#m A E/G# F#m7

29 Verse 2 D(9) A/C# E E A E/A

34 E/B B E A E/A

38 E/B B D A/C# E D(9) A/C#

Drum Set

# Angels

Words and Music by Robert Williams and Guy Chambers

Arranged by Frank de Vreeze

Legend for drum set notation:

- Hi-Hat Pedal
- Hi-Hat opened
- Hi-Hat Closed
- Snaredrum
- Bassdrum
- Snare rim (click)
- Toms: High 1
- High 2
- Mid
- Low
- Ride heavy
- Ride light
- Ride cup
- Claves
- Congas: High
- Congas: Low
- Quiro
- Tambourine
- Cymbal Crash
- Cymbal Splash
- Triangle Open
- Triangle Closed
- Shakers (Maracas)
- Bells

Popballad ♩ = 76

### Verse 1

### Chorus 1

# Angels

Words and Music by Robert Williams and Guy Chambers  
Arranged by Frank de Vreeze

Popballad ♩ = 76

**Verse 1**

E A

I sit and wait, does an an - gel con-tem-plate my fate.

B E A

An' do they know, the pla-ces where we go, when we're grey and old.

B F#m7 A C#m

'cause I have been told, that sal-va - tion lets their wings un - fold.

A D A/C#

So when I'm ly-ing in my bed, thoughts run - ning through my head, and I

E D A/C# E

feel that love is dead. I'm lo - ving an - gels in - stead. And through it all

**Chorus 1**

B C#m A

she of-fers me pro-tec - tion, a lot of love and af-fec - tion, whether I'm right or

E B

wrong. And down the wa - ter - fall wher - e - ver it may take

Empty paper

# Angels

Words and Music by *Robbert Williams and Guy Chambers*  
Arranged by *Frank de Vreeze*

Popballad ♩ = 76

## Verse 1

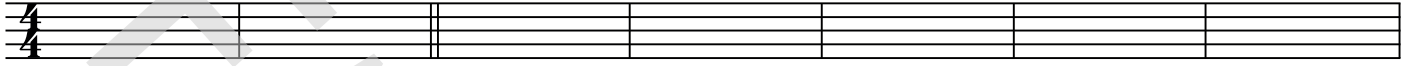

8

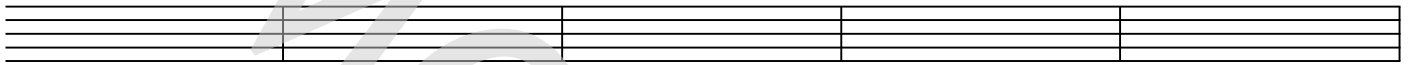

13

## Chorus 1

20

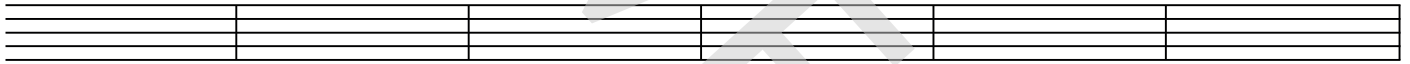

26

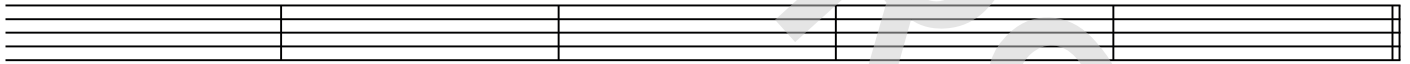

## Verse 2

31

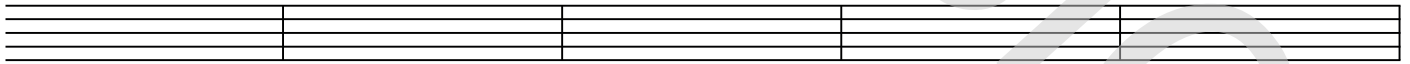

36

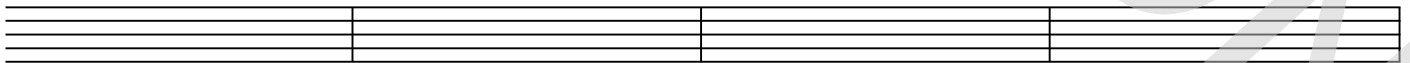

40

