

Thank you for visiting ChorusOnline

We hope this demo version will be of great help for you

Choral Sheet music - Practice mp3's and Backtrack*

What do we stand for:

Legal arrangements

Artists receive a part of the price (royalties)

Quality

Our team consists of the best choir/vocal group arrangers

Speed

Choose, pay (internet) and download within 2 minutes

Price

Nowhere cheaper

* A professional Backtrack goes only with the choir-combo version

Something Beautiful SSAA

Pag.

02	Full score combo C instrument
11	Full score combo Bb instrument
20	Full score combo Eb instrument
29	Full score combo 4 extra staves
43	Full score small combo
56	Full score small combo 2 extra staves
75	Full score vocals (SSAA) piano advanced
84	Full score vocals (SSAA) piano moderated
92	Vocals (SSAA)
104	C instrument
106	Bb instrument
108	Eb instrument
110	Piano advanced
117	Piano moderated
123	Synthesizer
127	Guitar
130	Bassguitar
133	Drumkit
135	Empty paper
138	Leadsheet (melody, lyrics, chords)

The index numbers above are based on the original (complete) PDF-file

In this smaller DEMO-version, the numbers above do NOT match this file!!

SSAA Combo C

Something Beautiful

Words and Music by Robert Williams and Guy Chambers
Arranged by Frank de Vreeze
Original Key

Popballad ♩ = 88

Intro *Verse 1*

Soprano 1
Soprano 2
Alto 1
Alto 2
C Instr.
Piano Adv.
Synthesizer
Guitar
Bass Guitar
Drum Set

You can't ma-nu-fac-ture a mi - ra-cle, the si-lence was pi-ti - ful that ___ day. ___ And love is get-ting too cy-ni-

You can't ma-nu-fac-ture a mi - ra-cle, the si-lence was pi-ti - ful that ___ day. ___ And love is get-ting too cy-ni-

And love is get-ting too cy-ni-

And love is get-ting too cy-ni-

Continue staccato
Playing lefthand is possible, but we prefer this played by bass only.

B[♭] B[♭] G^m D^m E^x(6) E^x/F B[♭]

©2001 BMG Music Publishing Limited

This arrangement ©2009 BMG Music Publishing Limited (50%) EMI Music Publishing Ltd
Reproduced by permission of International Music Publications Limited (a trading name of Faber Music Limited).

This arrangement ©2009 MusicSales (50%) administered by ChorusOnline. All Rights Reserved.

[Arranged for SATB, SSAA and Chorus-LIGHT]

Something Beautiful 3

SSAA Combo C

20

S 1
- - ning, ___ 'cause your bed lies va - cant at night. If you're lost ___ hurt, ti - red or lone - ly, can't con - trol it, try as you might. ___

S 2
- - ning, ___ 'cause your bed lies va - cant at night. If you're lost hurt, ti - red or lone - ly, can't con - trol it, try as you might. ___

A 1
- - ning, ___ 'cause your bed lies va - cant at night. If you're lost ___ hurt, ti - red or lone - ly, can't con - trol it, try as you might. ___

A 2
- - ning, ___ 'cause your bed lies va - cant at night. If you're lost hurt, ti - red or lone - ly, can't con - trol it, try as you might. ___

C

P.A.
B7/D E7 E7/F B7 F/A E7/G B7/F C/E

Synth

Gtr.

Bass

D. S.

20

S 1
___ May you find that love that won't leave ___ you, may you find it by the end of ___ the day. ___ You won't be lost ___ hurt,

S 2
___ May you find that love that won't leave ___ you, may you find it by the end of ___ the day. ___ You won't be lost hurt,

A 1
___ May you find that love that won't leave ___ you, may you find it by the end of ___ the day. ___ You won't be lost ___ hurt,

A 2
___ May you find that love that won't leave ___ you, may you find it by the end of ___ the day. ___ You won't be lost hurt,

C

P.A.
F#sus4 F B7 D C#m E7/B7 A7 B7/F F

Synth

Gtr.

Bass

D. S.

Something Beautiful 5

SSAA Combo C

44

S 1
tis - fied but they can't see your soul _____ no no no _____ For - got the time feel - ing pe - tri - fied when they lived a - lone _____ Naah _____

S 2
_____ no no no _____ Naah _____ when they lived a - lone _____ Naah _____

A 1
_____ lo - ving _____ no _____ Naah _____ when they lived a - lone _____ Naah _____

A 2
_____ lo - ving _____ no _____ Naah _____ when they lived a - lone _____ Naah _____

C
E^m/G⁶ B⁷ B⁷ E^b C/E B⁷/F

P.A.
Brass

Synth

Gtr.

Bass

D. S.

Chorus 2

50

S 1
If you can't wake up in the mor - ning, _____ 'cause your bed lies va - cant at night. _____ If you're lost _____ hurt,

S 2
If you can't wake up in the mor - ning, _____ 'cause your bed lies va - cant at night. _____ If you're lost _____ hurt,

A 1
If you can't wake up in the mor - ning, _____ 'cause your bed lies va - cant at night. _____ If you're lost _____ hurt,

A 2
If you can't wake up in the mor - ning, _____ 'cause your bed lies va - cant at night. _____ If you're lost _____ hurt,

C

P.A.
F B⁷ B⁷/D E^b E^b/F B⁷ F/A

Synth
RH switch to strings

Gtr.
LH switch to Jazz Organ

Bass

D. S.

Something Beautiful 7

SSAA Combo C

68

S 1: Some-kind of beau-ti-ful _____ Somekind of beau-ti-ful _____

S 2: It will come your way. _____ It will come your way. _____ It will come your way. _____

A 1: It will come your way. _____ It will come your way. _____ It will come your way. _____

A 2: It will come your way. _____ It will come your way. _____ It will come your way. _____

C: _____

P.A: **B^b** **E^b/B^b** **A^b** **F** **D^b** **G^b/D^b** **C^b** **A^b/C^b** **D^b**

Synth: _____

Gtr.: _____

Bass: _____

D.S.: _____

73

Verse 3

S 1: All your friends think your sa-tis-fied but they can't see your soul _____ no no no _____ For-got the time feel-ing pe-

S 2: way. _____ All your friends think your sa-tis-fied but they can't see your soul _____ no no no _____ Naah _____

A 1: way. _____ All your friends think your sa-tis-fied but they can't see your soul _____ lo-ving no _____ Naah _____

A 2: way. _____ All your friends think your sa-tis-fied but they can't see your soul _____ lo-ving no _____ Naah _____

C: _____

P.A: **A** **E** **E^m/G** **B** **B⁷** **E**

Synth: *Jazz Organ* _____

Gtr.: _____

Bass: _____

D.S.: _____

Something Beautiful 9

SSAA Combo C

91

S 1 — you, may you find it by the end of the day. You won't be lost hurt, ti-red and lone-ly some-thing beau-ti-ful will come your way.

S 2 — you, may you find it by the end of the day. You won't be lost hurt, ti-red and lone-ly some-thing beau-ti-ful will come your way.

A 1 — you, may you find it by the end of the day. You won't be lost hurt, ti-red and lone-ly some-thing beau-ti-ful will come your way.

A 2 — you, may you find it by the end of the day. You won't be lost hurt, ti-red and lone-ly some-thing beau-ti-ful will come your way.

C

D# C#m E/B A B/F# F# A E G A

P.A.

Synth

Gtr.

Bass

D.S.

Rit.

97

S 1 — You won't be lost hurt, ti-red and lone-ly some-thing beau-ti-ful will come your way.

S 2 — You won't be lost hurt, ti-red and lone-ly some-thing beau-ti-ful will come your way.

A 1 — You won't be lost hurt, ti-red and lone-ly some-thing beau-ti-ful will come your way.

A 2 — You won't be lost hurt, ti-red and lone-ly some-thing beau-ti-ful will come your way.

C

B B/F# F# A E G A B

P.A.

Synth

Gtr.

Bass

D.S.

2 Something Beautiful

SSAA Combo Bb

8

S 1 cal, pas-sion's just phy-si - cal, these days. You a-na-lyse e - v'ry - one you meet but get no sign, lo - ving

S 2 cal, pas-sion's just phy-si - cal, these days. Naah lo - ving

A 1 cal, pas-sion's just phy-si - cal, these days. Naah lo - ving

A 2 cal, pas-sion's just phy-si - cal, these days. Naah lo - ving

Bb

P.A. G^m D^m F E^b E^m/G^b B^b

Synth

Brass

Gtr.

Bass

D. S.

14

S 1 kind. Ev'-ry night you ad - mit de-feat, and cry your-self blind. Naah If you can't wake up in the mor -

S 2 kind. Naah and cry your-self blind. Naah If you can't wake up in the mor -

A 1 kind. Naah and cry your-self blind. Naah If you can't wake up in the mor -

A 2 kind. Naah and cry your-self blind. Naah If you can't wake up in the mor -

Bb

P.A. B^b7 E^b C/E B^b/F F B^b

Synth

Jazz Organ

Gtr.

Bass

D. S.

4 Something Beautiful

SSAA Combo Bb

Verse 2

32

S 1 ti-red and lone - ly some-thing beau-ti-ful will come your way, The DJ said on the ra-di-o "Life should be ste-re-o" each day."

S 2 ti-red and lone - ly some-thing beau-ti-ful will come your way, ooh ooh ooh ooh ooh ooh

A 1 ti-red and lone - ly some-thing beau-ti-ful will come your way, ooh ooh ooh ooh ooh ooh

A 2 ti-red and lone - ly some-thing beau-ti-ful will come your way, ooh ooh ooh ooh ooh ooh

Bb

P.A. A^b E^b G^b A^b B^b B^b G^m D^m

Synth

Gtr. 32

Bass

D.S.

38

S 1 And the past that cast the un-suit - a-ble 'stead of some kind of beau-ti-ful you just could-n't wait. All your friends think your sa-

S 2 yeah yeah yeah yeah ooh ooh ooh ooh You could - n't wait Naah

A 1 yeah yeah yeah yeah ooh ooh ooh ooh You could - n't wait Naah

A 2 yeah yeah yeah yeah ooh ooh ooh ooh You could - n't wait Naah

Bb

P.A. E^{x(6)} E^b/F B^b G^m D^m F E^b

Synth

Gtr. 38

Bass

D.S.

6 Something Beautiful

SSAA Combo Bb

50

S 1
ti - red or lone - ly, can't con - trol it, try as you might. _____ May you find that love that won't leave _____ you, may you find it by the end of _____ the day. _____

S 2
ti - red or lone - ly, can't con - trol it, try as you might. _____ May you find that love that won't leave _____ you, may you find it by the end of _____ the day. _____

A 1
ti - red or lone - ly, can't con - trol it, try as you might. _____ May you find that love that won't leave _____ you, may you find it by the end of _____ the day. _____

A 2
ti - red or lone - ly, can't con - trol it, try as you might. _____ May you find that love that won't leave _____ you, may you find it by the end of _____ the day. _____

Bb
E^b/G B^b/F C/E F^{sus}4 F B^b D C^m E^b/B^b

P.A.
Synth
Gtr.
Bass
D. S.

62

Bridge

S 1
— You won't be lost hurt, ti - red and lone - ly some - thing beau - ti - ful will come your way. _____ Some - kind of beau - ti - ful _____

S 2
— You won't be lost hurt, ti - red and lone - ly some - thing beau - ti - ful will come your way. _____ It will come your way. _____

A 1
— You won't be lost hurt, ti - red and lone - ly some - thing beau - ti - ful will come your way. _____ It will come your way. _____

A 2
— You won't be lost hurt, ti - red and lone - ly some - thing beau - ti - ful will come your way. _____ It will come your way. _____

Bb
A^b B^b/F F A^b E^b G^b A^b B^b E^b/B^b A^b F B^b

P.A.
Synth
Gtr.
Bass
D. S.

Brass

8 Something Beautiful

SSAA Combo Bb

Chorus 3

79

S 1 tri-fied when they lived a-lone Naah If you can't wake up in the mor-ning, 'cause your bed lies va-cant at night.

S 2 when they lived a-lone Naah If you can't wake up in the mor-ning, 'cause your bed lies va-cant at night.

A 1 when they lived a-lone Naah If you can't wake up in the mor-ning, 'cause your bed lies va-cant at night.

A 2 when they lived a-lone Naah If you can't wake up in the mor-ning, 'cause your bed lies va-cant at night.

Bb

P.A. C#/E# B/F# F# B B/D# E E/F#

Synth

79

Gtr.

Bass

D.S.

85

S 1 If you're lost hurt, ti-red or lone-ly, can't con-trol it, try as you might. May you find that love that won't leave.

S 2 If you're lost hurt, ti-red or lone-ly, can't con-trol it, try as you might. May you find that love that won't leave.

A 1 If you're lost hurt, ti-red or lone-ly, can't con-trol it, try as you might. May you find that love that won't leave.

A 2 If you're lost hurt, ti-red or lone-ly, can't con-trol it, try as you might. May you find that love that won't leave.

Bb

P.A. B F#/A# E/G# B/F# C#/E# F#sus4 F# B

Synth

85

Gtr.

Bass

D.S.

SSAA Combo Eb

Something Beautiful

Words and Music by Robert Williams and Guy Chambers
Arranged by Frank de Vreeze
Original Key

Popballad ♩ = 88

Intro **Verse 1**

Soprano 1
Soprano 2
Alto 1
Alto 2
Eb Instr.
Piano Adv.
Synthesizer
Guitar
Bass Guitar
Drum Set

You can't ma-nu-fac-ture a mi-ra-cle, the si-lence was pi-ti-ful that day. And love is get-ting too cy-ni-

Continue staccato
Playing lefthand is possible, but we prefer this played by bass only.

B[♭] B[♭] G^m D^m E^x(6) E^x/F B[♭]

©2001 BMG Music Publishing Limited

This arrangement ©2009 BMG Music Publishing Limited (50%) EMI Music Publishing Ltd
Reproduced by permission of International Music Publications Limited (a trading name of Faber Music Limited).

This arrangement ©2009 MusicSales (50%) administered by ChorusOnline. All Rights Reserved.

[Arranged for SATB, SSAA and Chorus-LIGHT]

Something Beautiful 3

SSAA Combo Eb

20

S 1
- - ning, ___ 'cause your bed lies va - cant at night. If you're lost ___ hurt, ti - red or lone - ly, can't con - trol it, try as you might. ___

S 2
- - ning, ___ 'cause your bed lies va - cant at night. If you're lost hurt, ti - red or lone - ly, can't con - trol it, try as you might. ___

A 1
- - ning, ___ 'cause your bed lies va - cant at night. If you're lost ___ hurt, ti - red or lone - ly, can't con - trol it, try as you might. ___

A 2
- - ning, ___ 'cause your bed lies va - cant at night. If you're lost hurt, ti - red or lone - ly, can't con - trol it, try as you might. ___

Eb

P.A.
B \flat /D E \flat E \flat /F B \flat F/A E \flat /G B \flat /F C/E

Synth

Gtr.

Bass

D. S.

26

S 1
___ May you find that love that won't leave ___ you, may you find it by the end of ___ the day. ___ You won't be lost ___ hurt,

S 2
___ May you find that love that won't leave ___ you, may you find it by the end of ___ the day. ___ You won't be lost hurt,

A 1
___ May you find that love that won't leave ___ you, may you find it by the end of ___ the day. ___ You won't be lost ___ hurt,

A 2
___ May you find that love that won't leave ___ you, may you find it by the end of ___ the day. ___ You won't be lost hurt,

Eb

P.A.
F^{sus4} F B \flat D C^m E \flat /B \flat A \flat B \flat /F F

Synth

Gtr.

Bass

D. S.

Something Beautiful 5

SSAA Combo Eb

44

S 1
tis-fied but they can't see your soul _____ no no no _____ For-got the time feel-ing pe - tri-fied when they lived a - lone _____ Naah _____

S 2
_____ no no no _____ Naah _____ when they lived a - lone _____ Naah _____

A 1
lo - ving _____ no _____ Naah _____ when they lived a - lone _____ Naah _____

A 2
lo - ving _____ no _____ Naah _____ when they lived a - lone _____ Naah _____

E♭

P.A.
E^m/G^o B^b B^b7 E^b C/E B^b/F

Synth

Gtr.

Bass

D. S.

Chorus 2

50

S 1
_____ If you can't wake up in the mor - ning, _____ 'cause your bed lies va - cant at night. _____ If you're lost _____ hurt,

S 2
_____ If you can't wake up in the mor - ning, _____ 'cause your bed lies va - cant at night. _____ If you're lost _____ hurt,

A 1
_____ If you can't wake up in the mor - ning, _____ 'cause your bed lies va - cant at night. _____ If you're lost _____ hurt,

A 2
_____ If you can't wake up in the mor - ning, _____ 'cause your bed lies va - cant at night. _____ If you're lost _____ hurt,

E♭

P.A.
F B^b B^b/D E^b E^b/F B^b F/A

Synth
RH switch to strings

Gtr.
LH switch to Jazz Organ

Bass

D. S.

Something Beautiful 7

SSAA Combo Eb

68

S 1 Some-kind of beau-ti-ful _____ Somekind of beau-ti-ful _____

S 2 It will come your way. _____ It will come your way. _____ It will come your way. _____

A 1 It will come your way. _____ It will come your way. _____ It will come your way. _____

A 2 It will come your way. _____ It will come your way. _____ It will come your way. _____

Eb

P.A. B^b E^b/B^b A^b F D^b G^b/D^b C^b A^b/C D^b

Synth

Gtr.

Bass

D.S.

Verse 3

73

S 1 All your friends think your sa-tis-fied but they can't see your soul _____ no no no _____ For-got the time feel-ing pe-

S 2 way. _____ All your friends think your sa-tis-fied but they can't see your soul _____ no no no _____ Naah _____

A 1 way. _____ All your friends think your sa-tis-fied but they can't see your soul _____ lo-ving no _____ Naah _____

A 2 way. _____ All your friends think your sa-tis-fied but they can't see your soul _____ lo-ving no _____ Naah _____

Eb

P.A. A E E^m/G B B^7 E

Synth *Jazz Organ*

Gtr.

Bass

D.S.

Something Beautiful 9

SSAA Combo Eb

97

S 1
— you, may you find it by the end of the day. You won't be lost hurt, ti-red and lone-ly some-thing beau-ti-ful will come your way.

S 2
— you, may you find it by the end of the day. You won't be lost hurt, ti-red and lone-ly some-thing beau-ti-ful will come your way.

A 1
— you, may you find it by the end of the day. You won't be lost hurt, ti-red and lone-ly some-thing beau-ti-ful will come your way.

A 2
— you, may you find it by the end of the day. You won't be lost hurt, ti-red and lone-ly some-thing beau-ti-ful will come your way.

Eb

P.A.
D# C#m E/B A B/F# F# A E G A

Synth

Gtr.

Bass

D. S.

Rit.

97

S 1
— You won't be lost hurt, ti-red and lone-ly some-thing beau-ti-ful will come your way.

S 2
— You won't be lost hurt, ti-red and lone-ly some-thing beau-ti-ful will come your way.

A 1
— You won't be lost hurt, ti-red and lone-ly some-thing beau-ti-ful will come your way.

A 2
— You won't be lost hurt, ti-red and lone-ly some-thing beau-ti-ful will come your way.

Eb

P.A.
B B/F# F# A E G A B

Synth

Gtr.

Bass

D. S.

2 Something Beautiful

SSAA Combo 4 extra staves

11

S 1 You a-na-lyse e - v'ry - one you meet but get no sign, lo - ving kind. Ev'ry night you ad - mit de - feat, and cry your-self blind Naah

S 2 Naah lo - ving kind. Naah and cry your-self blind Naah

A 1 Naah lo - ving kind. Naah and cry your-self blind Naah

A 2 Naah lo - ving kind. Naah and cry your-self blind Naah

1

2

3

4

P.A. Eb E^m/G^b B_b B_b7 Eb C/E B_b/F

Synth

Brass

Chr.

Bass

D. S.

4 Something Beautiful

SSAA Combo 4 extra staves

36

S 1
 — May you find that love that won't leave — you, — may you find it by the end of — the day. — You won't be lost — hurt, ti - red and lone - ly some-thing

S 2
 — May you find that love that won't leave — you, — may you find it by the end of — the day. — You won't be lost hurt, ti - red and lone - ly some-thing

A 1
 — May you find that love that won't leave — you, — may you find it by the end of — the day. — You won't be lost — hurt, ti - red and lone - ly some-thing

A 2
 — May you find that love that won't leave — you, — may you find it by the end of — the day. — You won't be lost hurt, ti - red and lone - ly some-thing

1
 —
 —
 —
 —

2
 —
 —
 —
 —

3
 —
 —
 —
 —

4
 —
 —
 —
 —

P.A.
 F^{sus4} F B \flat D C \flat E \flat /B \flat A \flat B \flat /F F A \flat E \flat

Synth
 —
 —
 —
 —

Gtr.
 —
 —
 —
 —

Bass
 —
 —
 —
 —

D. S.
 —
 —
 —
 —

6 Something Beautiful

SSAA Combo 4 extra staves

40

S 1 - a - ble 'stead of some kind of beau - ti - ful you just could - n't wait. All your friends think your sa - tis - fied but they can't see your soul no - no

S 2 ooh ooh ooh ooh You could - n't wait Naah no - no

A 1 ooh ooh ooh ooh You could - n't wait Naah lo - ving -

A 2 ooh ooh ooh ooh You could - n't wait Naah lo - ving -

1

2

3

4

G^m D^m F E^b E^b/G^b B^b

P.A.

Synth

8 8 8

Brass

40

Gtr.

Bass

D. S.

2 2

8 Something Beautiful

SSAA Combo 4 extra staves

54

S1

S2

A1

A2

1

2

3

4

P.A.

Synth

Chr.

Bass

D. S.

B₇ F/A E^b/G B₇/F C/E F^{sus}4 F B₇ D

If you're lost hurt, ti - red or lone - ly, can't con - trol it, try as you might. May you find that love that won't leave you, may you

If you're lost hurt, ti - red or lone - ly, can't con - trol it, try as you might. May you find that love that won't leave you, may you

If you're lost hurt, ti - red or lone - ly, can't con - trol it, try as you might. May you find that love that won't leave you, may you

If you're lost hurt, ti - red or lone - ly, can't con - trol it, try as you might. May you find that love that won't leave you, may you

10 Something Beautiful

SSAA Combo 4 extra staves

68

S 1
Some-kind of beau-ti-ful _____

S 2
It will come your way _____

A 1
It will come your way _____

A 2
It will come your way _____

It will come your way _____

It will come your way _____

It will come your way _____

It will come your way _____

It will come your way _____

It will come your way _____

1

2

3

4

P.A.

B₁ E₁/B₁ A₁ F₁ D₁

G₁/D₁ C₁ A₁/C₁ D₁

A

Synth

Gtr.

Bass

D. S.

68

Jazz Orga

12 Something Beautiful

SSAA Combo 4 extra staves

Chorus 3

81

S1 _____ If you can't wake up in the mor - ning, _____ 'cause your bed lies va - cant at night. _____ If you're lost - hurt, ti - red or lone - ly, can't con -

S2 _____ If you can't wake up in the mor - ning, _____ 'cause your bed lies va - cant at night. _____ If you're lost - hurt, ti - red or lone - ly, can't con -

A1 _____ If you can't wake up in the mor - ning, _____ 'cause your bed lies va - cant at night. _____ If you're lost - hurt, ti - red or lone - ly, can't con -

A2 _____ If you can't wake up in the mor - ning, _____ 'cause your bed lies va - cant at night. _____ If you're lost - hurt, ti - red or lone - ly, can't con -

1 _____

2 _____

3 _____

4 _____

P.A. **F#** **B** **B/D#** **E** **E/F#** **B** **F#/A#** **E/G#** **B/F#**

Synth 8 8

Gtr. 81

Bass 2 3

D. S.

14 Something Beautiful

SSAA Combo 4 extra staves

96

S1

S2

A1

A2

1

2

3

4

P.A.

Synth

Gtr.

Bass

D. S.

ti - red and lone - ly some-thing beau - ti - ful will come your way, - - You won't be lost - - hurt, ti - red and lone - ly some-thing beau - ti - ful will come your way, - -

ti - red and lone - ly some-thing beau - ti - ful will come your way, - - You won't be lost - - hurt, ti - red and lone - ly some-thing beau - ti - ful will come your way, - -

ti - red and lone - ly some-thing beau - ti - ful will come your way, - - You won't be lost - - hurt, ti - red and lone - ly some-thing beau - ti - ful will come your way, - -

ti - red and lone - ly some-thing beau - ti - ful will come your way, - - You won't be lost - - hurt, ti - red and lone - ly some-thing beau - ti - ful will come your way, - -

A E G A B B/F# F# A E G A B

97

ORIGINAL DO NOT COPY

2 Something Beautiful

SSAA small Combo

6

S 1
— And love is get-ting too cy-ni - cal, pas-sion's just phy-si - cal, — these — days. —

S 2
— And love is get-ting too cy-ni - cal, pas-sion's just phy-si - cal, — these — days. —

A 1
— And love is get-ting too cy-ni - cal, pas-sion's just phy-si - cal, — these — days. —

A 2
— And love is get-ting too cy-ni - cal, pas-sion's just phy-si - cal, — these — days. —

P.A.
E \flat (6) E \flat /F B \flat G \flat D \flat F

Gr.

Bass

D. S.

11

S 1
You a - na - lyse e - v'ry - one — you meet but get no — sign, — lo - ving — kind. —

S 2
Naah — lo - ving — kind. —

A 1
Naah — lo - ving — kind. —

A 2
Naah — lo - ving — kind. —

P.A.
E \flat E \flat \flat /G \flat B \flat B \flat 7

Gr.

Bass

D. S.

4 Something Beautiful

SSAA small Combo

ti - red or lone - ly, can't con - trol it, try as you might. _____ May you find that love that won't leave -

ti - red or lone - ly, can't con - trol it, try as you might. _____ May you find that love that won't leave -

ti - red or lone - ly, can't con - trol it, try as you might. _____ May you find that love that won't leave -

ti - red or lone - ly, can't con - trol it, try as you might. _____ May you find that love that won't leave -

E_b/G B_b/F C/E F^{sus4} F B_b

— you, may you find it by the end of _____ the day. _____ You won't be lost _____ hurt,

— you, may you find it by the end of _____ the day. _____ You won't be lost hurt,

— you, may you find it by the end of _____ the day. _____ You won't be lost _____ hurt,

— you, may you find it by the end of _____ the day. _____ You won't be lost hurt,

D C^m E_b/B_b A_b B_b/F F

6 Something Beautiful

SSAA small Combo

40

S 1 - a - ble 'stead of some kind of beau - ti - ful you just could - n't wait. All your friends think your sa -

S 2 ooh ooh ooh ooh You could - n't wait Naah

A 1 ooh ooh ooh ooh You could - n't wait Naah

A 2 ooh ooh ooh ooh You could - n't wait Naah

P.A. G^m D^m F E^b

Gr. 40

Bass

D. S. 2 2

44

S 1 - tis - fied but they can't see your soul no no no For - got the time feel - ing pe -

S 2 no no no Naah

A 1 lo - ving no Naah

A 2 lo - ving no Naah

P.A. E^m/G^b B^b B^b7 E^b

Gr. 44

Bass

D. S. 2 2

8 Something Beautiful

SSAA small Combo

56

S 1
ti - red or lone - ly, can't con - trol it, try as you might. _____ May you find that love that won't leave _

S 2
ti - red or lone - ly, can't con - trol it, try as you might. _____ May you find that love that won't leave _

A 1
ti - red or lone - ly, can't con - trol it, try as you might. _____ May you find that love that won't leave _

A 2
ti - red or lone - ly, can't con - trol it, try as you might. _____ May you find that love that won't leave _

E^b/G B^b/F C/E F^{sus}4 F B^b

P.A.

56

Gr.

Bass

D. S.

60

S 1
_ you, may you find it by the end of _ the day. _____ You won't be lost _ hurt,

S 2
_ you, may you find it by the end of _ the day. _____ You won't be lost hurt,

A 1
_ you, may you find it by the end of _ the day. _____ You won't be lost _ hurt,

A 2
_ you, may you find it by the end of _ the day. _____ You won't be lost hurt,

D C^m E^b/B^b A^b B^b/F F

P.A.

60

Gr.

Bass

D. S.

10 Something Beautiful

SSAA small Combo

70

S 1 _____ Some-kind of beau-ti-ful. _____

S 2 _____ It will come your way. _____ It will come your _____

A 1 _____ It will come your way. _____ It will come your _____

A 2 _____ It will come your way. _____ It will come your _____

P.A. _____

Gr. _____

Bass _____

D. S. _____

Chords: G^b/D^b C^b A^b/C D^b

Verse 3

73

S 1 _____ All your friends think your sa-tis-fied but they can't see your soul _____ no no

S 2 _____ way. _____ All your friends think your sa-tis-fied but they can't see your soul _____ no no

A 1 _____ way. _____ All your friends think your sa-tis-fied but they can't see your soul _____ lo-ving _____

A 2 _____ way. _____ All your friends think your sa-tis-fied but they can't see your soul _____ lo-ving _____

P.A. _____

Gr. _____

Bass _____

D. S. _____

Chords: A E E^m/G B

12 Something Beautiful

SSAA small Combo

85

S 1
If you're lost hurt, ti - red or lone - ly, can't con - trol it, try as you might.

S 2
If you're lost hurt, ti - red or lone - ly, can't con - trol it, try as you might.

A 1
If you're lost hurt, ti - red or lone - ly, can't con - trol it, try as you might.

A 2
If you're lost hurt, ti - red or lone - ly, can't con - trol it, try as you might.

P.A.
B F#/A# E/G# B/F# C#/E#

85

Gr.

Bass

D. S.

89

S 1
May you find that love that won't leave you, may you find it by the end of the day.

S 2
May you find that love that won't leave you, may you find it by the end of the day.

A 1
May you find that love that won't leave you, may you find it by the end of the day.

A 2
May you find that love that won't leave you, may you find it by the end of the day.

P.A.
F#sus4 F# B D# C#m E/B

89

Gr.

Bass

D. S.

SSAA small Combo extra staves

Something Beautiful

Words and Music by Robert Williams and Guy Chambers

Arranged by Frank de Vreeze
Original Key

Popballad ♩ = 88

Intro

Verse 1

Soprano 1
You can't ma-nu-fac-ture a mi - ra - cle, the sil-ence was pl-ti - ful that — day, — And love is get-ting too cy-ni - cal, pas-sion's just phy-si-

Soprano 2
You can't ma-nu-fac-ture a mi - ra - cle, the sil-ence was pl-ti - ful that — day, — And love is get-ting too cy-ni - cal, pas-sion's just phy-si-

Alto 1
And love is get-ting too cy-ni - cal, pas-sion's just phy-si-

Alto 2
And love is get-ting too cy-ni - cal, pas-sion's just phy-si-

Piano Adv.
Continue staccato
Playing left-hand is possible, but we prefer this played by bass only.

Guitar
B^b G^m D^m E^b(6) E^b/F B^b G^m

Bass Guitar
2

Drum Set
2

Something Beautiful 3
SSAA small Combo extra staves

Chorus 1

15

S 1
Ev-ry night you ad - mit - - de-feat, and cry your-self blind - - - - -
Naah - - - - - If you can't wake up in the mor - - - - -
'cause your

S 2
Naah - - - - - and cry your-self blind - - - - -
Naah - - - - - If you can't wake up in the mor - - - - -
'cause your

A 1
Naah - - - - - and cry your-self blind - - - - -
Naah - - - - - If you can't wake up in the mor - - - - -
'cause your

A 2
Naah - - - - - and cry your-self blind - - - - -
Naah - - - - - If you can't wake up in the mor - - - - -
'cause your

1
2

E_b C/E B^b/F F B^b B^b/D

P.A.
15

Gtr.
15

Bass
2

D. S.

Something Beautiful 5
SSAA small Combo extra staves

27

S 1 find that love that won't leave _____ you, may you find it by the end of _____ the day. _____ You won't be lost _____ hurt, ti-red and lone - ly something

S 2 find that love that won't leave _____ you, may you find it by the end of _____ the day. _____ You won't be lost _____ hurt, ti-red and lone - ly something

A 1 find that love that won't leave _____ you, may you find it by the end of _____ the day. _____ You won't be lost _____ hurt, ti-red and lone - ly something

A 2 find that love that won't leave _____ you, may you find it by the end of _____ the day. _____ You won't be lost _____ hurt, ti-red and lone - ly something

1

2

B \flat D C m E \flat /B \flat A \flat B \flat /F F A \flat E \flat

P.A.

Gtr.

Bass

D. S.

Something Beautiful 7
SSAA small Combo extra staves

38

S1
—
And the past that cast the un - suit - a - ble /stead of some kind of beau - ti - ful you just could - n't wait. —

S2
yeah yeah yeah yeah — ooh — ooh — ooh — ooh — ooh — ooh — ooh —
You — could - n't wait

A1
yeah yeah yeah yeah — ooh — ooh — ooh — ooh — ooh — ooh — ooh —
You — could - n't wait

A2
yeah yeah yeah yeah — ooh — ooh — ooh — ooh — ooh — ooh — ooh —
You — could - n't wait

1
2

P.A.
E(6) E⁷/F B^b G^m D^m F

Gtr.
38

Bass

D. S.

2

Chorus 2

48

S1 - tri-fied when they lived a - lone _____ Naah _____ If you can't wake up in the mor - ning, _____ 'cause your bed lies va - cant at night.

S2 _____ when they lived a - lone _____ Naah _____ If you can't wake up in the mor - ning, _____ 'cause your bed lies va - cant at night.

A1 _____ when they lived a - lone _____ Naah _____ If you can't wake up in the mor - ning, _____ 'cause your bed lies va - cant at night.

A2 _____ when they lived a - lone _____ Naah _____ If you can't wake up in the mor - ning, _____ 'cause your bed lies va - cant at night.

1

2

C/E B \flat /F F B \flat B \flat /D E \flat E \flat /F

P.A.

Gtr.

Bass

D. S.

60

S1
 — you, may you find it by the end of — the day. — You won't be lost — hurt, ti - red and lone - ly some-thing

S2
 — you, may you find it by the end of — the day. — You won't be lost — hurt, ti - red and lone - ly some-thing

A1
 — you, may you find it by the end of — the day. — You won't be lost — hurt, ti - red and lone - ly some-thing

A2
 — you, may you find it by the end of — the day. — You won't be lost — hurt, ti - red and lone - ly some-thing

1

2

D Cm Eb/Bb Ab Bb/F F Ab Eb

P.A.

Gtr.

Bass

D. S.

69

S1 Some - kind of beau - ti - ful _____

S2 _____

A1 _____

A2 _____

1

2

E \flat /B \flat A \flat F D \flat G \flat /D \flat C \flat A \flat /C D \flat

P.A. {

Gtr. 69

Bass

D. S.

It will come your way _____

It will come your way _____

It will come your way _____

It will come your way _____

Some - kind of beau - ti - ful _____

It will come your way _____

It will come your way _____

Something Beautiful 15
SSAA small Combo extra staves

Chorus 3

78

S1 For - got the time feel - ing pe - tri - fied when they lived a - lone _____ Naah _____ If you can't wake up in the mor -

S2 Naah _____ when they lived a - lone _____ Naah _____ If you can't wake up in the mor -

A1 Naah _____ when they lived a - lone _____ Naah _____ If you can't wake up in the mor -

A2 Naah _____ when they lived a - lone _____ Naah _____ If you can't wake up in the mor -

1

2

E C#/E# B/F# F# B

P.A.

Gtr.

Bass

D. S.

88

S1
 trol it, try as you might. — May you find that love that won't leave — you, may you find it by the end of — the day. —

S2
 trol it, try as you might. — May you find that love that won't leave — you, may you find it by the end of — the day. —

A1
 trol it, try as you might. — May you find that love that won't leave — you, may you find it by the end of — the day. —

A2
 trol it, try as you might. — May you find that love that won't leave — you, may you find it by the end of — the day. —

1

2

C#/E# F#sus4 F# B D# C#m E/B

P.A.

Gtr.

Bass

D. S.

Rit.

98

S 1 lost — hurt, ti - red and lone - - - ly some - thing beau - ti - ful will come your — way. —

S 2 lost hurt, ti - red and lone - - - ly some - thing beau - ti - ful will come your — way. —

A 1 lost — hurt, ti - red and lone - - - ly some - thing beau - ti - ful will come your — way. —

A 2 lost hurt, ti - red and lone - - - ly some - thing beau - ti - ful will come your — way. —

1

2

B/F# F# A E G A B

P.A.

Gtr.

Bass

D. S.

2 Something Beautiful

SSAA Piano advanced

11

S 1 You a-na-lyse e-v'ry - one you meet but get no sign, lo - ving kind. Ev'-ry night you ad - mit

S 2 Naah lo - ving kind. Naah

A 1 Naah lo - ving kind. Naah

A 2 Naah lo - ving kind. Naah

P.A. E^b E^bm/G^b B^b B^b7 E^b

16

Chorus 1

S 1 de-feat, and cry your-self blind Naah If you can't wake up in the mor - ning, 'cause your

S 2 and cry your-self blind Naah If you can't wake up in the mor - ning, 'cause your

A 1 and cry your-self blind Naah If you can't wake up in the mor - ning, 'cause your

A 2 and cry your-self blind Naah If you can't wake up in the mor - ning, 'cause your

P.A. C/E B^b/F F B^b B^b/D

21

S 1 bed lies va - cant at night. If you're lost hurt, ti - red or lone - ly, can't con - trol it, try as you might.

S 2 bed lies va - cant at night. If you're lost hurt, ti - red or lone - ly, can't con - trol it, try as you might.

A 1 bed lies va - cant at night. If you're lost hurt, ti - red or lone - ly, can't con - trol it, try as you might.

A 2 bed lies va - cant at night. If you're lost hurt, ti - red or lone - ly, can't con - trol it, try as you might.

P.A. E^b E^b/F B^b F/A E^b/G B^b/F C/E

4 Something Beautiful

SSAA Piano advanced

39

S 1 past that cast the un-suit - a - ble 'stead of some kind of beau - ti - ful you just could - n't wait. _____

S 2 ooh ooh _____ ooh ooh _____ ooh ooh _____ You _____ could - n't wait

A 1 ooh ooh _____ ooh ooh _____ ooh ooh _____ You _____ could - n't wait

A 2 ooh ooh _____ ooh ooh _____ ooh ooh _____ You _____ could - n't wait

P.A. B^{\flat} G^m D^m F

43

S 1 All your friends think your sa - tis - fied but they can't see your soul _____ no no no _____

S 2 Naah _____ no no no _____

A 1 Naah _____ lo - ving _____ no _____

A 2 Naah _____ lo - ving _____ no _____

P.A. E^{\flat} $E^{\flat m}/G^{\flat}$ B^{\flat} $B^{\flat}7$

47

S 1 For-got the time feel-ing pe - tri-fied when they lived a - lone _____ Naah _____ If you can't wake up in the mor -

S 2 Naah _____ when they lived a - lone _____ Naah _____ If you can't wake up in the mor -

A 1 Naah _____ when they lived a - lone _____ Naah _____ If you can't wake up in the mor -

A 2 Naah _____ when they lived a - lone _____ Naah _____ If you can't wake up in the mor -

P.A. E^{\flat} C/E B^{\flat}/F F B^{\flat}

Chorus 2

6 Something Beautiful

SSAA Piano advanced

Bridge

65

S 1 beau-ti-ful will come your way. Some-kind of beau - ti-ful

S 2 beau-ti-ful will come your way. It will come your way. It will come your way.

A 1 beau-ti-ful will come your way. It will come your way. It will come your way.

A 2 beau-ti-ful will come your way. It will come your way. It will come your way.

P.A. G^b A^b B^b E^b/B^b A^b F B^b B^b

69

S 1 Some-kind of beau-ti - ful Some-kind of beau - ti - ful.

S 2 It will come your way. It will come your way.

A 1 It will come your way. It will come your way.

A 2 It will come your way. It will come your way.

P.A. E^b/B^b A^b F D^b G^b/D^b C^b A^b/C D^b

Verse 3

73

S 1 All your friends think your sa - tis - fied but they can't see your soul no no

S 2 way. All your friends think your sa - tis - fied but they can't see your soul no no

A 1 way. All your friends think your sa - tis - fied but they can't see your soul lo - ving

A 2 way. All your friends think your sa - tis - fied but they can't see your soul lo - ving

P.A. A E E^m/G B

8 Something Beautiful

SSAA Piano advanced

88

S 1
 S 2
 A 1
 A 2

trol it, try as you might. _____ May you find that love that won't leave_

C#/E# F#sus4 F# B

P.A

91

S 1
 S 2
 A 1
 A 2

— you, may you find it by the end of ___ the day. _____ You won't be lost ___ hurt,

D# C#m E/B A B/F# F#

P.A

95

S 1
 S 2
 A 1
 A 2

ti - red and lone - ly some-thing beau - ti - ful will come your ___ way. _____ You won't be lost ___ hurt,

A E G A B B/F# F#

P.A

SSAA Piano moderated

Something Beautiful

Words and Music by Robert Williams and Guy Chambers

Arranged by Frank de Vreeze

Original Key

Popballad ♩ = 88

Intro

Verse 1

Soprano 1
Soprano 2
Alto 1
Alto 2
Piano Mod.

You can't ma-nu-fac-ture a mi - ra-cle, the si-lence was pi-ti - ful that ___ day. ___

You can't ma-nu-fac-ture a mi - ra-cle, the si-lence was pi-ti - ful that ___ day. ___

Playing lefthand is possible, but we prefer this played by bass only.

Play 8 va Continue staccato

B^b G^m D^m

S 1
S 2
A 1
A 2
P. M.

And love is get-ting too cy-ni - cal, pas-sion's just phy-si - cal, ___ these ___ days. ___

And love is get-ting too cy-ni - cal, pas-sion's just phy-si - cal, ___ these ___ days. ___

And love is get-ting too cy-ni - cal, pas-sion's just phy-si - cal, ___ these ___ days. ___

And love is get-ting too cy-ni - cal, pas-sion's just phy-si - cal, ___ these ___ days. ___

E^b(6) E^b/F B^b G^m D^m F

©2001 BMG Music Publishing Limited

This arrangement ©2009 BMG Music Publishing Limited (50%) EMI Music Publishing Ltd

Reproduced by permission of International Music Publications Limited (a trading name of Faber Music Limited).

This arrangement ©2009 MusicSales (50%) administered by ChorusOnline. All Rights Reserved.

[Arranged for SATB, SSAA and Chorus-LIGHT]

Something Beautiful 3
SSAA Piano moderated

25

S 1
trol it, try as you might. _____ May you find that love that won't leave _____ you, may you

S 2
trol it, try as you might. _____ May you find that love that won't leave _____ you, may you

A 1
trol it, try as you might. _____ May you find that love that won't leave _____ you, may you

A 2
trol it, try as you might. _____ May you find that love that won't leave _____ you, may you

P. M
C/E F^{sus4} F B^b D

29

S 1
find it by the end of _____ the day. _____ You won't be lost _____ hurt, ti - red and lone - ly some-thing

S 2
find it by the end of _____ the day. _____ You won't be lost _____ hurt, ti - red and lone - ly some-thing

A 1
find it by the end of _____ the day. _____ You won't be lost _____ hurt, ti - red and lone - ly some-thing

A 2
find it by the end of _____ the day. _____ You won't be lost _____ hurt, ti - red and lone - ly some-thing

P. M
C^m E⁷/B^b A^b B^b/F F A^b E^b

Verse 2

33

S 1
beau - ti - ful will come your _____ way. _____ The D J said on the ra - di - o "Life should be ste-re-

S 2
beau - ti - ful will come your _____ way. _____ ooh ooh _____ ooh ooh _____

A 1
beau - ti - ful will come your _____ way. _____ ooh ooh _____ ooh ooh _____

A 2
beau - ti - ful will come your _____ way. _____ ooh ooh _____ ooh ooh _____

P. M
G^b A^b B^b B^b G^m

Something Beautiful 5

SSAA Piano moderated

Chorus 2

50

S 1 If you can't wake up in the mor - ning, 'cause your bed lies va - cant at night. If you're

S 2 If you can't wake up in the mor - ning, 'cause your bed lies va - cant at night. If you're

A 1 If you can't wake up in the mor - ning, 'cause your bed lies va - cant at night. If you're

A 2 If you can't wake up in the mor - ning, 'cause your bed lies va - cant at night. If you're

P. M. F B \flat B \flat /D E \flat E \flat /F B \flat

55

S 1 lost hurt, ti - red or lone - ly, can't con - trol it, try as you might. May you

S 2 lost hurt, ti - red or lone - ly, can't con - trol it, try as you might. May you

A 1 lost hurt, ti - red or lone - ly, can't con - trol it, try as you might. May you

A 2 lost hurt, ti - red or lone - ly, can't con - trol it, try as you might. May you

P. M. F/A E \flat /G B \flat /F C/E F sus^4 F

59

S 1 find that love that won't leave you, may you find it by the end of the day. You won't be lost hurt,

S 2 find that love that won't leave you, may you find it by the end of the day. You won't be lost hurt,

A 1 find that love that won't leave you, may you find it by the end of the day. You won't be lost hurt,

A 2 find that love that won't leave you, may you find it by the end of the day. You won't be lost hurt,

P. M. B \flat D C m E \flat /B \flat A \flat B \flat /F F

Something Beautiful 7
SSAA Piano moderated

76

S 1 no no no For - got the time feel - ing pe - tri - fied when they lived a - lone

S 2 no no no Naah when they lived a - lone

A 1 lo - ving no Naah when they lived a - lone

A 2 lo - ving no Naah when they lived a - lone

P. M. B B7 E C#/E#

80 *Chorus 3*

S 1 Naah If you can't wake up in the mor - ning, 'cause your bed lies va - cant at night.

S 2 Naah If you can't wake up in the mor - ning, 'cause your bed lies va - cant at night.

A 1 Naah If you can't wake up in the mor - ning, 'cause your bed lies va - cant at night.

A 2 Naah If you can't wake up in the mor - ning, 'cause your bed lies va - cant at night.

P. M. B/F# F# B B/D# E E/F#

85

S 1 If you're lost hurt, ti - red or lone - ly, can't con - trol it, try as you might.

S 2 If you're lost hurt, ti - red or lone - ly, can't con - trol it, try as you might.

A 1 If you're lost hurt, ti - red or lone - ly, can't con - trol it, try as you might.

A 2 If you're lost hurt, ti - red or lone - ly, can't con - trol it, try as you might.

P. M. B F#/A# E/G# B/F# C#/E#

SSAA

Something Beautiful

Words and Music by Robert Williams and Guy Chambers

Arranged by Frank de Vreeze

Original Key

Popballad ♩ = 88

Intro

Verse 1

Alto 1

A 1

5

And love is get-ting too cy-ni-

A 2

And love is get-ting too cy-ni-

A 1

8

cal, pas-sion's just phy-si - cal, these days.

A 2

cal, pas-sion's just phy-si - cal, these days.

A 1

11

Naah lo - ving

A 1

14

kind. Naah and cry your-self blind

A 2

kind. Naah and cry your-self blind

©2001 BMG Music Publishing Limited

This arrangement ©2009 BMG Music Publishing Limited (50%) EMI Music Publishing Ltd

Reproduced by permission of International Music Publications Limited (a trading name of Faber Music Limited).

This arrangement ©2009 MusicSales (50%) administered by ChorusOnline. All Rights Reserved.

[Arranged for SATB, SSAA and Chorus-LIGHT]

Something Beautiful 3
SSAA

27

S 1
find that love that won't leave you, may you

S 2
find that love that won't leave you, may you

A 1
find that love that won't leave you, may you

A 2
find that love that won't leave you, may you

29

S 1
find it by the end of the day. You won't be lost hurt,

S 2
find it by the end of the day. You won't be lost hurt,

A 1
find it by the end of the day. You won't be lost hurt,

A 2
find it by the end of the day. You won't be lost hurt,

32

S 1
ti-red and lone - ly some-thing beau-ti-ful will come your way. The

S 2
ti-red and lone - ly some-thing beau-ti-ful will come your way.

A 1
ti-red and lone - ly some-thing beau-ti-ful will come your way.

A 2
ti-red and lone - ly some-thing beau-ti-ful will come your way.

Something Beautiful 5
SSAA

42

S 1

S 2

A 1

A 2

All your friends think your sa -

You ___ could - n't wait Naah _____

You ___ could - n't wait Naah _____

You ___ could - n't wait Naah _____

44

S 1

S 2

A 1

A 2

- tis - fied but they can't see your soul _____ no ___ no no ___

no ___ no no ___

lo - ving ___ no ___

lo - ving ___ no ___

47

S 1

S 2

A 1

A 2

For-got the time feel-ing pe - tri-fied when they lived a - lone _____ Naah _____

Naah _____ when they lived a - lone _____ Naah _____

Naah _____ when they lived a - lone _____ Naah _____

Naah _____ when they lived a - lone _____ Naah _____

Something Beautiful 7
SSAA

59

S 1
find that love that won't leave you, may you

S 2
find that love that won't leave you, may you

A 1
find that love that won't leave you, may you

A 2
find that love that won't leave you, may you

61

S 1
find it by the end of the day. You won't be lost hurt,

S 2
find it by the end of the day. You won't be lost hurt,

A 1
find it by the end of the day. You won't be lost hurt,

A 2
find it by the end of the day. You won't be lost hurt,

64

S 1
ti - red and lone - ly some - thing beau - ti - ful will come your way.

S 2
ti - red and lone - ly some - thing beau - ti - ful will come your way.

A 1
ti - red and lone - ly some - thing beau - ti - ful will come your way.

A 2
ti - red and lone - ly some - thing beau - ti - ful will come your way.

Verse 3

72

S 1
All your friends think your sa -

S 2
It will come your way. All your friends think your sa -

A 1
It will come your way. All your friends think your sa -

A 2
It will come your way. All your friends think your sa -

75

S 1
- tis - fied but they can't see your soul no no no

S 2
- tis - fied but they can't see your soul no no no

A 1
- tis - fied but they can't see your soul lo - ving no

A 2
- tis - fied but they can't see your soul lo - ving no

78

S 1
For-got the time feeling pe - tri - fied when they lived a - lone Naah

S 2
Naah when they lived a - lone Naah

A 1
Naah when they lived a - lone Naah

A 2
Naah when they lived a - lone Naah

Something Beautiful 11
SSAA

90

S 1
find that love that won't leave ____ you, may you

S 2
find that love that won't leave ____ you, may you

A 1
find that love that won't leave ____ you, may you

A 2
find that love that won't leave ____ you, may you

92

S 1
find it by the end of ____ the day. ____ You won't be lost__ hurt,

S 2
find it by the end of ____ the day. ____ You won't be lost hurt,

A 1
find it by the end of ____ the day. ____ You won't be lost__ hurt,

A 2
find it by the end of ____ the day. ____ You won't be lost hurt,

95

S 1
ti - red and lone - ly some-thing beau - ti - ful will come your ____ way. _

S 2
ti - red and lone - ly some-thing beau - ti - ful will come your ____ way. _

A 1
ti - red and lone - ly some-thing beau - ti - ful will come your ____ way. _

A 2
ti - red and lone - ly some-thing beau - ti - ful will come your ____ way. _

C Instrument

Something Beautiful

Words and Music by Robert Williams and Guy Chambers

Arranged by Frank de Vreeze

Original Key

Popballad ♩ = 88

Intro

Verse 1

Chorus 1

Verse 2

Chorus 2

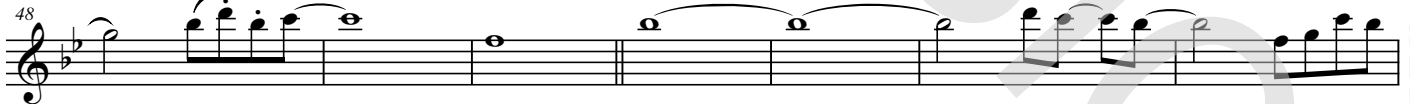

Bridge

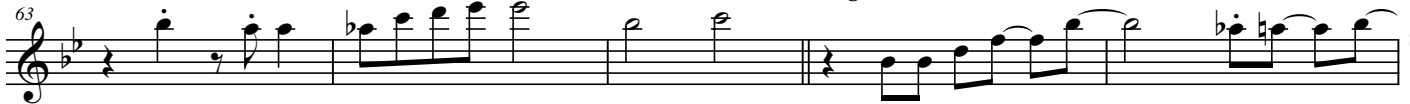

©2001 BMG Music Publishing Limited

This arrangement ©2009 BMG Music Publishing Limited (50%) EMI Music Publishing Ltd

Reproduced by permission of International Music Publications Limited (a trading name of Faber Music Limited).

This arrangement ©2009 MusicSales (50%) administered by ChorusOnline. All Rights Reserved.

[Arranged for SATB, SSAA and Chorus-LIGHT]

Bb Instrument

Something Beautiful

Words and Music by Robert Williams and Guy Chambers
Arranged by Frank de Vreeze
Original Key

Popballad ♩ = 88

Intro

Verse 1

Chorus 1

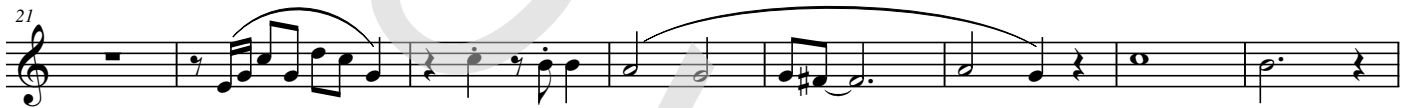

Verse 2

Chorus 2

Bridge

©2001 BMG Music Publishing Limited

This arrangement ©2009 BMG Music Publishing Limited (50%) EMI Music Publishing Ltd
Reproduced by permission of International Music Publications Limited (a trading name of Faber Music Limited).

This arrangement ©2009 MusicSales (50%) administered by ChorusOnline. All Rights Reserved.

[Arranged for SATB, SSAA and Chorus-LIGHT]

E♭ Instrument

Something Beautiful

Words and Music by Robert Williams and Guy Chambers
Arranged by Frank de Vreeze
Original Key

Popballad ♩ = 88

Intro

Verse 1

Chorus 1

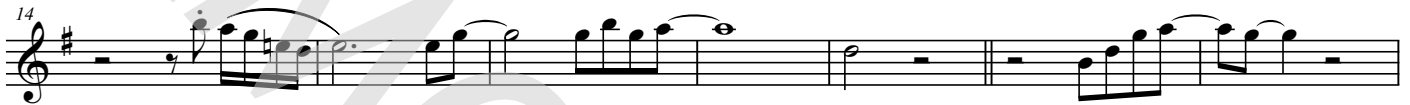

Verse 2

Chorus 2

Bridge

©2001 BMG Music Publishing Limited

This arrangement ©2009 BMG Music Publishing Limited (50%) EMI Music Publishing Ltd
Reproduced by permission of International Music Publications Limited (a trading name of Faber Music Limited).

This arrangement ©2009 MusicSales (50%) administered by ChorusOnline. All Rights Reserved.

[Arranged for SATB, SSAA and Chorus-LIGHT]

Something Beautiful

Words and Music by Robert Williams and Guy Chambers

Arranged by Frank de Vreeze

Original Key

Popballad ♩ = 88

Playing lefthand is possible, but we prefer this played by bass only.

Intro **B \flat** *Continue staccato* **B \flat** **Verse 1**

4 **G \flat** **D \flat** **E \flat (6)** **E \flat /F**

7 **B \flat** **G \flat** **D \flat**

10 **F** **E \flat** **E \flat \flat /G \flat**

© www.ChorusOnline.com / 0031 (0) 6 - 41 57 77 56

©2001 BMG Music Publishing Limited

This arrangement ©2009 BMG Music Publishing Limited (50%) EMI Music Publishing Ltd

Reproduced by permission of International Music Publications Limited (a trading name of Faber Music Limited).

This arrangement ©2009 MusicSales (50%) administered by ChorusOnline. All Rights Reserved.

[Arranged for SATB, SSAA and Chorus-LIGHT]

28

D C^m E^b/B^b A^b

31

B^b/F F A^b E^b G^b A^b B^b

Verse 2

35

B^b G^m D^m

38

E^b(6) E^b/F B^b G^m

41

D^m F E^b

59

B \flat D C m E \flat /B \flat

62

A \flat B \flat /F F A \flat E \flat G \flat A \flat

Bridge

66

B \flat E \flat /B \flat A \flat F B \flat B \flat

69

E \flat /B \flat A \flat F D \flat G \flat /D \flat C \flat A \flat /C D \flat

72

A Verse 3 E

Something Beautiful 7
Piano Advanced

90

B D# C#m E/B

93

A B/F# F# A E

96

G A B B/F# F# A E

100

G A B

Rit.

2 Something Beautiful

Piano Moderated

Chorus 1

17 B^b/F F B^b B^b/D

21 E^b E^b/F B^b F/A

24 E^b/G B^b/F C/E F^{sus4} F

27 B^b D C^m E^b/B^b

30 A^b B^b/F F A^b E^b G^b A^b

4 Something Beautiful

Piano Moderated

54 $B\flat$ F/A $E\flat/G$ $B\flat/F$

57 C/E F^{sus4} F $B\flat$

60 D C^m $E\flat/B\flat$ $A\flat$

63 $B\flat/F$ F $A\flat$ $E\flat$ $G\flat$ $A\flat$ $B\flat$ *Bridge*

67 $E\flat/B\flat$ $A\flat F$ $B\flat$ $E\flat/B\flat$ $A\flat F$ $D\flat$

6 Something Beautiful

Piano Moderated

89 F#sus4 F# B D#

92 C#m E/B A B/F# F#

95 A E G A B B/F# F#

99 A E G A B *Rit.*

2 Something Beautiful

Synthesizer

Verse 2

35

40

Chorus 2

RH switch to strings

46

LH switch to Jazz Organ

53

60

4 Something Beautiful

Synthesizer

94

Rit.

98

2 Something Beautiful

Guitar

36

G^m D^m E^b B^b

40

G^m D^m F E^b E^b/G^b

45

Chorus 2

B^b B^b7 E^b C/E B^b/F F B^b

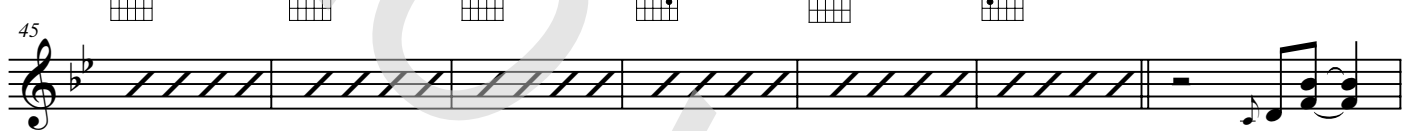

52

B^b/D E^b B^b B^b F/A E^b/G B^b/F

57

C/E F^{sus}4 F B^b D C^m E^b/B^b

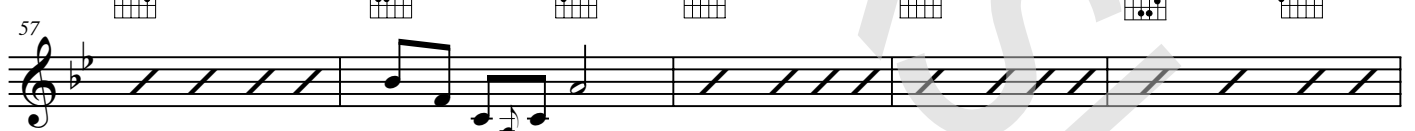

62

Bridge

A^b B^b/F F A^b E^b G^b A^b B^b

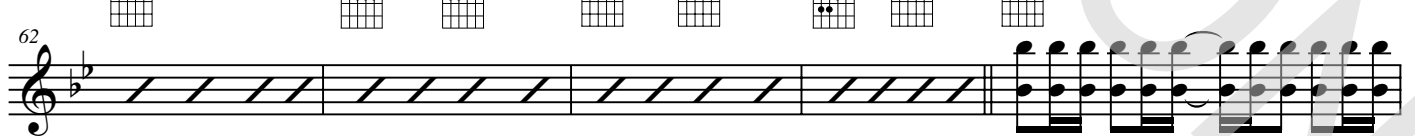

67

E^b/B^b A^b F B^b

Bass Guitar

Something Beautiful

Words and Music by Robert Williams and Guy Chambers
Arranged by Frank de Vreeze
Original Key

Popballad ♩ = 88

Intro

Verse 1

B \flat G m D m

E \flat (6) E \flat /F B \flat G m D m

F E \flat E \flat m /G \flat B \flat

B \flat 7 E \flat C/E B \flat /F

Chorus 1

F B \flat B \flat /D E \flat E \flat /F

B \flat F/A E \flat /G B \flat /F C/E

F sus4 F B \flat D C m E \flat /B \flat

A \flat B \flat /F F A \flat E \flat G \flat A \flat

©2001 BMG Music Publishing Limited

This arrangement ©2009 BMG Music Publishing Limited (50%) EMI Music Publishing Ltd
Reproduced by permission of International Music Publications Limited (a trading name of Faber Music Limited).

This arrangement ©2009 MusicSales (50%) administered by ChorusOnline. All Rights Reserved.

[Arranged for SATB, SSAA and Chorus-LIGHT]

Something Beautiful 3
Bass Guitar

Verse 3

73 A E E^m/G B

77 B⁷ E C[#]/E[#]

Chorus 3

80 B/F[#] F[#] B

83 B/D[#] E E/F[#] B

86 F[#]/A[#] E/G[#] B/F[#] C[#]/E[#]

89 F[#]sus⁴ F[#] B D[#] C^{#m} E/B

93 A B/F[#] F[#] A E G A

Rit.

97 B B/F[#] F[#] A E G A B

2 Something Beautiful

Verse 2

Drum Set

34

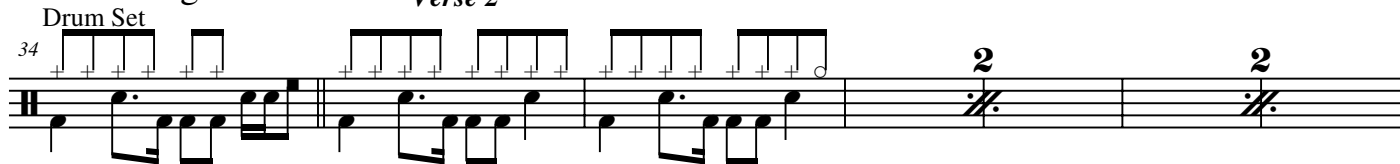

41

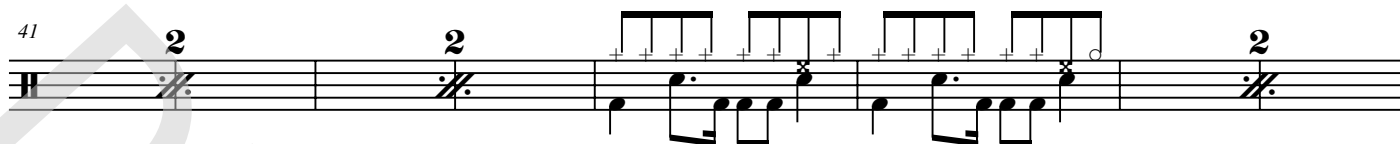

Chorus 2

49

55

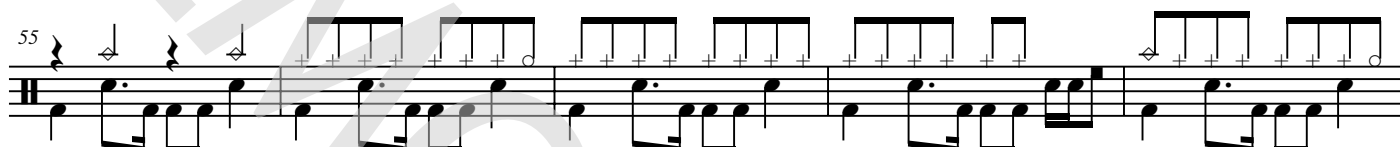

60

Bridge

66

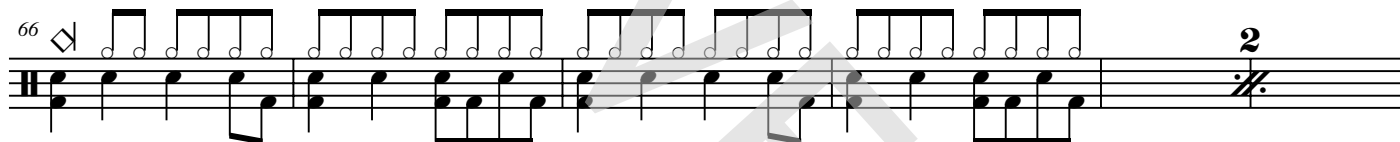

Verse 3

72

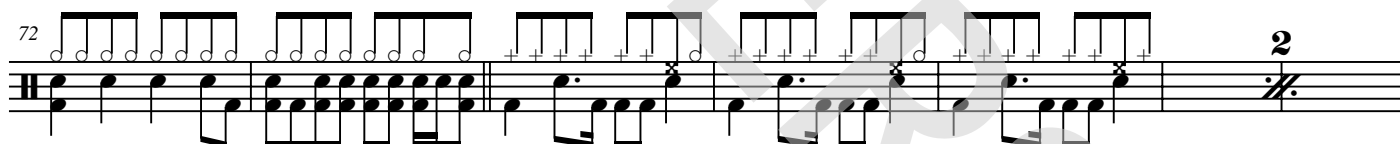

Chorus 3

79

85

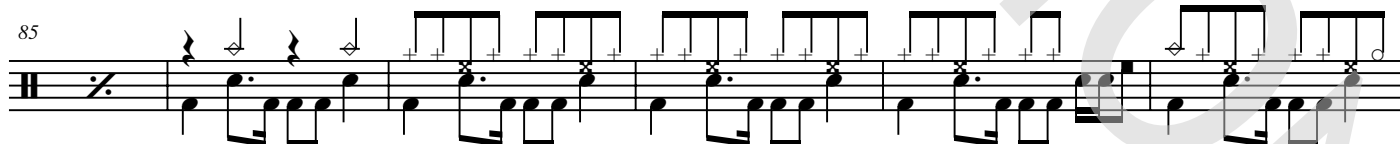

91

Rit.

98

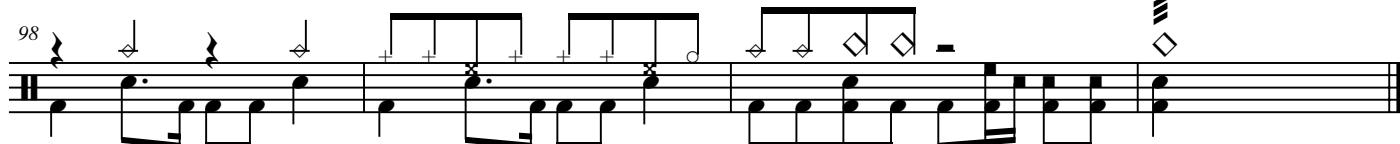

2 Something Beautiful

Empty paper

41

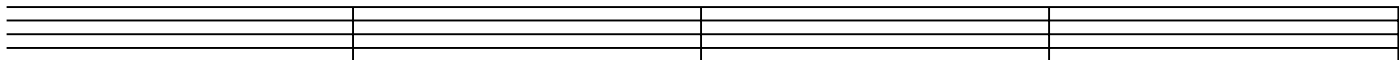

45

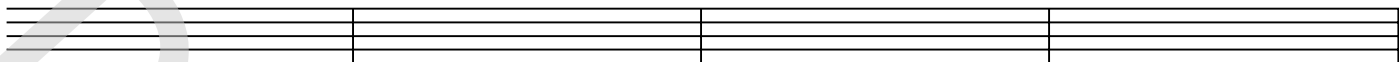

Chorus 2

49

53

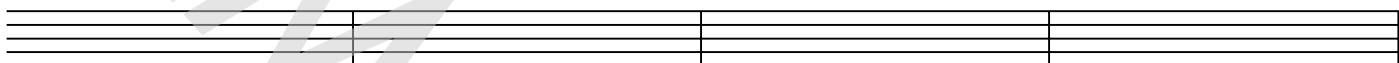

57

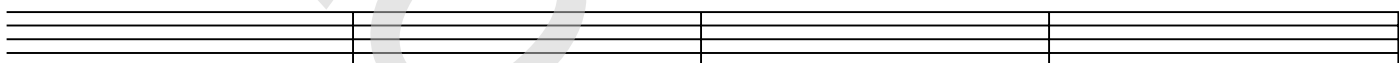

61

Bridge

65

69

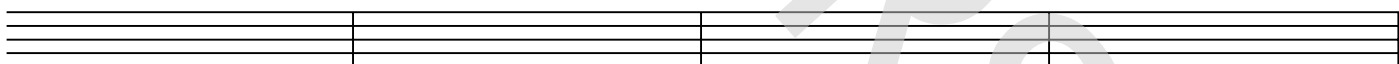

Verse 3

73

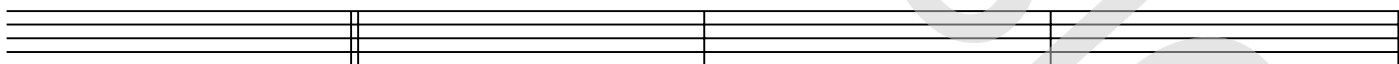

77

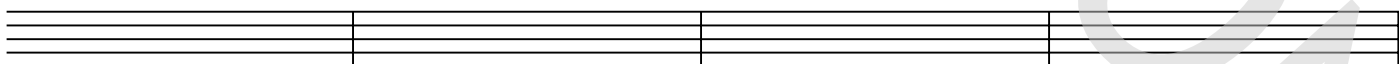

Chorus 3

81

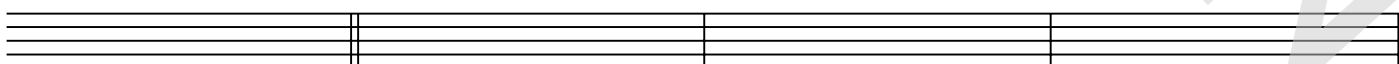

85

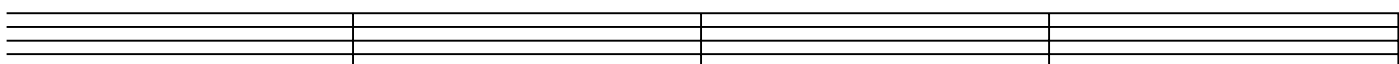

Something Beautiful

Words and Music by Robert Williams and Guy Chambers

Arranged by Frank de Vreeze

Original Key

Popballad ♩ = 88

Intro

Verse 1

B \flat

You can't ma - nu - fac - ture a mi -

ra - cle, the si - lence was pi - ti - ful that ___ day. ___ And

love is get - ting too cy - ni - cal, pas - sion's just phy - si - cal, ___ these ___ days. ___

___ You a - na - lyse e - v'ry - one ___ you meet but get no ___ sign, ___

___ lo - ving ___ kind. ___ Ev' - ry night you ad - mit ___

___ de - feat, and cry your - self blind ___ If you

©2001 BMG Music Publishing Limited

This arrangement ©2009 BMG Music Publishing Limited (50%) EMI Music Publishing Ltd

Reproduced by permission of International Music Publications Limited (a trading name of Faber Music Limited).

This arrangement ©2009 MusicSales (50%) administered by ChorusOnline. All Rights Reserved.

[Arranged for SATB, SSAA and Chorus-LIGHT]

40 **G^m** **D^m** **F**

8

- a - ble 'stead of some kind of beau - ti - ful you just could - n't wait. _____

43 **E^b** **E^bm/G^b**

8

All your friends think your sa - tis - fied but they can't see your soul _____

45 **B^b** **B^b7** **E^b**

8

_____ no _____ no _____ no _____ For - got the time feel - ing pe -

48 **C/E** **B^b/F** **F**

8

- tri - fied when they lived a - lone _____ aah _____ If you

Chorus 2

51 **B^b** **B^b/D** **E^b** **E^b/F**

8

can't wake up in the mor - ning, _____ 'cause your bed lies va - cant at night.

54 **B^b** **F/A** **E^b/G** **B^b/F**

8

If you're lost _____ hurt, ti - red or lone - ly, can't con -

57 **C/E** **F^{sus}4** **F** **B^b**

8

trol it, try as you might. _____ May you find that love that won't leave _____

Chorus 3

82 B B/D# E E/F#

can't wake up in the mor - ning, 'cause your bed lies va - cant at night.

85 B F#/A# E/G# B/F#

If you're lost hurt, ti - red or lone - ly, can't con -

88 C#/E# F#sus4 F# B

trol it, try as you might. May you find that love that won't leave

91 D# C#m E/B A

you, may you find it by the end of the day. You won't be

94 B/F# F# A E

lost hurt, ti - red and lone - ly some - thing

96 G A B B/F# F#

beau - ti - ful will come your way. You won't be lost hurt,

99 A E G A B

Rit.

ti - red and lone - ly something beau - ti - ful will come your way.