We All Stand Together - SSSSAA

Pag.

02 Full score combo C instrument
08 Full score combo Bb instrument
14 Full score combo Eb instrument
20 Full score combo 4 extra staves
29 Full score small combo
37 Full score small combo 2 extra staves
48 Full score vocals (SSSSAA) Piano Solo Advanced
57 Full score vocals (SSSSAA) Piano Solo Intermediate
65 Vocals (SSSSAA)
74 C instrument
76 Bb instrument
78 Eb instrument
80 Piano Combo
85 Piano Solo Advanced
90 Piano Solo Intermediate
94 Synthesizer
98 Guitar
100 Bassguitar
102 Drumkit
104 Percussion
106 Leadsheet (melody, lyrics, chords)
109 Lyrics

DEMO VERSION

ORIGINAL DO NOT COPY

01 SSSSAA Combo C

We All Stand Together

- Paul McCartney -

Words and Music by Paul McCartney
Arranged by Dirk Kokx
Original Key C Major

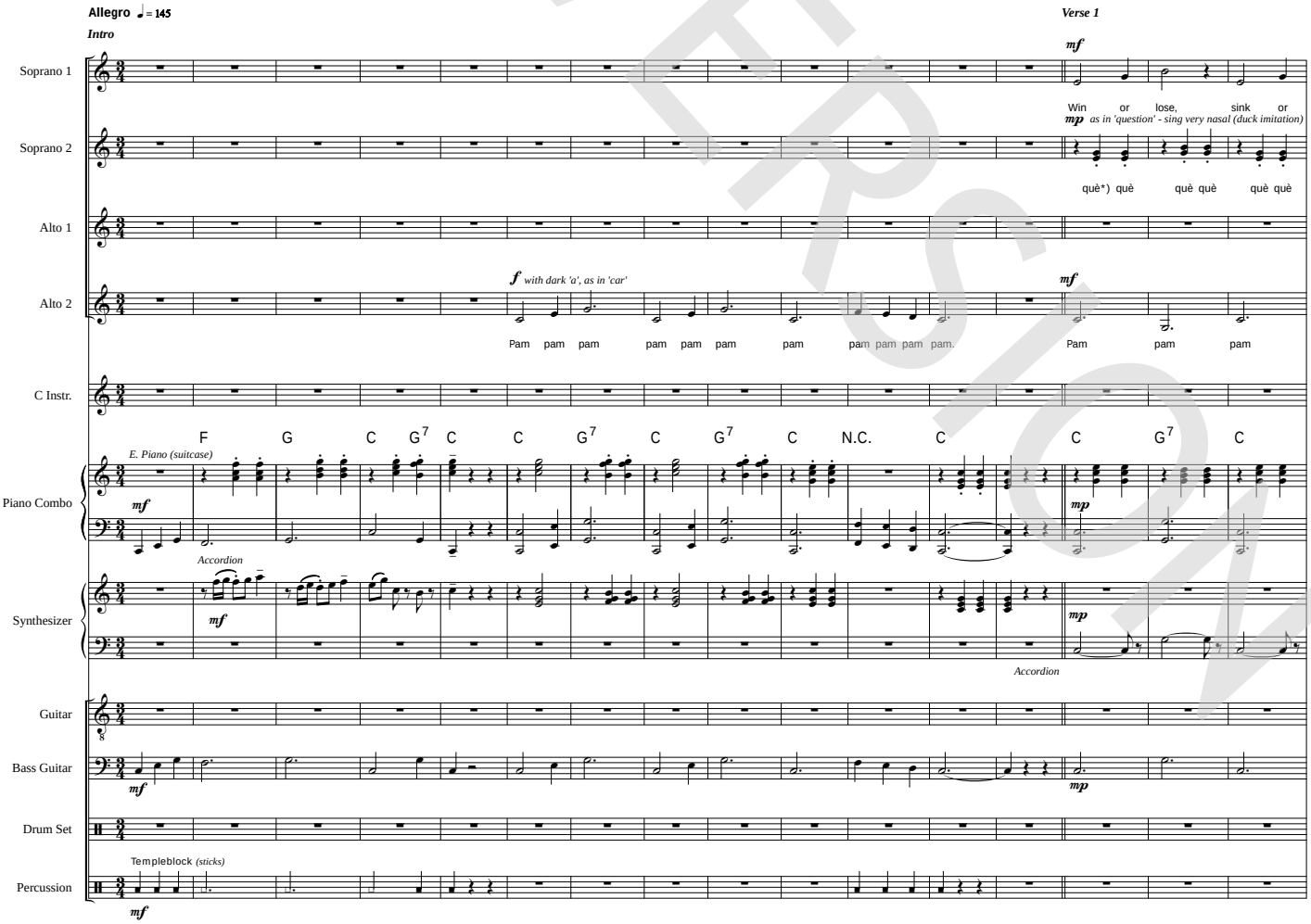

© 1984 MPL COMMUNICATIONS LTD. Administered by MPL COMMUNICATIONS, INC. All Rights Reserved

ORIGINAL DO NOT COPY

DEMO VERSION

© www.ChorusOnline.com / 0031 (0) 6 – 41 57 77 56

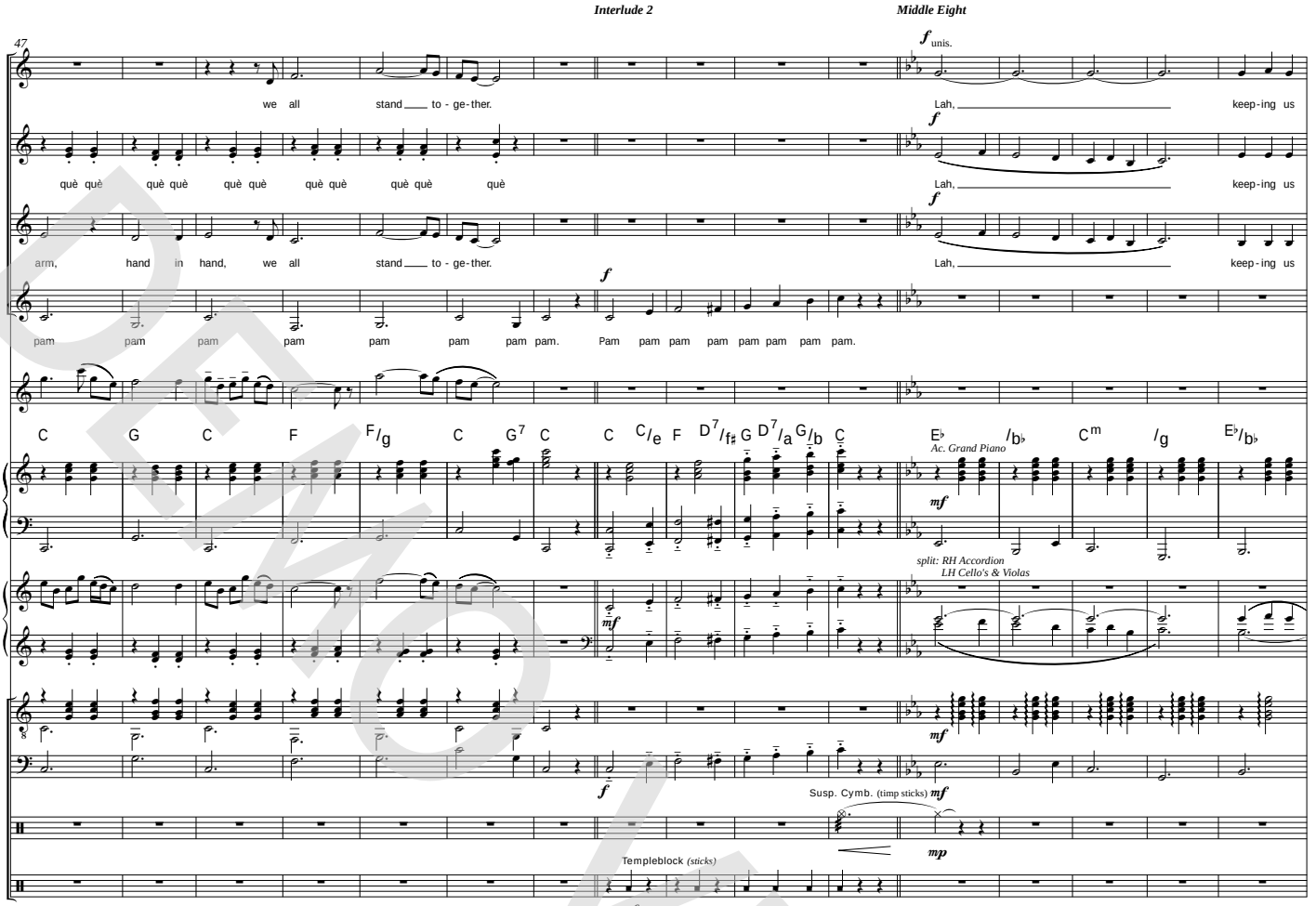

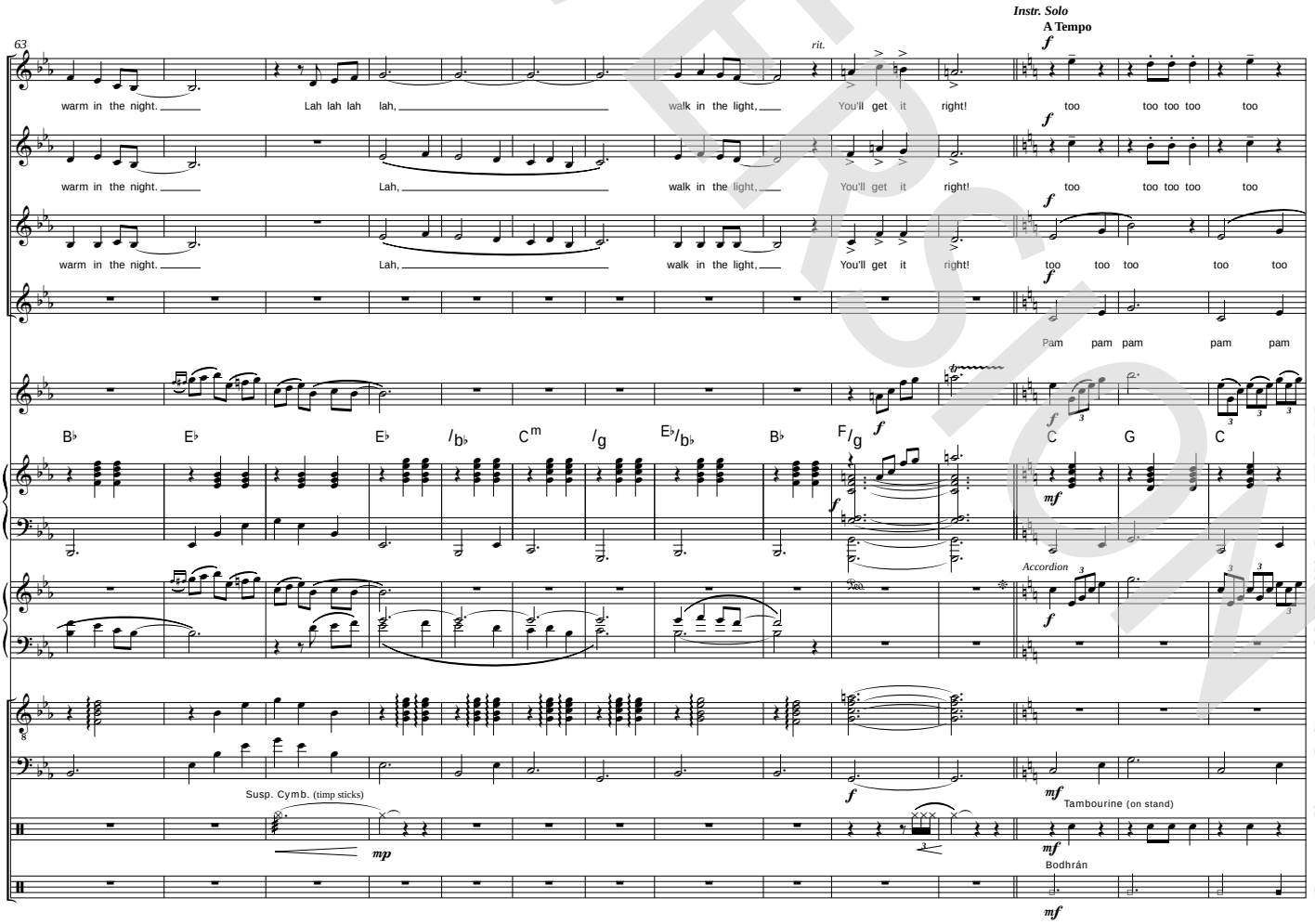

DEMO VERSION
© www.ChorusOnline.com / 0031 (0) 6 – 41 57 77 56
ORIGINAL DO NOT COPY

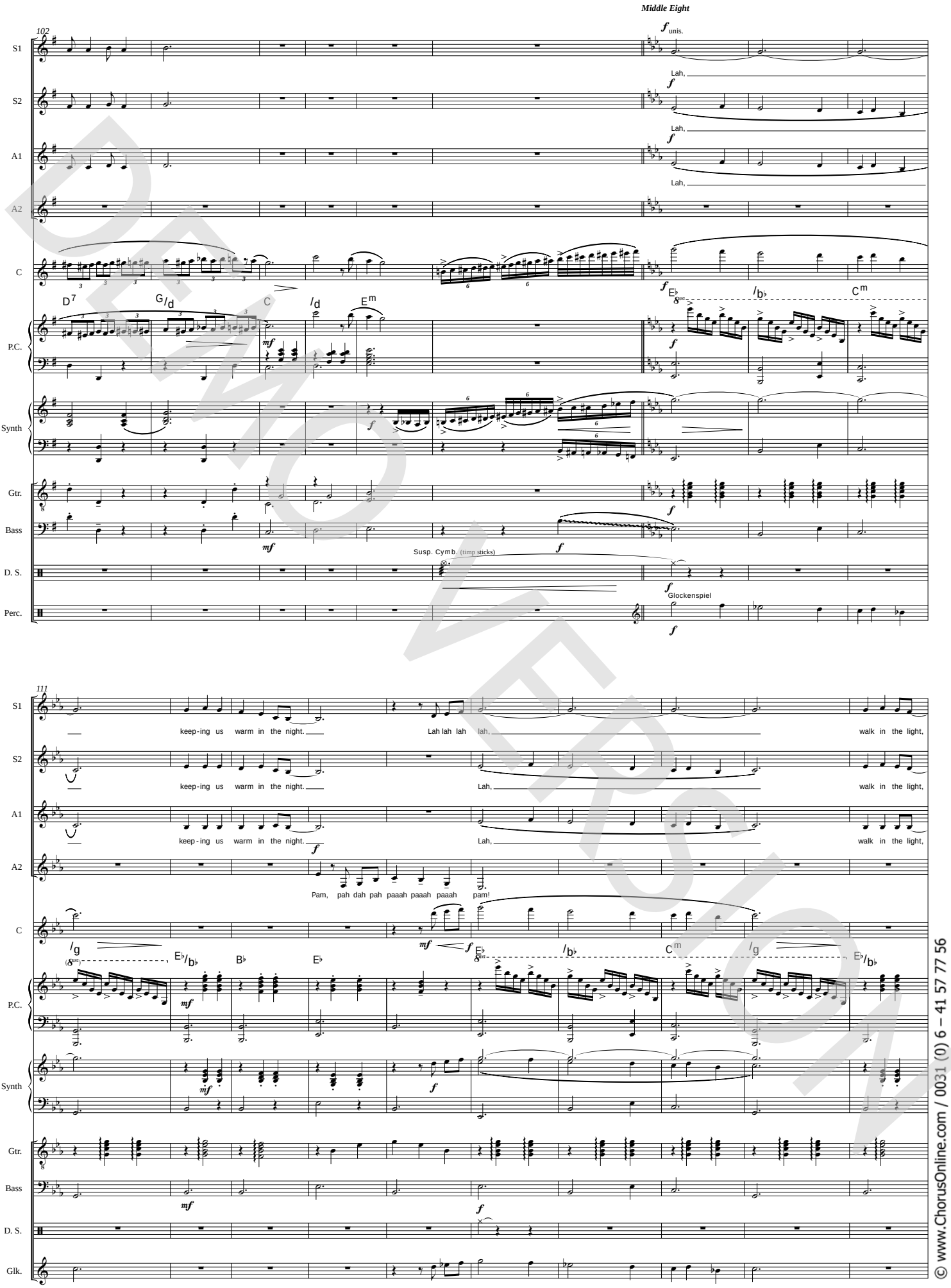

DEMO VERSION

© www.ChorusOnline.com / 0031 (0) 6 – 41 57 77 56

ORIGINAL DO NOT COPY

02 SSSSAA Combo Bb

We All Stand Together

- Paul McCartney -

Words and Music by Paul McCartney
Arranged by Dirk Kokx
Original Key C Major

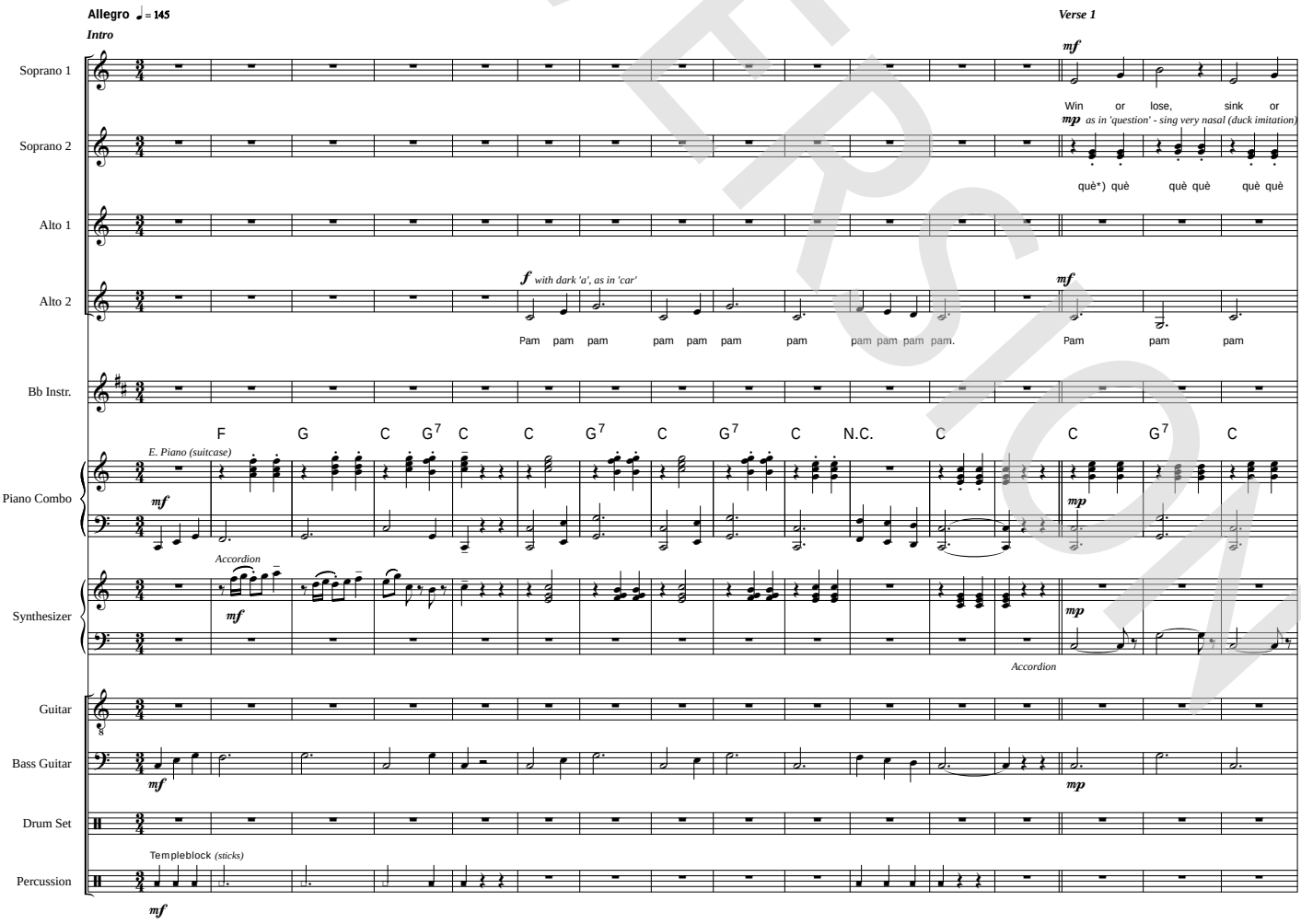

© 1984 MPL COMMUNICATIONS LTD. Administered by MPL COMMUNICATIONS, INC. All Rights Reserved

ORIGINAL DO NOT COPY

DEMO VERSION

© www.ChorusOnline.com / 0031 (0) 6 – 41 57 77 56

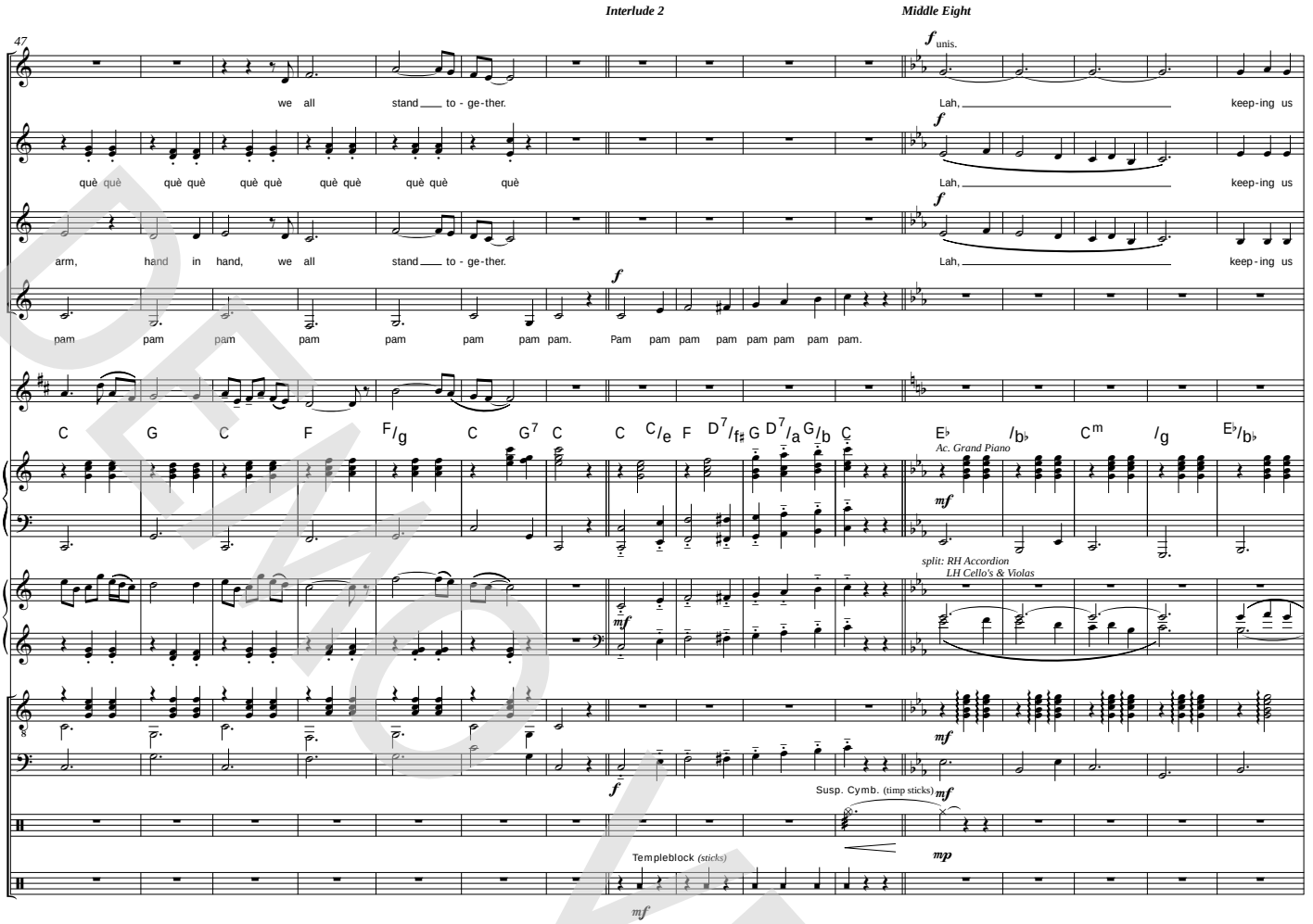

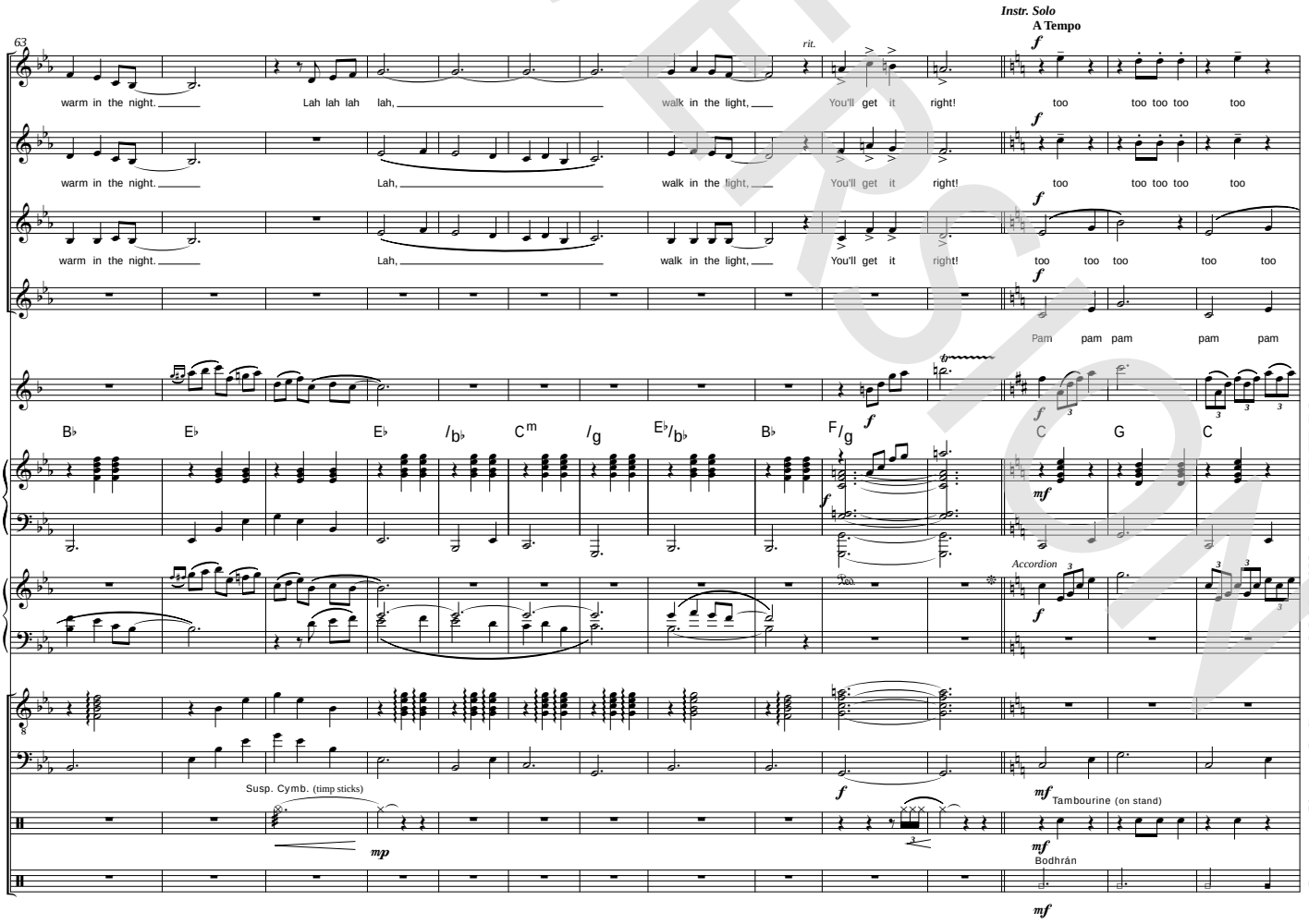

DEMO VERSION
© www.ChorusOnline.com / 0031 (0) 6 – 41 57 77 56
ORIGINAL DO NOT COPY

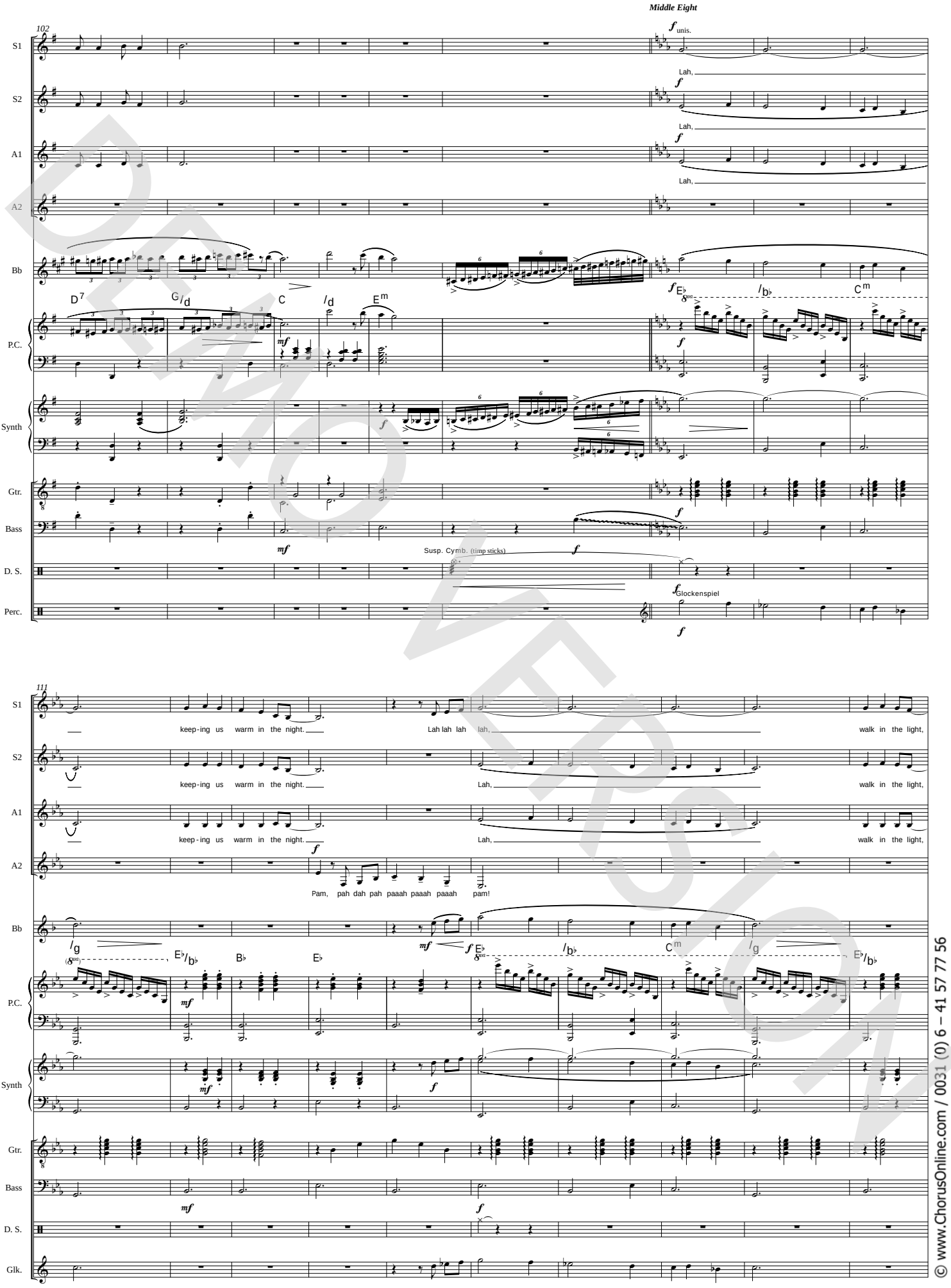

DEMO VERSION

© www.ChorusOnline.com / 0031 (0) 6 – 41 57 77 56

ORIGINAL DO NOT COPY

03 SSSSAA Combo Eb

We All Stand Together

- Paul McCartney -

Words and Music by Paul McCartney
Arranged by Dirk Kokx
Original Key C Major

DEMO VERSION

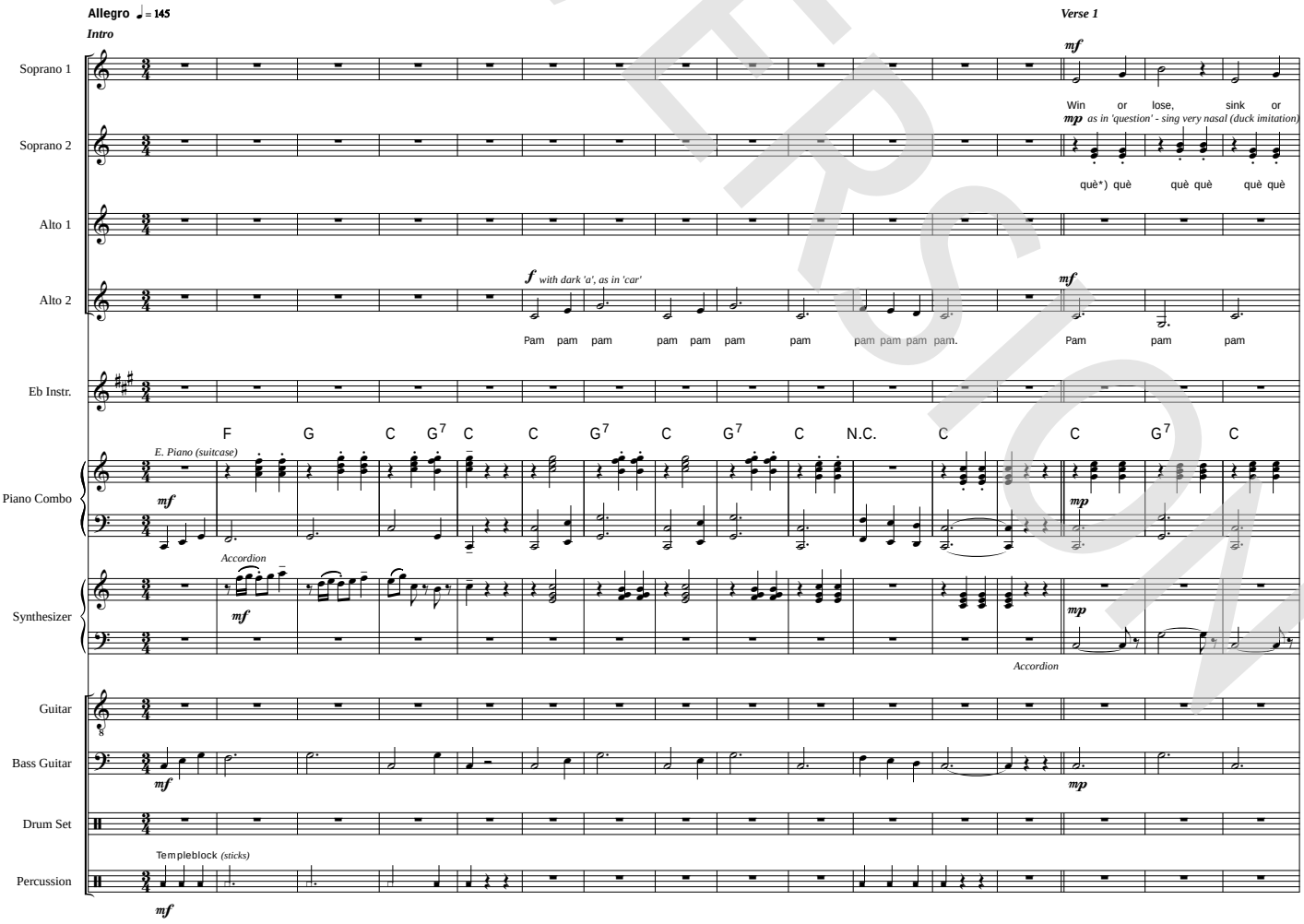

© www.ChorusOnline.com / 0031 (0) 6 – 41 57 77 56

© 1984 MPL COMMUNICATIONS LTD. Administered by MPL COMMUNICATIONS, INC. All Rights Reserved

ORIGINAL DO NOT COPY

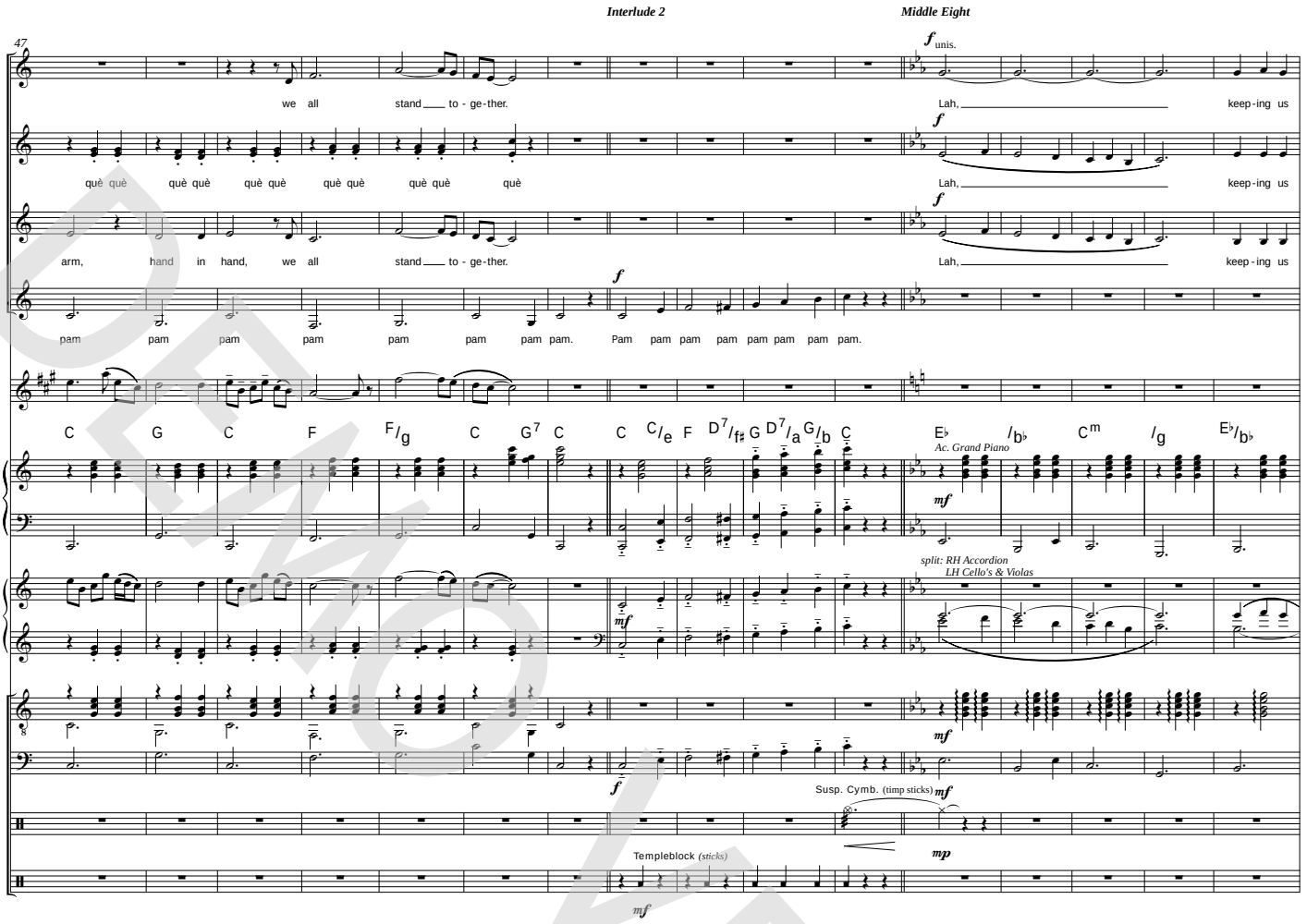

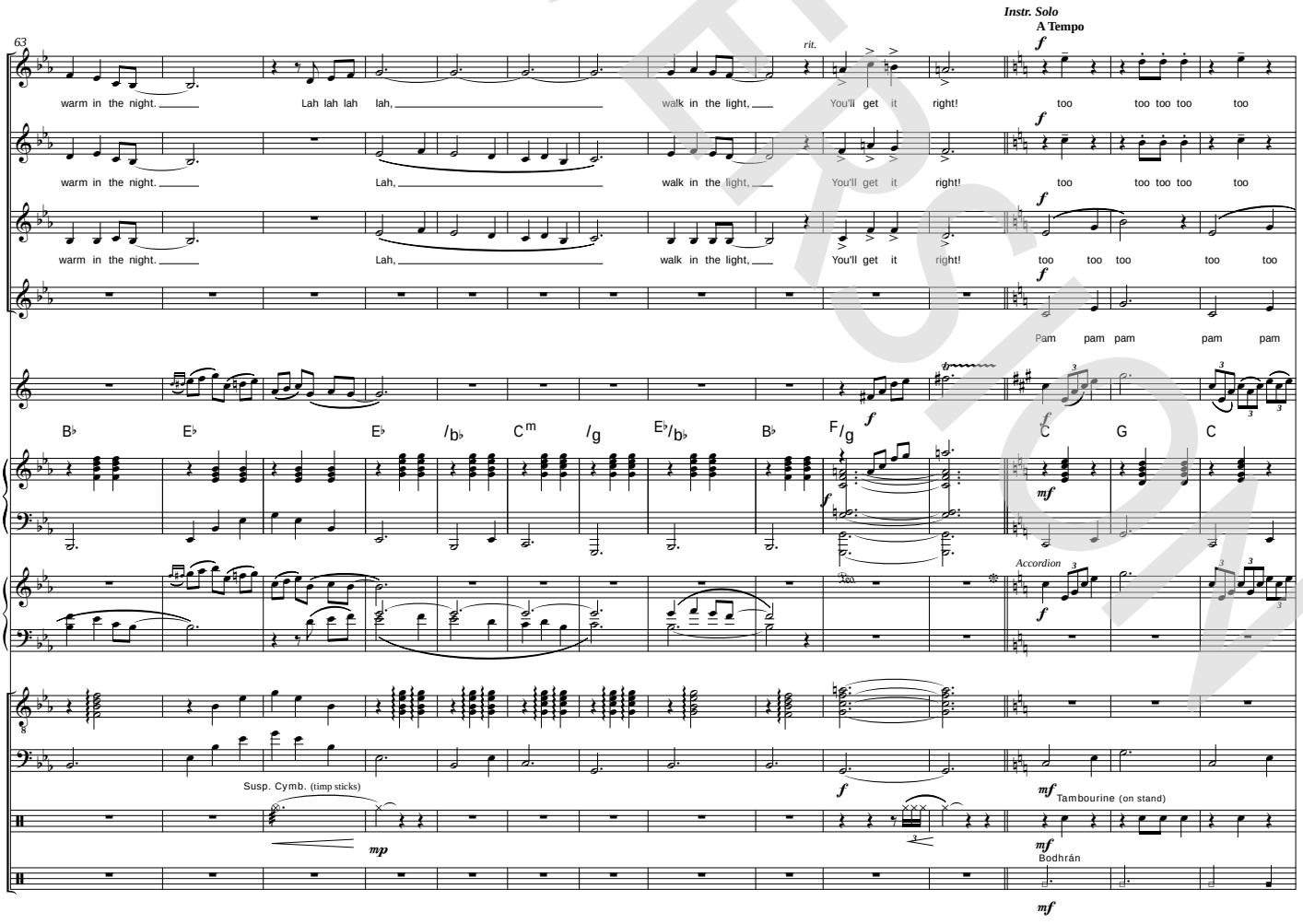

DEMO VERSION
© www.ChorusOnline.com / 0031 (0) 6 – 41 57 77 56
ORIGINAL DO NOT COPY

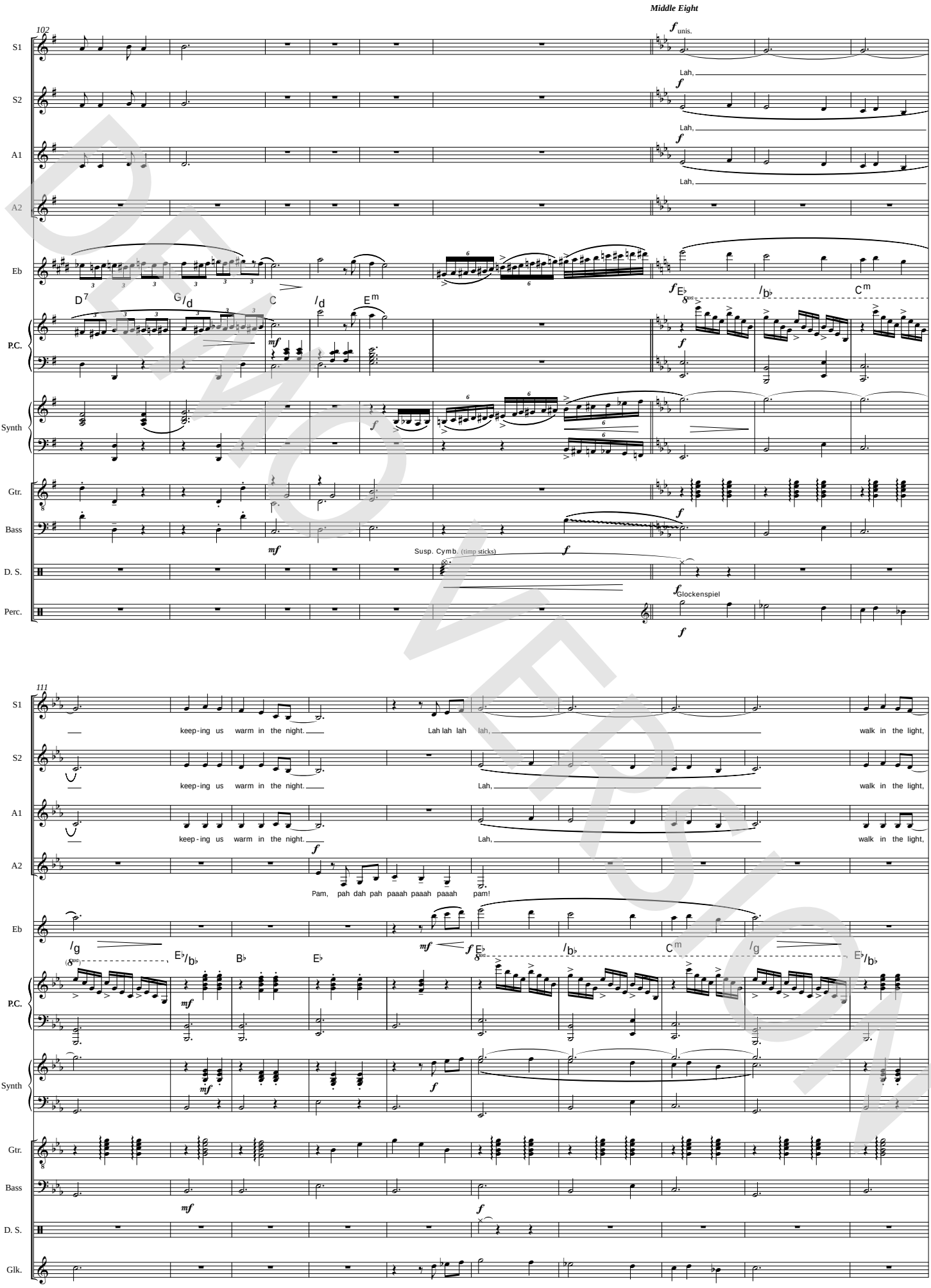

DEMO VERSION

© www.ChorusOnline.com / 0031 (0) 6 – 41 57 77 56

ORIGINAL DO NOT COPY

We All Stand Together

- Paul McCartney -

Words and Music by Paul McCartney
Arranged by Dirk Kokx
Original Key C Major

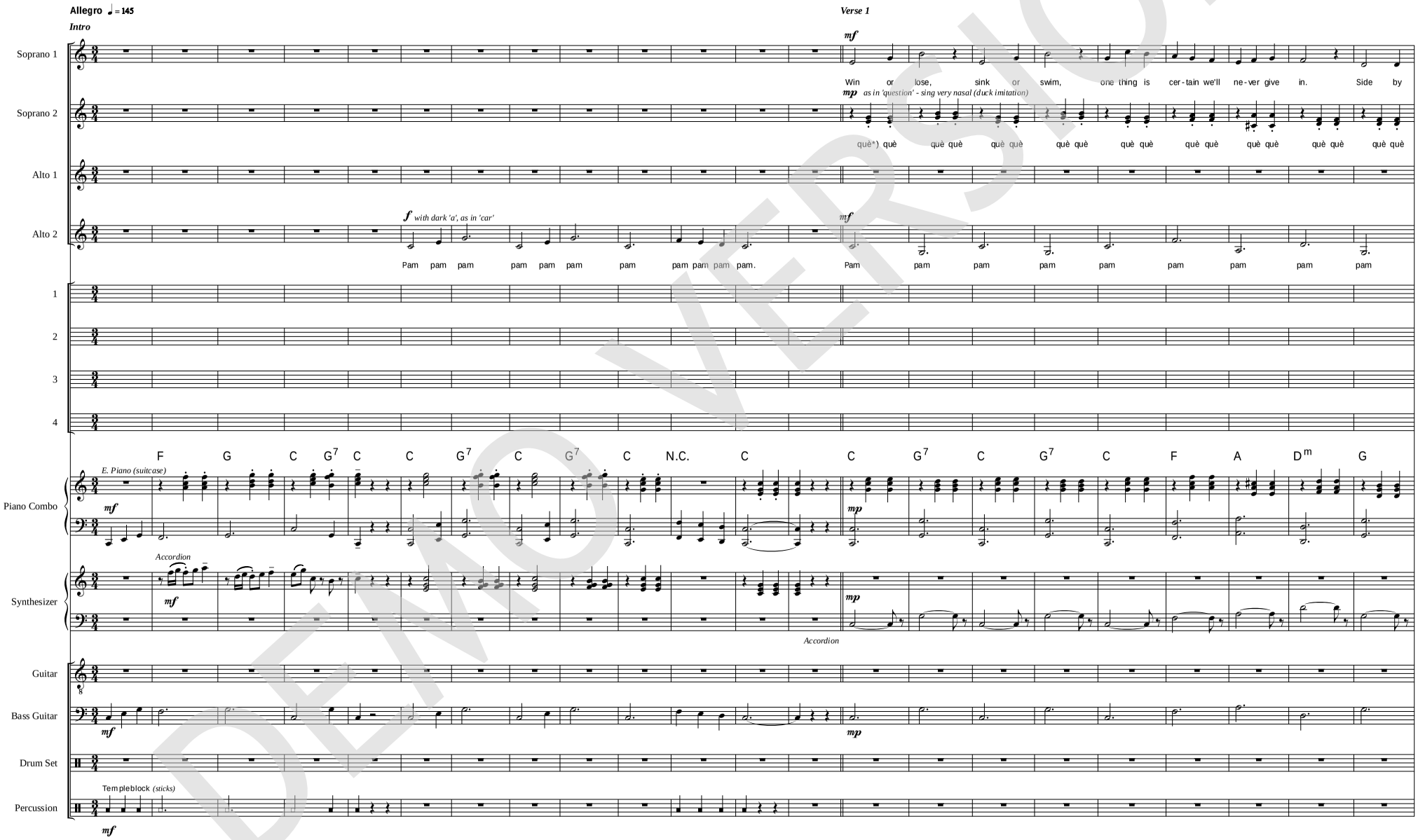

DEMO VERSION

© 1984 MPL COMMUNICATIONS LTD. Administered by MPL COMMUNICATIONS, INC. All Rights Reserved

ORIGINAL DO NOT COPY

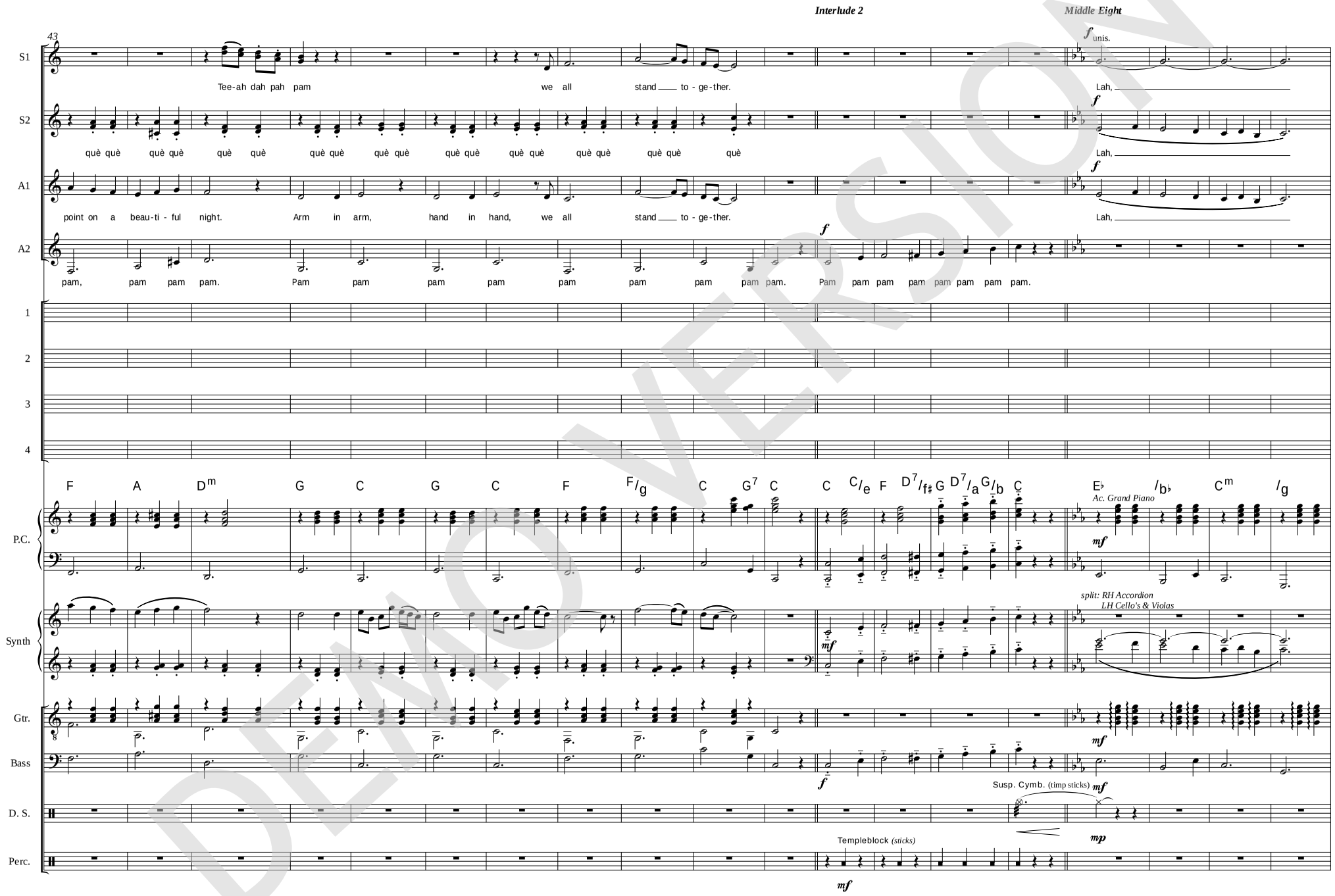

DEMO VERSION

© www.ChorusOnline.com / 0031 (0) 6 – 41 57 77 56

ORIGINAL DO NOT COPY

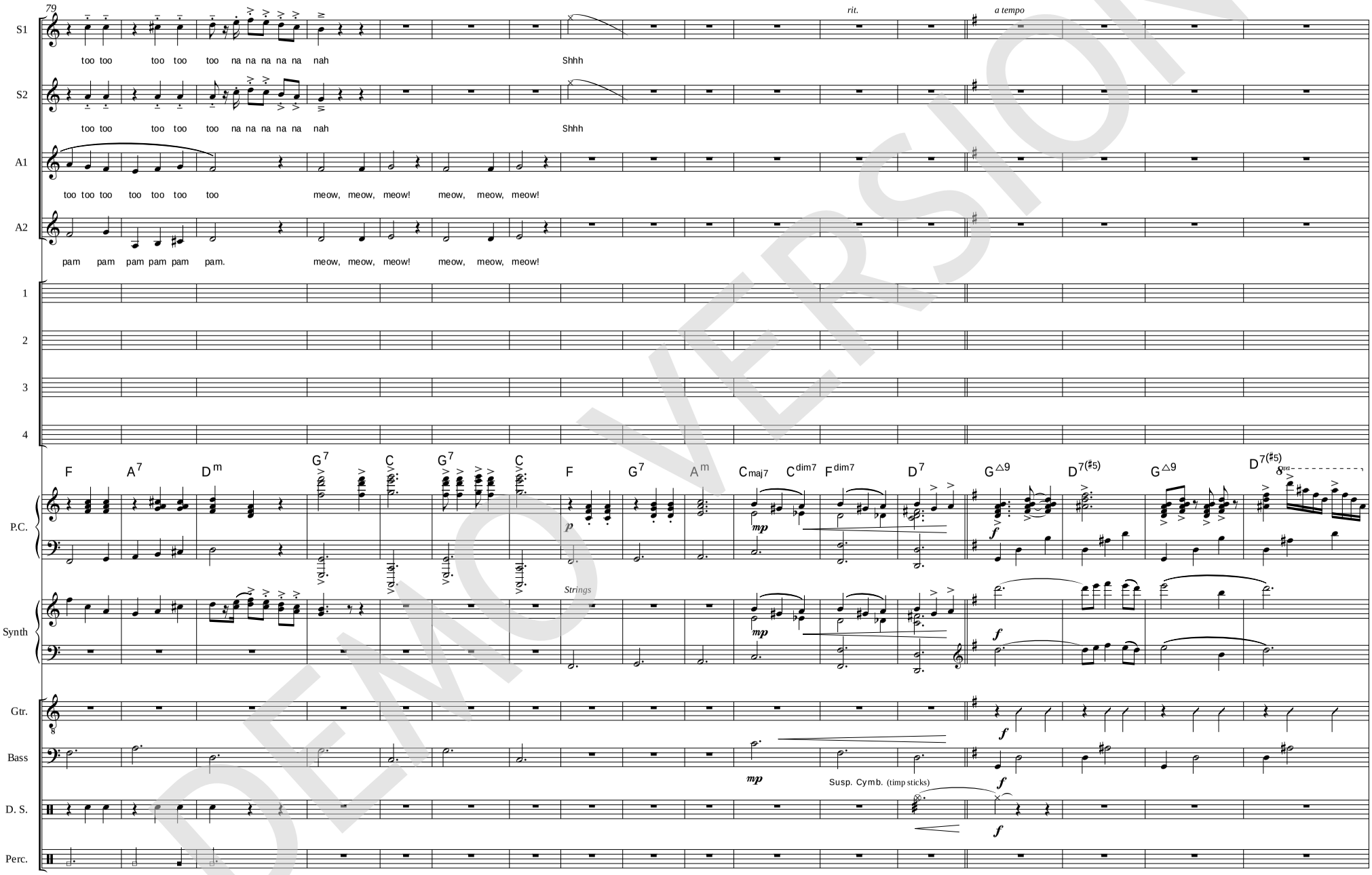

DEMO VERSION
© www.ChorusOnline.com / 0031 (0) 6 – 41 57 77 56
ORIGINAL DO NOT COPY

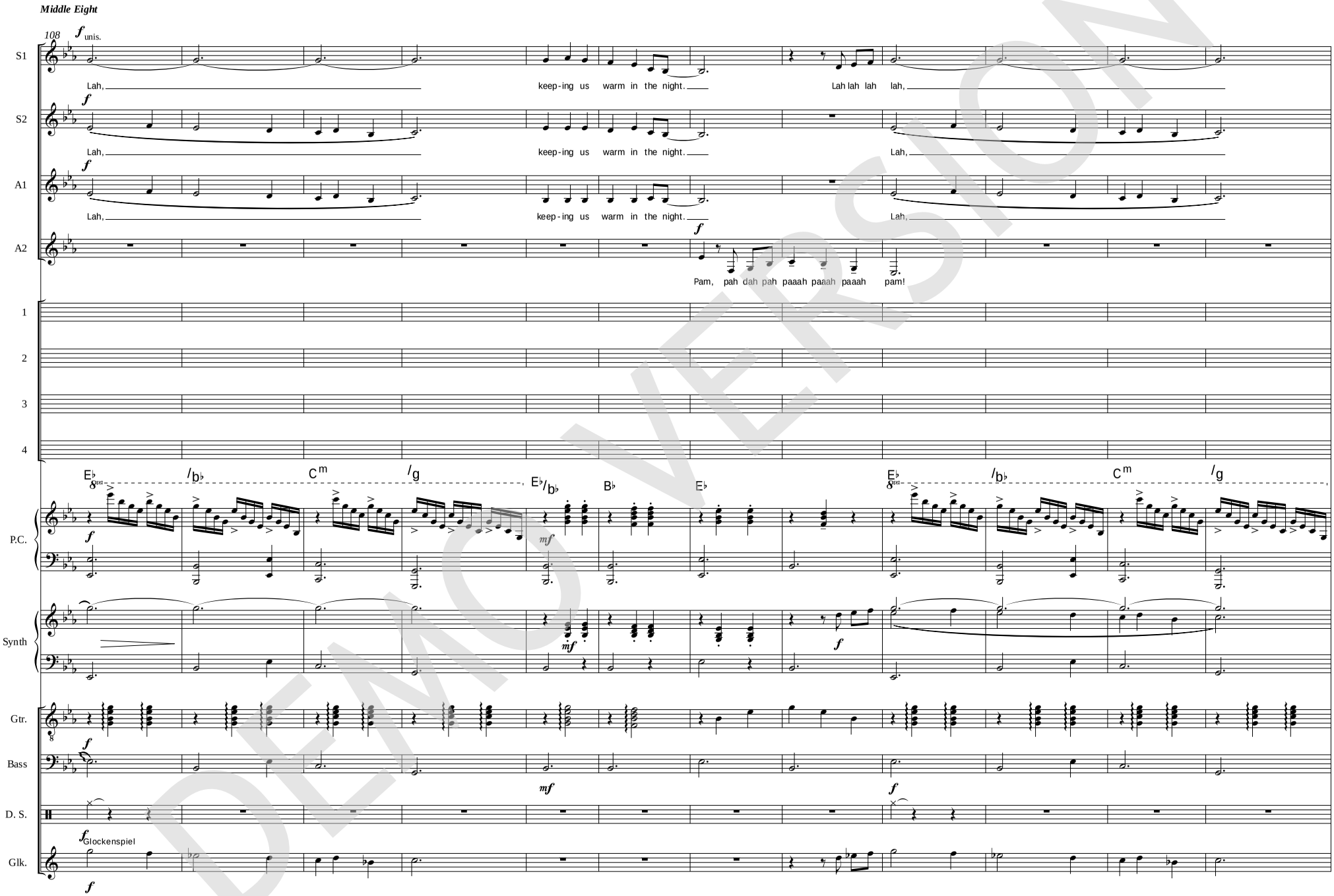

DEMO VERSION
© www.ChorusOnline.com / 0031 (0) 6 – 41 57 77 56
ORIGINAL DO NOT COPY

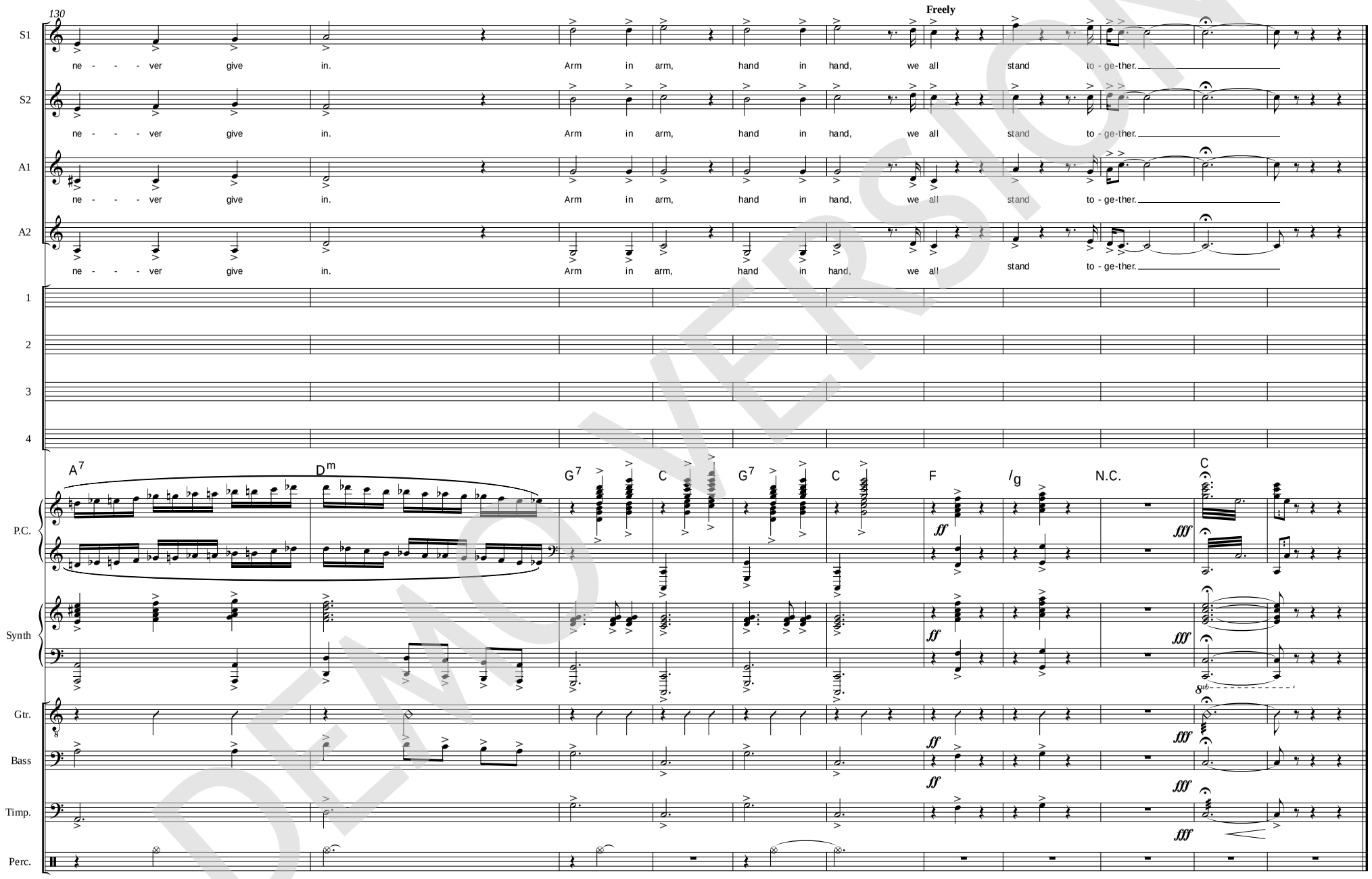

DEMO VERSION
© www.ChorusOnline.com / 0031 (0) 6 – 41 57 77 56
ORIGINAL DO NOT COPY

05 SSSSAA small Combo

We All Stand Together

- Paul McCartney -

Words and Music by Paul McCartney
Arranged by Dirk Kokx
Original Key C Major

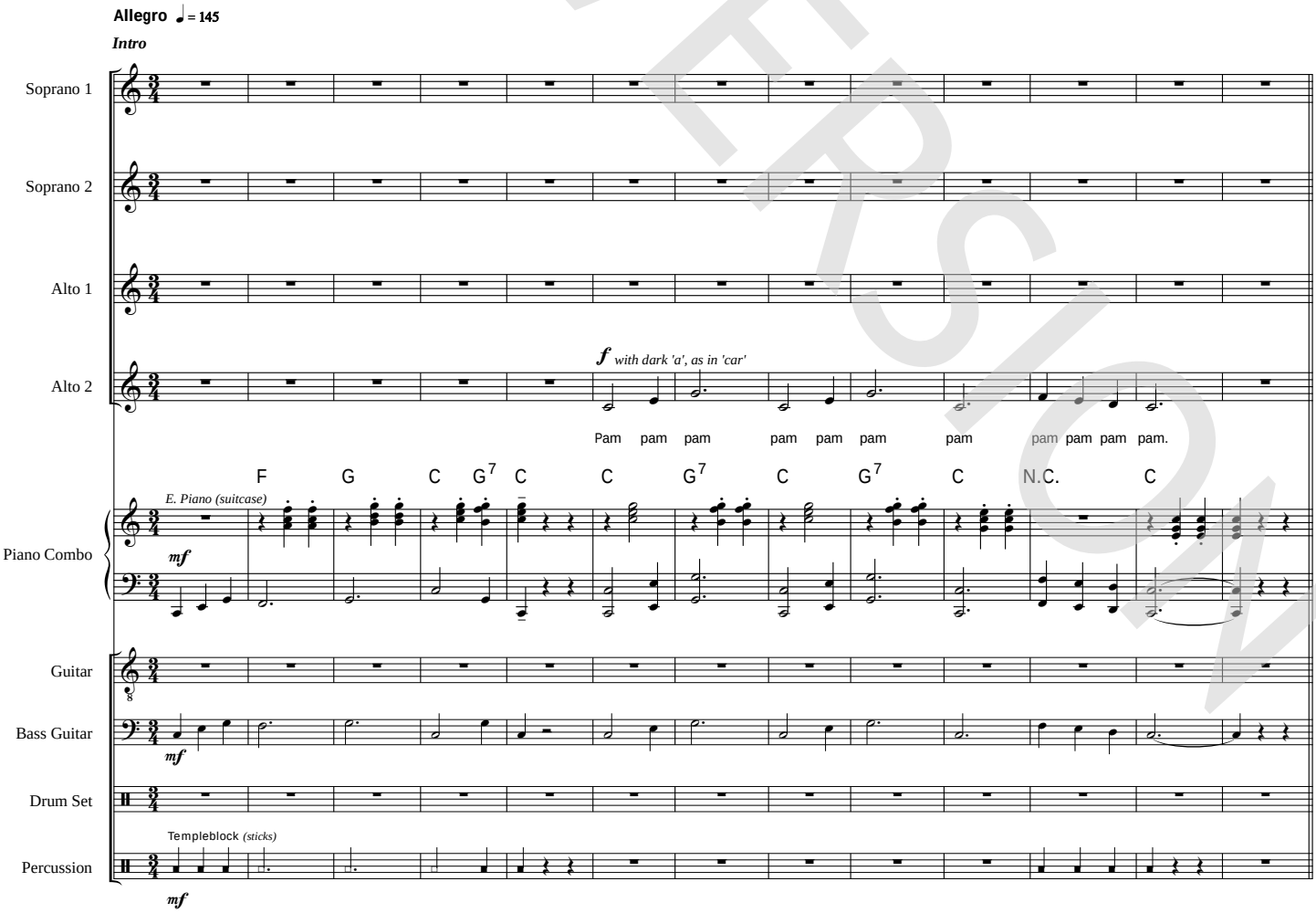

© 1984 MPL COMMUNICATIONS LTD. Administered by MPL COMMUNICATIONS, INC. All Rights Reserved

© www.ChorusOnline.com / 0031 (0) 6 – 41 57 77 56

DEMO VERSION

ORIGINAL DO NOT COPY

38

S1: Pah-ee-ah Pah-ee-ah Tee-ah dah pah pam

S2: què què què què què què què què què què què què què què què què què què

A1: Play the game, fight the fight, but what's the point on a beau-ti - ful night. Arm in arm, hand in

A2: pam pam pam pam pam pam pam, pam pam pam. Pam pam pam

C G C G C F A D^{m} G C G

P.C.

Ac. Guitar (nylon)

Gtr.

Bass

D. S.

Perc.

Interlude 2

Middle Eight

49

S1: we all stand to - ge-ther.

S2: què què què què què què què

A1: hand, we all stand to - ge-ther.

A2: pam pam pam pam pam pam. Pam pam pam pam pam pam pam pam.

C F F/g C G^{7} C C C/e F D^{7}/f♯ G D^{7}/a G/b C E♭ /b♭ C^{m}

unis.

Lah,

Lah,

Lah,

Ac. Grand Piano

P.C.

Gtr.

Bass

Susp. Cymb. (timp sticks)

D. S.

Templeblock *(sticks)*

Perc.

DEMO VERSION

© www.ChorusOnline.com / 0031 (0) 6 – 41 57 77 56

ORIGINAL DO NOT COPY

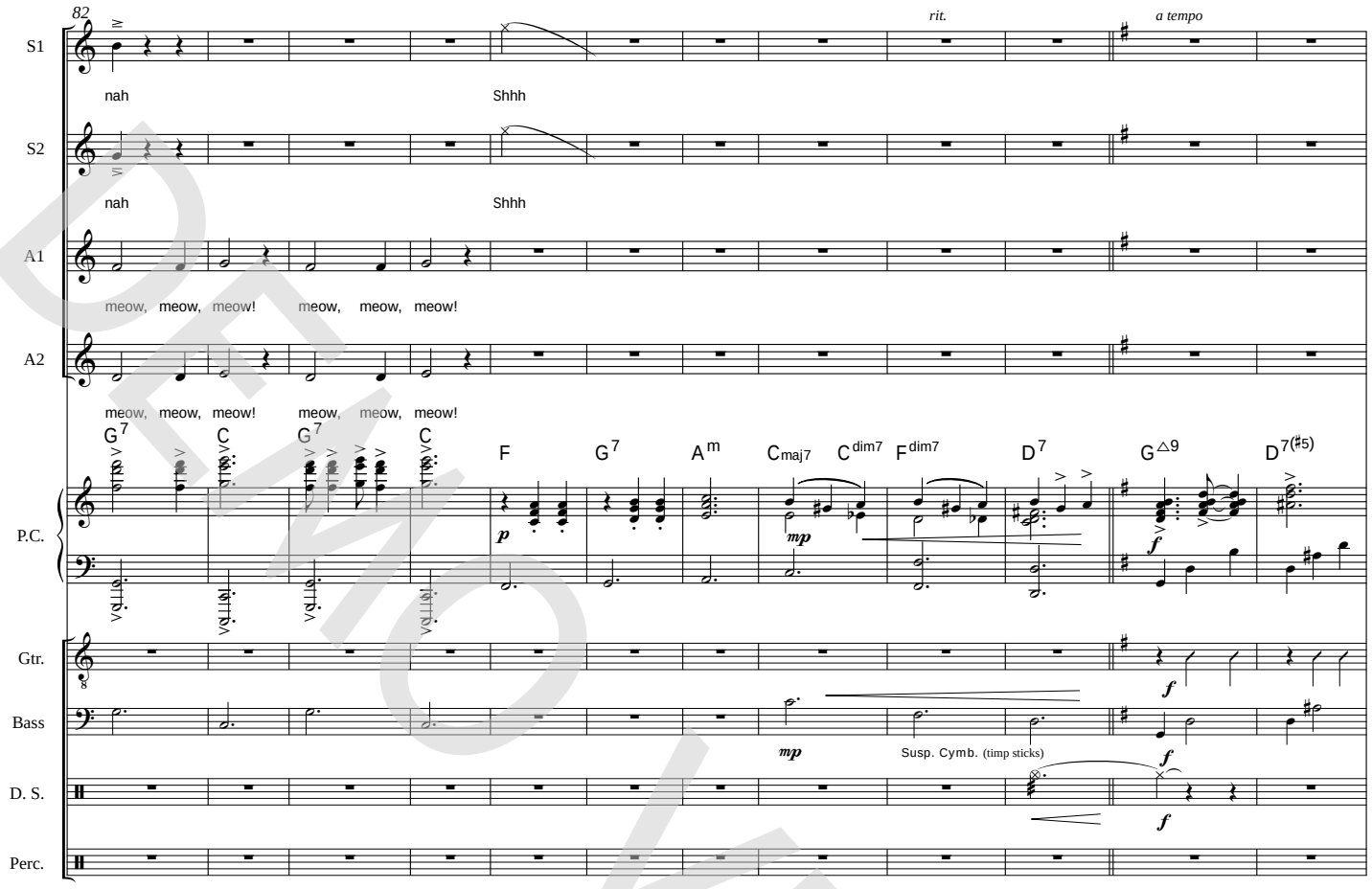

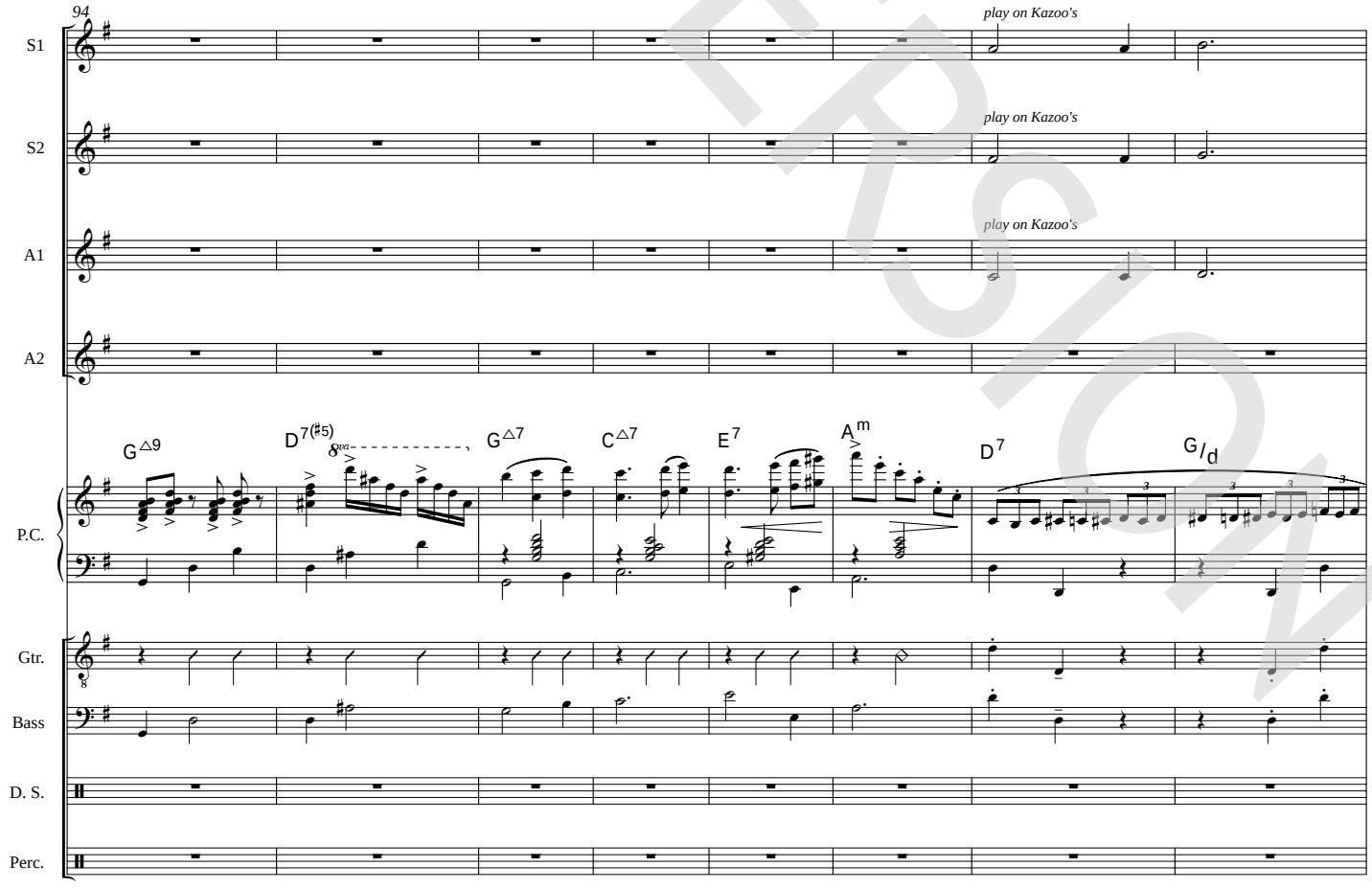

DEMO VERSION

© www.ChorusOnline.com / 0031 (0) 6 – 41 57 77 56

ORIGINAL DO NOT COPY

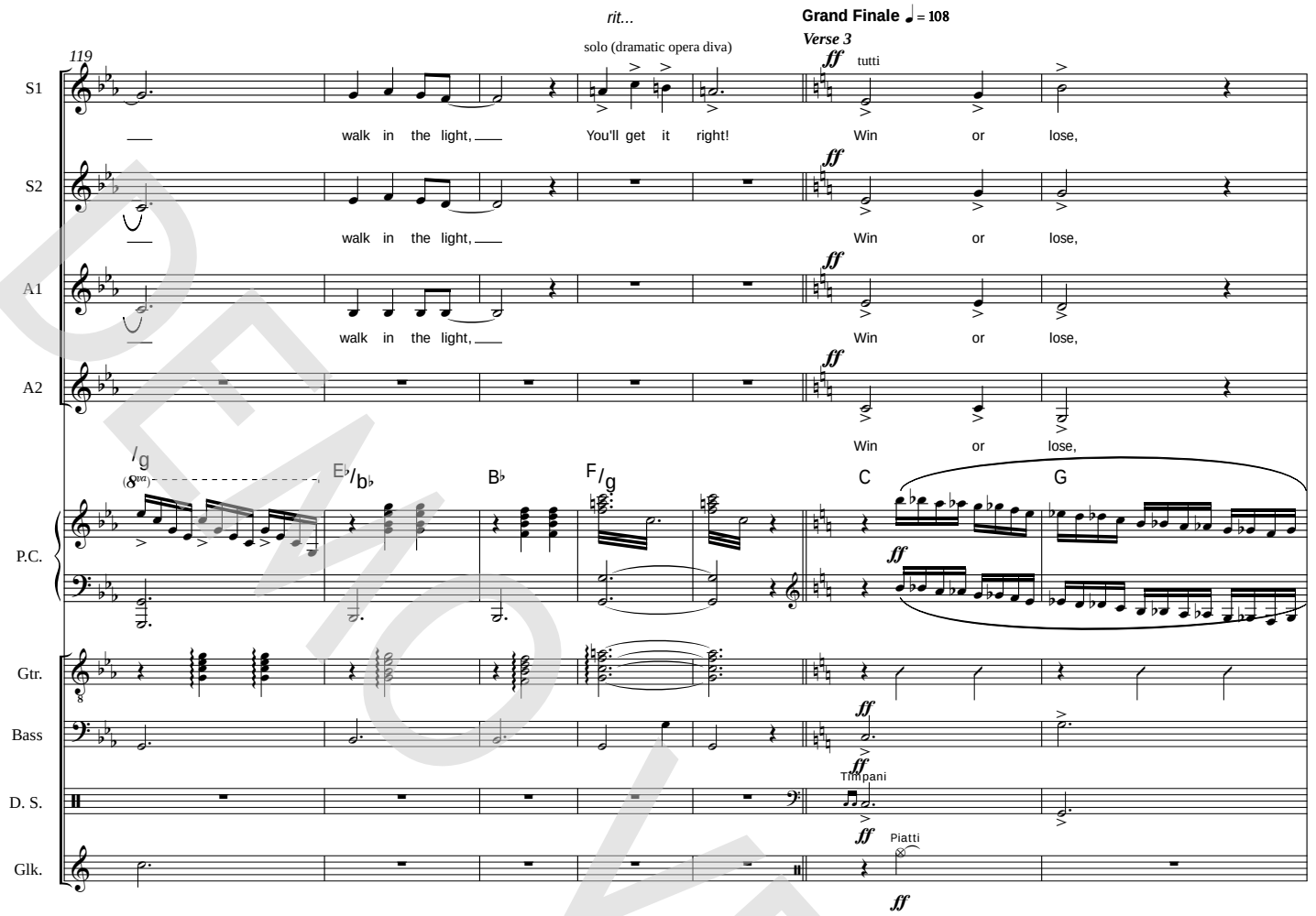

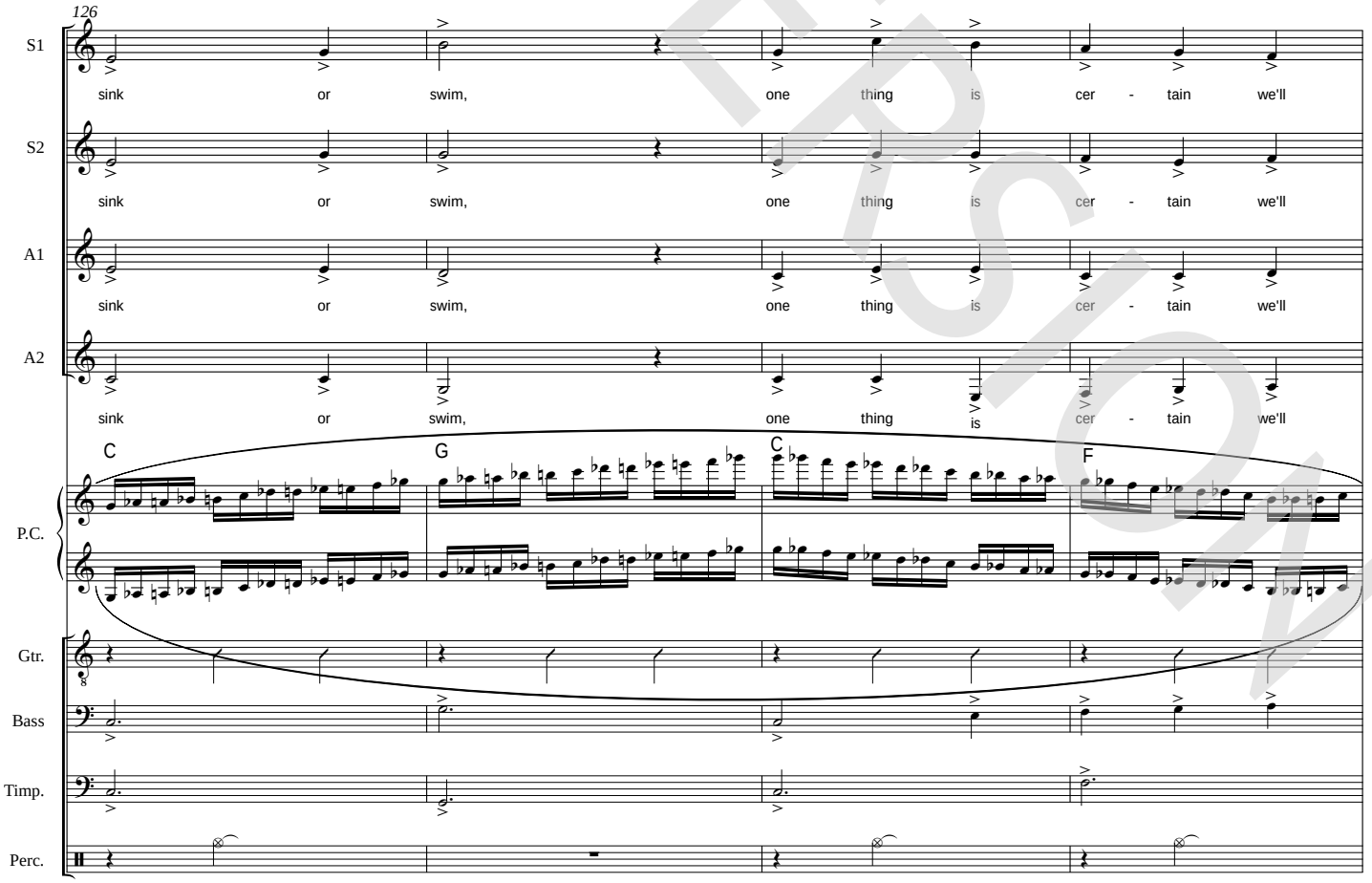

DEMOVERSION
© www.ChorusOnline.com / 0031 (0) 6 – 41 57 77 56
ORIGINAL DO NOT COPY

We All Stand Together

- Paul McCartney -

Words and Music by Paul McCartney
Arranged by Dirk Kokx
Original Key C Major

Allegro ♩ = 145

Intro

Verse 1

Soprano 1: *mf* Win or lose, sink or swim, one thing is cer-tain we'll ne-ver give

Soprano 2: *mp* *as in 'question' - sing very nasal (duck imitation)* (què*) què què què què què què què què què què

Alto 1

Alto 2: *f* *with dark 'a', as in 'car'* Pam pam pam pam pam pam pam pam pam pam pam. *mf* Pam pam pam pam pam pam pam

1

2

Piano Combo: *E. Piano (suitcase)* *mf* — F G C G7 C C G7 C G7 C N.C. C C G7 C G7 C F A — *mp*

Guitar

Bass Guitar: *mf* *mp*

Drum Set

Percussion: Templeblock *(sticks)* *mf*

DEMO VERSION

© 1984 MPL COMMUNICATIONS LTD. Administered by MPL COMMUNICATIONS, INC. All Rights Reserved

ORIGINAL DO NOT COPY

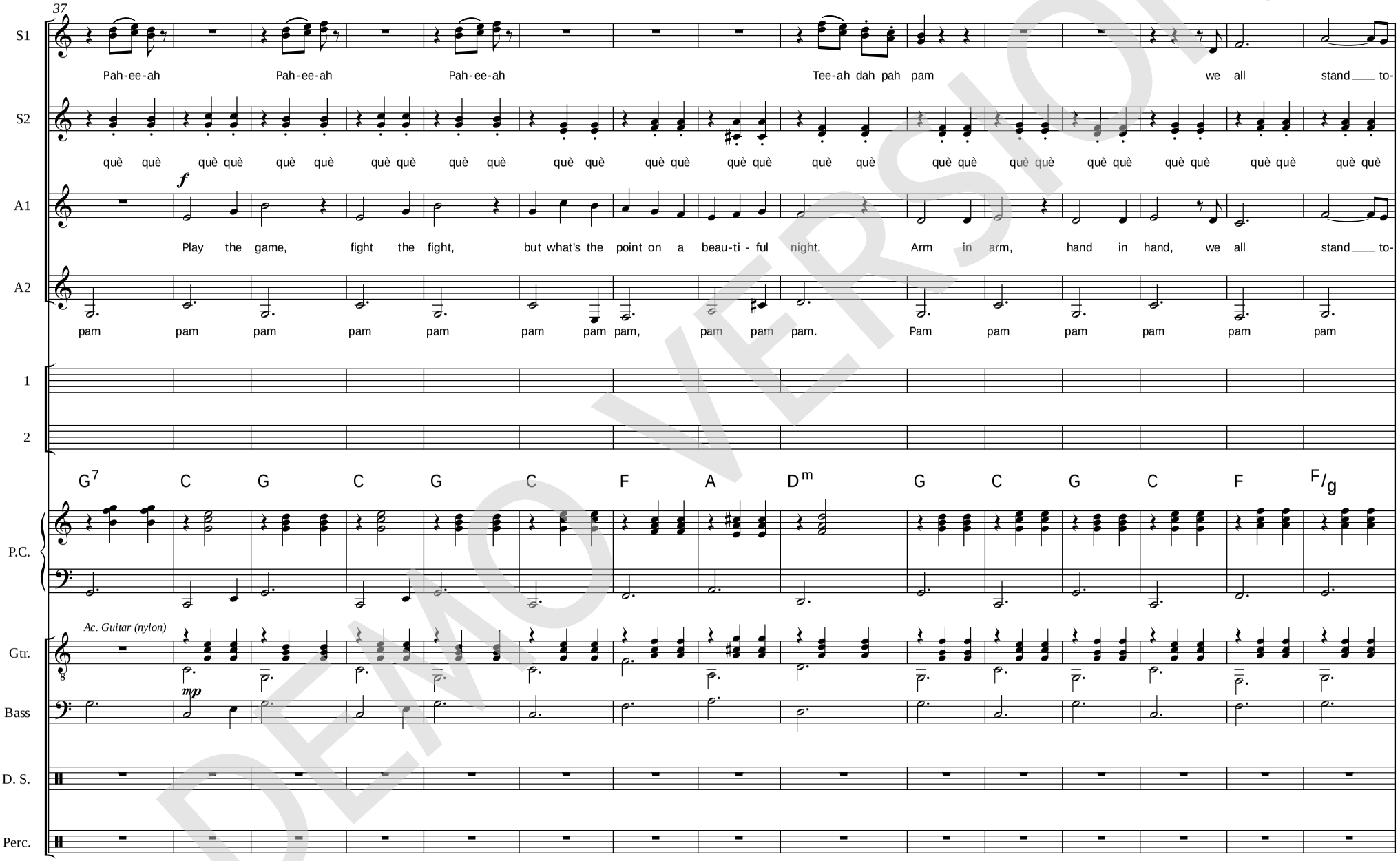

DEMO VERSION

© www.ChorusOnline.com / 0031 (0) 6 – 41 57 77 56

ORIGINAL DO NOT COPY

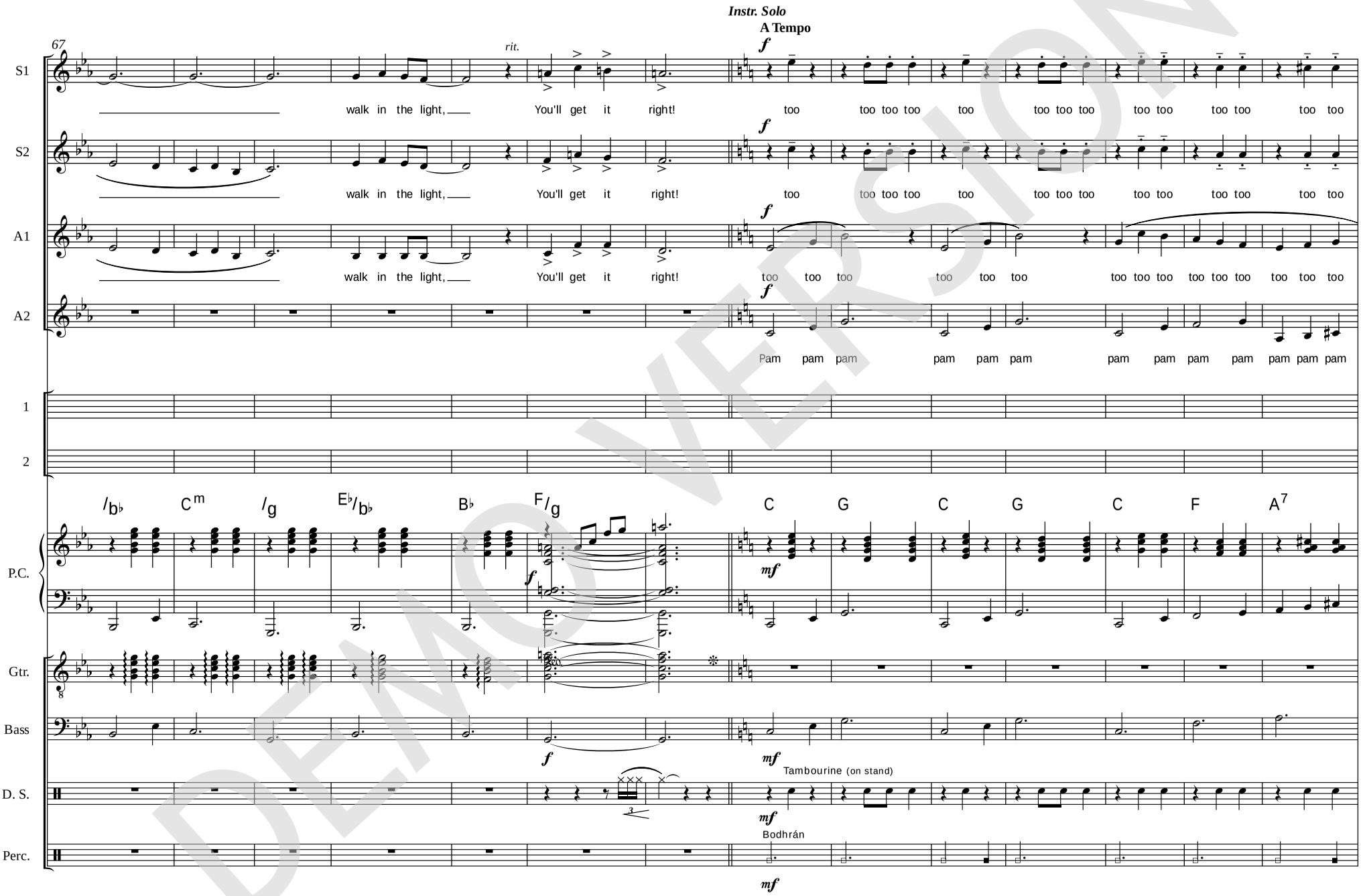
67
rit.
Instr. Solo
A Tempo
S1
walk in the light, You'll get it right! too too too

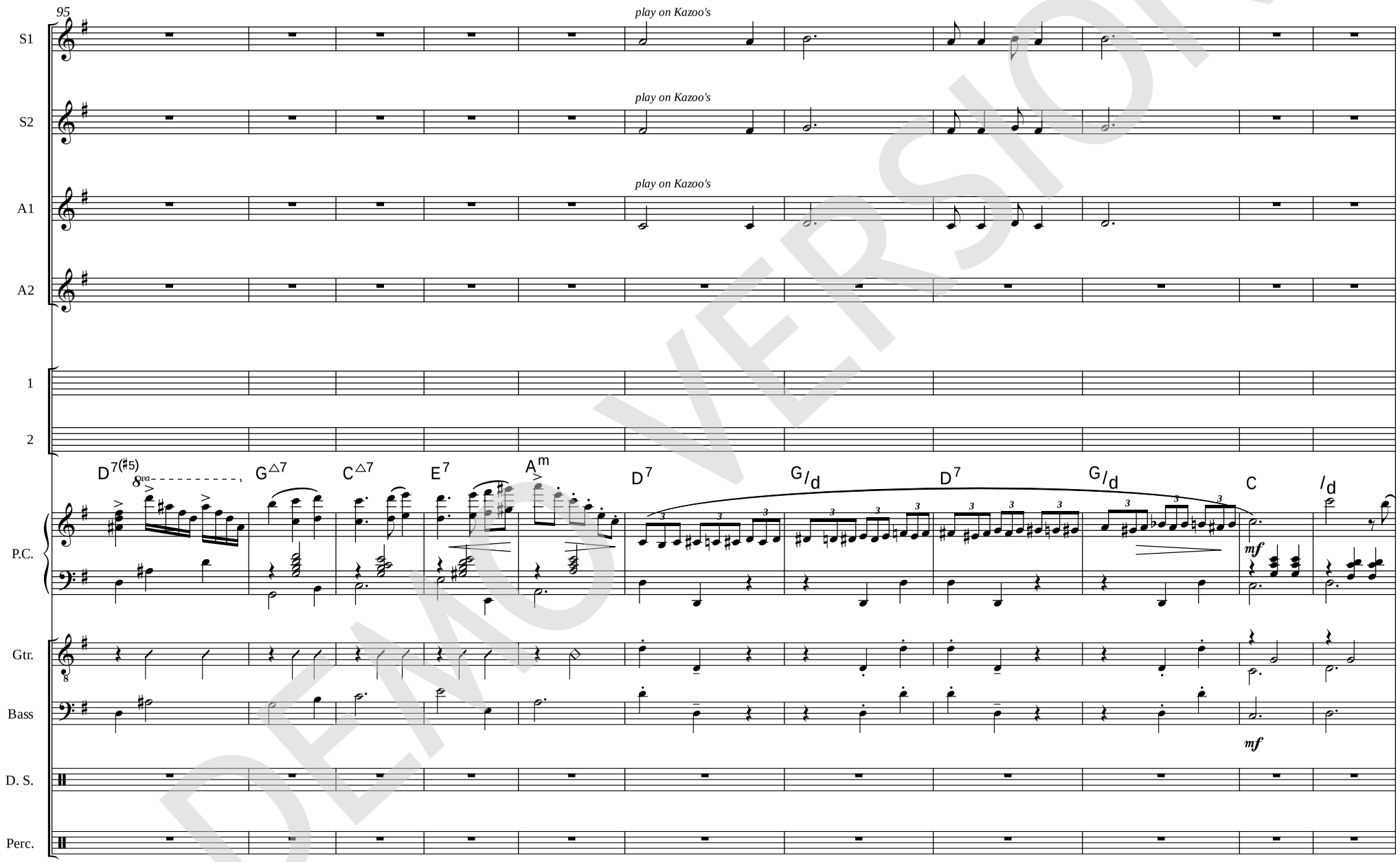

DEMO VERSION

© www.ChorusOnline.com / 0031 (0) 6 – 41 57 77 56

ORIGINAL DO NOT COPY

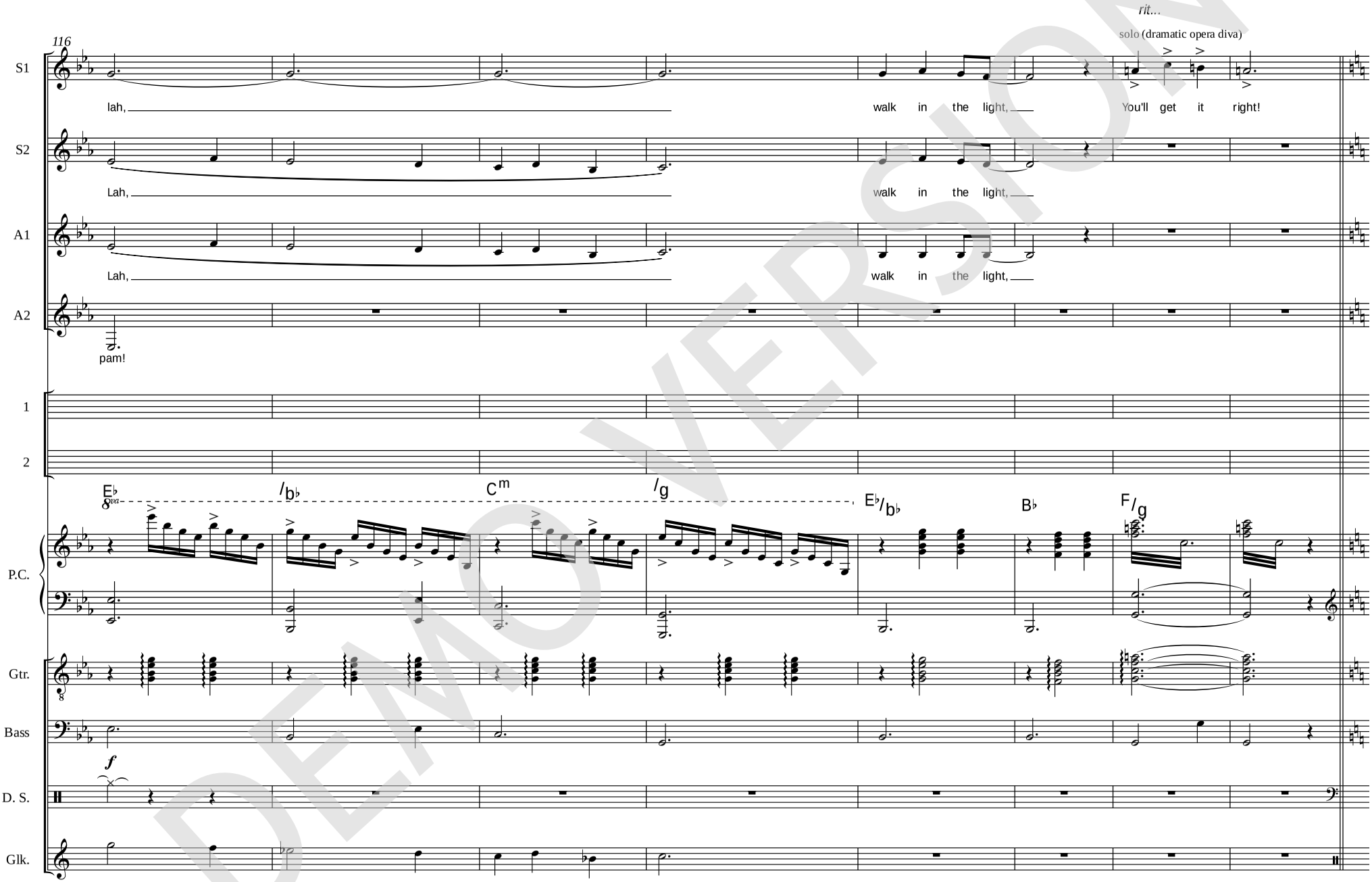

DEMO VERSION
© www.ChorusOnline.com / 0031 (0) 6 – 41 57 77 56
ORIGINAL DO NOT COPY

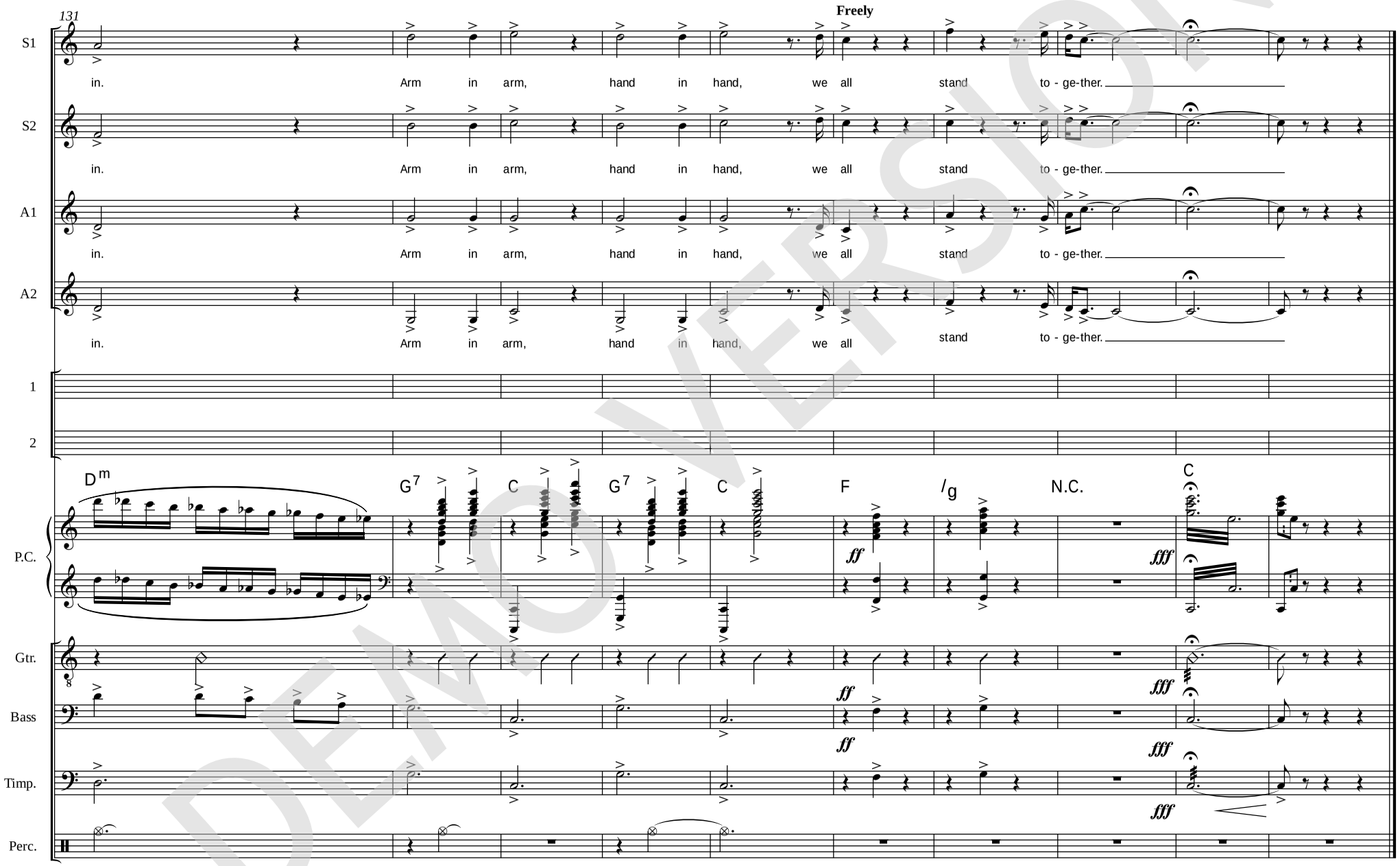

DEMO VERSION
© www.ChorusOnline.com / 0031 (0) 6 – 41 57 77 56
ORIGINAL DO NOT COPY

We All Stand Together

- Paul McCartney -

Words and Music by Paul McCartney
Arranged by Dirk Kokx
Original Key C Major

DEMO VERSION

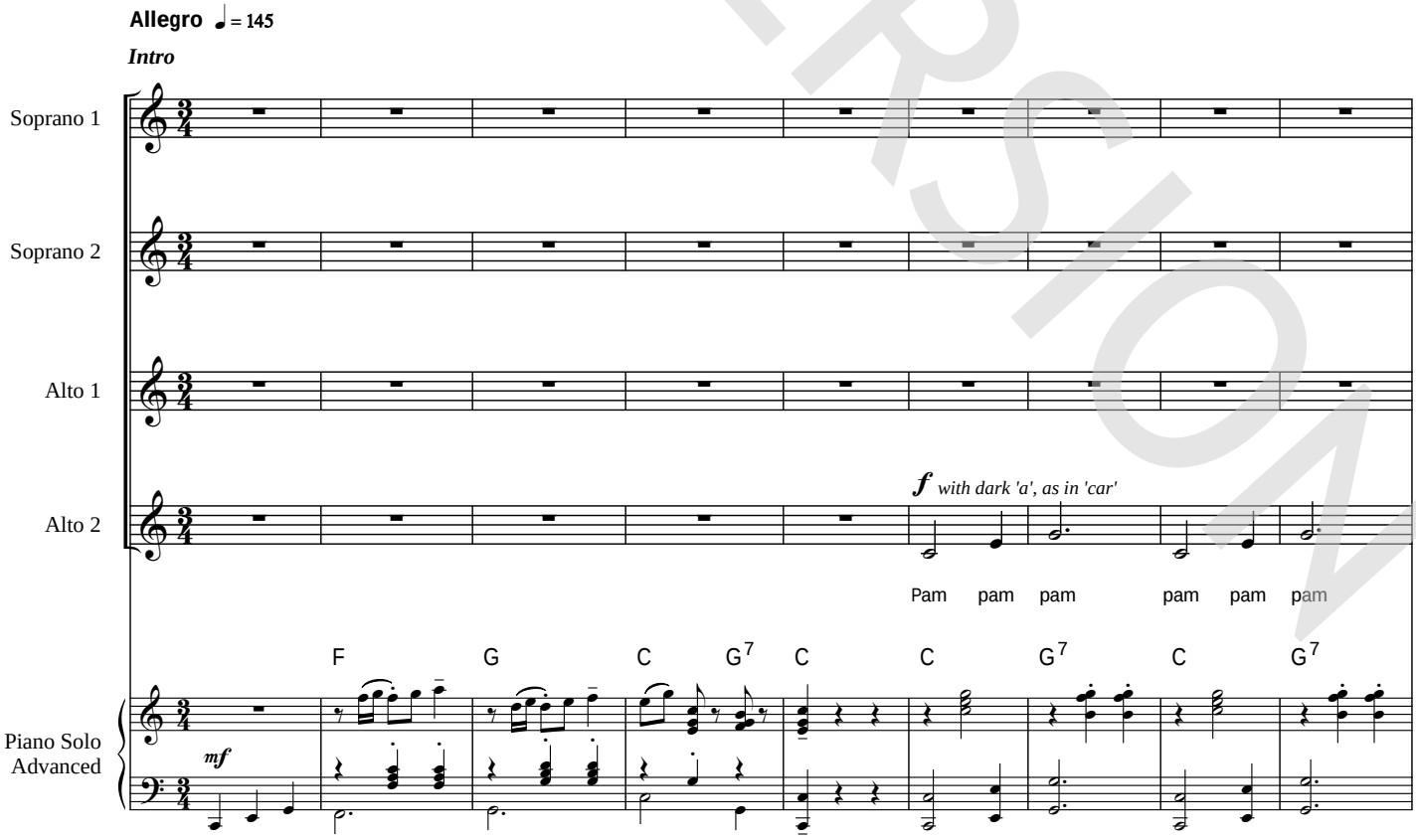

© www.ChorusOnline.com / 0031 (0) 6 – 41 57 77 56

© 1984 MPL COMMUNICATIONS LTD. Administered by MPL COMMUNICATIONS, INC. All Rights Reserved

ORIGINAL DO NOT COPY

Interlude 1 *Verse 2*

30

S1 — *mf* Pah-ee-ah Pah-ee-ah

S2 — *mf* què què què què què què què què

A1 — *f* Play the

A2 — Pam pam pam pam pam pam pam

P.S.A. — F G C G7 C C G7 C G7 C — *f* *mf*

39

S1 — Pah-ee-ah Pah-ee-ah Tee-ah dah pah pam

S2 — què què què què què què què què què què què què què què què què

A1 — game, fight the fight, but what's the point on a beau-ti - ful night. Arm in arm,

A2 — pam pam pam pam pam pam, pam pam pam. Pam pam

P.S.A. — G C G C F A D m G C

DEMO VERSION

© www.ChorusOnline.com / 0031 (0) 6 – 41 57 77 56

ORIGINAL DO NOT COPY

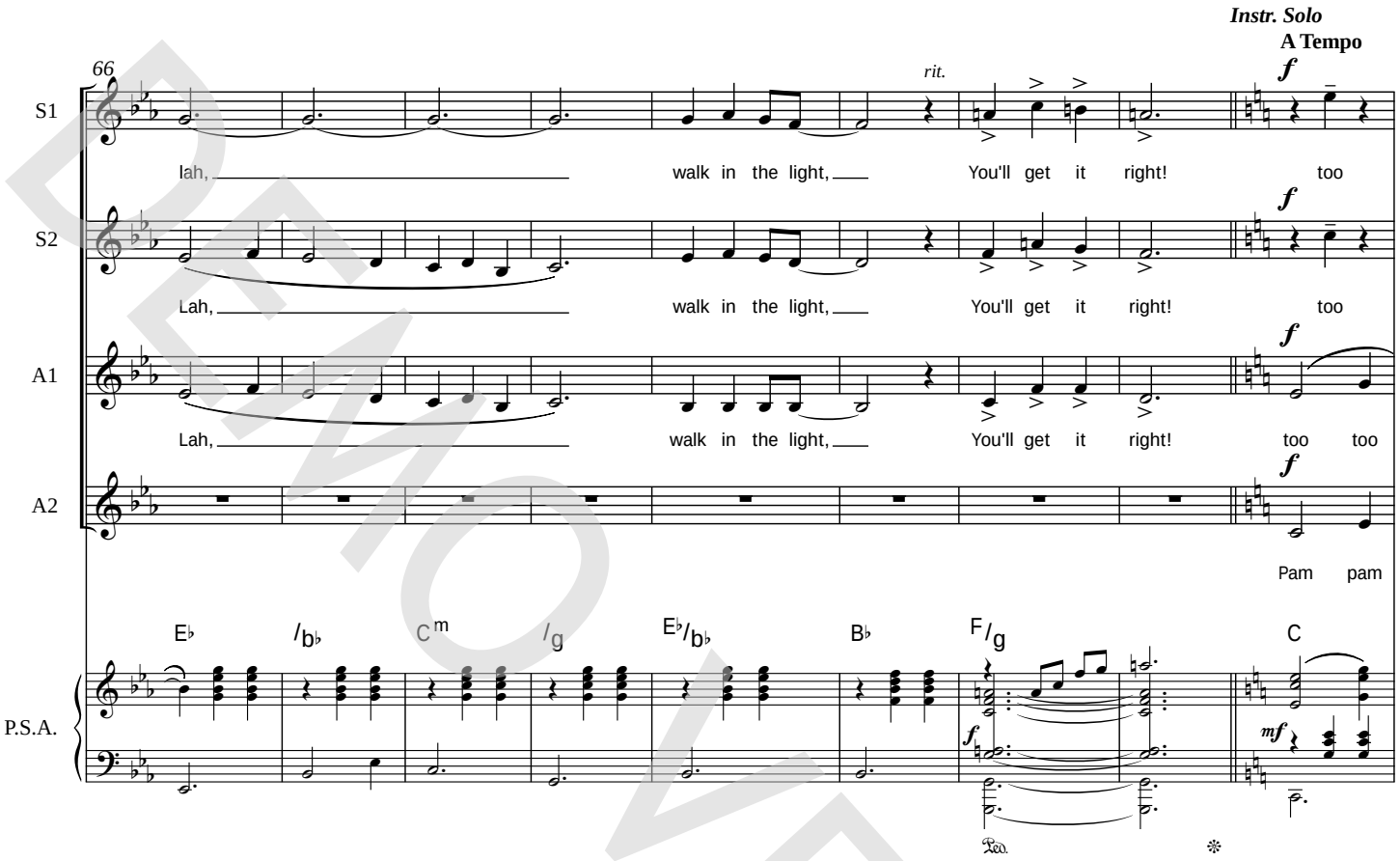

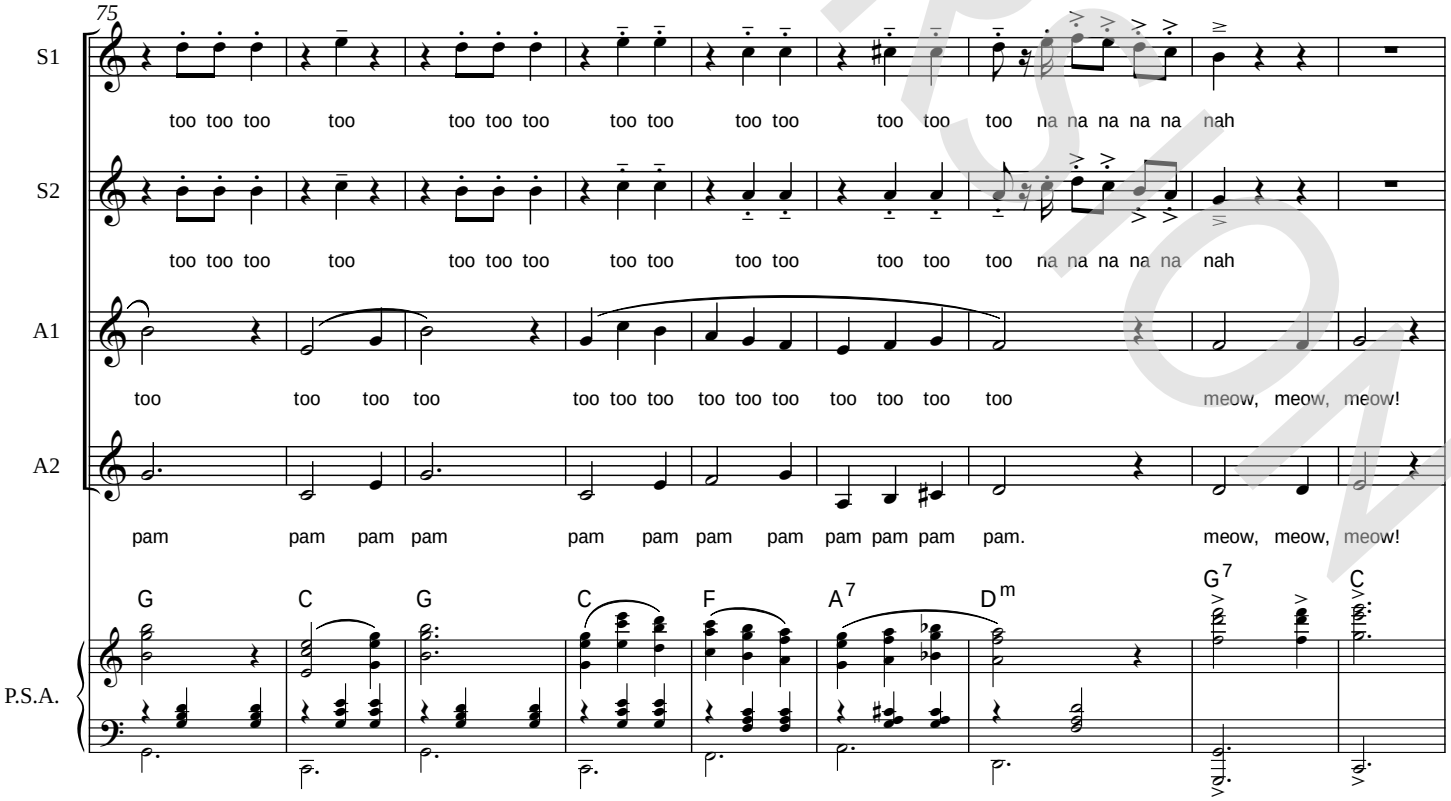
75
S1
too too too

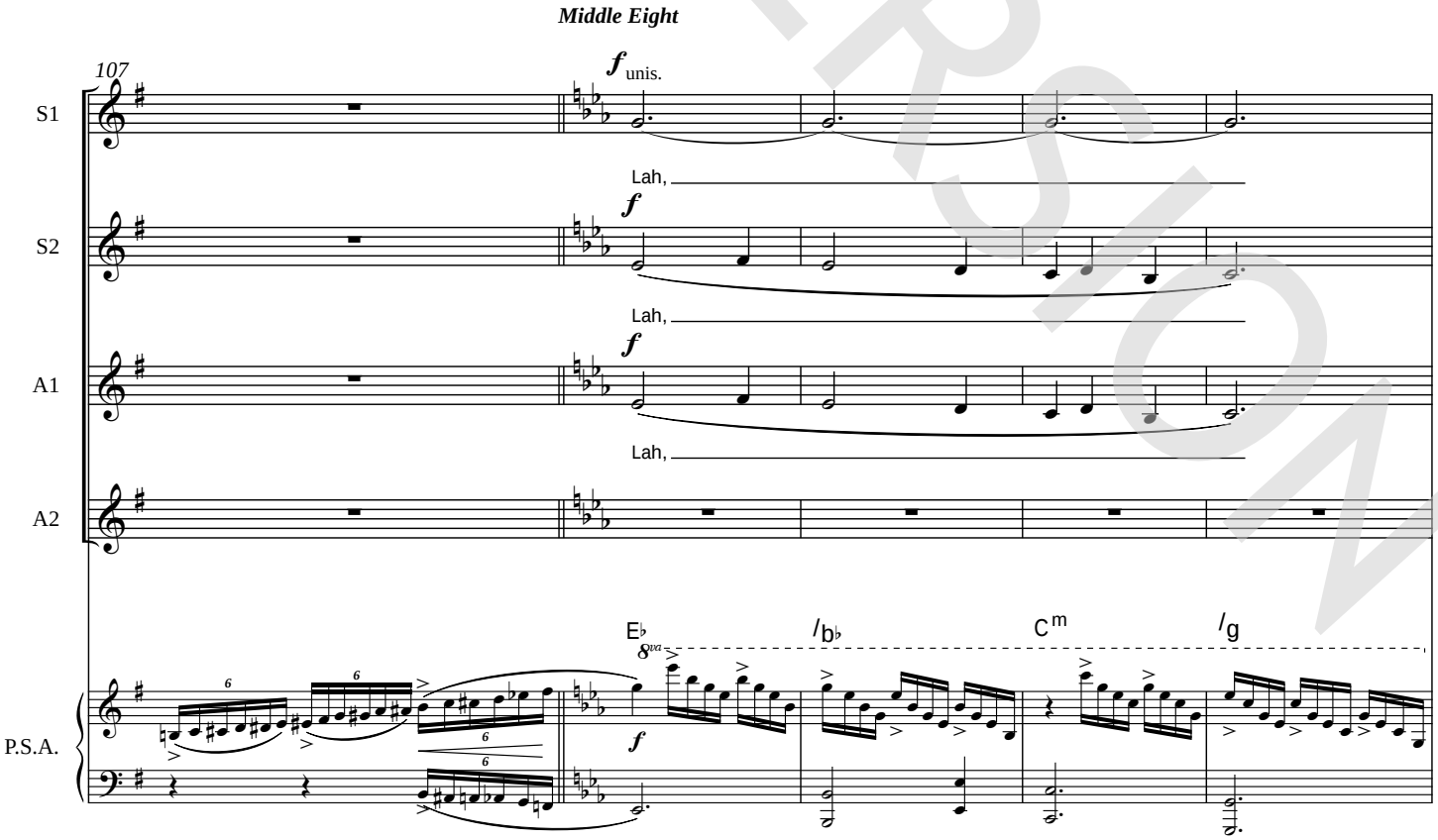

DEMO VERSION

© www.ChorusOnline.com / 0031 (0) 6 – 41 57 77 56

ORIGINAL DO NOT COPY

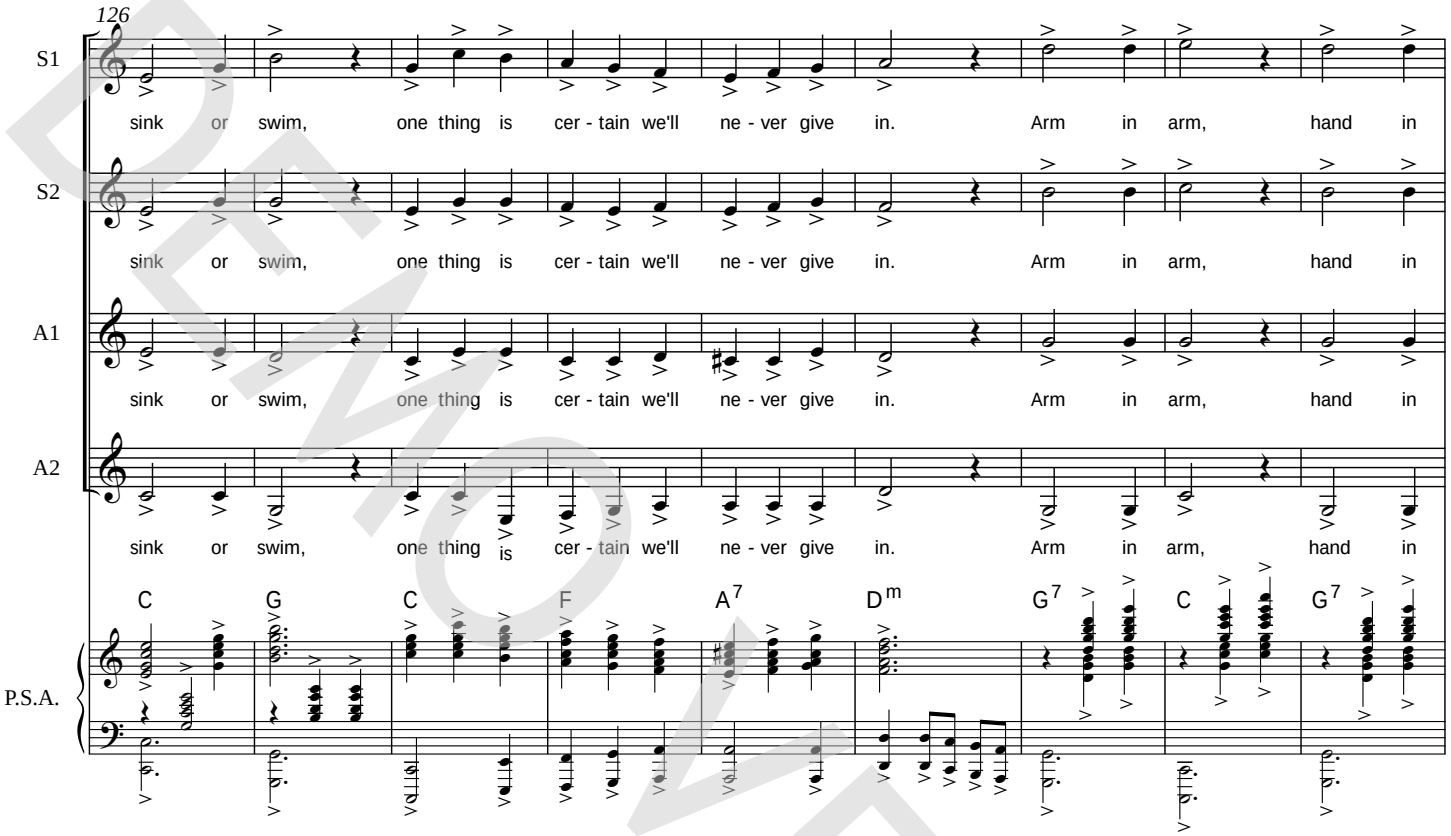

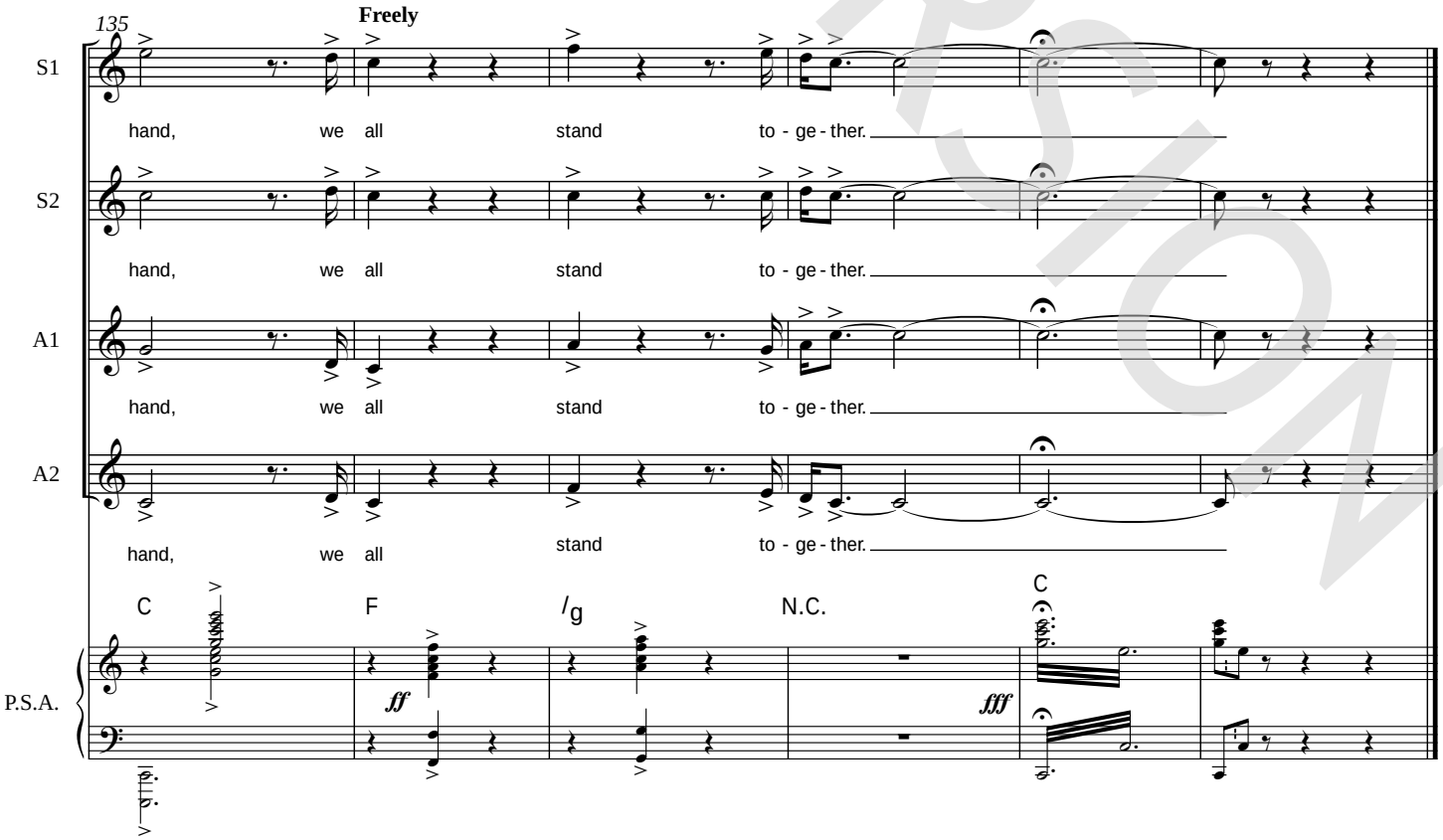

DEMO VERSION
© www.ChorusOnline.com / 0031 (0) 6 – 41 57 77 56
ORIGINAL DO NOT COPY

08 SSSSAA Piano Solo Intermediate

We All Stand Together

- Paul McCartney -

Words and Music by Paul McCartney
Arranged by Dirk Kokx
Original Key C Major

DEMO VERSION

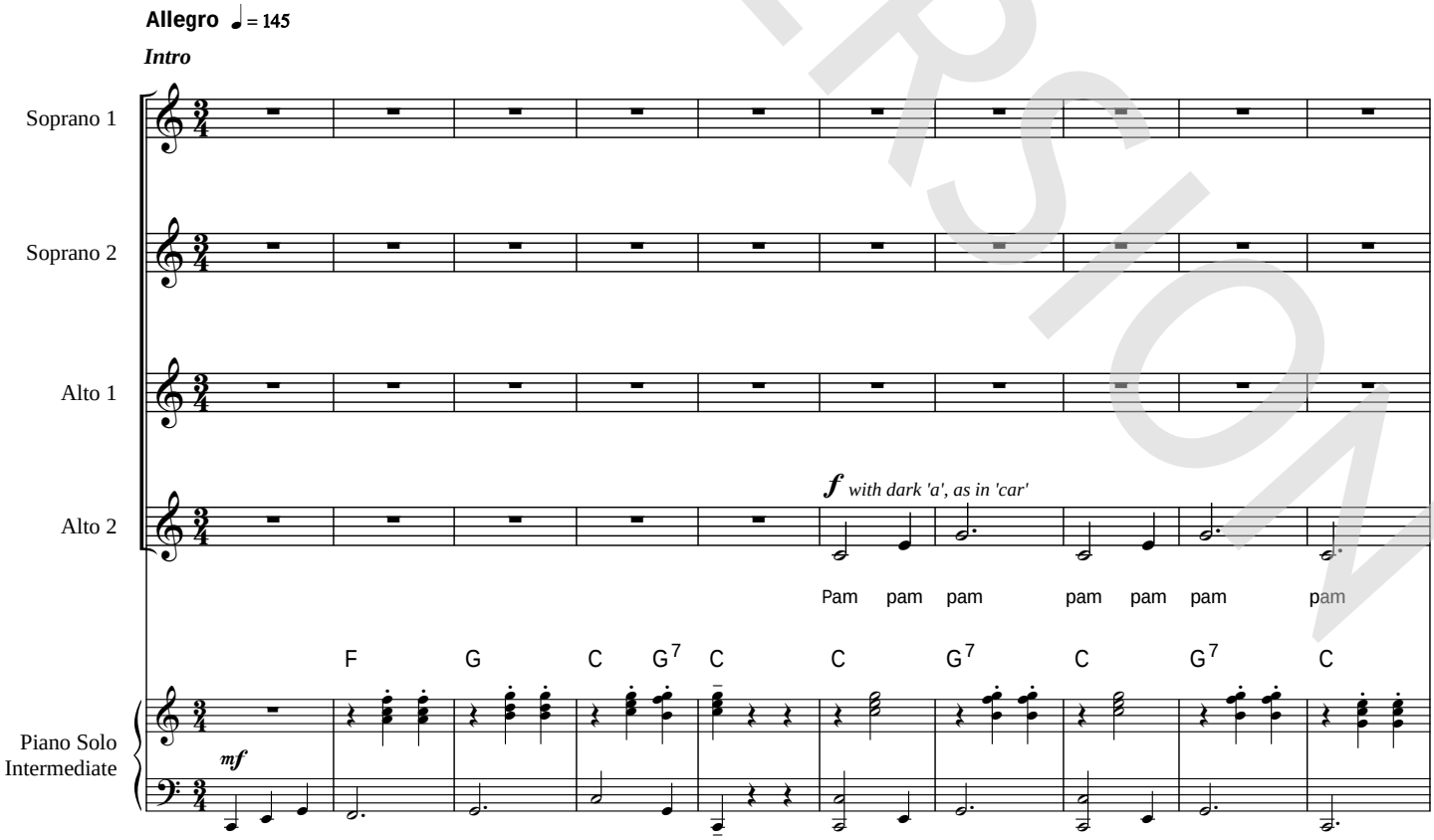

© www.ChorusOnline.com / 0031 (0) 6 – 41 57 77 56

© 1984 MPL COMMUNICATIONS LTD. Administered by MPL COMMUNICATIONS, INC. All Rights Reserved

ORIGINAL DO NOT COPY

Verse 2

31

S1: *mf* Pah-ee-ah Pah-ee-ah Pah-ee-ah

S2: *mf* què què què què què què què què què què què què

A1: *f* Play the game, fight the

A2: Pam pam pam pam pam pam pam pam pam

P.S.I.: G C G7 C C G7 C G7 C G C

41

S1: Pah-ee-ah Tee-ah dah pah pam we

S2: què què què què què què què què què què què què què què què què què

A1: fight, but what's the point on a beau-ti - ful night. Arm in arm, hand in hand, we

A2: pam pam pam pam, pam pam pam. Pam pam pam pam

P.S.I.: G C F A Dm G C G C

DEMO VERSION

© www.ChorusOnline.com / 0031 (0) 6 – 41 57 77 56

ORIGINAL DO NOT COPY

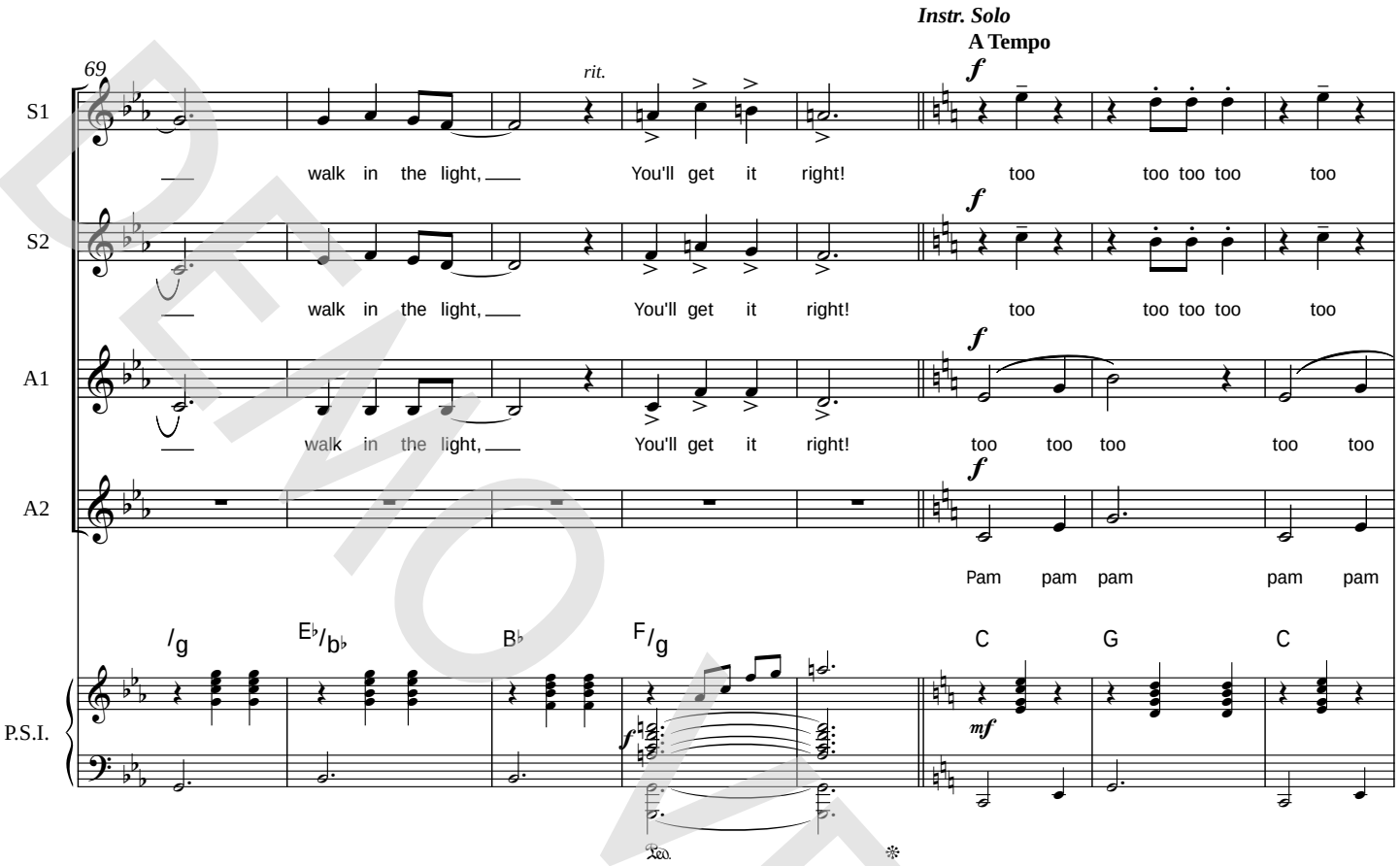

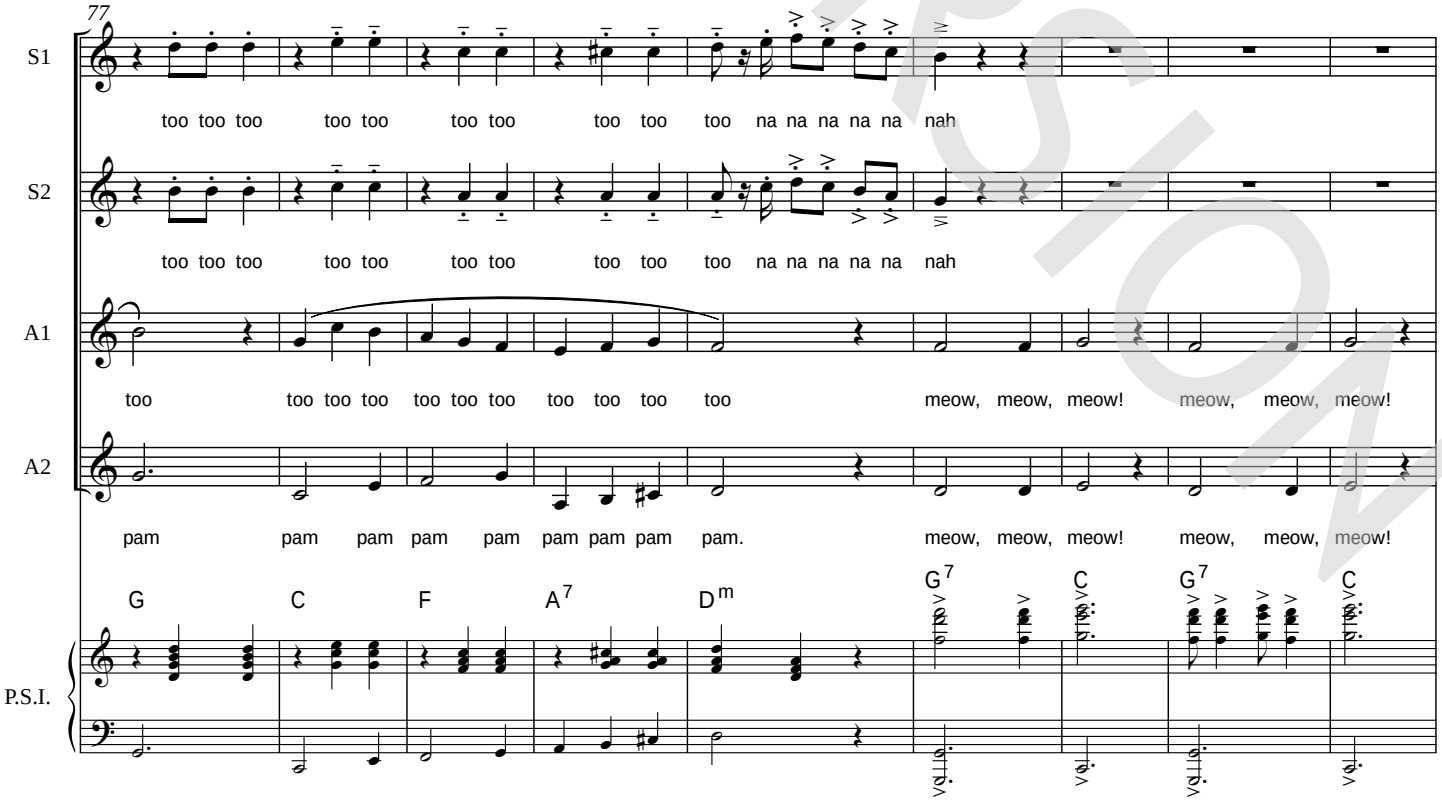

DEMO VERSION

© www.ChorusOnline.com / 0031 (0) 6 – 41 57 77 56

ORIGINAL DO NOT COPY

Middle Eight

104

S1 — *f* unis.

Lah, keep-ing us

S2 — *f*

Lah, keep-ing us

A1 — *f*

Lah, keep-ing us

A2

P.S.I. — C /d E^{m} E♭ /b♭ C^{m} /g E♭/b♭ — *f* *mf*

113

S1

warm in the night. Lah lah lah lah, walk in the light,

S2

warm in the night. Lah, walk in the light,

A1

warm in the night. Lah, walk in the light,

A2 — *f*

Pam, pah dah pah paaah paaah paaah pam!

P.S.I. — B♭ E♭ E♭ /b♭ C^{m} /g E♭/b♭ — *f*

DEMO VERSION

© www.ChorusOnline.com / 0031 (0) 6 – 41 57 77 56

ORIGINAL DO NOT COPY

09 SSSSAA

We All Stand Together

- Paul McCartney -

Words and Music by Paul McCartney
Arranged by Dirk Kokx
Original Key C Major

DEMO VERSION

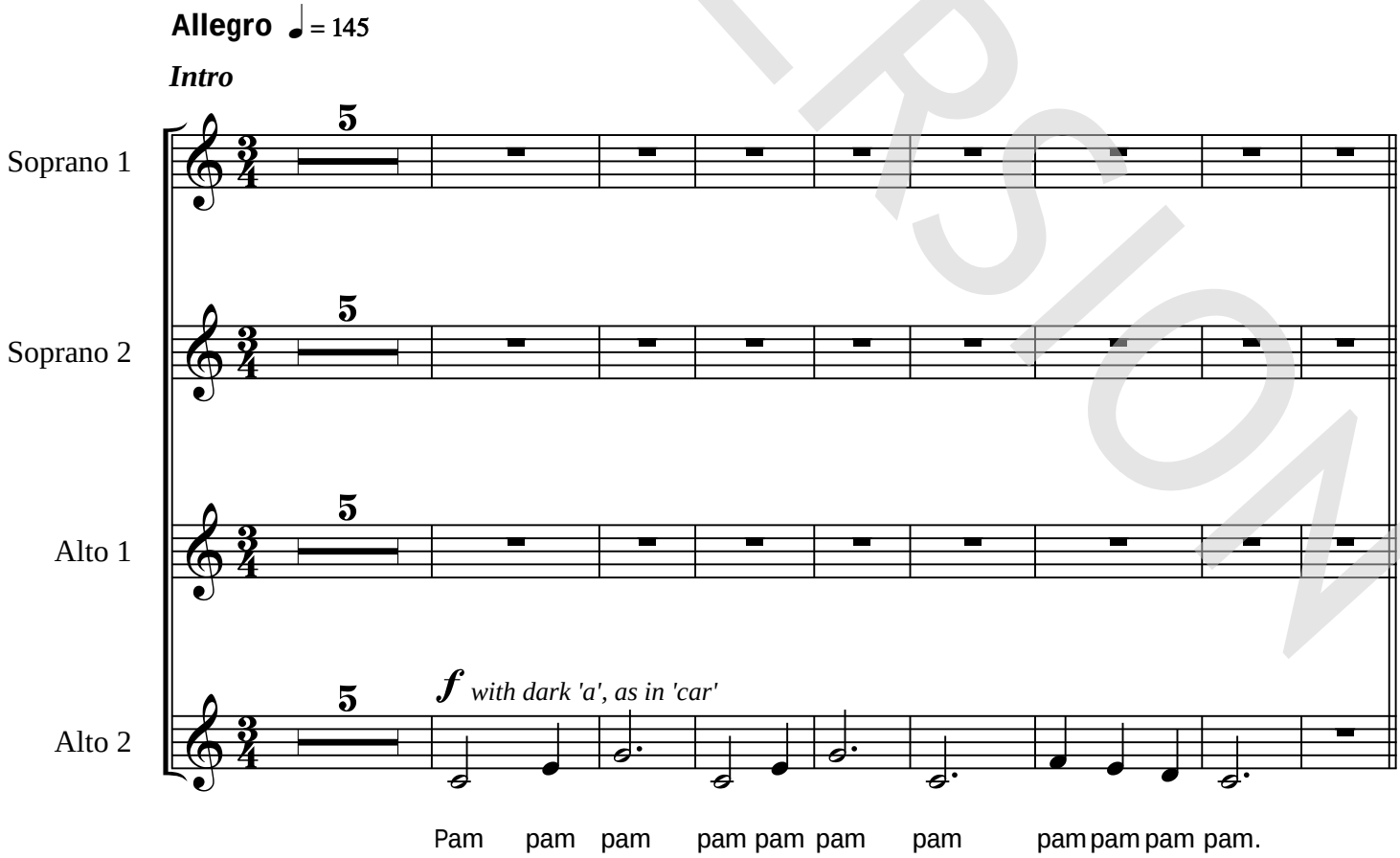

© www.ChorusOnline.com / 0031 (0) 6 – 41 57 77 56

© 1984 MPL COMMUNICATIONS LTD. Administered by MPL COMMUNICATIONS, INC. All Rights Reserved

ORIGINAL DO NOT COPY

Interlude 1 *Verse 2*

28

S1

ge-ther. Pah-ee-ah Pah-ee-ah

S2

què què què què què què què què

A1

A2

pam pam pam. Pam pam pam pam pam pam

38

S1

Pah-ee-ah Pah-ee-ah

S2

què què què què què què què què què què què

A1

Play the game, fight the fight, but what's the point on a

A2

pam pam pam pam pam pam pam,

DEMO VERSION
© www.ChorusOnline.com / 0031 (0) 6 – 41 57 77 56
ORIGINAL DO NOT COPY

Middle Eight

57

f unis.

S1

Lah, keep-ing us warm in the night.

S2

f

Lah, keep-ing us warm in the night.

A1

f

Lah, keep-ing us warm in the night.

A2

pam.

64

S1

Lah lah lah lah, walk in the light,

S2

Lah, walk in the light,

A1

Lah, walk in the light,

A2

DEMO VERSION

© www.ChorusOnline.com / 0031 (0) 6 – 41 57 77 56

ORIGINAL DO NOT COPY

83

S1

Shhh

a tempo

play on Kazoo's

S2

Shhh

play on Kazoo's

A1

meow! meow, meow, meow!

play on Kazoo's

A2

meow! meow, meow, meow!

Middle Eight

102

S1

f unis.

Lah, keep-ing us

S2

f

Lah, keep-ing us

A1

f

Lah, keep-ing us

A2

DEMO VERSION

© www.ChorusOnline.com / 0031 (0) 6 – 41 57 77 56

ORIGINAL DO NOT COPY

10 C Instrument

We All Stand Together

- Paul McCartney -

Words and Music by Paul McCartney
Arranged by Dirk Kokx
Original Key C Major

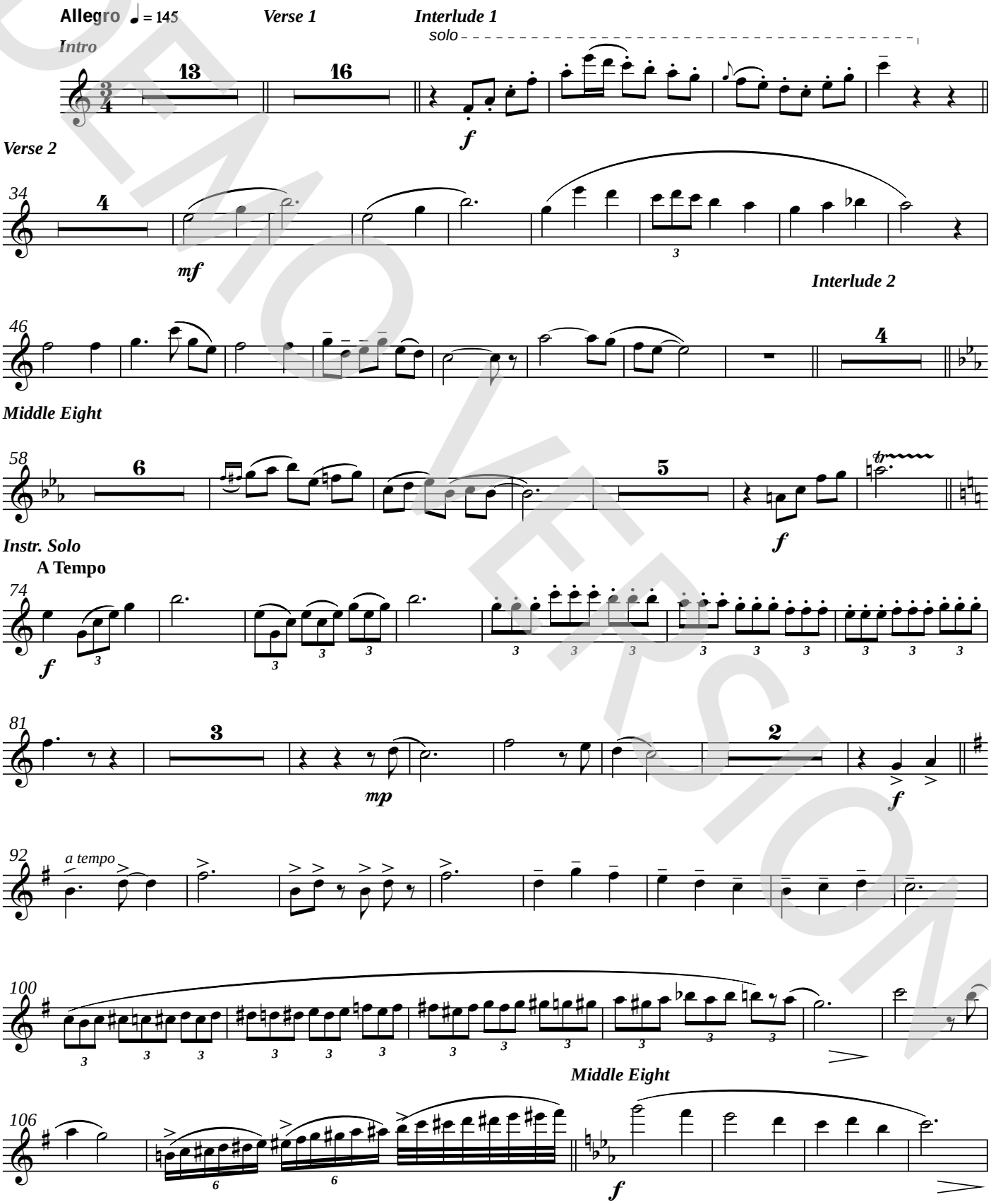

DEMO VERSION

© www.ChorusOnline.com / 0031 (0) 6 – 41 57 77 56

© 1984 MPL COMMUNICATIONS LTD. Administered by MPL COMMUNICATIONS, INC. All Rights Reserved

ORIGINAL DO NOT COPY

11 Bb Instrument

We All Stand Together

- Paul McCartney -

Words and Music by Paul McCartney
Arranged by Dirk Kokx
Original Key C Major

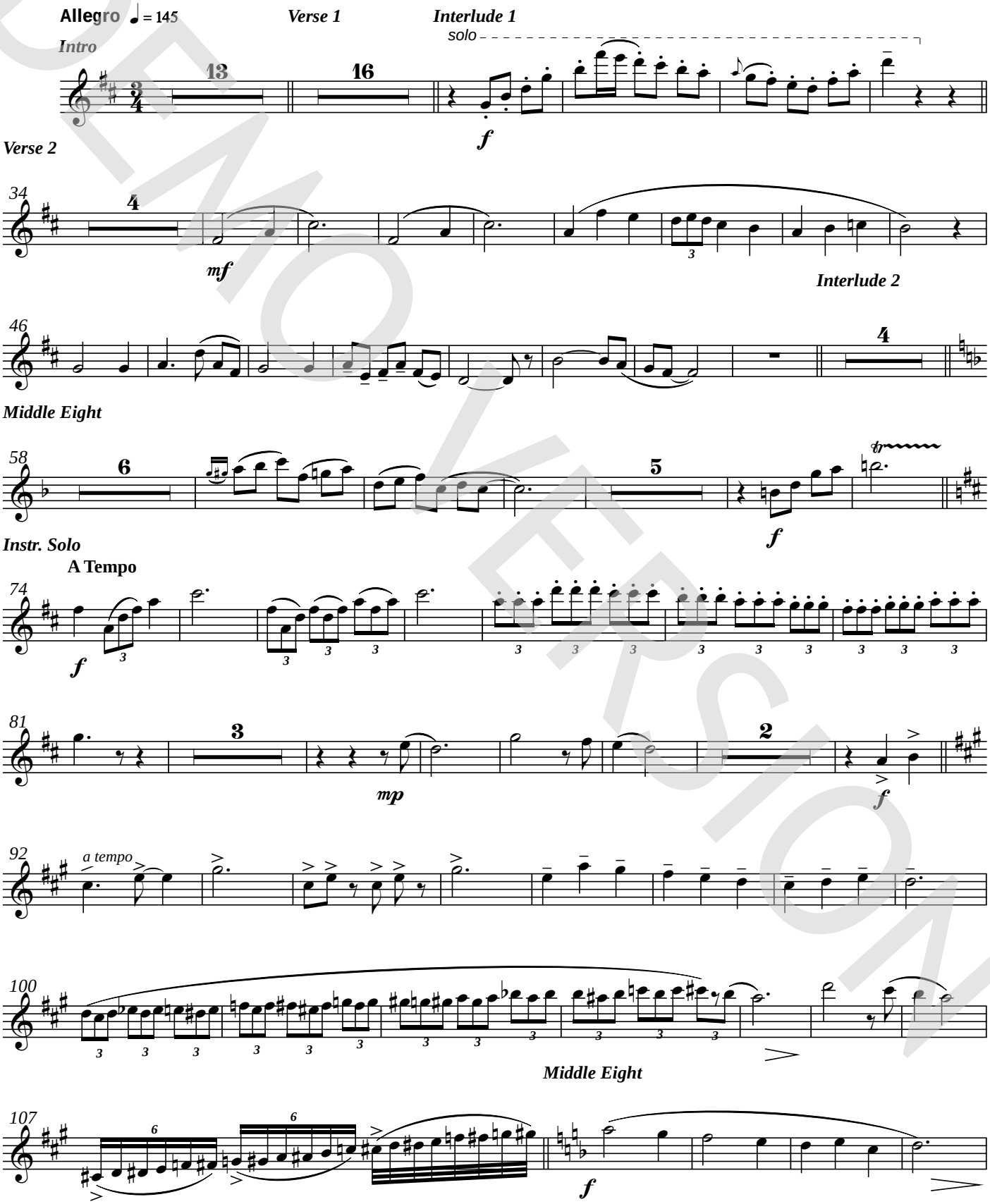

DEMO VERSION

© www.ChorusOnline.com / 0031 (0) 6 – 41 57 77 56

© 1984 MPL COMMUNICATIONS LTD. Administered by MPL COMMUNICATIONS, INC. All Rights Reserved

ORIGINAL DO NOT COPY

12 Eb Instrument

We All Stand Together

- Paul McCartney -

Words and Music by Paul McCartney
Arranged by Dirk Kokx
Original Key C Major

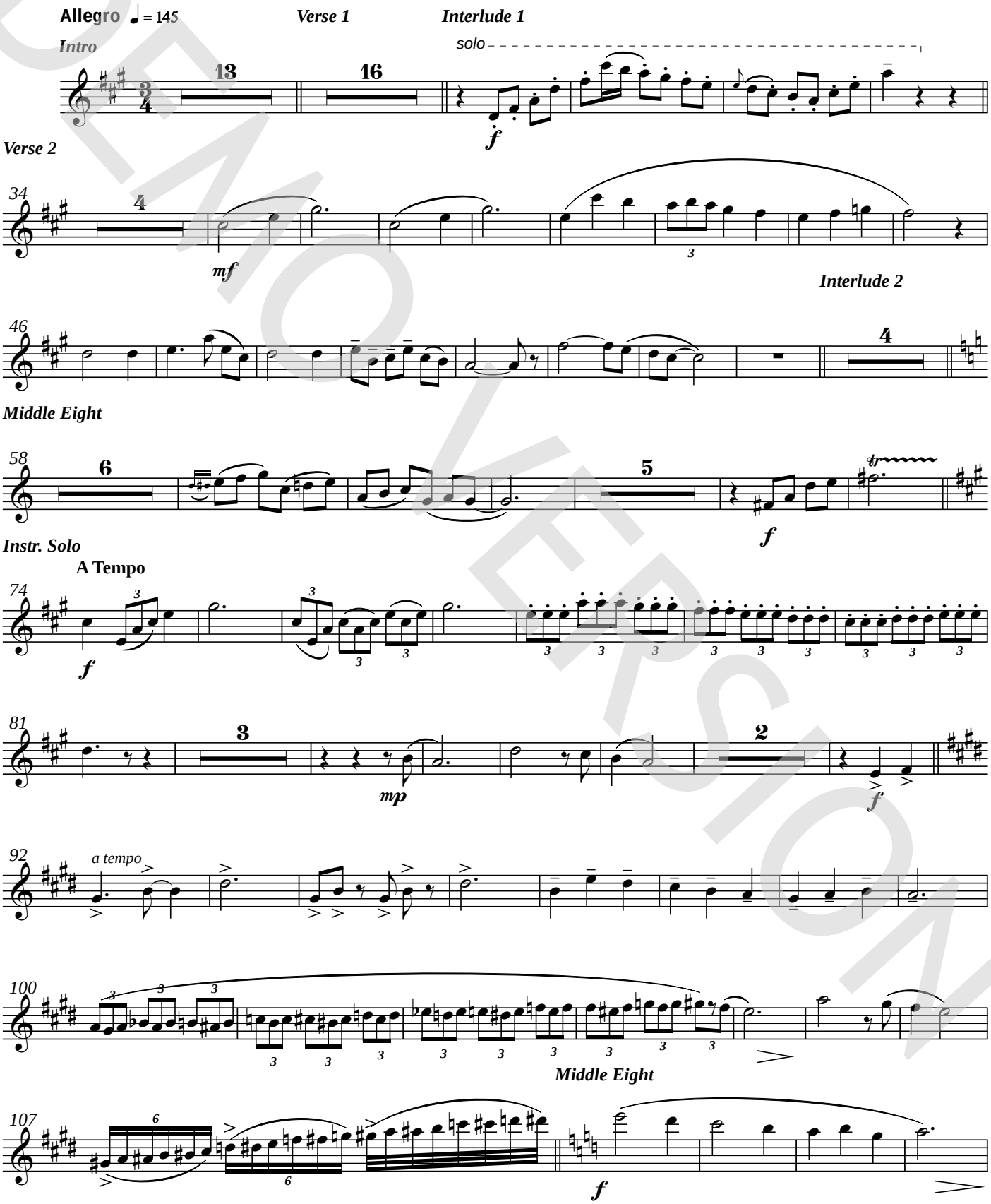

© 1984 MPL COMMUNICATIONS LTD. Administered by MPL COMMUNICATIONS, INC. All Rights Reserved

© www.ChorusOnline.com / 0031 (0) 6 – 41 57 77 56

DEMO VERSION

ORIGINAL DO NOT COPY

We All Stand Together

- Paul McCartney -

Words and Music by Paul McCartney
Arranged by Dirk Kokx
Original Key C Major

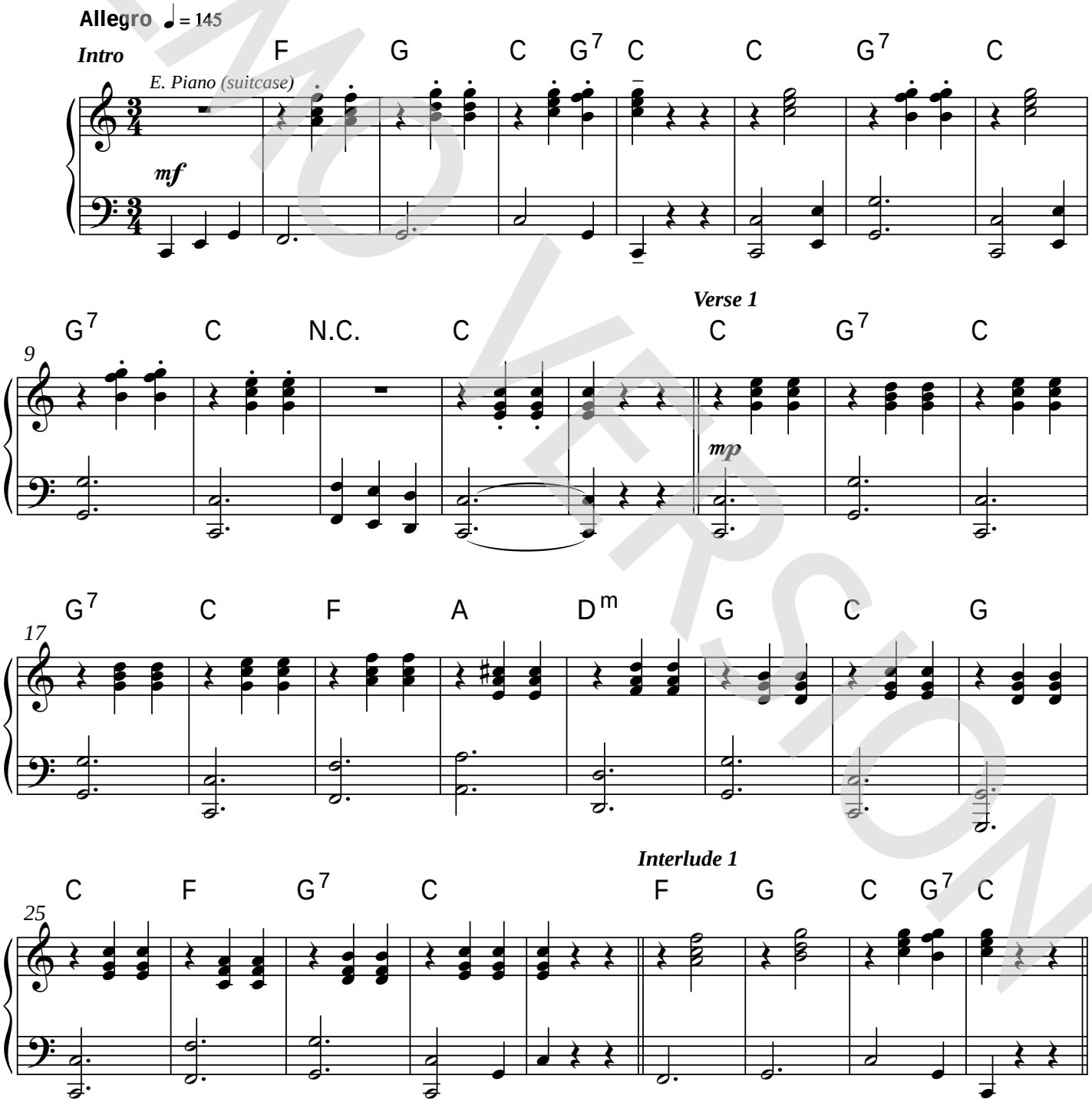

DEMO VERSION

© www.ChorusOnline.com / 0031 (0) 6 – 41 57 77 56

© 1984 MPL COMMUNICATIONS LTD. Administered by MPL COMMUNICATIONS, INC. All Rights Reserved

ORIGINAL DO NOT COPY

We All Stand Together

- Paul McCartney -

Words and Music by Paul McCartney
Arranged by Dirk Kokx
Original Key C Major

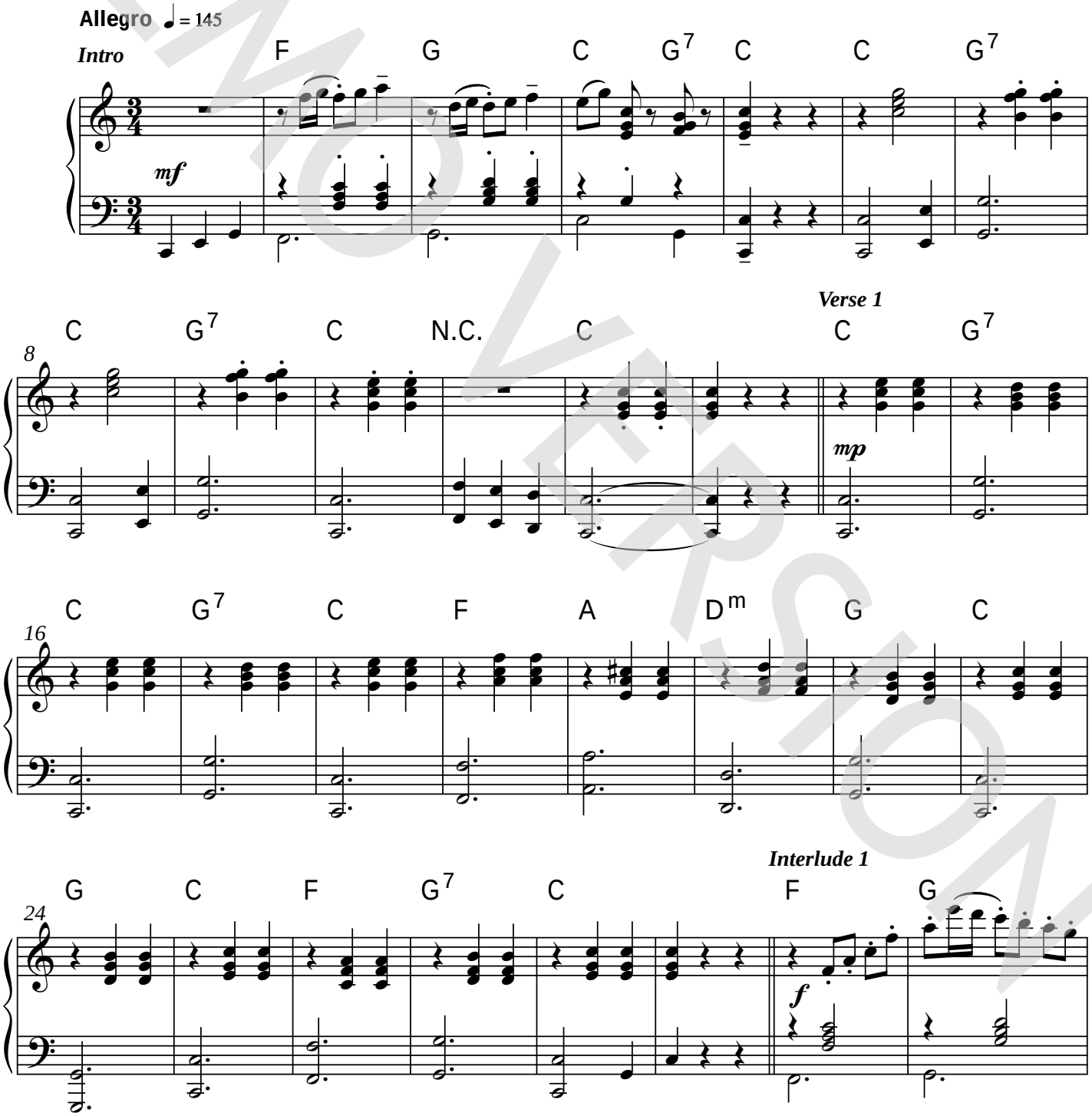

DEMO VERSION

© www.ChorusOnline.com / 0031 (0) 6 – 41 57 77 56

© 1984 MPL COMMUNICATIONS LTD. Administered by MPL COMMUNICATIONS, INC. All Rights Reserved

ORIGINAL DO NOT COPY

We All Stand Together

- Paul McCartney -

Words and Music by Paul McCartney
Arranged by Dirk Kokx
Original Key C Major

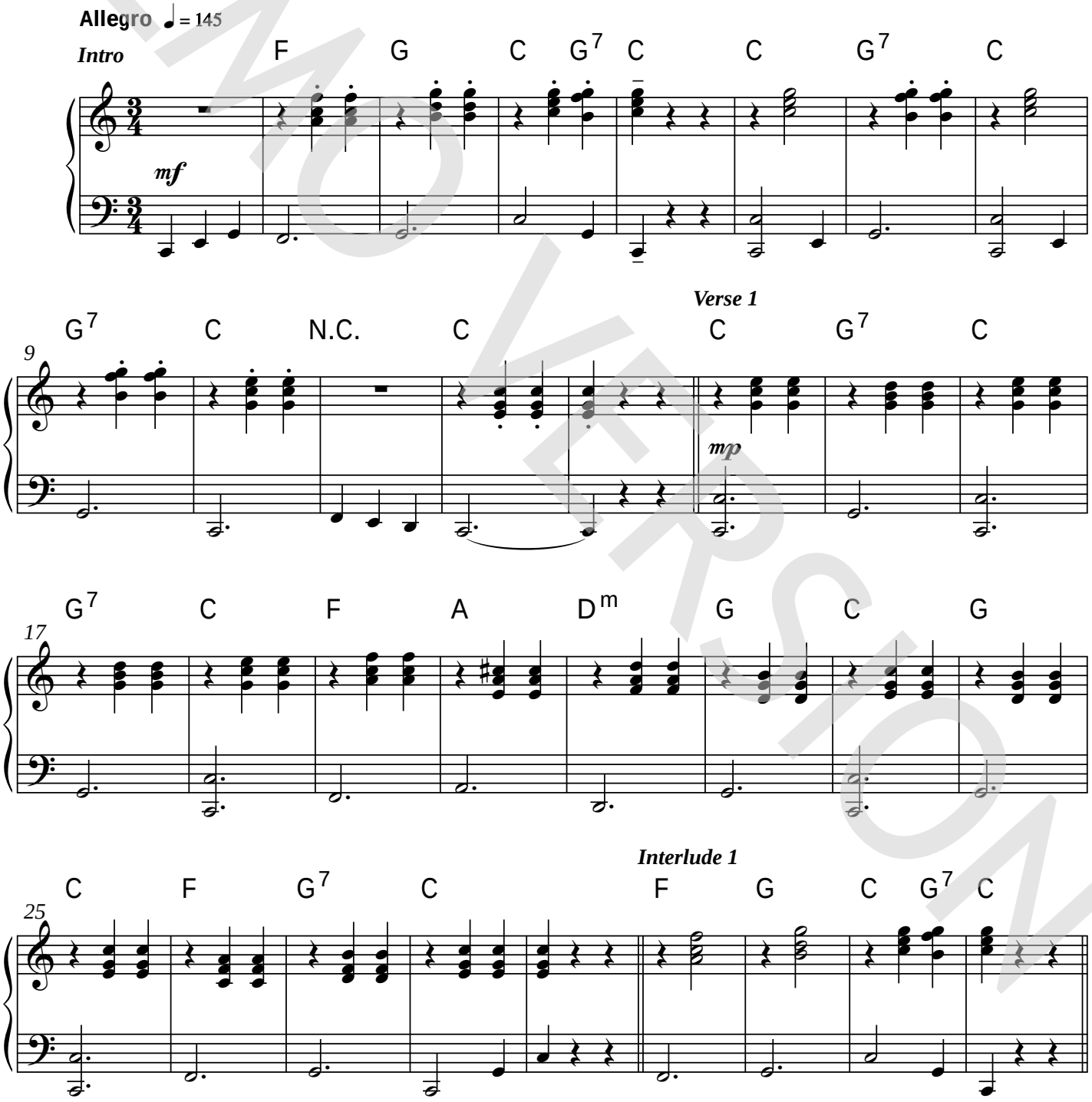

DEMO VERSION

© www.ChorusOnline.com / 0031 (0) 6 – 41 57 77 56

© 1984 MPL COMMUNICATIONS LTD. Administered by MPL COMMUNICATIONS, INC. All Rights Reserved

ORIGINAL DO NOT COPY

We All Stand Together

- Paul McCartney -

Words and Music by Paul McCartney
Arranged by Dirk Kokx
Original Key C Major

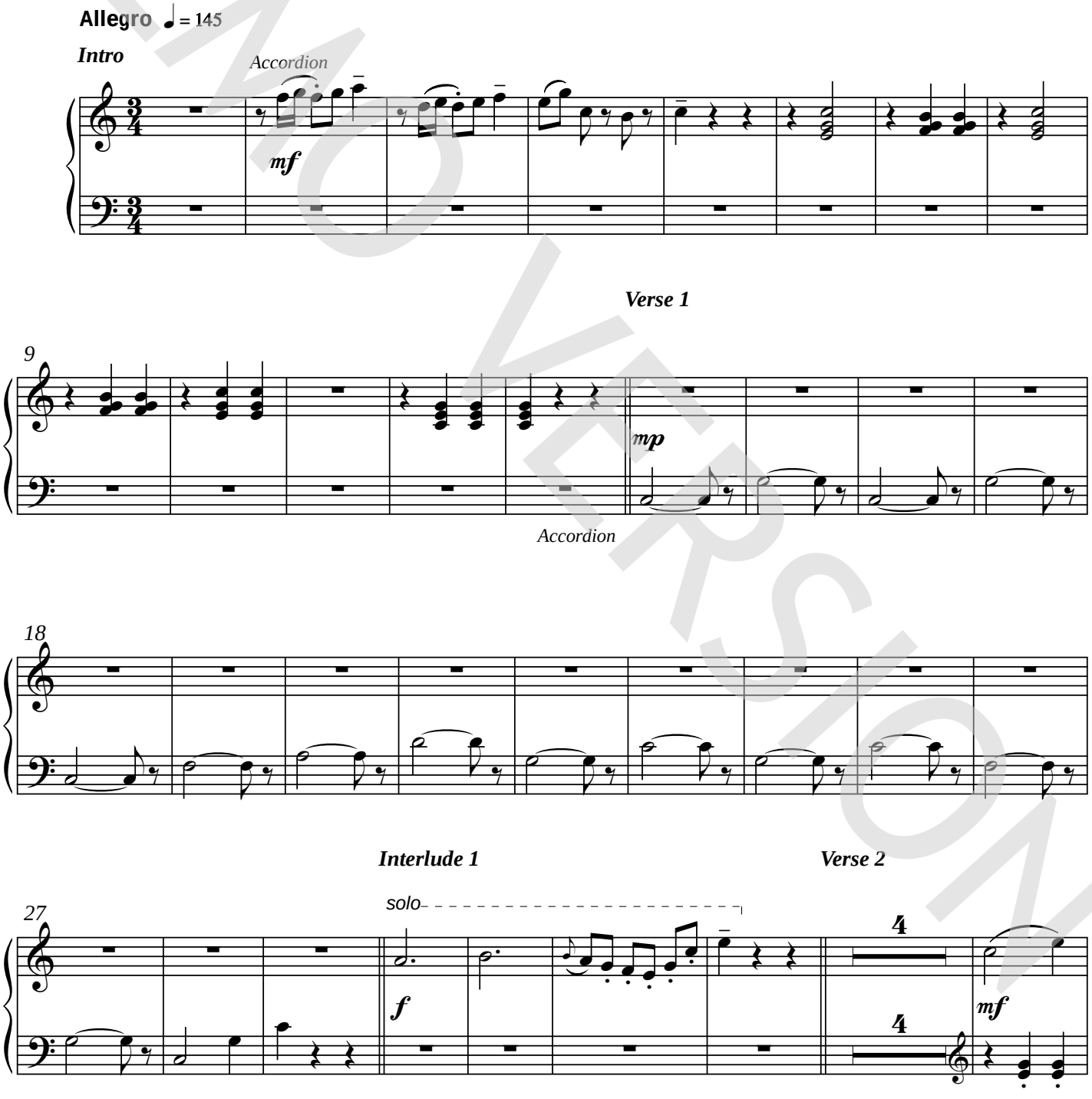

DEMO VERSION

© www.ChorusOnline.com / 0031 (0) 6 – 41 57 77 56

© 1984 MPL COMMUNICATIONS LTD. Administered by MPL COMMUNICATIONS, INC. All Rights Reserved

ORIGINAL DO NOT COPY

We All Stand Together

- Paul McCartney -

Words and Music by Paul McCartney
Arranged by Dirk Kokx
Original Key C Major

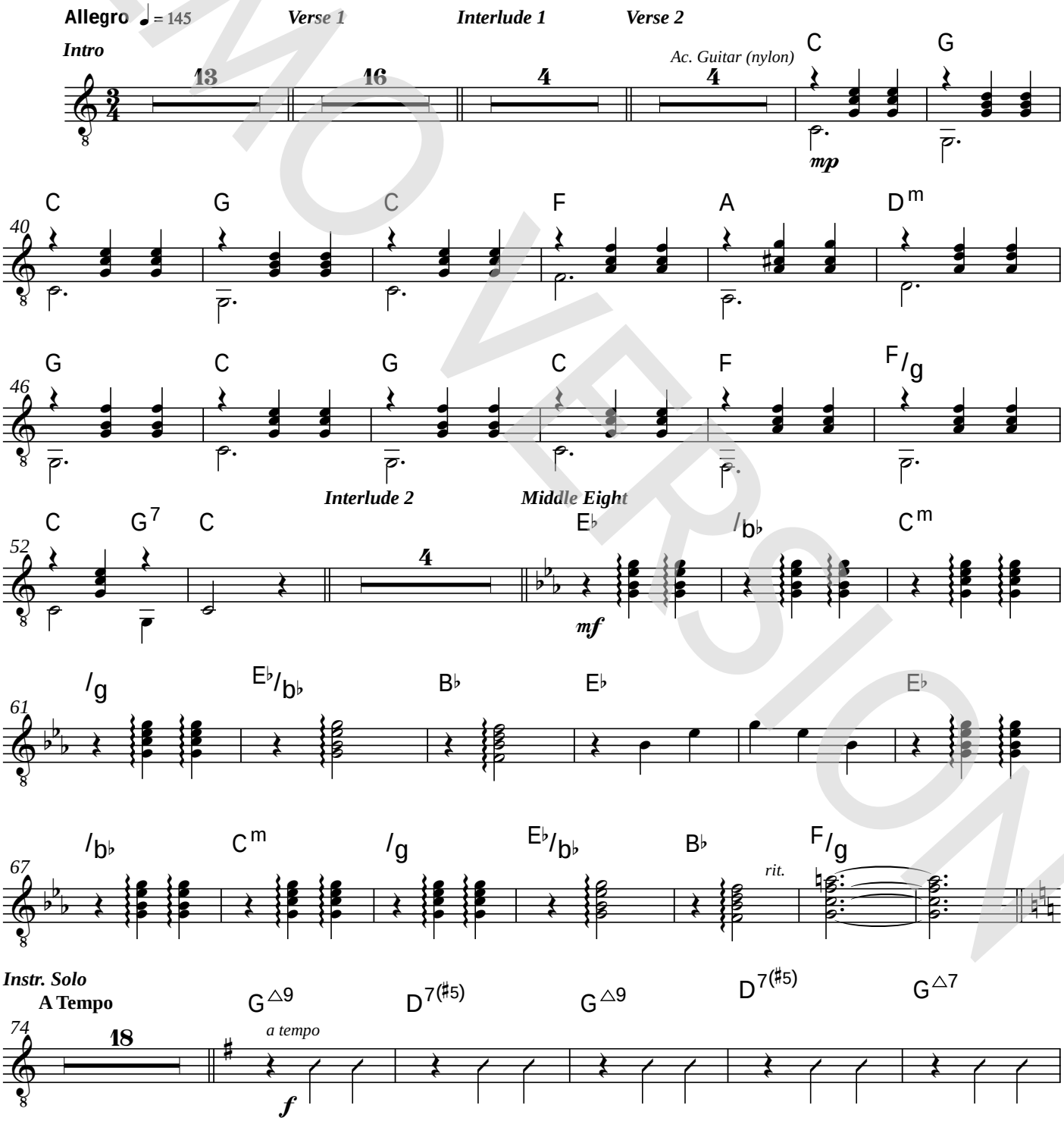

DEMO VERSION

© www.ChorusOnline.com / 0031 (0) 6 – 41 57 77 56

© 1984 MPL COMMUNICATIONS LTD. Administered by MPL COMMUNICATIONS, INC. All Rights Reserved

ORIGINAL DO NOT COPY

We All Stand Together

- Paul McCartney -

Words and Music by Paul McCartney
Arranged by Dirk Kokx
Original Key C Major

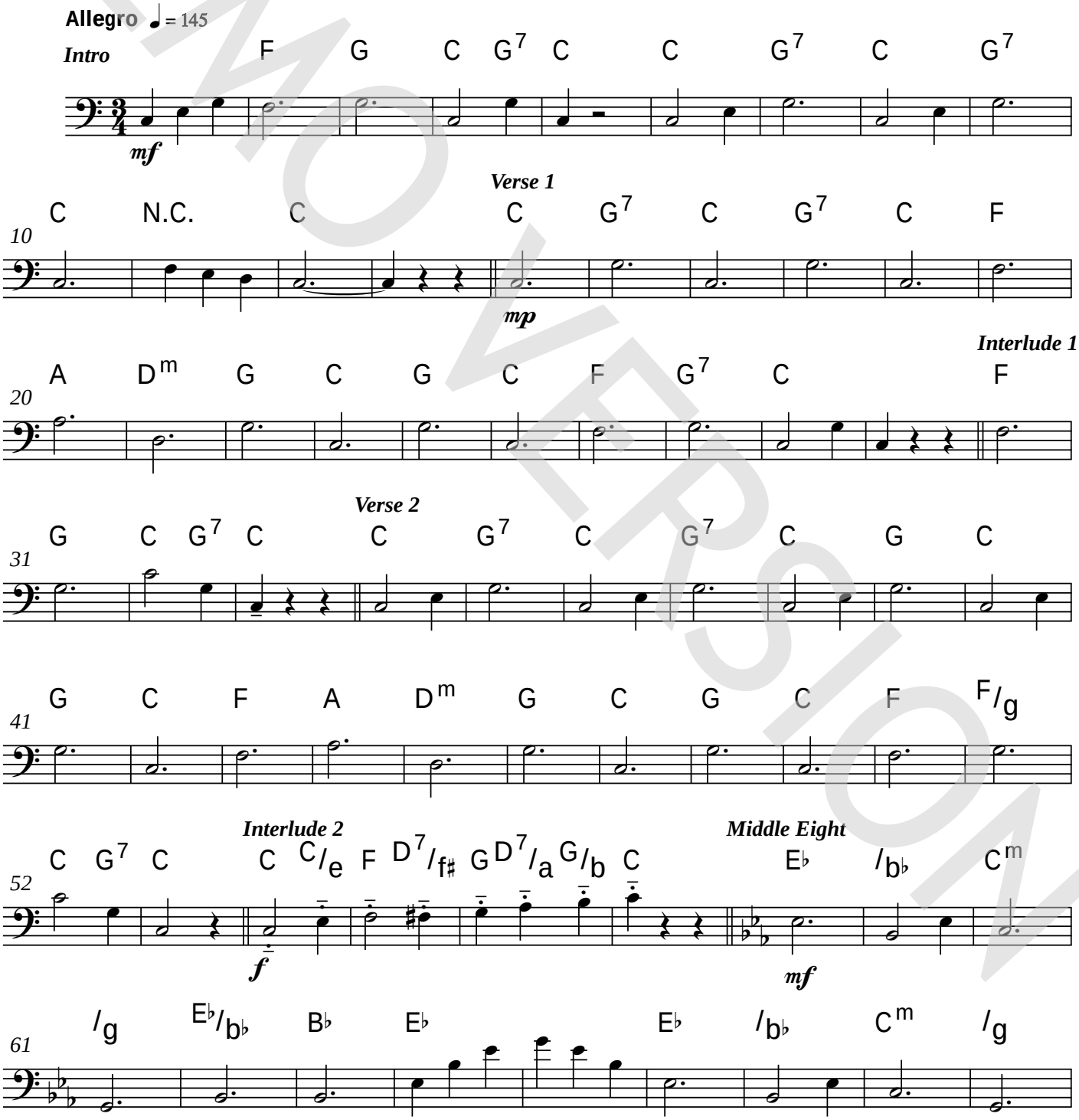

DEMO VERSION

© www.ChorusOnline.com / 0031 (0) 6 – 41 57 77 56

© 1984 MPL COMMUNICATIONS LTD. Administered by MPL COMMUNICATIONS, INC. All Rights Reserved

ORIGINAL DO NOT COPY

Drumkit/Percussion

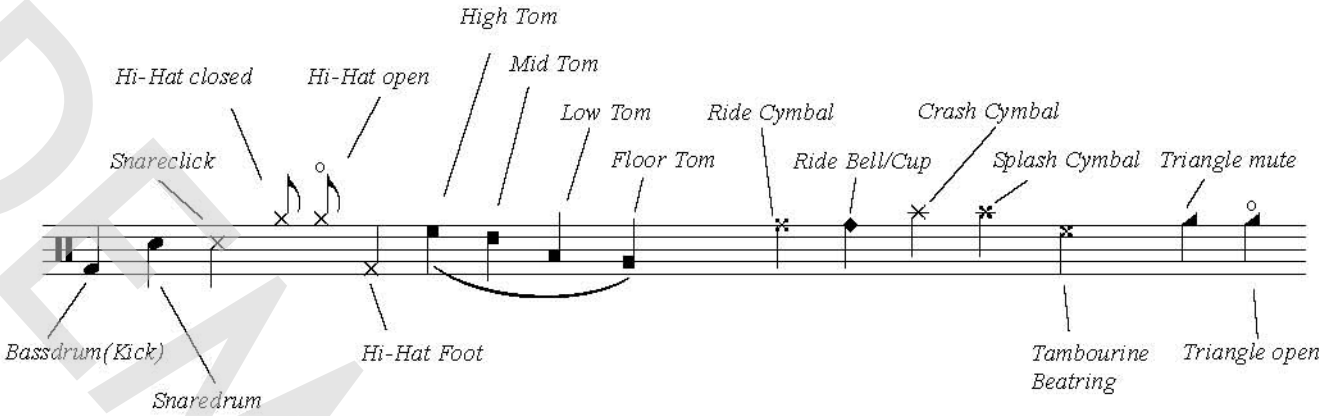

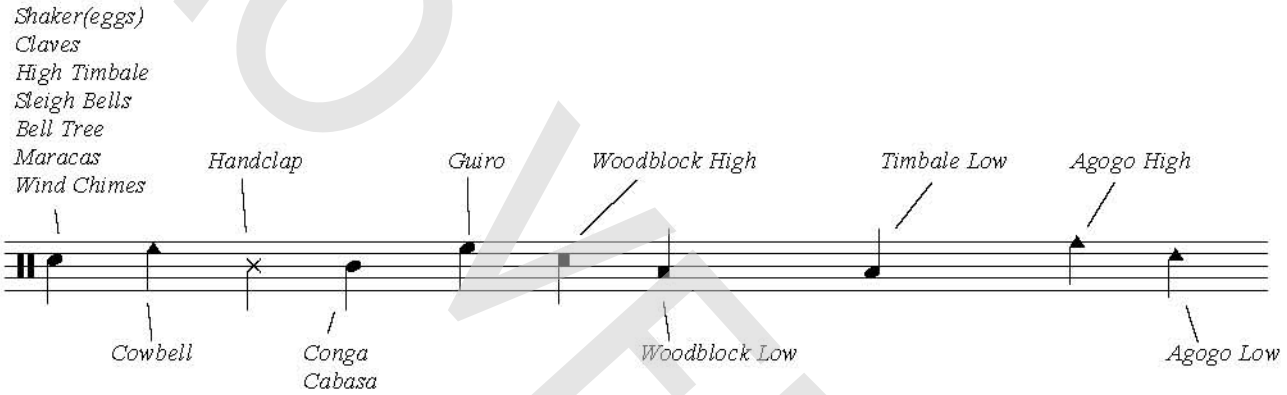

DEMO VERSION

© www.ChorusOnline.com / 0031 (0) 6 – 41 57 77 56

ORIGINAL DO NOT COPY

We All Stand Together

- Paul McCartney -

Words and Music by Paul McCartney
Arranged by Dirk Kokx
Original Key C Major

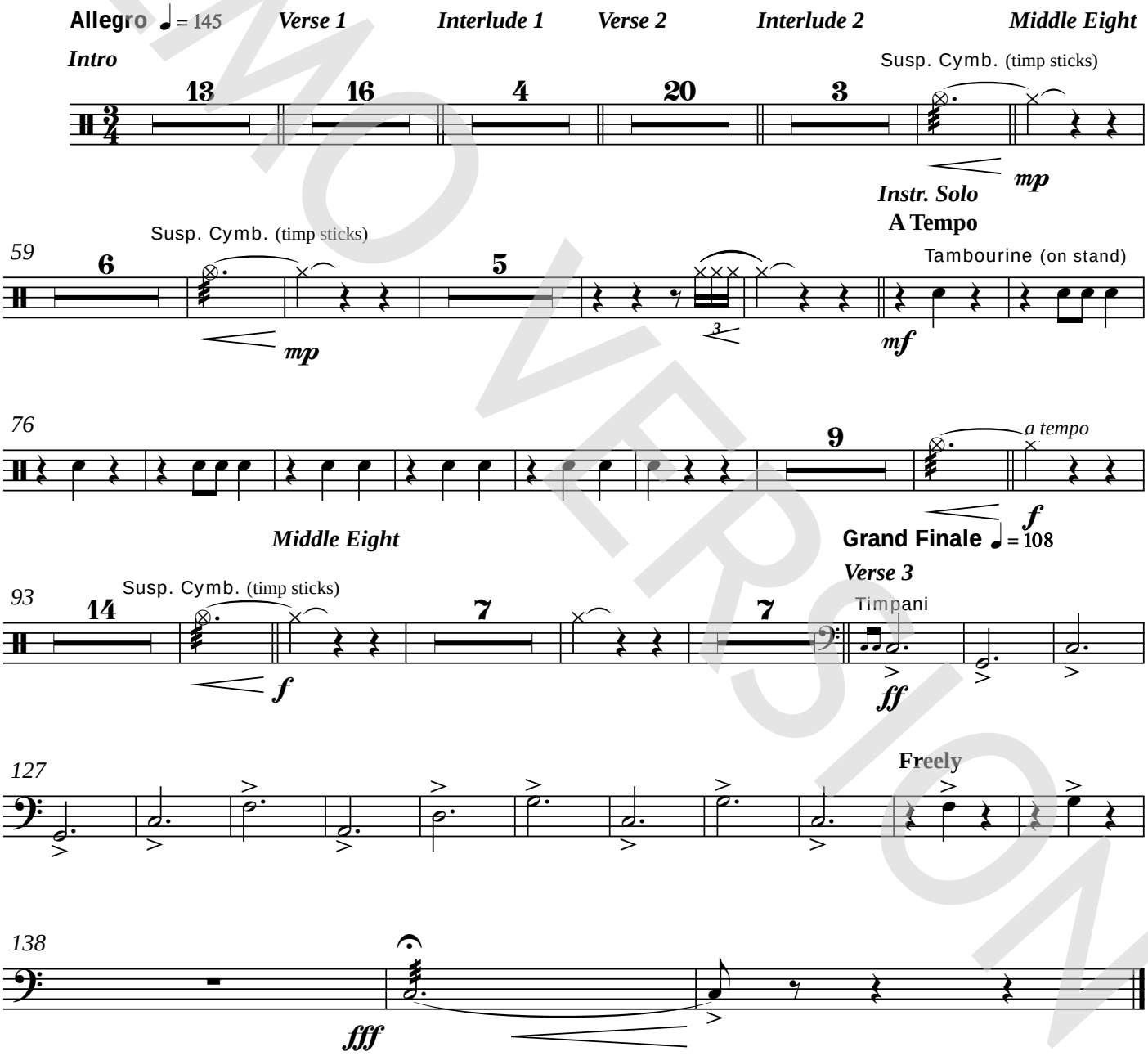

DEMO VERSION

© www.ChorusOnline.com / 0031 (0) 6 – 41 57 77 56

© 1984 MPL COMMUNICATIONS LTD. Administered by MPL COMMUNICATIONS, INC. All Rights Reserved

ORIGINAL DO NOT COPY

Drumkit/Percussion

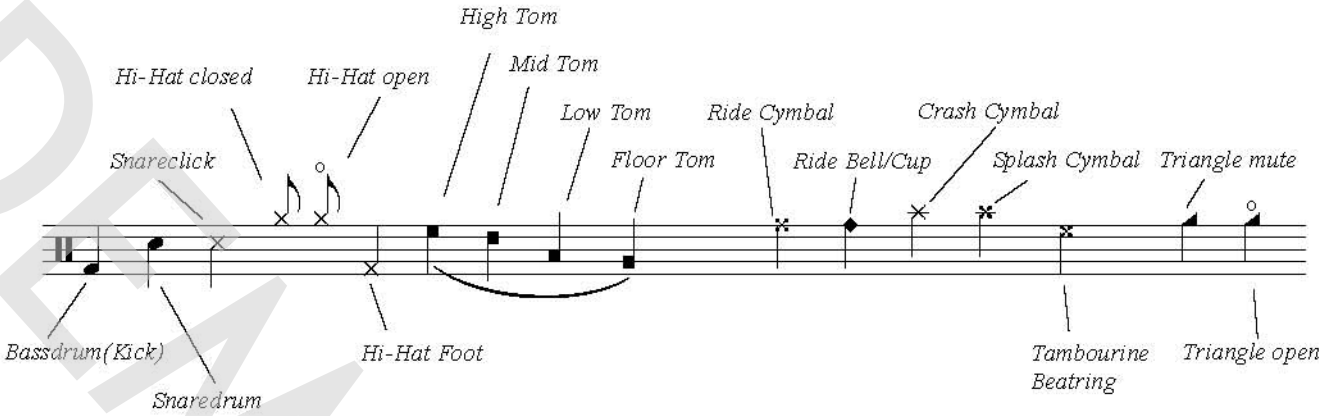

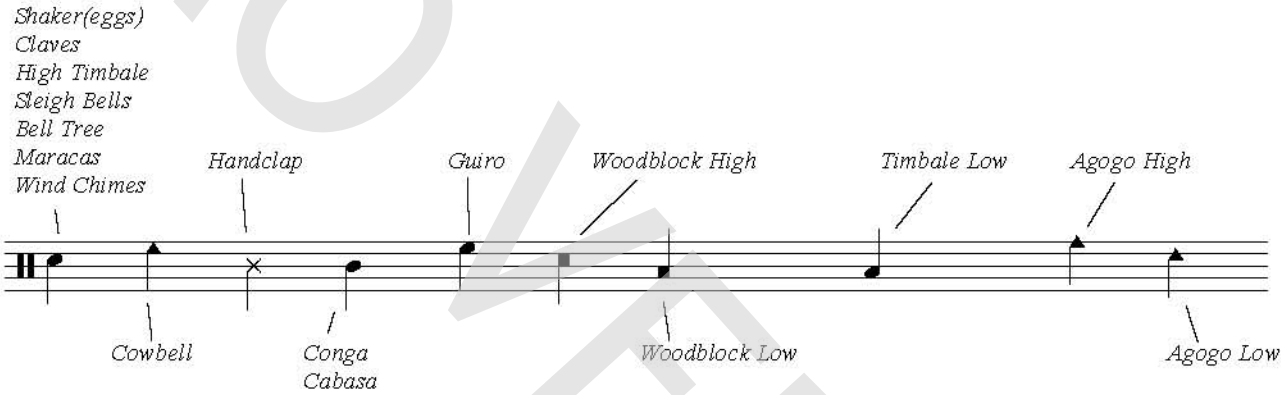

DEMO VERSION

© www.ChorusOnline.com / 0031 (0) 6 – 41 57 77 56

ORIGINAL DO NOT COPY

We All Stand Together

- Paul McCartney -

Words and Music by Paul McCartney
Arranged by Dirk Kokx
Original Key C Major

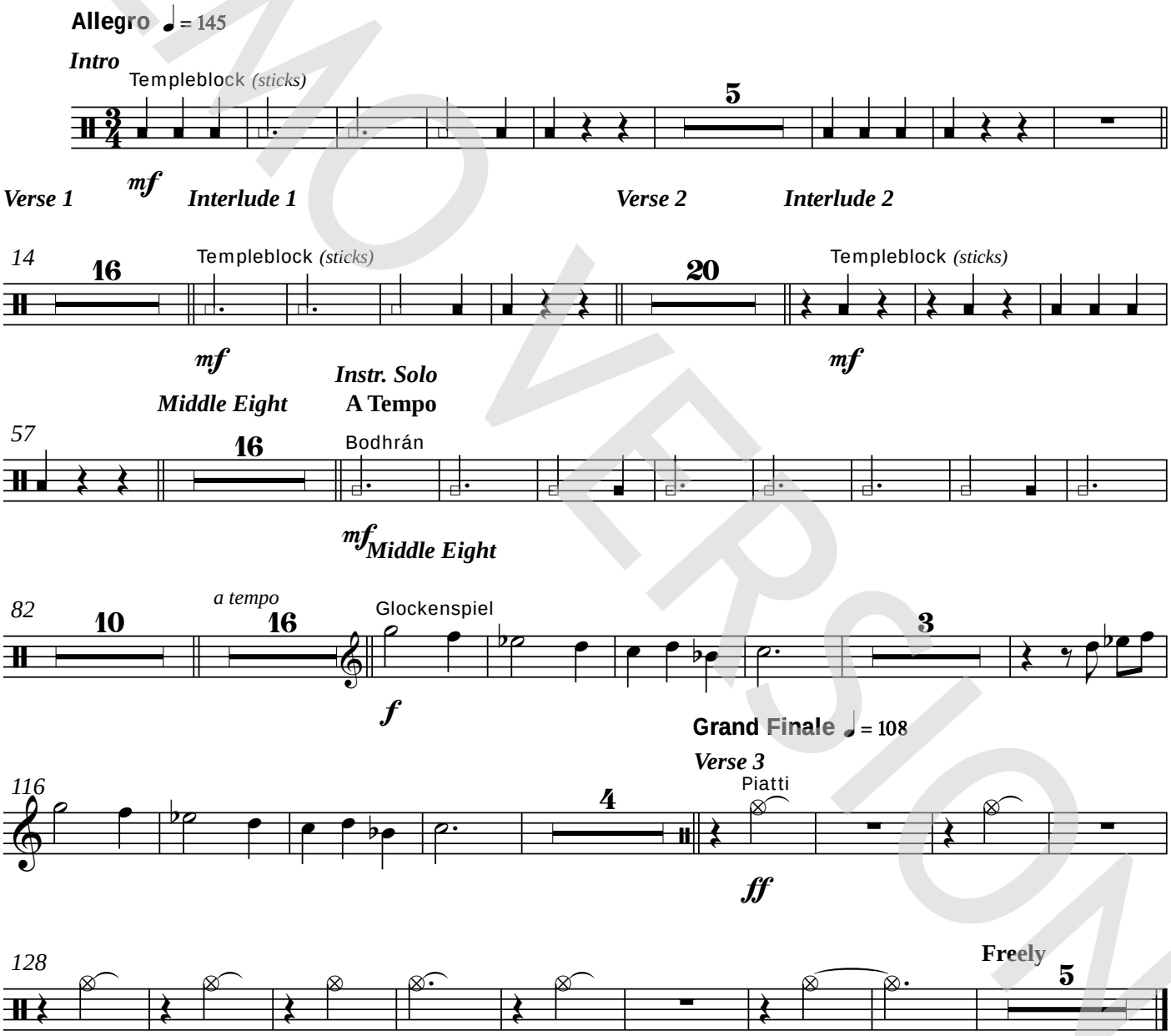

DEMO VERSION

© www.ChorusOnline.com / 0031 (0) 6 – 41 57 77 56

© 1984 MPL COMMUNICATIONS LTD. Administered by MPL COMMUNICATIONS, INC. All Rights Reserved

ORIGINAL DO NOT COPY

We All Stand Together

- Paul McCartney -

Words and Music by Paul McCartney
Arranged by Dirk Kokx
Original Key C Major

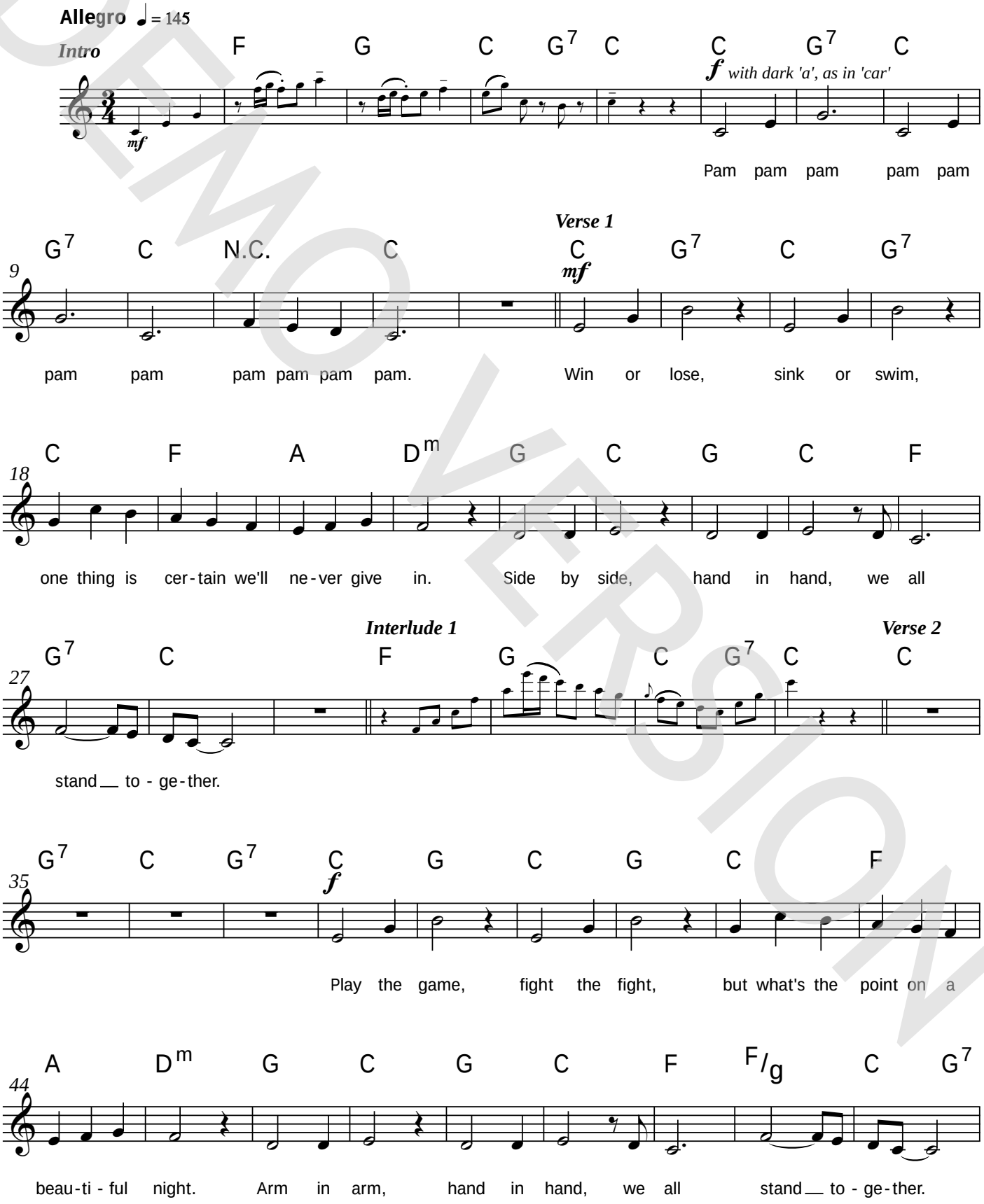

DEMO VERSION

© www.ChorusOnline.com / 0031 (0) 6 – 41 57 77 56

© 1984 MPL COMMUNICATIONS LTD. Administered by MPL COMMUNICATIONS, INC. All Rights Reserved

ORIGINAL DO NOT COPY

We All Stand Together

- Paul McCartney -

Words and Music by Paul McCartney
Arranged by Dirk Kokx
Original Key C Major

Intro
Pam pam pam, Pam pam pam, Pam pam pam pam pam

Verse 1
Win or lose. Sink or swim.
One thing is certain we'll never give in.
Side by side. Hand in hand.
We all stand together

Interlude 1
Verse 2
Play the game. Fight the fight
But what's the point on a beautiful night
Arm in arm. Hand in hand.
We all stand together

Interlude 2
Pam pam pam
pam pam pam pam pam

Middle Eight
La, keeping us warm in the night.
La la la la, walk in the light.
You'll get it right.

Instrumental

Middle Eight
La, keeping us warm in the night.
La la la la, walk in the light.
You'll get it right.

Verse 3
Win or lose. Sink or swim.
One thing is certain we'll never give in
Side by side. Hand in hand.
We all stand together!

DEMO VERSION

© www.ChorusOnline.com / 0031 (0) 6 – 41 57 77 56

© 1984 MPL COMMUNICATIONS LTD. Administered by MPL COMMUNICATIONS, INC. All Rights Reserved

ORIGINAL DO NOT COPY