

Merry Christmas Everyone – Shakin’Stevens - SSAA

Pag.

02	Full score combo C instrument
14	Full score combo Bb instrument
26	Full score combo Eb instrument
38	Full score combo 4 extra staves
55	Full score small combo
71	Full score small combo 2 extra staves
92	Full score vocals (SSAA) Piano Advanced
108	Full score vocals (SSAA) Piano Intermediate
124	Vocals (SSAA)
140	C instrument
142	Bb instrument
144	Eb instrument
146	Piano Advanced
153	Piano Intermediate
160	Synthesizer
164	Guitar
167	Bassguitar
170	Drumkit
173	Percussion
176	Leadsheet (melody, lyrics, chords)
181	Empty paper
186	Lyrics

01 SSAA Combo C

Merry Christmas Everyone

- Shakin' Stevens -

Words and Music by Bob Heatlie
Arranged by Hans Reintjes
Original Key A Major

Light swing ♩ = 98

Intro

Soprano 1

Soprano 2

Alto 1

Alto 2

C Instr.

Piano Adv.

Synthesizer

Guitar

Bass Guitar

Drum Set

Percussion

A C#7/G# F#m D A E A

Vibraphone

Sleigh Bells

© www.ChorusOnline.com / 0031 (0) 6 - 41 57 77 56

Merry Christmas Everyone 3

01 SSAA Combo C

Verse 2

25

S1
- - ties and ce - le - bra - tions, Time for

S2
- - ties and ce - le - bra - tions, Time for

A1
peo - ple danc - ing all night long. Time for

A2
peo - ple danc - ing all night long. Time for

C
A C#7/G# F#m D A D A E

P.A.
P.A.

Synth

Gr. *Electric Guitar (Muted)*

Bass

D. S.

Perc.

33

S1
pre - sents and ex - chang - ing kiss - es, time for sing - ing Christ - mas songs.

S2
pre - sents and ex - chang - ing kiss - es, time for sing - ing Christ - mas songs.

A1
pre - sents and ex - chang - ing kiss - es, time for sing - ing Christ - mas songs.

A2
pre - sents and ex - chang - ing kiss - es, time for sing - ing Christ - mas songs.

C
A C#7/G# F#m D A E A E

P.A.
P.A.

Synth
Brass Section
Tabular Bells

Gr.

Bass

D. S.

Perc.

Merry Christmas Everyone 5

01 SSAA Combo C

57

S1 Shoo-bi - doo - bi bap All I wish that ev - 'ry day was Christ - mas. What a nice way to spend the

S2 Shoo-bi - doo - bi bap Whoo. What a nice way to spend the

A1 hear. Whoo. What a nice way to spend the

A2 hear. All I wish that ev - 'ry day was Christ - mas. What a nice way to spend the

C

P.A. A E A C#7/G# F#m D A E

Synth

Gr.

Bass

D. S.

Perc.

Instrumental solo

65

S1 year. Whoo. whoo.

S2 year. Whoo. whoo.

A1 year. Whoo. whoo.

A2 year. Whoo. whoo.

C *Solo (optional)* A A C#7/G# F#m D A E

P.A.

Synth *Tenor Sax (optional)*

Gr.

Bass

D. S.

Perc.

Merry Christmas Everyone 7

01 SSAA Combo C

Verse 4

89

S1 we'll kiss bij can - dle - light. Snow is fal - ling all a - round me, child - ren

S2 we'll kiss bij can - dle - light. Snow is fal - ling all a - round me, child - ren

A1 un - der neath the mis - tle - toe, we'll kiss bij can - dle - light. Snow is fal - ling all a - round me, child - ren

A2 un - der neath the mis - tle - toe, we'll kiss bij can - dle - light. Snow is fal - ling all a - round me, child - ren

C

P.A. A E sus4 E A C#7/G# F#m D

Synth

Gr. Bass D.S. Perc. *Sleigh Bells*

97

S1 play - ing, hav - ing fun. It's the sea - son, love and un - der - stand - ing, mer - ry

S2 play - ing, hav - ing fun. Who. mer - ry

A1 play - ing, hav - ing fun. Who. mer - ry

A2 play - ing, hav - ing fun. It's the sea - son, love and un - der - stand - ing, mer - ry

C

P.A. A D A E A C#7/G# F#m D

Synth

Gr. Bass D.S. Perc.

Merry Christmas Everyone 9

01 SSAA Combo C

Verse 5

121

S1
— Snow is fal - ling all a - round me, child - ren play - ing,

S2
— Snow is fal - ling all a - round me, child - ren play - ing,

A1
— Snow is fal - ling all a - round me, child - ren play - ing, hav - ing

A2
— Snow is fal - ling all a - round me, child - ren play - ing, hav - ing

C

P.A.
A B D^{#7}/A[#] G^{#m} E B E

Synth
Brass Section

Gr.

Bass

D. S.

Perc.

129

S1
hav - ing fun. Whoo. mer - ry Christ - mas ev - 'ry

S2
hav - ing fun. Whoo. mer - ry Christ - mas ev - 'ry

A1
fun. It's the sea - son, love and un - der - stand - ing, mer - ry Christ - mas ev - 'ry

A2
fun. It's the sea - son, love and un - der - stand - ing, mer - ry Christ - mas ev - 'ry

C

P.A.
B F[#] B D^{#7}/A[#] G^{#m} E B F[#]

Synth

Gr.

Bass

D. S.

Perc.

Merry Christmas Everyone 11

01 SSAA Combo C

Verse 7

153

S1 one. Shoo-bi-doo-bi doo - bi - doo - bap. Shoo-bi-doo-bi doo - bi - doo - bap. Shoo-bi-doo-bi doo - bi - doo - bap.

S2 one. Oh snow is fal - ling all a - round me, child - ren play - ing, hav - ing

A1 one. Oh snow is fal - ling all a - round me, child - ren play - ing, hav - ing

A2 one. Snow is fal - ling all a - round me, child - ren play - ing,

C B B D[#]/A[#] G^m E B E

P.A.

Synth

Gr.

Bass

D. S.

Perc.

161

S1 hav - ing fun. Shoo-bi-doo-bi doo - bi - doo - bap. Shoo-bi-doo-bi bap mer - ry Christ - mas ev - ry -

S2 fun. It's the sea - son, love and un - der - stand - ing, mer - ry Christ - mas ev - ry -

A1 fun. It's the sea - son, love and un - der - stand - ing, mer - ry Christ - mas ev - ry -

A2 hav - ing fun. Who. mer - ry Christ - mas ev - ry -

C B F[#] B D[#]/A[#] G^m E B F[#]

P.A.

Synth

Gr.

Bass

D. S.

Perc.

02 SSAA Combo Bb

Merry Christmas Everyone

- Shakin' Stevens -

Words and Music by Bob Heatlie
Arranged by Hans Reintjes
Original Key A Major

Light swing ♩ = 98

Intro

Soprano 1

Soprano 2

Alto 1

Alto 2

Bb Instr.

Piano Adv.

Synthesizer

Guitar

Bass Guitar

Drum Set

Percussion

Ooh. Snow is

Ooh. Snow is

Ooh.

Ooh.

A C#7/G# F#m D A E A

Vibraphone

Sleigh Bells

© www.ChorusOnline.com / 0031 (0) 6 - 41 57 77 56

Merry Christmas Everyone 3

02 SSAA Combo Bb

Verse 2

25

S1
- - ties and ce - le - bra - tions, Time for

S2
- - ties and ce - le - bra - tions, Time for

A1
peo - ple danc - ing all night long. Time for

A2
peo - ple danc - ing all night long. Time for

Bb

P.A.
A C#7/G# F#m D A D A E

Synth

Gr. *Electric Guitar (Muted)*

Bass

D. S.

Perc.

33

S1
pre - sents and ex - chang - ing kiss - es, time for sing - ing Christ - mas songs.

S2
pre - sents and ex - chang - ing kiss - es, time for sing - ing Christ - mas songs.

A1
pre - sents and ex - chang - ing kiss - es, time for sing - ing Christ - mas songs.

A2
pre - sents and ex - chang - ing kiss - es, time for sing - ing Christ - mas songs.

Bb

P.A.
A C#7/G# F#m D A E A E

Synth
Brass Section
Tabular Bells

Gr.

Bass

D. S.

Perc.

Merry Christmas Everyone 5

02 SSAA Combo Bb

57

S1 Shoo-bi - doo - bi bap All I wish that ev - 'ry day was Christ - mas. What a nice way to spend the

S2 Shoo-bi - doo - bi bap Whoo. What a nice way to spend the

A1 hear. Whoo. What a nice way to spend the

A2 hear. All I wish that ev - 'ry day was Christ - mas. What a nice way to spend the

Bb A E A C#7/G# F#m D A E

P.A.

Synth

Gr.

Bass

D. S.

Perc.

Instrumental solo

65

S1 year. Whoo. whoo.

S2 year. Whoo. whoo.

A1 year. Whoo. whoo.

A2 year. Whoo. whoo.

Bb *Solo (optional)* A A C#7/G# F#m D A E

P.A.

Tenor Sax (optional)

Synth

Gr.

Bass

D. S.

Perc.

Merry Christmas Everyone 7

02 SSAA Combo Bb

Verse 4

89

S1 we'll kiss bij can - die - light. Snow is fal - ling all a - round me, child - ren

S2 we'll kiss bij can - die - light. Snow is fal - ling all a - round me, child - ren

A1 un - der neath the mis - tie - toe, we'll kiss bij can - die - light. Snow is fal - ling all a - round me, child - ren

A2 un - der neath the mis - tie - toe, we'll kiss bij can - die - light. Snow is fal - ling all a - round me, child - ren

Bb

P.A. A E^{sus4} E A C#7/G# F#m D

Synth

Gr. Bass D.S. Perc. *Sleigh Bells*

97

S1 play - ing, hav - ing fun. It's the sea - son, love and un - der - stand - ing, mer - ry

S2 play - ing, hav - ing fun. Whoo, mer - ry

A1 play - ing, hav - ing fun. Whoo, mer - ry

A2 play - ing, hav - ing fun. It's the sea - son, love and un - der - stand - ing, mer - ry

Bb

P.A. A D A E A C#7/G# F#m D

Synth

Gr. Bass D.S. Perc.

Merry Christmas Everyone 9

02 SSAA Combo Bb

Verse 5

121

S1
— Snow is fal - ling all a - round me, child - ren play - ing,

S2
— Snow is fal - ling all a - round me, child - ren play - ing,

A1
— Snow is fal - ling all a - round me, child - ren play - ing, hav - ing

A2
— Snow is fal - ling all a - round me, child - ren play - ing, hav - ing

Bb

P.A.
A B D#7/A# G#m E B E

Synth
Brass Section

Gr.

Bass

D. S.

Perc.

129

S1
hav - ing fun. Whoo. mer - ry Christ - mas ev - 'ry

S2
hav - ing fun. Whoo. mer - ry Christ - mas ev - 'ry

A1
fun. It's the sea - son, love and un - der - stand - ing, mer - ry Christ - mas ev - 'ry

A2
fun. It's the sea - son, love and un - der - stand - ing, mer - ry Christ - mas ev - 'ry

Bb

P.A.
B F# B D#7/A# G#m E B F#

Synth

Gr.

Bass

D. S.

Perc.

Merry Christmas Everyone 11

02 SSAA Combo Bb

Verse 7

153

S1
one. Shoo-bi-doo-bi doo-bi-doo-bap. Shoo-bi-doo-bi doo-bi-doo-bap. Shoo-bi-doo-bi doo-bi-doo-bap.

S2
one. Oh snow is fal-ling all a-round me, child-ren play-ing, hav-ing

A1
one. Oh snow is fal-ling all a-round me, child-ren play-ing, hav-ing

A2
one. Snow is fal-ling all a-round me, child-ren play-ing,

Bb
B B D#7/A# G#m E B E

P.A.
B B D#7/A# G#m E B E

Synth

Gr.

Bass

D.S.

Perc.

161

S1
hav-ing fun. Shoo-bi-doo-bi doo-bi-doo-bap. Shoo-bi-doo-bi bap mer-ry Christ-mas ev-ry-

S2
fun. It's the sea-son, love and un-der-stand-ing, mer-ry Christ-mas ev-ry-

A1
fun. It's the sea-son, love and un-der-stand-ing, mer-ry Christ-mas ev-ry-

A2
hav-ing fun. Who. mer-ry Christ-mas ev-ry-

Bb
B F# B D#7/A# G#m E B F#

P.A.
B F# B D#7/A# G#m E B F#

Synth

Gr.

Bass

D.S.

Perc.

03 SSAA Combo Eb

Merry Christmas Everyone

- Shakin' Stevens -

Words and Music by Bob Heatlie
Arranged by Hans Reintjes
Original Key A Major

Light swing $\text{♩} = 98$

Intro

Soprano 1

Soprano 2

Alto 1

Alto 2

Eb Instr.

Piano Adv.

Synthesizer

Guitar

Bass Guitar

Drum Set

Percussion

A C#7/G# F#m D A E A

Vibraphone

Steigh Bells

Ooh. Snow is

Ooh. Snow is

Ooh.

Ooh.

© www.ChorusOnline.com / 0031 (0) 6 - 41 57 77 56

Merry Christmas Everyone 3

03 SSAA Combo Eb

Verse 2

25

S1
- ties and ce - le - bra - tions, Time for

S2
- ties and ce - le - bra - tions, Time for

A1
peo - ple danc - ing all night long. Time for

A2
peo - ple danc - ing all night long. Time for

Eb

P.A.
A C#7/G# F#m D A D A E

Synth

Gr. *Electric Guitar (Muted)*

Bass

D. S.

Perc.

33

S1
pre - sents and ex - chang - ing kiss - es, time for sing - ing Christ - mas songs.

S2
pre - sents and ex - chang - ing kiss - es, time for sing - ing Christ - mas songs.

A1
pre - sents and ex - chang - ing kiss - es, time for sing - ing Christ - mas songs.

A2
pre - sents and ex - chang - ing kiss - es, time for sing - ing Christ - mas songs.

Eb

P.A.
A C#7/G# F#m D A E A E

Synth
Brass Section
Tabular Bells

Gr.

Bass

D. S.

Perc.

Merry Christmas Everyone 5

03 SSAA Combo Eb

57

S1 Shoo - bi - doo - bi bap All I wish that ev - 'ry day was Christ - mas. What a nice way to spend the

S2 Shoo - bi - doo - bi bap Whoo. What a nice way to spend the

A1 hear. Whoo. What a nice way to spend the

A2 hear. All I wish that ev - 'ry day was Christ - mas. What a nice way to spend the

Eb

P.A. A E A C#7/G# F#m D A E

Synth

Gr.

Bass

D. S.

Perc.

Instrumental solo

65

S1 year. Whoo. whoo.

S2 year. Whoo. whoo.

A1 year. Whoo. whoo.

A2 year. Whoo. whoo.

Eb *Solo (optional)*

P.A. A A C#7/G# F#m D A E

Synth *Tenor Sax (optional)*

Gr.

Bass

D. S.

Perc.

Merry Christmas Everyone 7

03 SSAA Combo Eb

Verse 4

89

S1 we'll kiss bij can - dle - light. Snow is fal - ling all a - round me, child - ren

S2 we'll kiss bij can - dle - light. Snow is fal - ling all a - round me, child - ren

A1 un - der neath the mis - tle - toe, we'll kiss bij can - dle - light. Snow is fal - ling all a - round me, child - ren

A2 un - der neath the mis - tle - toe, we'll kiss bij can - dle - light. Snow is fal - ling all a - round me, child - ren

Eb

P.A. A E^{sus4} E A C#7/G# F#m D

Synth

Gr. Sleigh Bells

Bass

D. S.

Perc.

97

S1 play - ing, hav - ing fun. It's the sea - son, love and un - der - stand - ing, mer - ry

S2 play - ing, hav - ing fun. Whoo. mer - ry

A1 play - ing, hav - ing fun. Whoo. mer - ry

A2 play - ing, hav - ing fun. It's the sea - son, love and un - der - stand - ing, mer - ry

Eb

P.A. A D A E A C#7/G# F#m D

Synth

Gr.

Bass

D. S.

Perc.

Merry Christmas Everyone 9

03 SSAA Combo Eb

Verse 5

121

S1
— Snow is fal - ling all a - round me, child - ren play - ing,

S2
— Snow is fal - ling all a - round me, child - ren play - ing,

A1
— Snow is fal - ling all a - round me, child - ren play - ing, hav - ing

A2
— Snow is fal - ling all a - round me, child - ren play - ing, hav - ing

Eb

P.A.
A B D^{#7}/A[#] G^m E B E

Synth
Brass Section

Gr.

Bass

D. S.

Perc.

129

S1
hav - ing fun. Whoo. mer - ry Christ - mas ev - 'ry

S2
hav - ing fun. Whoo. mer - ry Christ - mas ev - 'ry

A1
fun. It's the sea - son, love and un - der - stand - ing, mer - ry Christ - mas ev - 'ry

A2
fun. It's the sea - son, love and un - der - stand - ing, mer - ry Christ - mas ev - 'ry

Eb

P.A.
B F[#] B D^{#7}/A[#] G^m E B F[#]

Synth

Gr.

Bass

D. S.

Perc.

Merry Christmas Everyone 11

03 SSAA Combo Eb

Verse 7

153

S1 one. Shoo-bi-doo-bi doo - bi - doo - bap. Shoo-bi-doo-bi doo - bi - doo - bap. Shoo-bi-doo-bi doo - bi - doo - bap.

S2 one. Oh snow is fal - ling all a - round me, child - ren play - ing, hav - ing

A1 one. Oh snow is fal - ling all a - round me, child - ren play - ing, hav - ing

A2 one. Snow is fal - ling all a - round me, child - ren play - ing,

Eb

P.A. B B D#7/A# G#m E B E

Synth

Gr.

Bass

D. S.

Perc.

161

S1 hav - ing fun. Shoo-bi-doo-bi doo - bi - doo - bap. Shoo-bi-doo-bi bap mer - ry Christ - mas ev - ry -

S2 fun. It's the sea - son, love and un - der - stand - ing, mer - ry Christ - mas ev - ry -

A1 fun. It's the sea - son, love and un - der - stand - ing, mer - ry Christ - mas ev - ry -

A2 hav - ing fun. Who. mer - ry Christ - mas ev - ry -

Eb

P.A. B F# B D#7/A# G#m E B F#

Synth

Gr.

Bass

D. S.

Perc.

04 SSAA 4 extra staves

Merry Christmas Everyone

- Shakin' Stevens -

Words and Music by Bob Hebble
Arranged by Hans Reintjes
Original Key A Major

Light swing $\text{♩} = 98$

Intro

Verse 1

Merry Christmas Everyone 3

04 SSA 4 extra staves

Verse 2

23

S1 one. Time for par - ties and ce - le - bra - tions. Time for pre - sents

S2 one. Time for par - ties and ce - le - bra - tions. Time for pre - sents

A1 one. peo - ple danc - ing all night long. Time for pre - sents

A2 one. peo - ple danc - ing all night long. Time for pre - sents

1

2

3

4

A A C#7/G# F#m D A D A E A

Brass Section

Brass Section

Electric Guitar (Muted)

Gtr. 8

Bass

D. S.

Perc.

Merry Christmas Everyone 7

04 SSA 4 extra staves

Instrumental solo

67

S1 Whoop, _____ Whoop, _____

S2 Whoop, _____ Whoop, _____

A1 Whoop, _____ Whoop, _____

A2 Whoop, _____ Whoop, _____

1

2

3

4

P.A. A C#7/G# F#m D A E A E A C#7/G# F#m

Synth

Git. 8

Bass

D. S.

Perc.

Shoo - bi - doo - bi doo - bi - doo - bap. Shoo - bi - doo - bi

Shoo - bi - doo - bi doo - bi - doo - bap. Shoo - bi - doo - bi

Shoo - bi - doo - bi doo - bi - doo - bap. Shoo - bi - doo - bi

Shoo - bi - doo - bi doo - bi - doo - bap. Shoo - bi - doo - bi

Merry Christmas Everyone 9

04 SS/AA 4 extra staves

Verse 4

89

S1 _____ we'll kiss bij can - die - light. Snow is fal - ling all _____ a - round _____ me, child - ren play - ing. hav - ing fun.

S2 _____ we'll kiss bij can - die - light. Snow is fal - ling all _____ a - round _____ me, child - ren play - ing. hav - ing fun.

A1 un - der neath the mis - tie - toe, we'll kiss bij can - die - light. Snow is fal - ling all a - round me, child - ren play - ing. hav - ing

A2 un - der neath the mis - tie - toe, we'll kiss bij can - die - light. Snow is fal - ling all a - round me, child - ren play - ing. hav - ing

1 _____

2 _____

3 _____

4 _____

P.A. A E sus4 E A A C#7/G# F#m D A D A

Synth _____

Gtr. _____

Bass _____

D. S. _____

Perc. _____

Stright Bells

Merry Christmas Everyone 11

04 SS/AA 4 extra staves

Interlude

Vocal Parts:
S1: one. Ooh mer - ry Christ - mas ev - 'ry - one. Ooh
S2: whoo Ooh mer - ry Christ - mas ev - 'ry - one. Ooh
A1: whoo Ooh mer - ry Christ - mas ev - 'ry - one. Ooh
A2: one. Ooh mer - ry Christ - mas ev - 'ry - one. Ooh

Instrumental Parts:
P.A.: F#m D A E A C#7/G# F#m D A E A
Synth: 8 8
Gtr.: 8
Bass: 8
D.S.: x
Perc.: x

Chord Diagrams:
F#m: x02333
D: xx0232
A: x02023
E: x22020
C#7/G#: xx0233
F#m: x02333
D: xx0232
A: x02023
E: x22020
A: x02023

Merry Christmas Everyone 13

04 SS/AA 4 extra staves

Verse 6

133

S1 _____ mer - ry Christ - mas ev - ry - one. Snow is fal - ling all a - round me, child - ren

S2 _____ mer - ry Christ - mas ev - ry - one. Snow is fal - ling all a - round me, child - ren

A1 stand - ing, _____ mer - ry Christ - mas ev - ry - one. Snow is fal - ling all a - round me, child - ren play - ing.

A2 stand - ing, _____ mer - ry Christ - mas ev - ry - one. Snow is fal - ling all a - round me, child - ren play - ing.

1 _____

2 _____

3 _____

4 _____

PA G#m E B F# B B D#7/A# G#m E B

Synth _____

Git. _____

Bass _____

D. S. _____

Perc. _____

Merry Christmas Everyone 17

04 SS/AA 4 extra staves

Coda

177

S1 Ooh... Christ - mas!

S2 Ooh... Christ - mas!

A1 Ooh... Christ - mas!

A2 Ooh... Christ - mas!

P/A B D⁷/A[#] G[#]m E B F[#] B

Synth 8 8 8

Ctr. 8

Bass

D. S.

Perc.

Brass Section

1

2

3

4

05 SSAA small Combo

Merry Christmas Everyone

- Shakin' Stevens -

Words and Music by Bob Heatlie
Arranged by Hans Reintjes
Original Key A Major

Light swing $\text{♩} = 98$

Intro

Soprano 1

Soprano 2

Alto 1

Alto 2

Piano Adv.

Guitar

Bass Guitar

Drum Set

Percussion

Ooh...

Ooh...

Ooh...

Ooh...

A C#7/G# F#m D A E

Sleigh Bells

© www.ChorusOnline.com / 0031 (0) 6 - 41 57 77 56

Merry Christmas Everyone 3

05 SSAA small Combo

19

S1 stand - ing, mer - ry Christ - mas ev - 'ry - one. Time for par -

S2 stand - ing, mer - ry Christ - mas ev - 'ry - one. Time for par -

A1 stand - ing, mer - ry Christ - mas ev - 'ry - one.

A2 stand - ing, mer - ry Christ - mas ev - 'ry - one.

P.A. F#m D A E A

Gtr.

Bass

D. S.

Perc.

Verse 2

25

S1 - - ties and ce - le - bra - tions,

S2 - - ties and ce - le - bra - tions,

A1 peo - ple danc - ing all night

A2 peo - ple danc - ing all night

P.A. A C#7/G# F#m D A D

Gtr. *Electric Guitar (Muted)*

Bass

D. S.

Perc.

Merry Christmas Everyone 5
05 SSAA small Combo

43

S1
par - ty to - night. _____ Whoo, _____ we'll

S2
par - ty to - night. _____ Whoo, _____ we'll

A1
par - ty to - night. _____ I'm gon - na find that girl un - der neath the mis - tle - toe, _____ we'll

A2
par - ty to - night. _____ I'm gon - na find that girl un - der neath the mis - tle - toe, _____ we'll

P.A.
A/E E F#m D/F# A

Gtr.

Bass

D. S.

Perc.

Verse 3

49

S1
kiss bij can - dle - light. Room is sway - ing re - cords play - - ing,

S2
kiss bij can - dle - light. Room is sway - ing re - cords play - - ing,

A1
kiss bij can - dle - light. Shoo - bi - doo - bi bap bap. Shoo - bi - doo - bi bap all the

A2
kiss bij can - dle - light. Shoo - bi - doo - bi bap bap. Shoo - bi - doo - bi bap all the

P.A.
E sus4 E A C#7/G# F#m D

Gtr.

Bass

D. S.

Perc.
Sleigh Bells

Merry Christmas Everyone 7

05 SSAA small Combo

Instrumental solo

67

S1
Whoo, _____ whooo. _____

S2
Whoo, _____ whooo. _____

A1
Whoo, _____ whooo. _____

A2
Whoo, _____ whooo. _____

P.A.
A C#7/G# F#m D A E

Gtr.

Bass

D. S.

Perc.

73

S1
Shoo-bi - doo - bi doo - bi - doo - bap. Shoo-bi - doo - bi doo - bi - doo - bap.

S2
Shoo-bi - doo - bi doo - bi - doo - bap. Shoo-bi - doo - bi doo - bi - doo - bap.

A1
Shoo-bi - doo - bi doo - bi - doo - bap. Shoo-bi - doo - bi doo - bi - doo - bap.

A2
Shoo-bi - doo - bi doo - bi - doo - bap. Shoo-bi - doo - bi doo - bi - doo - bap.

P.A.
A E A C#7/G# F#m D

Gtr.

Bass

D. S.

Perc.

Merry Christmas Everyone 9

05 SSAA small Combo

Verse 4

91

S1
kiss bij can - dle - light. Snow is fal - ling all a - round me, child - ren

S2
kiss bij can - dle - light. Snow is fal - ling all a - round me, child - ren

A1
kiss bij can - dle - light. Snow is fal - ling all a - round me, child - ren

A2
kiss bij can - dle - light. Snow is fal - ling all a - round me, child - ren

P.A.
E^{sus4} E A C#⁷/G# F#^m D

Gtr.

Bass

D. S.

Perc.
Sleigh Bells

97

S1
play - ing, hav - ing fun. It's the sea - son, love and un - der -

S2
play - ing, hav - ing fun. Whoo...

A1
play - ing, hav - ing fun. Whoo...

A2
play - ing, hav - ing fun. It's the sea - son, love and un - der -

P.A.
A D A E A C#⁷/G#

Gtr.

Bass

D. S.

Perc.

Merry Christmas Everyone 11

05 SSAA small Combo

Interlude

115

S1
one. Ooh.

S2
one. Ooh.

A1
one. Ooh.

A2
one. Ooh.

P.A.
A C#7/G# F#m D A E

Gtr.

Bass

D. S.

Perc.

Verse 5

121

S1
Snow is fal - ling all a - round me,

S2
Snow is fal - ling all a - round me,

A1
Snow is fal - ling all a - round me, child - ren

A2
Snow is fal - ling all a - round me, child - ren

P.A.
A B D#7/A# G#m E

Gtr.

Bass

D. S.

Perc.

Merry Christmas Everyone 13

05 SSAA small Combo

Verse 6

139

S1 Snow is fal - ling all a - round me, child - ren play - ing,

S2 Snow is fal - ling all a - round me, child - ren play - ing,

A1 fal - ling all a - round me, child - ren play - ing, hav - ing

A2 fal - ling all a - round me, child - ren play - ing, hav - ing

P.A. B D#7/A# G#m E B E

Gtr.

Bass

D. S.

Perc.

145

S1 hav - ing fun. Whoo. mer - ry

S2 hav - ing fun. Whoo. mer - ry

A1 fun. It's the sea - son, love and un - der - stand - ing, mer - ry

A2 fun. It's the sea - son, love and un - der - stand - ing, mer - ry

P.A. B F# B D#7/A# G#m E

Gtr.

Bass

D. S.

Perc.

Merry Christmas Everyone 15

05 SSAA small Combo

163

S1 Shoo-bi-doo-bi doo-bi-doo-bap. Shoo-bi-doo-bi bap mer-ry Christ-mas ev-'ry-

S2 -son, love and un-der-stand-ing, mer-ry Christ-mas ev-'ry-

A1 -son, love and un-der-stand-ing, mer-ry Christ-mas ev-'ry-

A2 Whoo. mer-ry Christ-mas ev-'ry-

P.A. B D#7/A# G#m E B F#

Gtr.

Bass

D. S.

Perc.

169

S1 one. mer-ry Christ-mas ev-'ry-one. Oh mer-ry

S2 one. mer-ry Christ-mas ev-'ry-one. Oh mer-ry

A1 one. mer-ry Christ-mas ev-'ry-one. Oh mer-ry

A2 one. mer-ry Christ-mas ev-'ry-one. Oh mer-ry

P.A. B B F# B G#m E

Gtr.

Bass

D. S.

Perc.

06 SSAA small Combo extra staves

Merry Christmas Everyone

- Shakin' Stevens -

Words and Music by Bob Heathie
Arranged by Hans Reintjes
Original Key A Major

Light swing $\frac{3}{4} = 98$

Intro

Verse 1

Merry Christmas Everyone 3
06 SSA small Combo extra staves

Verse 2

19

S1 stand - ing, — mer - ry Christ - mas ev - 'ry - one. Time for par - ties and ce - le - bra - tions.

S2 stand - ing, — mer - ry Christ - mas ev - 'ry - one. Time for par - ties and ce - le - bra - tions.

A1 stand - ing, mer - ry Christ - mas ev - 'ry - one.

A2 stand - ing, mer - ry Christ - mas ev - 'ry - one.

1

2

PA F#m D A E A A C#7/G# F#m

Gtr. 8

Bass

D. S.

Perc.

Electric Guitar (Muted)

Chorus 1

37

S1 sing - ing Christ - mas songs. We have a par - ty to - night. _____ Whoo, _____

S2 sing - ing Christ - mas songs. We have a par - ty to - night. _____ Whoo, _____

A1 sing - ing Christ - mas songs. We're gon - na have a par - ty to - night. _____ I'm gon - na

A2 sing - ing Christ - mas songs. We're gon - na have a par - ty to - night. _____ I'm gon - na

1

2

PA A E A E F#m D/F# A/E E F#m

Gtr. 8

Bass

D. S.

Perc. *Tambourine*

55

S1 Shoo-bi-doo-bi bap bap. Shoo-bi-doo-bi bap bap. All I wish that ev-'ry day was Christ-mas. What a nice way

S2 Shoo-bi-doo-bi bap bap. Shoo-bi-doo-bi bap bap. Who. What a nice way

A1 old songs we love to hear. Who. What a nice way

A2 old songs we love to hear. All I wish that ev-'ry day was Christ-mas. What a nice way

1

2

PA A D A E A C#7/G# F#m D A

Gtr. 8

Bass

D. S.

Perc.

Merry Christmas Everyone 9
06 SSA small Combo extra staves

7/8

S1 — Shoo-bi-doo-bi doo-bi-doo-bap. Shoo-bi-doo-bi doo-bi-doo-bap. Shoo-bi-doo-bi doo-bi-doo-bap. Shoo-bi-doo-bi doo-bi-doo-bap. Shoo-bi-doo-bi doo-bi-doo-bap.

S2 — Shoo-bi-doo-bi doo-bi-doo-bap. Shoo-bi-doo-bi doo-bi-doo-bap. Shoo-bi-doo-bi doo-bi-doo-bap. Shoo-bi-doo-bi doo-bi-doo-bap. Shoo-bi-doo-bi doo-bi-doo-bap.

A1 — Shoo-bi-doo-bi doo-bi-doo-bap. Shoo-bi-doo-bi doo-bi-doo-bap. Shoo-bi-doo-bi doo-bi-doo-bap. Shoo-bi-doo-bi doo-bi-doo-bap. Shoo-bi-doo-bi doo-bi-doo-bap.

A2 — Shoo-bi-doo-bi doo-bi-doo-bap. Shoo-bi-doo-bi doo-bi-doo-bap. Shoo-bi-doo-bi doo-bi-doo-bap. Shoo-bi-doo-bi doo-bi-doo-bap. Shoo-bi-doo-bi doo-bi-doo-bap.

1

2

PA A E A C#7/G# F#m D A E A

Gtr. 8

Bass

D. S.

Perc.

Merry Christmas Everyone 11
06 SSAA small Combo extra staves

Verse 4

91

S1 Kiss bij can - die - light. Snow is fal - ling all _____ a - round _____ me, child - ren play - ing, hav - ing fun.

S2 Kiss bij can - die - light. Snow is fal - ling all _____ a - round _____ me, child - ren play - ing, hav - ing fun.

A1 Kiss bij can - die - light. Snow is fal - ling all a - round me, child - ren play - ing, hav - ing

A2 Kiss bij can - die - light. Snow is fal - ling all a - round me, child - ren play - ing, hav - ing

1

2

PA E sus4 E A C#7/G# F#m D A D A

Gtr. 8

Bass

D. S.

Perc. Sleigh Bells

Merry Christmas Everyone 13
 06 SSA small Combo extra staves

Interlude

109

S1 Christ - mas ev - 'ry - one. Ooh mer - ry Christ - mas ev - 'ry - one.

S2 Christ - mas whoo Ooh mer - ry Christ - mas ev - 'ry - one.

A1 Christ - mas whoo Ooh mer - ry Christ - mas ev - 'ry - one.

A2 Christ - mas ev - 'ry - one. Ooh mer - ry Christ - mas ev - 'ry - one.

1

2

PA A E F#m D A E A C#7/G# F#m

Gtr. 8

Bass

D. S.

Perc.

Merry Christmas Everyone 15
 06 SSA small Combo extra staves

127

S1 child - ren play - ing, hav - ing fun. Whoo. mer - ry Christ - mas

S2 child - ren play - ing, hav - ing fun. Whoo. mer - ry Christ - mas

A1 play - ing, hav - ing fun. It's the sea - son, love and un - der - stand - ing, mer - ry Christ - mas

A2 play - ing, hav - ing fun. It's the sea - son, love and un - der - stand - ing, mer - ry Christ - mas

1

2

PA B E B F# B D#7/A# G#m E B

Gtr. 8

Bass

D. S.

Perc.

Merry Christmas Everyone 17
 06 SSA small Combo extra staves

145

S1
 hav - ing fun. Whoo. _____
 mer - ry Christ - mas ev - 'ry - one.

S2
 hav - ing fun. Whoo. _____
 mer - ry Christ - mas ev - 'ry - one.

A1
 fun. It's the sea - son, love and un - der - stand - ing, _____
 mer - ry Christ - mas ev - 'ry - one.

A2
 fun. It's the sea - son, love and un - der - stand - ing, _____
 mer - ry Christ - mas ev - 'ry - one.

1
 2

PA
 B F# B D#7/A# G#m E B F# B

Gtr.
 8

Bass

D. S.

Perc.

Merry Christmas Everyone 19
06 SSA small Combo extra staves

163

S1 Shoo - bi - doo - bi doo - bi - doo - bap. mer - ry Christ - mas ev - 'ry - one. mer - ry Christ - mas

S2 - son, love and un - der - stand - ing, mer - ry Christ - mas ev - 'ry - one. mer - ry Christ - mas

A1 - son, love and un - der - stand - ing, mer - ry Christ - mas ev - 'ry - one. mer - ry Christ - mas

A2 Who. mer - ry Christ - mas ev - 'ry - one. mer - ry Christ - mas

1

2

PA B D[#]7/A[#] G[#]m E B F[#] B B

Gtr. 8

Bass

D. S.

Perc.

07 SSAA Piano Advanced

Merry Christmas Everyone

- Shakin' Stevens -

Words and Music by Bob Heatlie
Arranged by Hans Reintjes
Original Key A Major

Light swing ♩ = 98

Intro

Soprano 1
Soprano 2
Alto 1
Alto 2
Piano Adv.

A C#7/G# F#m D A E

© www.ChorusOnline.com / 0031 (0) 6 - 41 57 77 56

Merry Christmas Everyone 3
07 SSAA Piano Advanced

19

S1
stand - ing, — mer - ry Christ - mas ev - 'ry - one. Time for par -

S2
stand - ing, — mer - ry Christ - mas ev - 'ry - one. Time for par -

A1
stand - ing, mer - ry Christ - mas ev - 'ry - one.

A2
stand - ing, mer - ry Christ - mas ev - 'ry - one.

F#m D A E A

P.A.

Verse 2

25

S1
- ties and ce - le - bra - tions,

S2
- ties and ce - le - bra - tions,

A1
peo - ple danc - ing all night

A2
peo - ple danc - ing all night

A D C#7/G# F#m D A D

P.A.

Merry Christmas Everyone 5
07 SSAA Piano Advanced

43

S1
par - ty to - night. _____ Whoo, _____ we'll

S2
par - ty to - night. _____ Whoo, _____ we'll

A1
par - ty to - night. _____ I'm gon - na find that girl un - der neath the mis - tle - toe, we'll

A2
par - ty to - night. _____ I'm gon - na find that girl un - der neath the mis - tle - toe, we'll

P.A
A/E E F#m D/F# A

Verse 3

49

S1
kiss bij can - dle - light. Room is sway - ing re - cords play - ing,

S2
kiss bij can - dle - light. Room is sway - ing re - cords play - ing,

A1
kiss bij can - dle - light. Shoo - bi - doo - bi bap bap. Shoo - bi - doo - bi bap all the

A2
kiss bij can - dle - light. Shoo - bi - doo - bi bap bap. Shoo - bi - doo - bi bap all the

P.A
E sus4 E A C#7/G# F#m D

Merry Christmas Everyone 7
07 SSAA Piano Advanced

Instrumental solo

67

S1
Whoo, _____ whoo. _____

S2
Whoo, _____ whoo. _____

A1
Whoo, _____ whoo. _____

A2
Whoo, _____ whoo. _____

P.A
A C#7/G# F#m D A E

73

S1
Shoo-bi-doo-bi doo-bi-doo-bap. Shoo-bi-doo-bi doo-bi-doo-bap.

S2
Shoo-bi-doo-bi doo-bi-doo-bap. Shoo-bi-doo-bi doo-bi-doo-bap.

A1
Shoo-bi-doo-bi doo-bi-doo-bap. Shoo-bi-doo-bi doo-bi-doo-bap.

A2
Shoo-bi-doo-bi doo-bi-doo-bap. Shoo-bi-doo-bi doo-bi-doo-bap.

P.A
A E A C#7/G# F#m D

Verse 4

91

S1
kiss bij can-dle - light. Snow is fal - ling all a - round me, child - ren

S2
kiss bij can-dle - light. Snow is fal - ling all a - round me, child - ren

A1
kiss bij can-dle - light. Snow is fal - ling all a - round me, child - ren

A2
kiss bij can-dle - light. Snow is fal - ling all a - round me, child - ren

P.A
E^{sus4} E A C^{#7}/G[#] F^{#m} D

97

S1
play - ing, hav - ing fun. It's the sea - son, love and un - der -

S2
play - ing, hav - ing fun. Whoo.

A1
play - ing, hav - ing fun. Whoo.

A2
play - ing, hav - ing fun. It's the sea - son, love and un - der -

P.A
A D A E A C^{#7}/G[#]

Interlude

115

S1
one. Ooh.

S2
one. Ooh.

A1
one. Ooh.

A2
one. Ooh.

P.A
A C#7/G# F#m D A E

Verse 5

121

S1
— Snow is fal - ling all a - round me,

S2
— Snow is fal - ling all a - round me,

A1
— Snow is fal - ling all a - round me, child - ren

A2
— Snow is fal - ling all a - round me, child - ren

P.A
A B D#7/A# G#m E

Verse 6

139

S1 Snow is fal - ling all a - round me, child - ren play - ing,

S2 Snow is fal - ling all a - round me, child - ren play - ing,

A1 fal - ling all a - round me, child - ren play - ing, hav - ing

A2 fal - ling all a - round me, child - ren play - ing, hav - ing

P.A. B D^{#7}/A[#] G^{#m} E B E

145

S1 hav - ing fun. Whoo. mer - ry

S2 hav - ing fun. Whoo. mer - ry

A1 fun. It's the sea - son, love and un - der - stand - ing, mer - ry

A2 fun. It's the sea - son, love and un - der - stand - ing, mer - ry

P.A. B F[#] B D^{#7}/A[#] G^{#m} E

Merry Christmas Everyone 15
07 SSAA Piano Advanced

163

S1 Shoo-bi-doo-bi doo-bi-doo-bap. Shoo-bi-doo-bi bap mer-ry Christ-mas ev-'ry-

S2 -son, love and un-der-stand-ing, mer-ry Christ-mas ev-'ry-

A1 -son, love and un-der-stand-ing, mer-ry Christ-mas ev-'ry-

A2 Whoo. mer-ry Christ-mas ev-'ry-

B D#7/A# G#m E B F#

P.A

169

S1 one. mer-ry Christ-mas ev-'ry-one. Oh mer-ry

S2 one. mer-ry Christ-mas ev-'ry-one. Oh mer-ry

A1 one. mer-ry Christ-mas ev-'ry-one. Oh mer-ry

A2 one. mer-ry Christ-mas ev-'ry-one. Oh mer-ry

B B F# B G#m E

P.A

08 SSAA Piano Intermediate

Merry Christmas Everyone

- Shakin' Stevens -

Words and Music by Bob Heatlie
Arranged by Hans Reintjes
Original Key A Major

Light swing ♩ = 98

Intro

Soprano 1

Soprano 2

Alto 1

Alto 2

Piano Intern.

A C#7/G# F#m D A E

© www.ChorusOnline.com / 0031 (0) 6 - 41 57 77 56

Merry Christmas Everyone 3
08 SSAA Piano Intermediate

19

S1 stand - ing, — mer - ry Christ - mas ev - 'ry - one. Time for par -

S2 stand - ing, — mer - ry Christ - mas ev - 'ry - one. Time for par -

A1 stand - ing, mer - ry Christ - mas ev - 'ry - one.

A2 stand - ing, mer - ry Christ - mas ev - 'ry - one.

P. I. F#m D A E A

Verse 2

25

S1 - ties and ce - le - bra - tions,

S2 - ties and ce - le - bra - tions,

A1 peo - ple danc - ing all night

A2 peo - ple danc - ing all night

P. I. A C#7/G# F#m D A D

Merry Christmas Everyone 5
08 SSAA Piano Intermediate

43

S1
par - ty to - night. _____ Whoo, _____ we'll

S2
par - ty to - night. _____ Whoo, _____ we'll

A1
par - ty to - night. _____ I'm gon - na find that girl un - der neath the mis - tle - toe, we'll

A2
par - ty to - night. _____ I'm gon - na find that girl un - der neath the mis - tle - toe, we'll

P. I.
A/E E F#m D/F# A

Verse 3

49

S1
kiss bij can - dle - light. Room is sway - ing re - cords play - ing,

S2
kiss bij can - dle - light. Room is sway - ing re - cords play - ing,

A1
kiss bij can - dle - light. Shoo - bi - doo - bi bap bap. Shoo - bi - doo - bi bap all the

A2
kiss bij can - dle - light. Shoo - bi - doo - bi bap bap. Shoo - bi - doo - bi bap all the

P. I.
E sus4 E A C#7/G# F#m D

Merry Christmas Everyone 7
08 SSAA Piano Intermediate

Instrumental solo

67

S1
Whoo, _____ whoo. _____

S2
Whoo, _____ whoo. _____

A1
Whoo, _____ whoo. _____

A2
Whoo, _____ whoo. _____

P. I.
A C#7/G# F#m D A E

73

S1
Shoo-bi-doo-bi doo-bi-doo-bap. Shoo-bi-doo-bi doo-bi-doo-bap.

S2
Shoo-bi-doo-bi doo-bi-doo-bap. Shoo-bi-doo-bi doo-bi-doo-bap.

A1
Shoo-bi-doo-bi doo-bi-doo-bap. Shoo-bi-doo-bi doo-bi-doo-bap.

A2
Shoo-bi-doo-bi doo-bi-doo-bap. Shoo-bi-doo-bi doo-bi-doo-bap.

P. I.
A E A C#7/G# F#m D

Verse 4

91

S1
kiss bij can - dle - light. Snow is fal - ling all a - round me, child - ren

S2
kiss bij can - dle - light. Snow is fal - ling all a - round me, child - ren

A1
kiss bij can - dle - light. Snow is fal - ling all a - round me, child - ren

A2
kiss bij can - dle - light. Snow is fal - ling all a - round me, child - ren

P. I.
E^{sus4} E A C#⁷/G# F#^m D

97

S1
play - ing, hav - ing fun. It's the sea - son, love and un - der -

S2
play - ing, hav - ing fun. Whoo.

A1
play - ing, hav - ing fun. Whoo.

A2
play - ing, hav - ing fun. It's the sea - son, love and un - der -

P. I.
A D A E A C#⁷/G#

Interlude

115

S1
one. Ooh.

S2
one. Ooh.

A1
one. Ooh.

A2
one. Ooh.

P. I.
A C#7/G# F#m D A E

Verse 5

121

S1
— Snow is fal - ling all a - round me,

S2
— Snow is fal - ling all a - round me,

A1
— Snow is fal - ling all a - round me, child - ren

A2
— Snow is fal - ling all a - round me, child - ren

P. I.
A B D#7/A# G#m E

Merry Christmas Everyone 13
08 SSAA Piano Intermediate

Verse 6

139

S1
Snow is fal - ling all a - round me, child - ren play - ing,

S2
Snow is fal - ling all a - round me, child - ren play - ing,

A1
fal - ling all a - round me, child - ren play - ing, hav - ing

A2
fal - ling all a - round me, child - ren play - ing, hav - ing

P. I.
B D#7/A# G#m E B E

145

S1
hav - ing fun. Whoo. mer - ry

S2
hav - ing fun. Whoo. mer - ry

A1
fun. It's the sea - son, love and un - der - stand - ing, mer - ry

A2
fun. It's the sea - son, love and un - der - stand - ing, mer - ry

P. I.
B F# B D#7/A# G#m E

Merry Christmas Everyone 15
08 SSAA Piano Intermediate

163

S1 Shoo-bi-doo-bi doo-bi-doo-bap. Shoo-bi-doo-bi bap mer-ry Christ-mas ev-'ry-

S2 -son, love and un-der-stand-ing, mer-ry Christ-mas ev-'ry-

A1 -son, love and un-der-stand-ing, mer-ry Christ-mas ev-'ry-

A2 Whoo. mer-ry Christ-mas ev-'ry-

P. I. B D#7/A# G#m E B F#

169

S1 one. mer-ry Christ-mas ev-'ry-one. Oh mer-ry

S2 one. mer-ry Christ-mas ev-'ry-one. Oh mer-ry

A1 one. mer-ry Christ-mas ev-'ry-one. Oh mer-ry

A2 one. mer-ry Christ-mas ev-'ry-one. Oh mer-ry

P. I. B B F# B G#m E

09 SSAA

Merry Christmas Everyone

- Shakin' Stevens -

Words and Music by Bob Heatlie
Arranged by Hans Reintjes
Original Key A Major

Light swing $\text{♩} = 98$

Intro

Soprano 1
Soprano 2
Alto 1
Alto 2

Ooh. _____ Snow is

Ooh. _____ Snow is

Ooh. _____

Ooh. _____

© www.ChorusOnline.com / 0031 (0) 6 - 41 57 77 56

Verse 2

21

S1
Christ-mas ev-'ry - one. Time for par - ties and ce - le-bra -

S2
Christ-mas ev-'ry - one. Time for par - ties and ce - le-bra -

A1
Christ-mas ev-'ry - one.

A2
Christ-mas ev-'ry - one.

27

S1
- tions, Time for

S2
- tions, Time for

A1
peo-ple danc - ing all night long. Time for

A2
peo-ple danc - ing all night long. Time for

45

S1
Whoo, _____ we'll kiss bij can-dle -

S2
Whoo, _____ we'll kiss bij can-dle -

A1
I'm gon-na find that girl un-der neath the mis-tle-toe, we'll kiss bij can-dle -

A2
I'm gon-na find that girl un-der neath the mis-tle-toe, we'll kiss bij can-dle -

Verse 3

50

S1
light. Room is sway - ing re-cords play - ing,

S2
light. Room is sway - ing re-cords play - ing,

A1
light. Shoo-bi-doo-bi bap bap. Shoo-bi-doo-bi

A2
light. Shoo-bi-doo-bi bap bap. Shoo-bi-doo-bi

Instrumental solo

66

S1
Whoo, _____ whoo. _____

S2
Whoo, _____ whoo. _____

A1
Whoo, _____ whoo. _____

A2
Whoo, _____ whoo. _____

75

S1
Shoo-bi-doo-bi doo-bi-doo - bap. Shoo-bi-doo-bi doo-bi-doo-bap. Shoo-bi-doo-bi

S2
Shoo-bi-doo-bi doo-bi-doo - bap. Shoo-bi-doo-bi doo-bi-doo-bap. Shoo-bi-doo-bi

A1
Shoo-bi-doo-bi doo-bi-doo-bap. Shoo-bi-doo-bi doo-bi-doo-bap. Shoo-bi-doo-bi

A2
Shoo-bi-doo-bi doo-bi-doo - bap. Shoo-bi-doo-bi doo-bi-doo-bap. Shoo-bi-doo-bi

Verse 4

90

S1
we'll kiss by can-dle - light. Snow is fal - ling all a-round

S2
we'll kiss by can-dle - light. Snow is fal - ling all a-round

A1
mis-tle-toe, we'll kiss by can-dle - light. Snow is fal - ling

A2
mis-tle-toe, we'll kiss by can-dle - light. Snow is fal - ling

95

S1
me, child-ren play - ing, hav-ing fun. It's the sea-

S2
me, child-ren play - ing, hav-ing fun.

A1
all a - round me, child-ren play - ing, hav-ing fun.

A2
all a - round me, child-ren play - ing, hav-ing fun. It's the sea-

Interlude

113

S1
Christ-mas ev-'ry - one. Ooh. _____

S2
Christ-mas ev-'ry - one. Ooh. _____

A1
Christ-mas ev-'ry - one. Ooh. _____

A2
Christ-mas ev-'ry - one. Ooh. _____

Verse 5

122

S1
Snow is fal - ling all a - round me,

S2
Snow is fal - ling all a - round me,

A1
Snow is fal - ling all ___ a-round ___ me, child-ren

A2
Snow is fal - ling all ___ a-round ___ me, child-ren

Verse 6

139

S1
Snow is fal - ling all a - round me, child - ren

S2
Snow is fal - ling all a - round me, child - ren

A1
fal - ling all a - round me, child - ren play - ing,

A2
fal - ling all a - round me, child - ren play - ing,

144

S1
play - ing, hav - ing fun. Whoo.

S2
play - ing, hav - ing fun. Whoo.

A1
hav-ing fun. It's the sea - son, love and un - der -

A2
hav-ing fun. It's the sea - son, love and un - der -

159

S1 Shoo-bi-doo-bi doo-bi-doo-bap. hav - ing fun.

S2 play - ing, hav - ing fun. It's the sea -

A1 play - ing, hav - ing fun. It's the sea -

A2 child - ren play - ing, hav - ing fun.

163

S1 Shoo-bi-doo-bi doo-bi-doo-bap. Shoo-bi-doo-bi bap mer-ry

S2 - son, love and un - der - stand - ing, mer-ry

A1 - son, love and un - der - stand - ing, mer-ry

A2 Whoo. mer-ry

10 C Instrument

Merry Christmas Everyone

- Shakin' Stevens -

Words and Music by Bob Heatlie
Arranged by Hans Reintjes
Original Key A Major

Light swing ♩=98

Intro

Verse 1

Verse 2

Chorus 1

Verse 3

Instrumental solo

Solo (optional)

Chorus 2

Verse 4

Interlude

11 Bb Instrument

Merry Christmas Everyone

- Shakin' Stevens -

Words and Music by Bob Heatlie
Arranged by Hans Reintjes
Original Key A Major

Light swing ♩=98

Intro

Verse 1

Verse 2

Chorus 1

Verse 3

Instrumental solo

Chorus 2

Verse 4

Interlude

© www.ChorusOnline.com / 0031 (0) 6 - 41 57 77 56

12 Eb Instrument

Merry Christmas Everyone

- Shakin' Stevens -

Words and Music by Bob Heatlie
Arranged by Hans Reintjes
Original Key A Major

Light swing ♩=98

Intro

Verse 1

Verse 2

Chorus 1

Verse 3

Instrumental solo

Chorus 2

Verse 4

Interlude

13 Piano Advanced

Merry Christmas Everyone

- Shakin' Stevens -

Words and Music by Bob Heatlie
Arranged by Hans Reintjes
Original Key A Major

Light swing ♩ = 98

Intro

A C#7/G# F#m D A

Verse 1

E A A C#7/G# F#m

D A D A E A

C#7/G# F#m D A E A

© www.ChorusOnline.com / 0031 (0) 6 - 41 57 77 56

Merry Christmas Everyone 3
13 Piano Advanced

53 F#m D A D A E

59 A C#7/G# F#m D A

64 E A A C#7/G# F#m

Instrumental solo

70 D A E A E A

76 C#7/G# F#m D A E A

Interlude

110 E F#m D A E A

116 C#7/G# F#m D A E D A

Verse 5

122 B D#7/A# G#m E

127 B E B F# B

132 D#7/A# G#m E B F#

Merry Christmas Everyone 7
13 Piano Advanced

162 F# B D#7/A# G#m E

167 B F# B B F#

173 B G#m E B F# B Coda D#7/A#

179 G#m E B F# B

14 Piano Intermediate

Merry Christmas Everyone

- Shakin' Stevens -

Words and Music by Bob Heatlie
Arranged by Hans Reintjes
Original Key A Major

Light swing $\text{♩} = 98$

Intro

A C^{#7}/G[#] F^{#m} D A

Verse 1

E A A C^{#7}/G[#] F^{#m}

D A D A E A

C^{#7}/G[#] F^{#m} D A E A

© www.ChorusOnline.com / 0031 (0) 6 - 41 57 77 56

Merry Christmas Everyone 3
14 Piano Intermediate

54 D A D A E A

60 C#7/G# F#m D A E A

Instrumental solo
66 A C#7/G# F#m D A

72 E A E A C#7/G# F#m

78 D A E A E F#m

Chorus 2

Interlude

114 E A C⁷/G[#] F^{#m} D A

Verse 5

120 E A B D⁷/A[#] G^{#m}

126 E B E B F[#] B

132 D⁷/A[#] G^{#m} E B F[#] B

Verse 6

138 B D⁷/A[#] G^{#m} E B

Merry Christmas Everyone 7
14 Piano Intermediate

Coda

174

G#m E B F# B D#7/A# G#m

180

E B F# B

2 Merry Christmas Everyone

15 Synthesizer

Instrumental solo

66 *Tenor Sax (optional)*

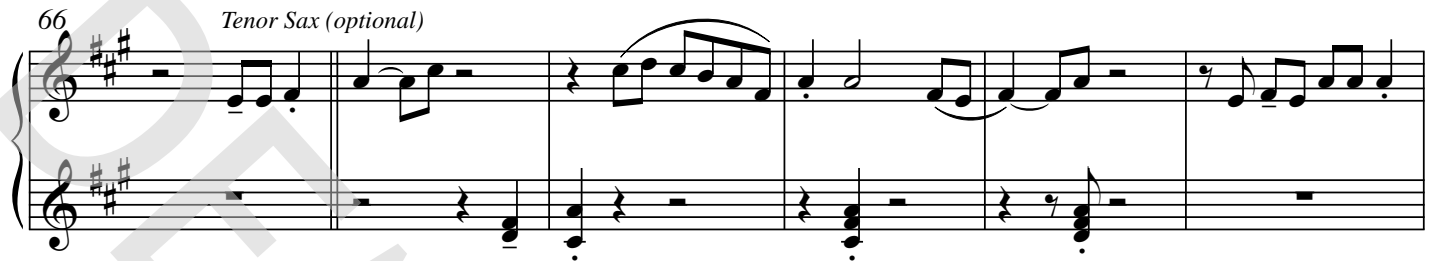

72

78 *Chorus 2*
Brass Section
Tubular Bells

84 *Verse 4*

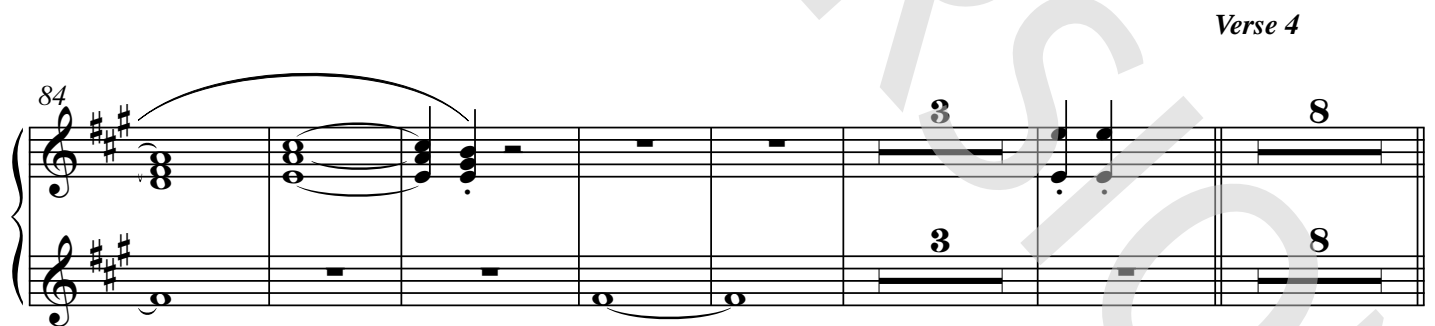

101 *Brass Section*

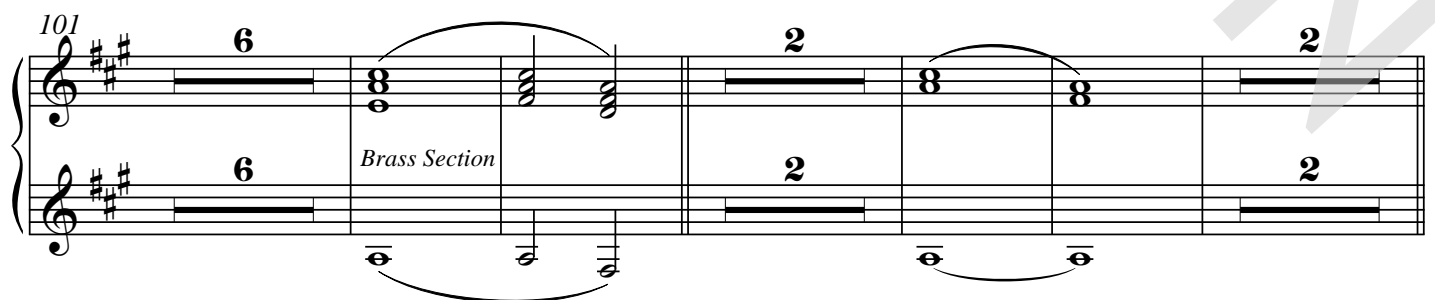

16 Guitar

Merry Christmas Everyone

- Shakin' Stevens -

Words and Music by Bob Heatlie
Arranged by Hans Reintjes
Original Key A Major

Light swing ♩ = 98

Intro

Verse 1

Verse 2

A C#7/G# F#m D
Electric Guitar (Muted)

A D A A E A C#7/G# F#m

D A E A E F#m D/F#

A/E E F#m D/F# A E sus4

Verse 3

E A C#7/G# F#m D A D

A E A C#7/G# F#m D A

Instrumental solo

E A A C#7/G# F#m D

17 Bass Guitar

Merry Christmas Everyone

- Shakin' Stevens -

Words and Music by Bob Heatlie
Arranged by Hans Reintjes
Original Key A Major

Light swing ♩ = 98

Intro

A C#7/G# F#m D A E A

Verse 1

Verse 2

8 A A C#7/G# F#m

28 D A D A E A C#7/G#

Chorus 1

35 F#m D A E A E F#m

42 D/F# A/E E F#m D/F# A

Verse 3

49 E sus4 E A C#7/G# F#m D A

56 D A E A C#7/G# F#m D

Drumkit/Percussion

Hi-Hat closed
Hi-Hat open
High Tom
Mid Tom
Low Tom
Ride Cymbal
Crash Cymbal
Triangle mute
Shareclick
Hi-Hat Foot
Bassdrum (Kick)
Snaredrum
Tambourine Beating
Triangle open

- Shaker (eggs)
- Claves
- High Timbale
- Sleigh Bells
- Bell Tree
- Maracas
- Wind Chimes

Handclap
Guro
Woodblock High
Timbale Low
Agogo High
Cowbell
Conga Cabasa
Woodblock Low
Agogo Low

18 Drum Set

Merry Christmas Everyone

- Shakin' Stevens -

Words and Music by Bob Heatlie
Arranged by Hans Reintjes
Original Key A Major

Light swing $\text{♩} = 98$

Intro

Verse 1

Verse 2

8 8 6

30

Chorus 1

41

Verse 3

51

Instrumental solo

60

69

Chorus 2

80

Verse 4

91

Drumkit/Percussion

Hi-Hat closed
Hi-Hat open
High Tom
Mid Tom
Low Tom
Ride Cymbal
Crash Cymbal
Shareclick
Hi-Hat Foot
Floor Tom
Ride Bell/Cup
Splash Cymbal
Triangle mute
Bassdrum (Kick)
Snaredrum
Tambourine Beating
Triangle open

- Shaker (eggs)
- Claves
- High Timbale
- Sleigh Bells
- Bell Tree
- Maracas
- Wind Chimes

Handclap
Guro
Woodblock High
Timbale Low
Agogo High
Cowbell
Conga Cabasa
Woodblock Low
Agogo Low

19 Percussion

Merry Christmas Everyone

- Shakin' Stevens -

Words and Music by Bob Heatlie
Arranged by Hans Reintjes
Original Key A Major

Light swing ♩ = 98

Intro

Sleigh Bells

Verse 1

9

Verse 2

25

Chorus 1

41 *Tambourine*

Verse 3

51

Instrumental solo

67

Chorus 2

83 *Tambourine*

Merry Christmas Everyone

- Shakin' Stevens -

Words and Music by Bob Heatlie
Arranged by Hans Reintjes
Original Key A Major

Light swing ♩ = 98

Intro

A C#7/G# F#m D A

Ooh. _____

Verse 1

E A A C#7/G# F#m

_____ Snow is fal - ling all _____ a - round _____ me,

D A D A E A

child - ren play - ing, hav - ing fun. It's the sea - son,

C#7/G# F#m D A E A

love and un - der - stand - ing, _____ mer - ry Christ - mas ev - 'ry - one.

Verse 2

A C#7/G# F#m D A

Time for par - ties and ce - le - bra - tions, peo - ple danc - ing

D A E A C#7/G# F#m

all night long. Time for pre - sents and ex - chang - ing kiss - es, _____

21 Empty Paper

Merry Christmas Everyone

- Shakin' Stevens -

Words and Music by Bob Heatlie
Arranged by Hans Reintjes
Original Key A Major

Light swing $\text{♩} = 98$

Intro

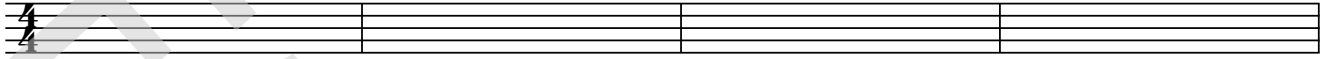

5

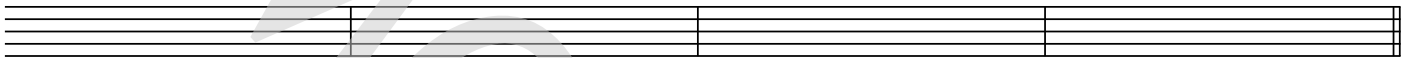

Verse 1

9

13

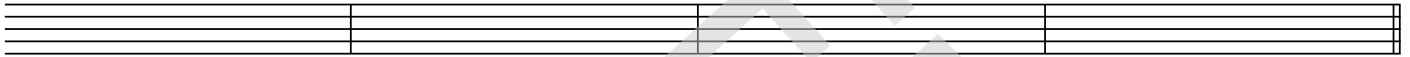

17

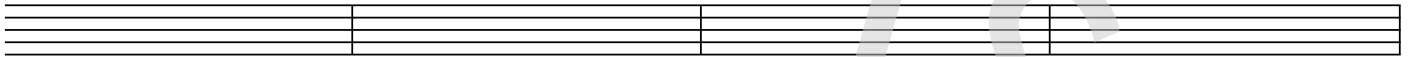

21

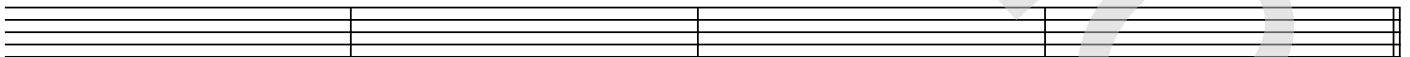

Verse 2

25

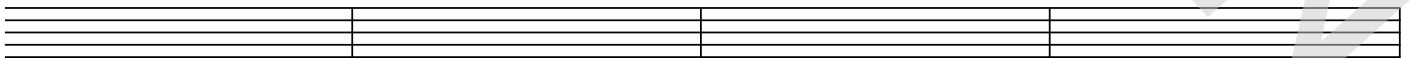

29

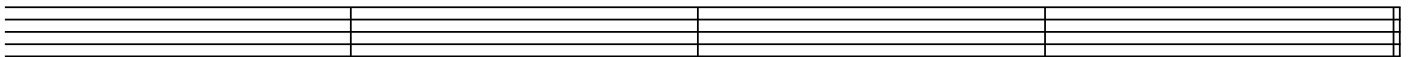

22 Lyrics

Merry Christmas Everyone

- Shakin' Stevens -

*Words and Music by Bob Heatlie
Arranged by Hans Reintjes
Original Key A Major*

Intro
Ooh

Verse 1
Snow is falling, all around me,
Children playing, having fun.
It's the season, love and understanding,
merry Christmas ev'ryone.

Verse 2
Time for parties and celebrations,
People dancing all night long.
Time for presents and exchanging kisses,
Time for singing Christmas songs.

Chorus 1
We're gonna have a party tonight,
I'm gonna find that girl underneath the mistletoe,
We'll kiss by candlelight.

Verse 3
Room is swaying, (shoobi doobi bap bap) records playing,
All the old songs, we love to hear,
All I wish that ev'ryday was Christmas,
What a nice way to spend the year.

Instrumental solo
whoo (2x) (shoobi doobi , doobi doobap 4x)

Chorus 2
We're gonna have a party tonight,
I'm gonna find that girl underneath the mistletoe,
We'll kiss by candlelight.

Verse 4
Snow is falling (snow is falling) all around me (all around me),
Children playing (Children playing), having fun (having fun).
It's the season (whoo), love and understanding,
merry Christmas everyone, merry Christmas everyone.
Ooh merry Christmas everyone.

Interlude
Ooh
Verse 5 = 4
Verse 6 = 5 + (shoobi doobi , doobi doobap 6x)

Coda
Ooh, Christmas.