

All My Love - Coldplay - Chorus-LIGHT(SAB)

Pag.

02	Full score combo C instrument
09	Full score combo Bb instrument
16	Full score combo Eb instrument
23	Full score combo 4 extra staves
33	Full score small combo
42	Full score small combo 2 extra staves
55	Full score Vocals (High-Mid-Low) Piano Advanced
66	Full score Vocals (High-Mid-Low) Piano Intermediate
77	Vocals (High-Mid-Low)
83	C instrument
84	Bb instrument
85	Eb instrument
86	Piano Combo
90	Piano Solo Advanced
94	Piano Solo Intermediate
98	Synthesizer
100	Guitar
102	Bass guitar
104	Drumkit
106	Percussion
107	Leadsheet (melody, lyrics, chords)
111	Lyrics

Chorus-LIGHT(SAB) Combo C

All My Love

- Coldplay -

Words and Music by By Guy Berryman, Jonny Buckland, Will Champion, Chris Martin
Vocal arrangement by Stefan Flügel
Instrumental arrangement by Frank de Vreeze
Original Key

Pop ballad ♩ = 69

A

soft

High

Mid

Low

C Instr.

Piano Combo

Synthesizer

Guitar

Bass Guitar

Drums

Percussion

N.C. A A⁷ Bm7(11) E^{7sus4} A(9)/C# F#m7 Bm7(11) E^{7sus4}

Ped.

We've been low, been through snow All the co - lours of the wea -

We've been low, been through snow All the co - lours of the wea -

We've been through low, been through sun - shine, been through snow. All the co - lours of the wea -

© www.ChorusOnline.com / 0031 (0) 6 - 41 57 77 56

All My Love 3

Chorus-LIGHT(SAB) Combo C

16 *snap on 2 + 4*

H
love Whe-ther it rains it re - mains: You've got all my love love love love

M
love my love... Whe-ther it rains it re - mains: You've got all my love love love love

L
Whe-ther it rains it re - mains: You got all my love...

C
D G/d D D A/c# F#m7 E sus4 N.C. A A7

P.C.
Warm Pad

Synth

Gtr.

BG

Dr.

Perc.

C

D

H
ho ho ho ho ho ho ho ho ho ho oh uh oh ha ha ha

M
ho ho ho ho ho ho ho ho ho ho oh uh oh ha ha ha

L
And 'til I die, let me

C
Bm7(11) E7sus4 A(9)/C# F#m7 Bm7(11) E7sus4 D(9)/F# E7sus4/g# A Bm7(11) E7sus4

P.C.
Strings

Synth
Strings

Gtr.
Ac. Guitar (nylon) Light strumming

BG

Dr.

Perc.

All My Love 5

Chorus-LIGHT(SAB) Combo C

36 *stop snapping*

H mmh doo dn doo oh dan dan da

M mmh doo dn doo oh dan dan dan da

L mains: You got all my love.

C F#m7 E sus4 N.C. A A7 N.C. E(9)sus4

P.C.

Synth

Gtr.

BG

Dr.

Perc.

41 **F** *clap on 2 + 4*

H ba la la la la la ley la la ley I'm all

M ba la la la la la ley la la ley I'm all

L la la la la la lay Whether it rains or pours, I'm

C A/e E A/e D/e A Bm7 A/C# D A/d D D A/e

P.C.

Synth

Gtr. *El. Guitar*

BG

Dr.

Perc. *Shaker eggs*

All My Love 7

Chorus-LIGHT(SAB) Combo C

55 *stop clapping*

H
la la la la la ley la la ley hah al - - - ways, 'til the end of my days:

M
hah hah hah hah hah hah hah hah al - - - ways, 'til the end of my days:

L
you got all my love. Oh for now and al - ways. 'Til the end of my days.

C
A Bm7 A/c# D G/d D D A/c# F#m7 E sus4

P.C.
Synth
Gtr.
BG
Dr.
Perc.

59 *very soft*

H
You've got all my love. You've got all my love.

M
You've got all my love. You've got all my love.

L
You got all my love. You got all my love.

C
N.C. A A7/g N.C. A

P.C.
Synth
Gtr.
BG
Dr.
Perc.

Chorus-LIGHT(SAB) Combo Bb

All My Love

- Coldplay -

Words and Music by By Guy Berryman, Jonny Buckland, Will Champion, Chris Martin
Vocal arrangement by Stefan Flügel
Instrumental arrangement by Frank de Vreeze
Original Key

Pop ballad ♩ = 69

A

soft

High

Mid

Low

Bb Instr.

Piano Combo

Synthesizer

Guitar

Bass Guitar

Drums

Percussion

We've been low, been through snow All the co - lours of the wea -

We've been low, been through snow All the co - lours of the wea -

We've been through low, been through sun - shine, been through snow. All the co - lours of the wea -

N.C. A A⁷ Bm7(11) E^{7sus4} A(9)/C# F#m7 Bm7(11) E^{7sus4}

Ped.

© www.ChorusOnline.com / 0031 (0) 6 - 41 57 77 56

All My Love 3

Chorus-LIGHT(SAB) Combo Bb

snap on 2 + 4

16

H
love Whe-ther it rains it re - mains: You've got all my love love love love

M
love my love... Whe-ther it rains it re - mains: You've got all my love love love love

L
Whe-ther it rains it re - mains: You got all my love.

Bb
D G/d D D A/c# F#m7 E sus4 N.C. A A7

P.C.
Warm Pad

Synth

Gtr.

BG

Dr.

Perc.

C D

21

H
ho ho ho ho ho ho ho ho ho ho oh uh oh ha ha ha

M
ho ho ho ho ho ho ho ho ho ho oh uh oh ha ha ha

L
And 'til I die, let me

Bb

P.C.
Bm7(11) E7sus4 A(9)/C# F#m7 Bm7(11) E7sus4 D(9)/f# E7sus4/g# A Bm7(11) E7sus4

Synth
Strings

Gtr.
Ac. Guitar (nylon) Light strumming

BG

Dr.

Perc.

All My Love 5
Chorus-LIGHT(SAB) Combo Bb

stop snapping

36

H mmh doo dn doo oh dan dan da

M mmh doo dn doo oh dan dan dan da

L mains: You got all my love.

Bb F#m7 E sus4 N.C. A A7 N.C. E(9)sus4

P.C.

Synth

Gtr.

BG

Dr.

Perc.

[F] clap on 2 + 4

41

H ba la la la la la ley la la ley I'm all

M ba la la la la la ley la la ley I'm all

L la la la la la lay Whe-ther it rains or pours, I'm

Bb A/e E A/e D/e A Bm7 A/c# D A/d D D A/e

P.C.

Synth

Gtr. El. Guitar

BG

Dr.

Perc. Shaker eggs

Chorus-LIGHT(SAB) Combo Eb

All My Love

- Coldplay -

Words and Music by By Guy Berryman, Jonny Buckland, Will Champion, Chris Martin
Vocal arrangement by Stefan Flügel
Instrumental arrangement by Frank de Vreeze
Original Key

Pop ballad ♩ = 69

A

soft

High

Mid

Low

We've been low, been through snow All the co - lours of the wea -

We've been low, been through snow All the co - lours of the wea -

We've been through low, been through sun - shine, been through snow. All the co - lours of the wea -

Eb Instr.

N.C. A A⁷ Bm7(11) E^{7sus4} A(9)/C# F#m7 Bm7(11) E^{7sus4}

Piano Combo

Synthesizer

Guitar

Bass Guitar

Drums

Percussion

All My Love 5

Chorus-LIGHT(SAB) Combo Eb

stop snapping

36

H mmh doo dn doo oh dan dan da

M mmh doo dn doo oh dan dan dan da

L mains: You got all my love.

Eb $F\#m7$ $E\#sus4$ N.C. A A^7 N.C. $E(9)sus4$

P.C.

Synth

Gtr.

BG

Dr.

Perc.

F clap on 2 + 4

41

H ba la la la la la ley la la ley I'm all

M ba la la la la la ley la la ley I'm all

L la la la la la lay Whether it rains or pours, I'm

Eb A/e E A/e D/e A B^m7 $A/c\#$ D A/d D D A/e

P.C.

Synth

Gtr. El. Guitar

BG

Dr.

Perc. Shaker eggs

All My Love 7

Chorus-LIGHT(SAB) Combo Eb

55 *stop clapping*

H
hah la la la la la ley la la ley hah al - - - ways, 'til the end of my days:

M
hah hah hah hah hah hah hah hah al - - - ways, 'til the end of my days:

L
- you got all my love. Oh for now and al - ways. 'Til the end of my days.

Eb

P.C.
A B^{m7} A/c# D G/d D D A/c# F#^{m7} E^{sus4}

Synth

Gtr.

BG

Dr.

Perc.

59 *very soft*

H
You've got all my love. You've got all my love.

M
You've got all my love. You've got all my love.

L
You got all my love. You got all my love.

Eb

P.C.
N.C. A A⁷/g N.C. A

Synth

Gtr.

BG

Dr.

Perc.

Chorus-LIGHT(SAB) 4 extra staves

All My Love

- Coldplay -

Words and Music by *Guy Berryman, Jonny Buckland, Will Champion, Chris Martin*

Vocal arrangement by *Stefan Flügel*

Instrumental arrangement by *Frank de Vreeze*

Original Key

Pop ballad ♩ = 69

1

soft

ALL My Love 3
Chorus-LIGHT(SAB) 4 extra staves

13

H all yours 'cause you got all my love Whether it rains _____ it re - rains: _____

M all yours 'cause you got all my love Whether it rains _____ it re - rains: _____

L all _____ or pours, I'm all _____ yours. You got all _____ my _____ love _____ Whether it rains _____ it re - rains: _____

1

2

3

4

D A/e Bm7/f# E/g# A Bm7 A/c# D G/d D D A/c# F#m7 E sus4

P.C.

Smith

Chr.

BG

Dr.

Perc.

All My Love 7
Chorus-LIGHT(SAB) 4 extra staves

37. stop snapping

H. _____ doo dn doo oh _____ dan dan dan dan da _____

M. _____ doo dn doo oh _____ dan dan dan dan da _____

L. You got' all my love. _____

1 N.C. A A7 N.C. E(9)sus4 A/e E A/e D/e

2 _____

3 _____

4 _____

P.C. _____

Synth _____

Chr. _____

BG _____

Dr. _____

Perc. _____

Chorus-LIGHT(SAB) small Combo

All My Love

- Coldplay -

Words and Music by By Guy Berryman, Jonny Buckland, Will Champion, Chris Martin
Vocal arrangement by Stefan Flügel
Instrumental arrangement by Frank de Vreeze
Original Key

Pop ballad ♩ = 69

A

soft

High

Mid

Low

We've been low, been through snow

We've been low, been through snow

We've been through low, been through sun - shine, been through snow.

Piano Combo

Guitar

Bass Guitar

Drums

Percussion

N.C. A A⁷ Bm7(11) E^{7sus4} A(9)/C# F#m7

Ped.

© www.ChorusOnline.com / 0031 (0) 6 - 41 57 77 56

All My Love 3

Chorus-LIGHT(SAB) small Combo

13

H
all yours 'cause you got all my love Whe-ther it

M
all yours 'cause you got all my love my love. Whe-ther it

L
rains or pours, I'm all yours. You got all my love. Whe-ther it

P.C.
D A/e B^{m7}/f# E/g# A B^{m7} A/c# D G/d D

Gtr.

BG

Dr.

Perc.

17

H
rains it re - mains: You've got all my love love love love

M
rains it re - mains: You've got all my love love love love

L
rains it re - mains: You got all my love.

snap on 2 + 4

P.C.
D A/c# F#m7 E^{sus4} N.C. A A⁷

Gtr.

BG

Dr.

Perc.

All My Love 5

Chorus-LIGHT(SAB) small Combo

E

29

H
you _____ got all my love, all my love. I'm all yours and

M
you _____ got all my love, all my love. I'm all _____ yours _____ and

L
'Cause you got all _____ my _____ love. _____ Whe-ther it rains _____ or pours, I'm all _____ yours.

A B^{m7} A/c# D A/d D D A/e B^{m7}/f# E/g#

P.C.

Gtr.

BG

Dr. *Tambourine*

Perc.

33

H
You got all _____ my _____ love, _____ all my love. Whe-ther it rains _____ mmh _____

M
You got all _____ my _____ love. _____ all my love. Whe-ther it rains _____ mmh _____

L
And you got all _____ my _____ love. _____ Whe-ther it rains _____ it re - mains: _____

A B^{m7} A/c# D G/d D D A/c# F#^{m7} E^{sus4}

P.C.

Gtr.

BG

Dr.

Perc.

All My Love 7

Chorus-LIGHT(SAB) small Combo

45

H
all yours hah la la la la la__ ley__ la la ley__

M
all yours hah la la la la la__ ley__ la la ley__

L
rains or pours, I'm all yours. la la la la la__ lay__ That's

D A/e B^{m7}/f# E/g# A B^{m7} A/c# D G/d D

P.C.

Gtr.

BG

Dr.

Perc.

G

49

H
all I can say. hah la la la la la__ ley__ la la ley__ I'm

M
all I can say. hah hah hah hah hah hah hah hah

L
all all I can say.

D A/c# F#^{m7} E^{sus4} A B^{m7} A/c# D A/d D

P.C.

Gtr.

BG

Dr. *big fill*

Perc.

Chorus-LIGHT(SAB) small Combo extra staves

All My Love

- Coldplay -

Words and Music by Guy Berryman, Jonny Buckland, Will Champion, Chris Martin
Vocal arrangement by Stefan Flügel
Instrumental arrangement by Frank de Vreeze
Original Key

Pop ballad $\text{♩} = 69$

A

soft

All My Love 3
 Chorus-LIGHT(SAB) small Combo extra staves

B

11

H oh _____

M oh _____

L And you got all my love. _____

oh uh oh _____

Whether it rains _____ or pours, _____

I'm all yours. _____

Yours _____

'cause you got all my _____

You got all my love. _____

1

2

PC:

A Bm7 A/ch D A/d D D A/e Bm7/# E/g# A Bm7 A/ch

Gtr.

BG

Dr.

Perc.

All My Love 5
Chorus-LIGHT(SAB) small Combo extra staves

C

2/8

H
ho ho ho ho ho ho ho ho ho ho ho oh oh uh oh ha ha ha

M
ho ho ho ho ho ho ho ho ho ho ho oh oh uh oh ha ha ha

L
8
And til I die, let me

D

1

2

PC:

Bm7(11) E7sus4 A(9)/C# F#m7 Bm7(11) E7sus4 D(9)/F# E7sus4/g# A Bm7(11) E7sus4

Ac. Guitar (nylon)

Light strumming

Gtr:

BG

Dr:

Perc:

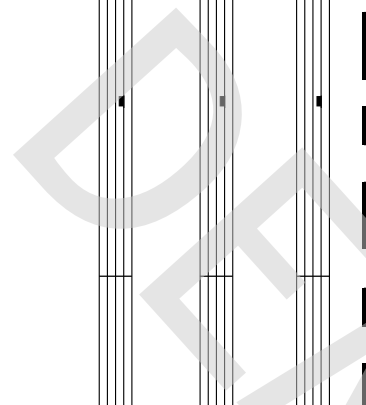

All My Love 7
 Chorus-LIGHT(SAB) small Combo extra staves

37

H all yours and You got all my love, all my love. Whe-ther it rains

M all yours and You got all my love, all my love. Whe-ther it rains

L all yours and You got all my love, all my love. Whe-ther it rains

8 rains or pours, I'm all yours. And you got all my love. Whe-ther it rains

1

2

D A/e Bm7/f# E/g# A Bm7 A/c# D G/d D D A/c#

Gtr.

BG

Dr.

Perc.

PC:

All My Love 13
 Chorus-LIGHT(SAB) small Combo extra staves

very soft

58

H
 end _____ of my _____ days:
 You've got all _____ my _____ love.

M
 end _____ of my _____ days:
 You've got all _____ my _____ love.

L
 end _____ of my _____ days:
 You got all _____ my _____ love.

1
 2

F#m7 E sus4 N.C. A A7/g N.C. A

PC:

Gtr:

BG:

Dr:

Perc:

Chorus-LIGHT(SAB) Piano Solo Advanced

All My Love

- Coldplay -

Words and Music by By Guy Berryman, Jonny Buckland, Will Champion, Chris Martin
Vocal arrangement by Stefan Flügel
Instrumental arrangement by Frank de Vreeze
Original Key

Pop ballad ♩ = 69

A

soft

High

Mid

Low

We've been low,

We've been low,

We've been through low, been through sun -

N.C. A A⁷ Bm7(11) E^{7sus4}

Piano Solo Advanced

Ped.

© www.ChorusOnline.com / 0031 (0) 6 - 41 57 77 56

B

10

H
 ther. oh

M
 ther. oh oh uh oh

L
 ther. And you got all my love. Whe-ther it

D/f# /g# A B^{m7} A/c# D A/d D

P.S.A.

13

H
 all yours 'cause you got all my

M
 all yours 'cause you got all my

L
 rains or pours, I'm all yours. You got all my love.

D A/e B^{m7}/f# E/g# A B^{m7} A/c#

P.S.A.

All My Love 5
Chorus-LIGHT(SAB) Piano Solo Advanced

22

H
ho ho ho ho ho ho ho ho oh uh oh

M
ho ho ho ho ho ho ho ho oh uh oh

L

P.S.A.

A(9)/C# F#m7 Bm7(11) E7sus4 D(9)/f# E7sus4/g# A

D

25

H
ha ha ha ha ha ha ha oh, Be my one two three for - e -

M
ha ha ha ha ha ha ha oh, Be my one two three for - e -

L
And 'til I die, let me hold you if you cry. Be my one two three for - e -

P.S.A.

Bm7(11) E7sus4 A(9)/C# F#m7 G(9)

34

H
 all my love. — Whe-ther it rains — mmh —

M
 all my love. — Whe-ther it rains — mmh —

L
 Whe-ther it rains — it re - mains: —

D G/d D D A/c# F#m7 E^{sus4}

P.S.A.

37 *stop snapping*

H
 doo dn doo oh — dan dan

M
 doo dn doo oh — dan dan dan

L
 You got all — my love. —

N.C. A A⁷ N.C.

P.S.A.

46

H
 yours hah la la la la la ___ ley ___ la la ley ___

M
 yours _____ hah la la la la la ___ ley ___ la la ley ___

L
 all _____ yours. la la la la la ___ lay ___ That's

B^{m7}/f# E/g# A B^{m7} A/c# D G/dD

P.S.A.

49

H
 all _____ I can say. _____ hah la la la la la ___ ley

M
 all _____ I can say. _____ hah hah hah hah

L
 all _____ all _____ I can say. _____

D A/c# F#^{m7} E^{sus4} A B^{m7} A/c#

P.S.A.

Chorus-LIGHT(SAB) Piano Solo Intermediate

All My Love

- Coldplay -

Words and Music by By Guy Berryman, Jonny Buckland, Will Champion, Chris Martin
Vocal arrangement by Stefan Flügel
Instrumental arrangement by Frank de Vreeze
Original Key

Pop ballad ♩ = 69

A

soft

High

Mid

Low

We've been low,
We've been low,
We've been through low, been through sun -

N.C. A A⁷ Bm7(11) E⁷sus4

Piano Solo Intermediate

Ped.

© www.ChorusOnline.com / 0031 (0) 6 - 41 57 77 56

All My Love 3
Chorus-LIGHT(SAB) Piano Solo Intermediate

B

10

H
ther. oh

M
ther. oh oh uh oh

L
ther. And you got all my love. Whe-ther it

P.S.I.
D/f# /g# A B^{m7} A/c# D A/d D

13

H
all yours 'cause you got all my

M
all yours 'cause you got all my

L
rains or pours, I'm all yours. You got all my love.

P.S.I.
D A/e B^{m7}/f# E/g# A B^{m7} A/c#

All My Love 5
Chorus-LIGHT(SAB) Piano Solo Intermediate

22

H
ho ho ho ho ho ho ho ho oh uh oh

M
ho ho ho ho ho ho ho ho oh uh oh

L

P.S.I.

A(9)/C# F#m7 Bm7(11) E7sus4 D(9)/f# E7sus4/g# A

D

25

H
ha ha ha ha ha ha ha oh, Be my one two three for - e -

M
ha ha ha ha ha ha ha oh, Be my one two three for - e -

L
And 'til I die, let me hold you if you cry. Be my one two three for - e -

P.S.I.

Bm7(11) E7sus4 A(9)/C# F#m7 G(9)

All My Love 7
Chorus-LIGHT(SAB) Piano Solo Intermediate

34

H
all my love. Whe-ther it rains mmh

M
all my love. Whe-ther it rains mmh

L
Whe-ther it rains it re - mains:

D G/d D D A/c# F#m7 E sus4

P.S.I.

37 *stop snapping*

H
doo dn doo oh dan dan

M
doo dn doo oh dan dan dan

L
You got all my love.

N.C. A A⁷ N.C.

P.S.I.

All My Love 9
Chorus-LIGHT(SAB) Piano Solo Intermediate

46

H
yours hah la la la la la ___ ley ___ la la ley ___

M
yours _____ hah la la la la la ___ ley ___ la la ley ___

L
all _____ yours. la la la la la ___ ley ___ That's

B^{m7}/f# E/g# A B^{m7} A/c# D G/dD

P.S.I.

G

49

H
all _____ I can say. _____ hah la la la la la ___ ley

M
all _____ I can say. _____ hah hah hah hah

L
all _____ all _____ I can say. _____

D A/c# F#^{m7} E^{sus4} A B^{m7} A/c#

P.S.I.

All My Love 11
Chorus-LIGHT(SAB) Piano Solo Intermediate

57 *stop clapping*

H
al - - - ways, 'til the end _____ of my _____ days: You've got all _____ my _____

M
al - - - ways, 'til the end _____ of my _____ days: You've got all _____ my _____

L
_____ and al - ways. 'Til the end _____ of my _____ days. You got all _____ my _____ love.

D A/C# F#m7 E^{sus4} N.C.

P.S.I.

60 *very soft*

H
love. You've got all _____ my _____ love.

M
love. You've got all _____ my _____ love.

L
_____ You got all _____ my _____ love. _____

A A⁷/g N.C. A

P.S.I.

Chorus-LIGHT(SAB)

All My Love

- Coldplay -

Words and Music by By Guy Berryman, Jonny Buckland, Will Champion, Chris Martin
Vocal arrangement by Stefan Flügel
Instrumental arrangement by Frank de Vreeze
Original Key

Pop ballad ♩ = 69

A

soft

High

2

We've been low, been through snow

Mid

2

We've been low, been through snow

Low

8

We've been through low, been through sun - shine, been through snow.

5

H

All the co - lours of the wea - - - ther. been through high, ev'-ry

M

All the co - lours of the wea - - - ther. We've been through high, ev'-ry

L

8

All the co - lours of the wea - - - ther. We've been through high, ev'-ry

© www.ChorusOnline.com / 0031 (0) 6 - 41 57 77 56

All My Love 3
Chorus-LIGHT(SAB)

snap on 2 + 4

17

H rains _____ it re - mains: _____ You've got all my love love love love

M rains _____ it re - mains: _____ You've got all my love love love love

L rains _____ it re - mains: _____ You got all _____ my love. _____

C

D

21

H ho ho ho ho ho ho ho ho ho ho oh uh oh ha ha ha

M ho ho ho ho ho ho ho ho ho ho oh uh oh ha ha ha

L

And 'til I die, let me

26

H ha ha ha ha oh, Be my one two three for-e - - - ver. 'cause

M ha ha ha ha oh, Be my one two three for-e - - - ver. 'cause

L hold you if _____ you cry. Be my one two three for-e - - - ver.

All My Love 5
Chorus-LIGHT(SAB)

clap on 2 + 4

F

39

H — dan dan da — ba la la la la — ley

M — dan dan dan da ba la la la la — ley

L — la la la la — lay

44

H — la la ley — I'm all yours hah la la la la la — ley

M — la la ley — I'm all yours hah la la la la la — ley

L — Whe-ther it rains — or pours, I'm all yours. la la la la la — lay

G

48

H — la la ley — all I can say. — hah la la la la la — ley

M — la la ley — all I can say. — hah hah hah hah

L — That's all all I can say. —

C Instrument

All My Love

- Coldplay -

Words and Music by By Guy Berryman, Jonny Buckland, Will Champion, Chris Martin

Vocal arrangement by Stefan Flügel

Instrumental arrangement by Frank de Vreeze

Original Key

Pop ballad ♩ = 69

A

B

C Instr.

14

19

E 29

34

39

45

50

61

chorus online

Eb Instrument

All My Love

- Coldplay -

Words and Music by By Guy Berryman, Jonny Buckland, Will Champion, Chris Martin

Vocal arrangement by Stefan Flügel

Instrumental arrangement by Frank de Vreeze

Original Key

Pop ballad ♩ = 69

A

B

Eb Instr.

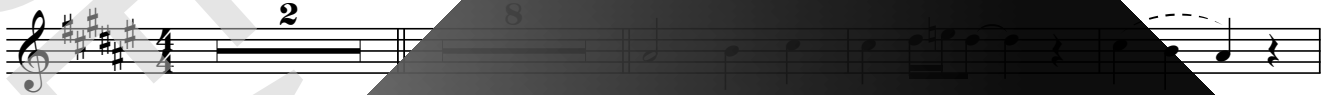

14

19

E

34

39

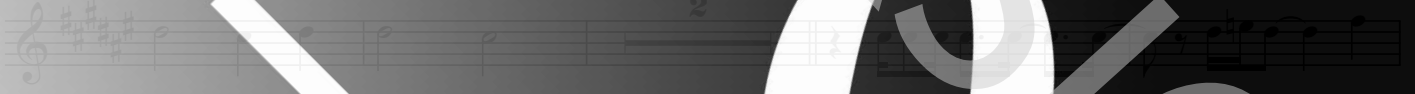

45

50

61

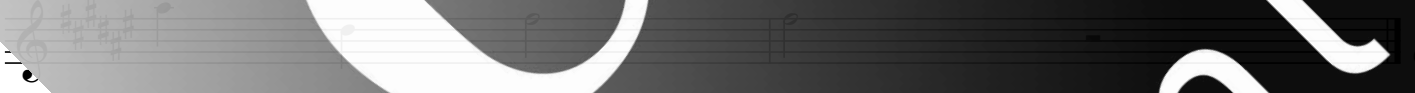

UNIVERSAL PUBLISHING
CORPUS®
MUSIC

Piano Combo

All My Love

- Coldplay -

Words and Music by By Guy Berryman, Jonny Buckland, Will Champion, Chris Martin
Vocal arrangement by Stefan Flügel
Instrumental arrangement by Frank de Vreeze
Original Key

Pop ballad ♩ = 69

A

N.C.

A⁷

Bm7(11)

E^{7sus4}

A(9)/C#

F#m7

Bm7(11)

E^{7sus4}

A(9)/F#

A

C

Bm7(11)

E^{7sus4}

A(9)/C#

F#m7

A(9)

A

D/f#

/g

Bm7

A/c#

D

A/d

D

Piano Solo Advanced

All My Love

- Coldplay -

Words and Music by Guy Berryman, Jonny Buckland, Will Champion, Chris Martin
Vocal arrangement by Stefan Flügel
Instrumental arrangement by Frank de Vreeze
Original Key

Pop ballad ♩ = 69

A

N.C.

A

A⁷

Bm7(11)

E^{7sus4}

Ped.

A(9)/C#

F#m7

Bm7(11)

E^{7sus4}

A(9)/C#

A

C

Bm7(11)

E^{7sus4}

A(9)/C#

F#m7

A(9)/C#

A

D/f#

/g

A

Bm⁷

A/C#

D

A/d

chorus®

Piano Solo Intermediate

All My Love

- Coldplay -

Words and Music by Guy Berryman, Jonny Buckland, Will Champion, Chris Martin
Vocal arrangement by Stefan Flügel
Instrumental arrangement by Frank de Vreeze
Original Key

Pop ballad ♩ = 69

A

N.C.

A⁷

Bm7(11)

E^{7sus4}

A(9)/C#

F#m7

Bm7(11)

E^{7sus4}

A(9)/F#

A

C

Bm7(11)

E^{7sus4}

A(9)/C#

F#m7

A(9)

D/F#

/g/

A

Bm⁷

A/C#

D

A/d

Synthesizer

All My Love

- Coldplay -

*Words and Music by Guy Berryman, Jonny Buckland, Will Champion, Chris Martin
Vocal arrangement by Stefan Flügel
Instrumental arrangement by Frank de Vreeze
Original Key*

Pop ballad ♩ = 69

A

B

C

22

27

32

Guitar

All My Love

- Coldplay -

Words and Music by By Guy Berryman, Jonny Buckland, Will Champion, Chris Martin
Vocal arrangement by Stefan Flügel
Instrumental arrangement by Frank de Vreeze
Original Key

Pop ballad ♩ = 69

A

B

C

Guitar

8 10

Bm7(11) E7sus4
Ac. Guitar (nylon)

22

A(9)/C# F#m7 Bm7(11) E7sus4 D(9)/f# E7sus4/g# A

D

Bm7(11) E7sus4 A(9)/C# F#m7 Gm7 D/f#

Light strumming

E

A Bm7 A/C# D A/d D D A/C# E/g#

33

A Bm7 A/C# D G/d D D A/C# E7sus4

37

N.C. E(9)sus4 A/e F#m7 A/e

42

F

A Bm7 A/C# D A/d D

El. Guitar

Bass Guitar

All My Love

- Coldplay -

Words and Music by By Guy Berryman, Jonny Buckland, Will Champion, Chris Martin
Vocal arrangement by Stefan Flügel
Instrumental arrangement by Frank de Vreeze
Original Key

Pop ballad ♩ = 69

A

B

Bass Guitar

C

21

30

33

36

39

42

Drumkit/Percussion

High Tom
Hi-Hat closed
Hi-Hat open
Shareclick
Bassdrum (Kick)
Sharedrum
Hi-Hat foot
Low Tom
Ride Cymbal
Crash Cymbal
Floor Tom
Ride Bell/Cup
Splash Cymbal
Triangle mute
Tambourine Beating
Triangle open
Shaker (eggs)
Claves
High Tmbale
Sleigh Bells
Bell Tree
Maracas
Wind Chimes
Handclap
Guro
Woodblock High
Timbale Low
Agogo High
Cowbell
Conga
Cabasa
Woodblock
Agogo

Drums

All My Love

- Coldplay -

Words and Music by By Guy Berryman, Jonny Buckland, Will Champion, Chris Martin
Vocal arrangement by Stefan Flügel
Instrumental arrangement by Frank de Vreeze
Original Key

Pop ballad ♩ = 69

A

B

C

D

E

Drums

30 Tambourine

46

52

big fill

58

Drumkit/Percussion

High Tom
Hi-Hat closed
Hi-Hat open
Mid Tom
Low Tom
Ride Cymbal
Crash Cymbal
Shareclick
Floor Tom
Ride Bell/Cup
Splash Cymbal
Triangle mute
Bassdrum (Kick)
Hi-Hat foot
Tambourine
Boatring
Sharedrum
Triangle open

Shaker (eggs)
Claves
High Tmbale
Sleigh Bells
Bell Tree
Maracas
Wind Chimes
Handclap
Guro
Woodblock High
Tmbale Low
Agogo High
Cowbell
Conga
Cabasa
Woodblock
Agogo Low

chorus[®]
online

Drums

All My Love

- Coldplay -

Words and Music by By Guy Berryman, Jonny Buckland, Will Champion, Chris Martin
Vocal arrangement by Stefan Flügel
Instrumental arrangement by Frank de Vreeze
Original Key

Pop ballad ♩ = 69

A

B

C

D

E

Drums

30 Tambourine

46

52

big fill

58

Leadsheet

All My Love

- Coldplay -

Words and Music by By Guy Berryman, Jonny Buckland, Will Champion, Chris Martin

Vocal arrangement by Stefan Flügel

Instrumental arrangement by Frank de Vreeze

Original Key

Pop ballad ♩ = 69

A

A(9)/C# F#m7 Bm7 E7sus4 A A7

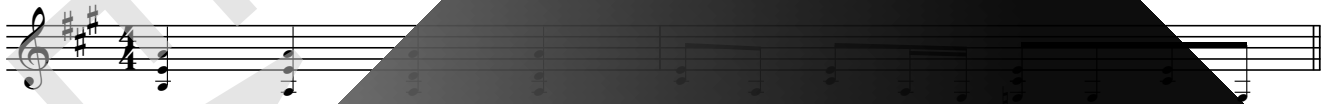

Bm7(11)

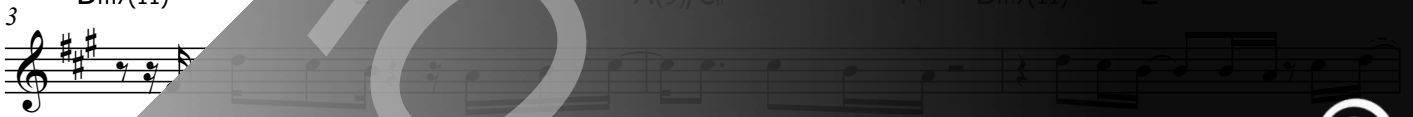

We've been through low, been through sun - have, been through snow. All the co - lours of the

D(9)/f# A C Bm7(11) E7sus4 A(9)/f# F#m7

... ther. We've been through high, corner of the sky

G(9) D/f# F#m7 A(9)/f#

and still we're hol - ding on - to - ge - the - and you got all my love.

D A/d D D A/e Bm7 E/g#

... Whether it rains or pours, I'm all

A F#m7 A/f# D G/d D D A/c#

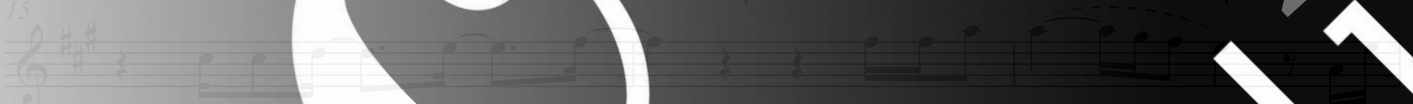

You got all my love. Whether it rains

chorus online

Lyrics

All My Love

- Coldplay -

Words and Music by Guy Berryman, Jonny Buckland, Will Champion, Chris Martin

Vocal arrangement by Stefan Flügel

Instrumental arrangement by Frank de Vreeze

Original Key

A:
We've been through low
Been through sunshine, been through snow
All the colours of the weather
We've been through high
Ev'ry corner of the sky
and still we're holding on together

B:
And you got all my love
Whether it rains or pours, I'm all yours
You've got all my love
Whether it rains, it remains
You've got all my love

C: instrumental

D:
And 'til I die
Let me hold you if you cry
Be my one two three forever

E:
'Cause you got all my love
Whether it rains or pours
I'm all yours
You've got all my love
Whether it rains, it remains
You've got all my love

F:
La La La La La Lay
Whether it rains or pours, I'm all yours
La La La La La Lay
That's all, all I can say

G:
instrumental

Ooh
You got all my love
Oh for now and always
'Til the end of my days
You got all my love
You've got all my love

