We all stand together

- Frog song -

Words and Music by Paul McCartney
Arranged by Jo Annemans

note :
all animal-sounds should be sung seriously *(not kidding :))*

"quack" - *(happy quacking duck)*
"meow" - *(complaining cat)*
"bom" - *(male frog full body gentle sound)*
"hoo / doom / loo" - *(softer sound : 'shoe")*
"lo-lo" - *(flute)*
"a-i-a" - *(smiley happy sound)*

small notes = alternative

Gentle English waltz ♩ = 140

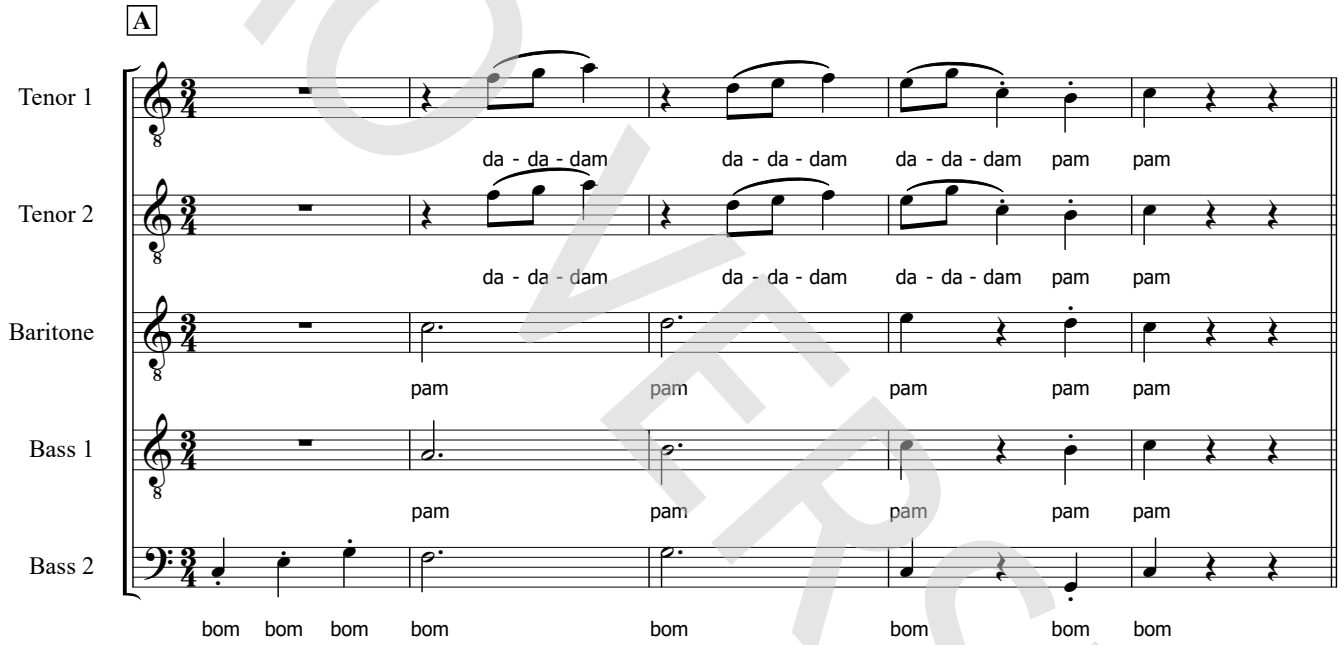

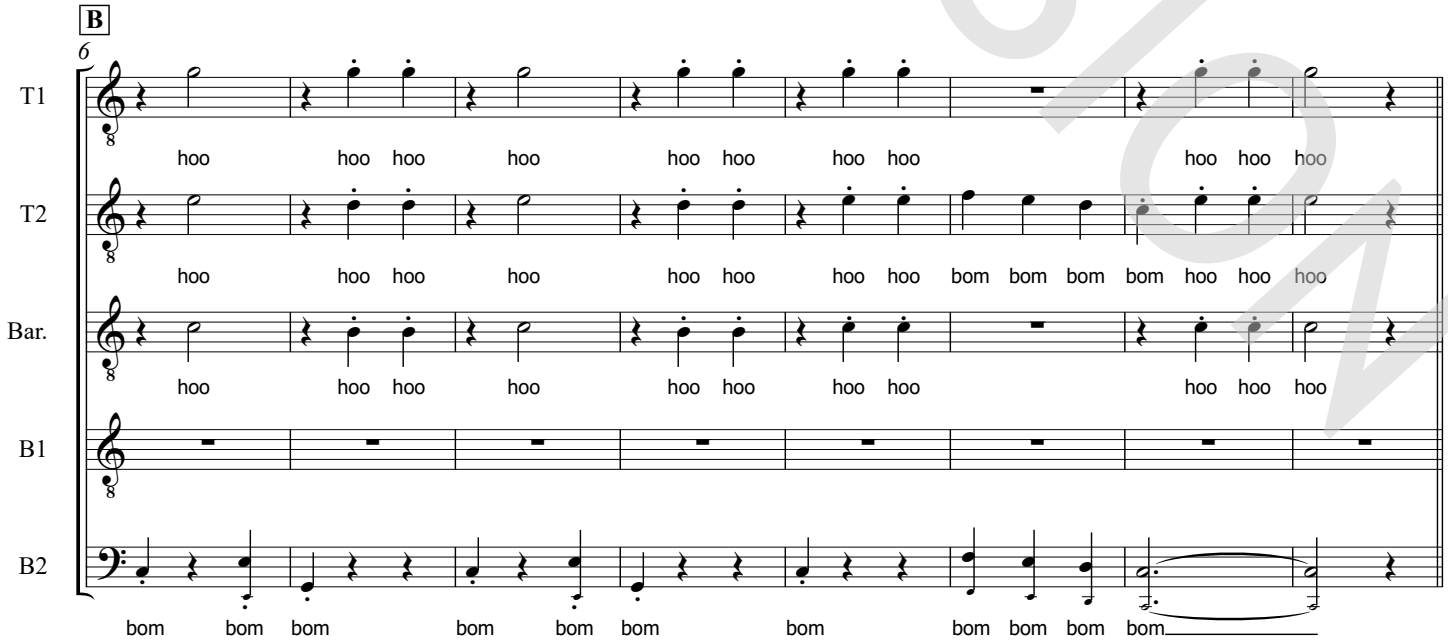

© www.ChorusOnline.com 0031 (0) 6 41577756

© 1984 MPL COMMUNICATIONS LTD. Administered by MPL COMMUNICATIONS, INC. All Rights Reserved

DEMO VERSION
ORIGINAL DO NOT COPY

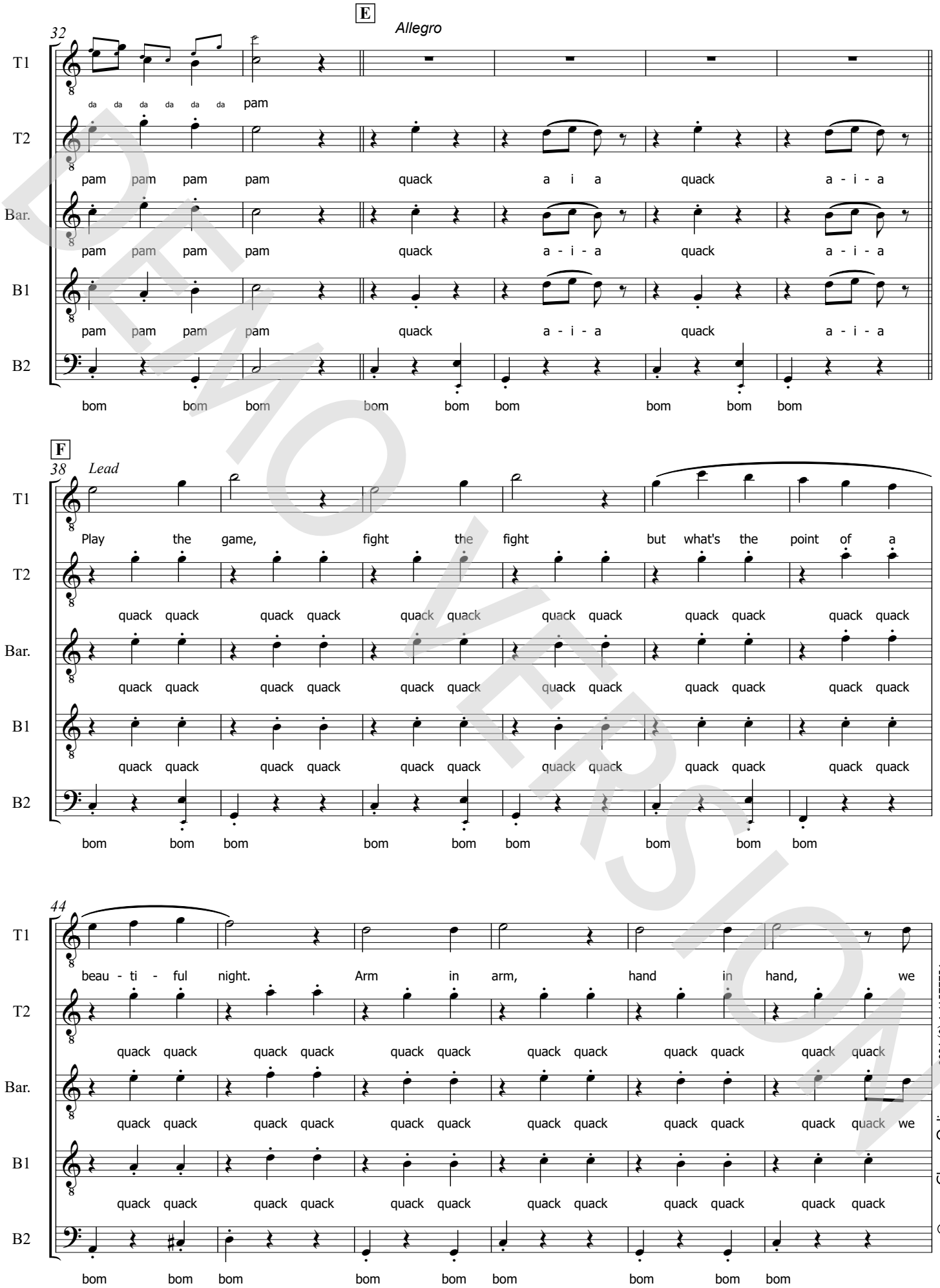

DEMO VERSION

© www.ChorusOnline.com 0031 (0) 6 41577756

ORIGINAL DO NOT COPY

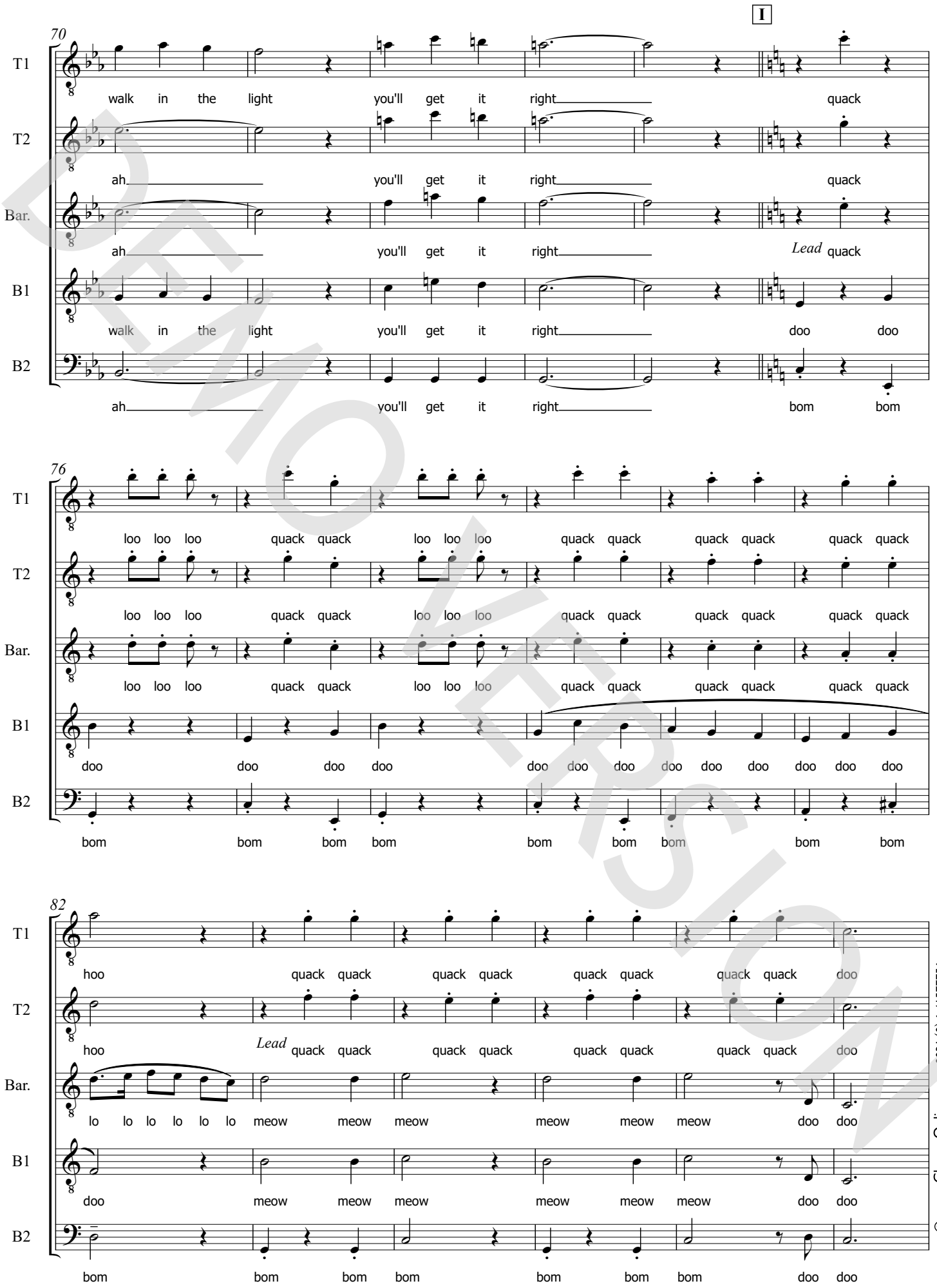

DEMO VERSION

© www.ChorusOnline.com 0031 (0) 6 41577756

ORIGINAL DO NOT COPY

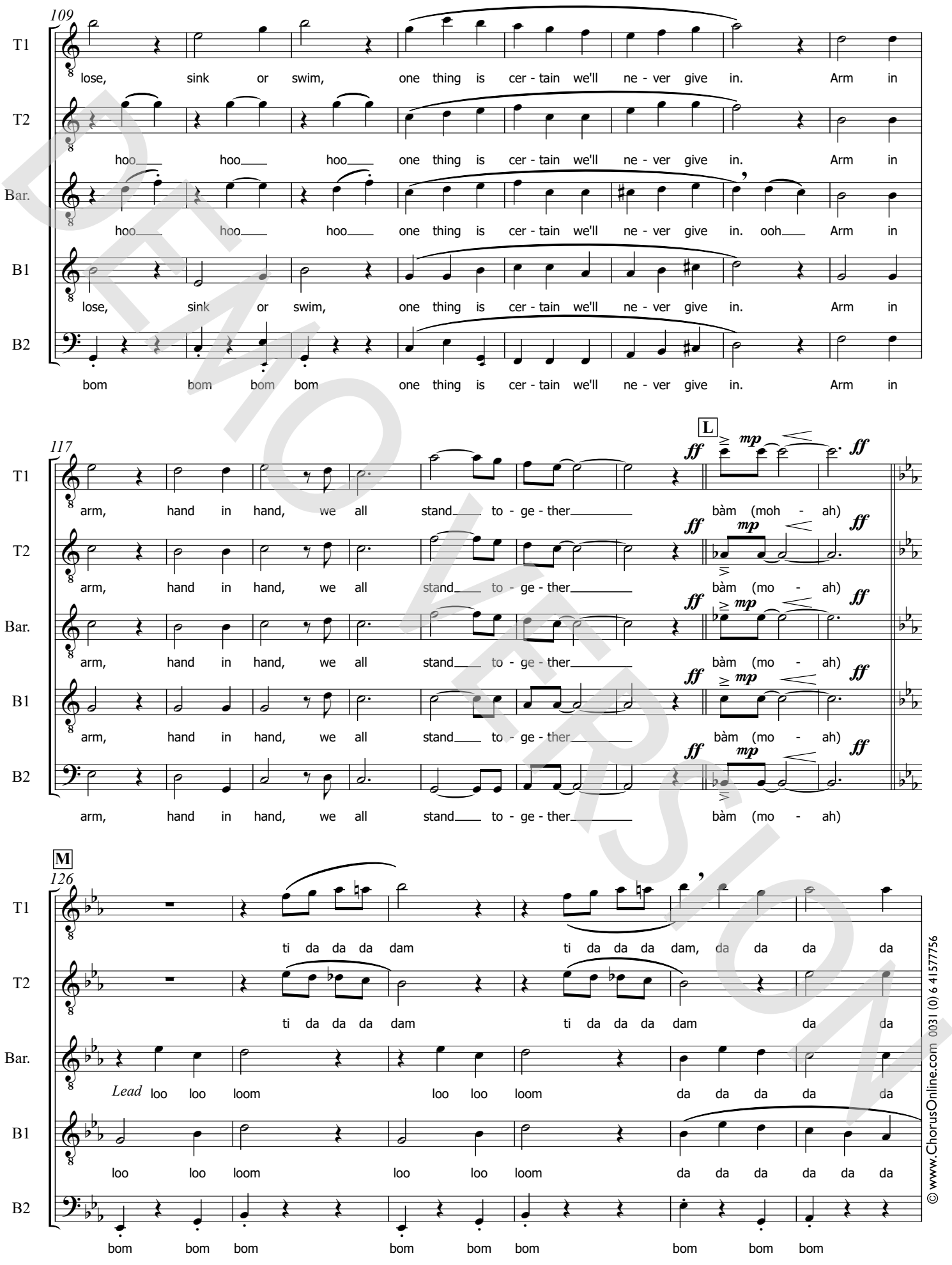

© www.ChorusOnline.com 0031 (0) 6 41577756
DEMO VERSION
ORIGINAL DO NOT COPY

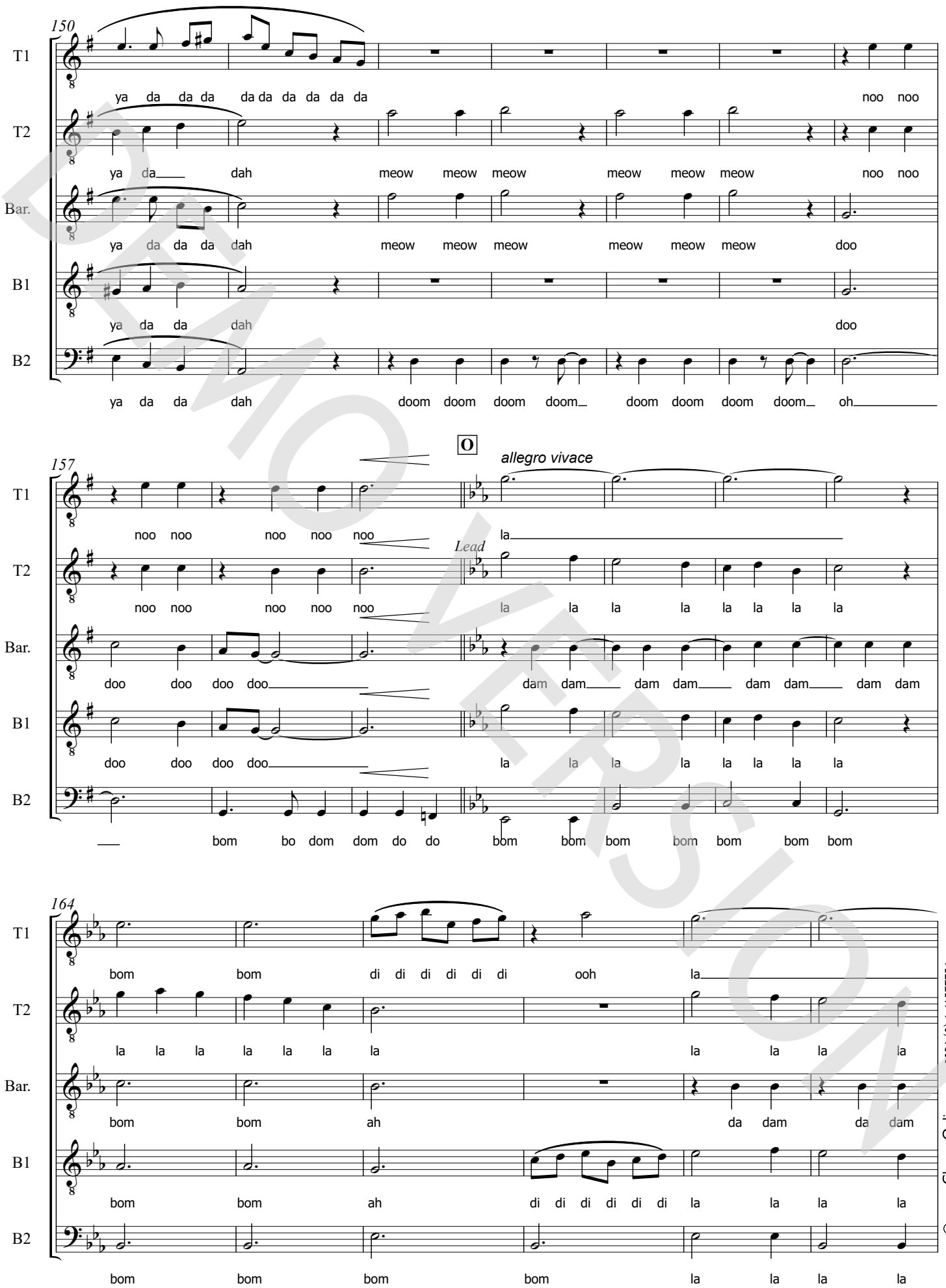

DEMO VERSION

© www.ChorusOnline.com 0031 (0) 6 41577756

ORIGINAL DO NOT COPY