

River deep, mountain high – SSAA

Pag.

02	Full score combo C instrument
10	Full score combo Bb instrument
18	Full score combo Eb instrument
26	Full score combo 4 extra staves
38	Full score small combo
49	Full score small combo 2 extra staves
64	Full score vocals (SSAA) Piano Solo Advanced
78	Full score vocals (SSAA) Piano Solo Intermediate
93	Vocals (SSAA)
103	C instrument
105	Bb instrument
107	Eb instrument
109	Piano Combo
114	Piano Solo Advanced
119	Piano Solo Intermediate
124	Synthesizer
128	Guitar
131	Bassguitar
134	Drums
138	Percussion
141	Leadsheet (melody, lyrics, chords)
145	Lyrics

SSAA Combo C

River Deep Mountain High

- Tina Turner -

Words and Music by Barry-Greenwich-Spector
Arranged by Theo Janssen
Original Key

With a rocky feeling ♩=160

A

B

Soprano1

Soprano2

Alto1

Alto2

C Instr.

Piano Combo

Synthesizer

Guitar

Bass Guitar

Drums

Percussion

N.C. G/d D G/d D G/d D

Ac. Brass Hammond Organ

El. Guitar (lightly overdrive) Powerchords

Tambourine

Too too doo too too doo Too too doo too too doo

When I was a li-ttle girl I had a rag doll The on-ly doll I've e-ver owned

© www.ChorusOnline.com / 0031 (0) 6 - 41 57 77 56

River Deep Mountain High 3

SSAA Combo C

D

30

S1
S2
A1
A2
C
P.C.
Synth
Gtr.
Bass
Dr.
Perc.

Ri - ver deep moun - tain high
day by day ah ah ah ah ah ah ah ah ah ah ah ah ah ah
day by day Do I love you my oh my Ri - ver deep moun - tain high
day by day ah ah ah ah ah ah ah ah ah ah ah ah ah ah

A A^b G A A^b

Ac. Brass

E

40

S1
S2
A1
A2
C
P.C.
Synth
Gtr.
Bass
Dr.
Perc.

ah ah ah ah ah ah ah ah How I love you ba - by ba - by ba - by bay - by
ah ah ah ah ah ah ah ah How I love you ba - by ba - by ba - by bay - by
If I lost you would I cry How I love you ba - by ba - by ba - by bay - by
How I love you ba - by ba - by ba - by bay - by

G A N.C.

River Deep Mountain High 5

SSAA Combo C

70

S1 — And it gets bi-gger ba-by, and hea-ven knows — And it gets swee-ter ba-by, as it grows

S2 like a ri-ver flows — And it gets bi-gger ba-by, and hea-ven knows — And it gets swee-ter ba-by, as it grows —

A1 like a ri-ver flows — And it gets bi-gger ba-by, and hea-ven knows — and hea-ven knows — And it gets swee-ter ba-by, as it grows

A2 like a ri-ver flows — And it gets bi-gger ba-by, and hea-ven knows — And it gets swee-ter ba-by, as it grows

C

P.C. A E A E A

Synth

Gtr.

Bass

Dr.

Perc.

[H]

70

S1 — Do I love you my oh my — Ri-ver deep moun-tain high — If I lost you would I cry

S2 *Lead* Do I love you my oh my — Ri-ver deep moun-tain high — If I lost you would I cry

A1 — Do I love you my oh my — Ri-ver deep moun-tain high — If I lost you would I cry

A2 — Do I love you my oh my — Ri-ver deep moun-tain high — If I lost you would I cry

C

P.C. A^b G A N.C. G

Synth *Ac. Brass*

Gtr.

Bass

Dr.

Perc.

River Deep Mountain High 7

SSAA Combo C

112

S1 ri - ver deep moun - tain high

S2 And I love you ba - by ri - ver deep moun - tain high

A1 ri - ver deep moun - tain high

A2 And I love you ba - by like a school boy loves his pet ri - ver deep moun - tain high

C

P.C.

Synth *Ac. Brass*

Gtr.

Bass

Dr.

Perc.

[K]

[L]

121

S1 Ba - by Ba - by Ba - by Ba - by Ba - by Do I love

S2 *Lead* Ba - by Ba - by Ba - by Ba - by Ba - by Do I love

A1 Ba - by Ba - by Ba - by Ba - by Ba - by Do I love

A2 Ba - by Ba - by Ba - by Ba - by Ba - by Do I love

C

P.C. *A* *A^b* *G*

Synth

Gtr. *Powerchords* *Strumming*

Bass

Dr.

Perc.

SSAA Combo Bb

River Deep Mountain High

- Tina Turner -

Words and Music by Barry-Greenwich-Spector
Arranged by Theo Janssen
Original Key

With a rocky feeling ♩=160

A

B

Soprano1

Soprano2

Alto1

Alto2

Bb Instr.

Piano Combo

Synthesizer

Guitar

Bass Guitar

Drums

Percussion

N.C. G/d D G/d D G/d D

Ac. Brass Hammond Organ

El. Guitar (lightly overdrive) Power chords

Embouchure

Too too doo too too doo doo Too too doo too too doo doo

When I was a li-ttle girl I had a rag doll The on-ly doll I've e-ver owned

Too too doo too too doo doo Too too doo too too doo doo

© www.ChorusOnline.com / 0031 (0) 6 - 41 57 77 56

River Deep Mountain High 3

SSAA Combo Bb

D

30

S1
—
Ri - ver deep moun - tain high —

S2
day by day — ah ah ah ah ah ah ah ah ah ah ah ah ah ah

A1
day by day — Do I love you my oh my — Ri - ver deep moun - tain high —

A2
day by day — ah ah ah ah ah ah ah ah ah ah ah ah ah ah

Bb
A A^b G A A^b

P.C.
Ac. Brass

Synth

Grtr.

Bass

Dr.

Perc.

E

40

S1
ah ah ah ah ah ah ah How I love you ba - by — ba - by ba - by bay - by —

S2
ah ah ah ah ah ah ah How I love you ba - by — ba - by ba - by bay - by —

A1
If I lost you would I cry — How I love you ba - by — ba - by ba - by bay - by —

A2
How I love you ba - by — ba - by ba - by bay - by —

Bb
G A N.C.

P.C.

Synth

Grtr.

Bass

Dr.

Perc.

River Deep Mountain High 5

SSAA Combo Bb

70

S1
— And it gets bi-gger ba-by, and hea-ven knows — And it gets swee-ter ba-by, as it grows

S2
like a ri-ver flows — And it gets bi-gger ba-by, and hea-ven knows — And it gets swee-ter ba-by, as it grows —

A1
like a ri-ver flows — And it gets bi-gger ba-by, and hea-ven knows — and hea-ven knows — And it gets swee-ter ba-by, as it grows

A2
like a ri-ver flows — And it gets bi-gger ba-by, and hea-ven knows — And it gets swee-ter ba-by, as it grows

Bb
A E A E A

P.C.
A E A E A

Synth

Grtr.

Bass

Dr.

Perc.

79

S1
— Do I love you my oh my — Ri-ver deep — moun-tain high — If I lost

S2
Lead
Do I love you my oh my — Ri-ver deep — moun-tain high — If I lost

A1
— Do I love you my oh my — Ri-ver deep — moun-tain high — If I lost

A2
— Do I love you my oh my — Ri-ver deep — moun-tain high — If I lost

Bb
A^b G A N.C. G

P.C.
A^b G A N.C. G

Synth
Ac. Brass

Grtr.

Bass

Dr.

Perc.

River Deep Mountain High 7

SSAA Combo Bb

III

S1 ri - ver deep moun - tain high

S2 And I love you ba - by ri - ver deep moun - tain high

A1 ro - bin loves to sing _____ ri - ver deep moun - tain high

A2 And I love you ba - by like a school boy loves his pet _____ ri - ver deep moun - tain high

Bb

P.C.

Synth *Ac. Brass*

Grtr.

Bass

Dr.

Perc.

K

120

S1 Ba - by _____ Ba - by _____ Ba - by _____ Ba - by _____ Ba - by _____

S2 Ba - by _____ Ba - by _____ Ba - by _____ Ba - by _____ Ba - by _____

A1 Ba - by _____ Ba - by _____ Ba - by _____ Ba - by _____ Ba - by _____

A2 Ba - by _____ Ba - by _____ Ba - by _____ Ba - by _____ Ba - by _____

Bb

P.C. *A*

Synth *Powerchords*

Grtr.

Bass

Dr.

Perc.

SSAA Combo Eb

River Deep Mountain High

- Tina Turner -

Words and Music by Barry-Greenwich-Spector
Arranged by Theo Janssen
Original Key

With a rocky feeling ♩=160

A

B

Soprano1

Soprano2

Alto1

Alto2

Eb Instr.

Piano Combo

Synthesizer

Guitar

Bass Guitar

Drums

Percussion

N.C. G/d D G/d D G/d D

Ac. Brass Hammond Organ

El. Guitar (lightly overdrive) Powerchords

Tamboourine

Too too doo too too too doo Too too doo too too too doo

When I was a li-ttle girl I had a rag doll The on-ly doll I've e-ver owned

Too too doo too too too doo Too too doo too too too doo

© www.ChorusOnline.com / 0031 (0) 6 - 41 57 77 56

River Deep Mountain High 3

SSAA Combo Eb

D

29

S1 day by day _____ Ri - ver deep _____ moun - tain high _____

S2 _____ day by day _____ ah ah ah ah ah ah ah ah ah ah ah

A1 _____ day by day _____ Do I love you my oh my _____ Ri - ver deep _____ moun - tain high _____

A2 _____ day by day _____ ah ah ah ah ah ah ah ah ah ah ah

Eb

P.C. A A^b G A

Synth Ac. Brass

Gtr.

Bass

Dr. 2 2 2

Perc.

E

39

S1 ah ah ah ah ah ah ah How I love you ba - by _____ ba - by ba - by bay - by _____

S2 ah ah ah ah ah ah ah ah ah ah ah ah ah ah How I love you ba - by _____ ba - by ba - by bay - by _____

A1 If I lost you would I cry _____ How I love you ba - by _____ ba - by ba - by bay - by _____

A2 ah ah ah ah ah ah ah ah ah ah ah ah ah ah How I love you ba - by _____ ba - by ba - by bay - by _____

Eb

P.C. A^b G A N.C.

Synth

Gtr.

Bass

Dr.

Perc.

River Deep Mountain High 5

SSAA Combo Eb

69

S1 like a ri-ver flows ___ And it gets bi-gger ba-by, and hea-ven knows ___ And it gets swee-ter ba-by.

S2 like a ri-ver flows ___ And it gets bi-gger ba-by, and hea-ven knows ___ And it gets swee-ter ba-by, as it grows

A1 like a ri-ver flows ___ And it gets bi-gger ba-by, and hea-ven knows ___ and hea-ven knows ___ And it gets swee-ter ba-by.

A2 like a ri-ver flows ___ And it gets bi-gger ba-by, and hea-ven knows ___ And it gets swee-ter ba-by.

Eb

P.C. A E A E

Synth

Gtr.

Bass

Dr. 2 2 2

Perc.

78

S1 as it grows ___ Do I love you my oh my ___ Ri-ver deep moun-tain high ___

S2 *Lead* as it grows ___ Do I love you my oh my ___ Ri-ver deep moun-tain high ___

A1 as it grows ___ Do I love you my oh my ___ Ri-ver deep moun-tain high ___

A2 as it grows ___ Do I love you my oh my ___ Ri-ver deep moun-tain high ___

Eb

P.C. A A^b G A N.C.

Synth *Ac. Brass*

Gtr.

Bass

Dr.

Perc.

River Deep Mountain High 7

SSAA Combo Eb

III

S1 ri - ver deep moun - tain high _____

S2 And I love you ba - by ri - ver deep moun - tain high _____

A1 ro - bin loves to sing _____ ri - ver deep moun - tain high _____

A2 And I love you ba - by like a school boy loves his pet _____ ri - ver deep moun - tain high _____

Eb

P.C.

Synth *Ac. Brass*

Gtr.

Bass

Dr.

Perc.

K

121

S1 Ba - by _____ Ba - by _____ Ba - by _____ Ba - by _____ Ba - by _____

S2 Ba - by _____ Ba - by _____ Ba - by _____ Ba - by _____ Ba - by _____ *Lead*

A1 Ba - by _____ Ba - by _____ Ba - by _____ Ba - by _____ Ba - by _____

A2 Ba - by _____ Ba - by _____ Ba - by _____ Ba - by _____ Ba - by _____

Eb

P.C. **A** **A^b**

Synth

Gtr. *Power chords*

Bass

Dr.

Perc.

River Deep Mountain High

- Tina Turner -

Words and Music by Barry-Greenwich-Spector
Arranged by Theo Janssen
Original Key

With a rocky feeling ♩ = 160

A **B**

Soprano1
Soprano2
Alto1
Alto2

1
2
3
4

N.C. G/d D G/d D G/d D D D/a A D/a A D/a A

El. Guitar (lightly overdubbed)
A.C. Bass
Hummed Organ
Powerbells
Tambourine
Percussion

When I was a li-ttle girl — I had a rag — doll
The on - ly doll — I've e - ver owned —
Now I love you just the way

Too too doo too too doo Too too doo too too doo
Too too doo too too doo Too too doo too too doo
Too too doo too too doo Too too doo too too doo
Too too doo too too doo Too too doo too too doo

River Deep Mountain High 5

SS/AA 4 extra staves

F

52

S1 Too too doo too too doo Too too doo too too doo Too too doo too too doo Too too doo too too doo Too too doo too too doo Too too doo too too doo

S2 *Lead* Too too doo too too doo Too too doo too too doo Too too doo too too doo Too too doo too too doo Too too doo too too doo Too too doo too too doo

A1 *Lead* When you were a young boy did you have a pu - ppy That al-ways fo-llowed you a-round — Well! I'm go-ma be as fai - thul as that pu - ppy No!!!

A2 When you were a young boy did you have a pu - ppy That al-ways fo-llowed you a-round — Well! I'm go-ma be as fai - thul as that pu - ppy No!!!

1

2

3

4

G/d D G/d D G/d D D D/a A D/a A D/a A A G/d D G/d D G/d

PC. Hammond Organ

Synth Stranng

Gtr. 8

Bass

Dr.

Perc.

River Deep Mountain High 7

SSAA 4 extra staves

H

76

S1 sweet-ter ba - by as it grows — Do I love — you my oh my — Ri - ver deep — moun-tain high — If I lost

S2 sweet-ter ba - by as it grows — *LOUD* Do I love — you my oh my — Ri - ver deep — moun-tain high — If I lost

A1 sweet-ter ba - by as it grows — Do I love — you my oh my — Ri - ver deep — moun-tain high — If I lost

A2 sweet-ter ba - by as it grows — Do I love — you my oh my — Ri - ver deep — moun-tain high — If I lost

1
2
3
4

E A A^b G A N.C. G

PC. *Ac. Brass*

Synth

Dr. Perc.

Bass

Gtr.

River Deep Mountain High 9
SSAA 4 extra staves

102

S1 I love you ba-by like a flo-wer loves the spring _____

S2

A1 And I love you ba - by like a ro-bin loves to sing _____

A2

1

2

3

4

PC. Hammond Organ

Synth

Dr. *sim*

Bass

Gr.

Perc.

River Deep Mountain High 11

SSAA 4 extra staves

L

127

S1 Ba · by— Ba · by— Do I love — you my oh my— Ri · ver deep — moun·tain high—
 S2 Ba · by— Ba · by— Do I love — you my oh my— Ri · ver deep — moun·tain high—
 A1 Ba · by— Ba · by— Do I love — you my oh my— Ri · ver deep — moun·tain high—
 A2 Ba · by— Ba · by— Do I love — you my oh my— Ri · ver deep — moun·tain high—
 1
 2
 3
 4

PC. *Ab G A Ab*
 Synth
 Gtr. *Strumming*
 Bass
 Dr.
 Perc.

SSAA small Combo

River Deep Mountain High

- Tina Turner -

Words and Music by Barry-Greenwich-Spector
Arranged by Theo Janssen
Original Key

With a rocky feeling ♩ = 160

A

B

Soprano1

Soprano2

Alto1

Alto2

Piano Combo

Guitar

Bass Guitar

Drums

Percussion

N.C.

El. Guitar (lightly overdrive)

Powerchords

Tambourine

Too too doo too too doo

Too too doo too too doo

When I was a li-ttle girl I had a rag doll

Too too doo too too doo

G/d D G/d D G/d

© www.ChorusOnline.com / 0031 (0) 6 - 41 57 77 56

River Deep Mountain High 3

SSAA small Combo

22

S1 — And it gets dee - per, — let me say — And it gets high-

S2 In ev' - ry way — hoo — let me say —

A1 In ev' - ry way — hoo — let me say —

A2 In ev' - ry way — hoo — let me say —

A E A

P.C.

Gtr.

Bass

Dr.

Perc.

28

S1 - - er, — day by day —

S2 hoo — day by day — ah ah ah ah ah ah ah

A1 hoo — day by day — Do I love — you my oh my —

A2 hoo — day by day — ah ah ah ah ah ah ah

E A A^b G

P.C.

Gtr.

Bass

Dr.

Perc.

D

River Deep Mountain High 5
SSAA small Combo

F

52

S1
Too too doo too too doo Too too doo too too doo Too too doo too

S2
Too too doo too too doo Too too doo too too doo Too too doo too

A1
Lead
When you were a young boy did you have a pu - ppy That al - ways fo - llowed you a - round__

A2
When you were a young boy did you have a pu - ppy That al - ways fo - llowed you a - round__

P.C.
G/d D G/d D G/d D D D/a A D/a

Gtr.
Strumming

Bass

Dr.

Perc.

59

S1
too too doo Too too doo too too doo Too too doo too too doo Too too doo too too doo

S2
too too doo Too too doo too too doo Too too doo too too doo Too too doo too too doo

A1
Well I'm go - nna be as fai - thful as that pu - ppy No I'll ne - ver let you down

A2
Well I'm go - nna be as fai - thful as that pu - ppy No I'll ne - ver let you down

P.C.
A D/a A G/d D G/d D G/d D

Gtr.

Bass

Dr.

Perc.

River Deep Mountain High 7
SSAA small Combo

H

80

S1
Do I love you my oh my Ri - ver deep moun-tain high

S2
Do I love you my oh my Ri - ver deep moun-tain high

A1
Do I love you my oh my Ri - ver deep moun-tain high

A2
Do I love you my oh my Ri - ver deep moun-tain high

G A N.C.

P.C.
Gtr.
Bass
Dr.
Perc.

88

S1
If I lost you would I cry How I love you ba - by ba - by, ba - by, bay - by

S2
If I lost you would I cry How I love you ba - by ba - by, ba - by, bay - by

A1
If I lost you would I cry How I love you ba - by ba - by, ba - by, bay - by

A2
If I lost you would I cry How I love you ba - by ba - by, ba - by, bay - by

G A

P.C.
Gtr.
Bass
Dr.
Perc.

River Deep Mountain High 9

SSAA small Combo

112

S1 ri - ver deep

S2 And I love you ba - by ri - ver deep

A1 ri - ver deep

A2 And I love you ba - by like a school boy loves his pet ri - ver deep

P.C.

Gtr.

Bass

Dr.

Perc.

K

119

S1 moun - tain high Ba - by Ba - by Ba - by

S2 moun - tain high Ba - by Ba - by Ba - by

A1 moun - tain high Ba - by Ba - by Ba - by

A2 moun - tain high Ba - by Ba - by Ba - by

P.C.

Gtr.

Bass

Dr.

Perc.

A

Powerchords

River Deep Mountain High 11
SSAA small Combo

139

S1
If I lost you would I cry — How I love you ba - by —

S2
If I lost you would I cry — How I love you ba - by —

A1
If I lost you would I cry — How I love you ba - by —

A2
If I lost you would I cry — How I love you ba - by —

G
A

P.C.

Gtr.

Bass

Dr.

Perc.

M

145

S1
ba - by, ba - by, bay - by —

S2
ba - by, ba - by, bay - by —

A1
ba - by, ba - by, bay - by —

A2
ba - by, ba - by, bay - by —

N.C.

P.C.

Gtr.

Bass

Dr.

Perc.

River Deep Mountain High 3

SSAA small Combo extra staves

22

The key signature is one sharp (F#) and the time signature is 4/4. The music is divided into two systems, labeled 1 and 2.

System 1:

- S1:** And it gets dee - per, let me say And it gets high - er, day by day
- S2:** In ev'ry way hoo let me say hoo day by day
- A1:** In ev'ry way hoo let me say hoo day by day
- A2:** In ev'ry way hoo let me say hoo day by day
- P.C., Gtr., Bass, Dr., Perc.:** Accompanying instruments with guitar chords (A, E, A, E, A, E, A) and rhythmic patterns.

System 2:

- S1:** (Continuation of previous system)
- S2:** (Continuation of previous system)
- A1:** (Continuation of previous system)
- A2:** (Continuation of previous system)
- P.C., Gtr., Bass, Dr., Perc.:** Accompanying instruments with guitar chords (A, E, A, E, A, E, A) and rhythmic patterns.

River Deep Mountain High 5
 SSAA small Combo extra staves

F

42

S1 ah ah ah ah ah ah How I love you ba - by - ba - by ba - by bay - by

S2 ah ah ah ah ah ah How I love you ba - by ba - by bay - by

A1 — How I love you ba - by ba - by bay - by

A2 — How I love you ba - by ba - by bay - by

When you

When you

Lead

1

2

A

N.C.

Perc.

Dr.

Bass

Gtr.

P.C.

River Deep Mountain High 7

SSAA small Combo extra staves

G

62

S1
Too too doo too too doo Too too doo too too doo Too too doo doo — Cause it grows stron - ger — like a ri-ver flows —

S2
Too too doo too too doo Too too doo too too doo Too too doo doo — Cause it grows stron - ger — like a ri-ver flows

A1
fai - thful as that pu - ppy No ill ne-ver let you down — Cause it grows stron - ger — like a ri-ver flows

A2
fai - thful as that pu - ppy No ill ne-ver let you down — Cause it grows stron - ger — like a ri-ver flows

1
2

G/d D G/d D G/d D D D/a A E A

P.C.
8

Gtr.
8

Bass
2

Dr.
2

Perc.
2

River Deep Mountain High 9

SSAA small Combo extra staves

H

80

80

S1 Do | I love — you | my oh | my — | Ri - ver deep — | moun-tain high — | If | I | lost — you | would | I | cry

S2 Do | I love — you | my oh | my — | Ri - ver deep — | moun-tain high — | If | I | lost — you | would | I | cry

A1 Do | I love — you | my oh | my — | Ri - ver deep — | moun-tain high — | If | I | lost — you | would | I | cry

A2 Do | I love — you | my oh | my — | Ri - ver deep — | moun-tain high — | If | I | lost — you | would | I | cry

1

2

G A N.C. G

P.C.

Gtr.

Bass

Dr.

Perc.

River Deep Mountain High 11
 SSA small Combo extra staves

1

101

Vocal Part S1: I love you ba - by like a flow - er loves the spring

Vocal Part A1: And I love you ba - by like a

Instrumentation: Gtr., Bass, P.C., Dr., Perc.

Tempo/Style: 2/4

Key Signature: D Major

Time Signature: 2/4

Rehearsal Markers: 1, 2

Performance Instructions: *stacc.*

River Deep Mountain High 13
SSAA small Combo extra staves

K

120

SSAA Piano Solo Advanced

River Deep Mountain High

- Tina Turner -

Words and Music by Barry-Greenwich-Spector
Arranged by Theo Janssen
Original Key

With a rocky feeling ♩ = 160

A

B

Soprano1

Soprano2

Alto1

Alto2

Piano Solo
Advanced

N.C.

G/d D G/d

Too too doo too

Too too doo too

When I was a li - ttle girl I had a rag

Too too doo too

© www.ChorusOnline.com / 0031 (0) 6 - 41 57 77 56

River Deep Mountain High 3
SSAA Piano Solo Advanced

C

19

S1
— And it gets stron - ger, — in ev - e - ry way — And it gets dee - per, —

S2
— Hoo — In ev' - ry way — hoo —

A1
— Hoo — In ev' - ry way — hoo —

A2
— Hoo — In ev' - ry way — hoo —

E A E

P.S.A.

25

S1
— let me say — And it gets high - er, — day by day —

S2
— let me say — hoo — day by day

A1
— let me say — hoo — day by day

A2
— let me say — hoo — day by day

A E A

P.S.A.

River Deep Mountain High 5
SSAA Piano Solo Advanced

41

S1
ah ah ah ah ah ah ah How I love you ba - by — ba - by, ba - by,

S2
ah ah ah ah ah ah ah How I love you ba - by — ba - by, ba - by,

A1
— you would I cry — How I love you ba - by — ba - by, ba - by,

A2
How I love you ba - by — ba - by, ba - by,

A

P.S.A.

E

47

S1
ba - by —

S2
ba - by —

A1
ba - by — *Lead* When you were a young boy

A2
ba - by — When you were a young boy

N.C.

P.S.A.

River Deep Mountain High 7
SSAA Piano Solo Advanced

G

66

S1
Too too doo doo ___ Cause it grows stron - ger, ___ like a ri-ver flows ___ And it gets

S2
Too too doo doo ___ Cause it grows stron - ger, ___ like a ri-ver flows ___ And it gets

A1
___ Cause it grows stron - ger, ___ like a ri-ver flows ___ And it gets

A2
___ Cause it grows stron - ger, ___ like a ri-ver flows ___ And it gets

D/a A E A

P.S.A.

72

S1
bi-gger ba - by, and hea-ven knows ___ And it gets swee-ter ba - by,

S2
bi-gger ba - by, and hea-ven knows ___ And it gets swee-ter ba - by,

A1
bi-gger ba - by, and hea-ven knows ___ and hea-ven knows ___ And it gets swee-ter ba - by,

A2
bi-gger ba - by, and hea-ven knows ___ And it gets swee-ter ba - by,

E A E

P.S.A.

River Deep Mountain High 9
SSAA Piano Solo Advanced

90

S1
S2
A1
A2
P.S.A.

How I love you ba - by — ba - by, ba - by, bay - by —

A

I J

97

S1
S2
A1
A2
P.S.A.

N.C.

River Deep Mountain High 11
SSAA Piano Solo Advanced

112

S1

S2

A1

A2

P.S.A.

And I love you ba - by like a school boy loves his pet

116

S1

S2

A1

A2

P.S.A.

ri - ver deep moun - tain high

And I love you ba - by ri - ver deep moun - tain high

ri - ver deep moun - tain high

ri - ver deep moun - tain high

River Deep Mountain High 13
SSAA Piano Solo Advanced

L

131

S1
Do I love you my oh my Ri - ver deep

S2
Do I love you my oh my Ri - ver deep

A1
Do I love you my oh my Ri - ver deep

A2
Do I love you my oh my Ri - ver deep

G A

P.S.A.

136

S1
— moun - tain high — If I lost you would I cry

S2
— moun - tain high — If I lost you would I cry

A1
— moun - tain high — If I lost you would I cry

A2
— moun - tain high — If I lost you would I cry

A^b G

P.S.A.

SSAA Piano Solo Intermediate

River Deep Mountain High

- Tina Turner -

Words and Music by Barry-Greenwich-Spector
Arranged by Theo Janssen
Original Key

With a rocky feeling ♩ = 160

A

© www.ChorusOnline.com / 0031 (0) 6 - 41 57 77 56

C

18

S1
Too too doo doo___ And it gets stron - ger,___ in ev-e-ry way___ And it gets

S2
Too too doo doo___ Hoo_____ In ev'-ry way___

A1
Hoo_____ In ev'-ry way___

A2
Too too doo doo___ Hoo_____ In ev'-ry way___

D/a A E A

P.S.I.

24

S1
dee - per,___ let me say___ And it gets high - er,___ day by day

S2
hoo_____ let me say___ hoo_____

A1
hoo_____ let me say___ hoo_____

A2
hoo_____ let me say___ hoo_____

E A E

P.S.I.

River Deep Mountain High 5
SSAA Piano Solo Intermediate

41

S1
ah ah ah ah ah ah ah How I love you ba - by__

S2
ah ah ah ah ah ah ah How I love you ba - by__

A1
- you would I cry__ How I love you ba - by__

A2
How I love you ba - by__

P.S.I.

A

46

S1
ba - by, ba - by, bay - by__

S2
ba - by, ba - by, bay - by__

A1
ba - by, ba - by, bay - by__

A2
ba - by, ba - by, bay - by__

P.S.I.

N.C.

E

River Deep Mountain High 7
SSAA Piano Solo Intermediate

61

S1
too too doo Too too doo too too too doo Too too doo too too too doo

S2
too too doo Too too doo too too too doo Too too doo too too too doo

A1
go - nna be as fai - thful as that pu - ppy No I'll ne - ver let you down

A2
go - nna be as fai - thful as that pu - ppy No I'll ne - ver let you down

A G/d D G/d D G/d D

P.S.I.

G

66

S1
Too too doo doo Cause it grows stron - ger, like a ri - ver flows

S2
Too too doo doo Cause it grows stron - ger, like a ri - ver flows

A1
Cause it grows stron - ger, like a ri - ver flows

A2
Cause it grows stron - ger, like a ri - ver flows

D/a A E A

P.S.I.

River Deep Mountain High 9
SSAA Piano Solo Intermediate

81

S1
— you my oh my — Ri - ver deep — moun - tain high

S2
— you my oh my — Ri - ver deep — moun - tain high

A1
— you my oh my — Ri - ver deep — moun - tain high

A2
— you my oh my — Ri - ver deep — moun - tain high

P.S.I.

A

86

S1
— If I lost — you would I cry —

S2
— If I lost — you would I cry —

A1
— If I lost — you would I cry —

A2
— If I lost — you would I cry —

P.S.I.

N.C. G

River Deep Mountain High 11
SSAA Piano Solo Intermediate

J

101

S1

S2

A1

A2

P.S.I.

I love you ba - by like a

107

S1

S2

A1

A2

P.S.I.

flo - wer loves the spring

And I love you ba - by like a ro - bin loves to sing

River Deep Mountain High 13
SSAA Piano Solo Intermediate

122

S1
Ba - by _____ Ba - by _____ Ba - by _____

S2
Ba - by _____ Ba - by _____ Ba - by _____

A1
Ba - by _____ Ba - by _____ Ba - by _____

A2
Ba - by _____ Ba - by _____ Ba - by _____

P.S.I.

127

S1
Ba - by _____ Ba - by _____ Do I love

S2
Ba - by _____ Ba - by _____ Do I love

A1
Ba - by _____ Ba - by _____ Do I love

A2
Ba - by _____ Ba - by _____ Do I love

P.S.I.

Lead

A^b G

River Deep Mountain High 15
SSAA Piano Solo Intermediate

142

S1
How I love you ba - by — ba - by, ba - by, bay - by —

S2
How I love you ba - by — ba - by, ba - by, bay - by —

A1
How I love you ba - by — ba - by, ba - by, bay - by —

A2
How I love you ba - by — ba - by, ba - by, bay - by —

A

P.S.I.

M

147

S1

S2

A1

A2

N.C.

P.S.I.

SSAA

River Deep Mountain High

- Tina Turner -

Words and Music by Barry-Greenwich-Spector
Arranged by Theo Janssen
Original Key

With a rocky feeling ♩ = 160

A

B

© www.ChorusOnline.com / 0031 (0) 6 - 41 57 77 56

River Deep Mountain High 3
SSAA

25

S1 let me say _____ And it gets high - er, _____ day by day

S2 _____ let me say _____ hoo _____

A1 _____ let me say _____ hoo _____

A2 _____ let me say _____ hoo _____

D

30

S1 _____

S2 _____ day by day _____ ah ah ah ah ah ah ah

A1 _____ day by day _____ Do I love _____ you my oh my _____

A2 _____ day by day _____ ah ah ah ah ah ah ah

36

S1 Ri - ver deep _____ moun-tain high _____

S2 _____ ah ah ah ah ah ah ah

A1 _____ Ri - ver deep _____ moun-tain high _____ If I lost _____ you would I cry

A2 _____ ah ah ah ah ah ah ah

58

S1
Too too doo too too doo Too too doo too too doo Too too doo too

S2
Too too doo too too doo Too too doo too too doo Too too doo too

A1
Well I'm go - nna be as fai - thful as that pu -

A2
Well I'm go - nna be as fai - thful as that pu -

63

S1
too too doo Too too doo too too doo Too too doo doo

S2
too too doo Too too doo too too doo Too too doo doo

A1
ppy No I'll ne - ver let you down__

A2
ppy No I'll ne - ver let you down__

G

67

S1
— Cause it grows stron - ger, — like a ri - ver flows — And it gets

S2
— Cause it grows stron - ger, — like a ri - ver flows — And it gets

A1
Cause it grows stron - ger, — like a ri - ver flows — And it gets

A2
Cause it grows stron - ger, — like a ri - ver flows — And it gets

River Deep Mountain High 7
SSAA

86

S1
If I lost you would I cry

S2
If I lost you would I cry

A1
If I lost you would I cry

A2
If I lost you would I cry

91

S1
How I love you ba - by ba - by, ba - by,

S2
How I love you ba - by ba - by, ba - by,

A1
How I love you ba - by ba - by, ba - by,

A2
How I love you ba - by ba - by, ba - by,

95

S1
bay - by I love you

S2
bay - by

A1
bay - by

A2
bay - by

I J

3 4

3 4

3 4

3 4

K

121

S1 Ba - by Ba - by

S2 Ba - by Ba - by

A1 Ba - by Ba - by

A2 Ba - by Ba - by

126

S1 Ba - by Ba - by Ba - by

S2 Ba - by Ba - by Ba - by *Lead*

A1 Ba - by Ba - by Ba - by

A2 Ba - by Ba - by Ba - by

L

131

S1 Do I love you my oh my Ri - ver deep

S2 Do I love you my oh my Ri - ver deep

A1 Do I love you my oh my Ri - ver deep

A2 Do I love you my oh my Ri - ver deep

C Instrument

River Deep Mountain High

- Tina Turner -

Words and Music by Barry-Greenwich-Spector

Arranged by Theo Janssen

Original Key

With a rocky feeling ♩ = 160

A

C Instr.

B

C

25

D

31

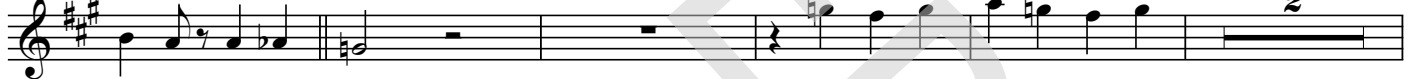

38

E

45

F

G

51

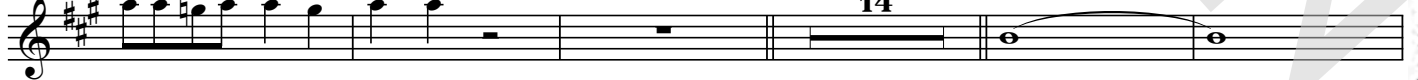

70

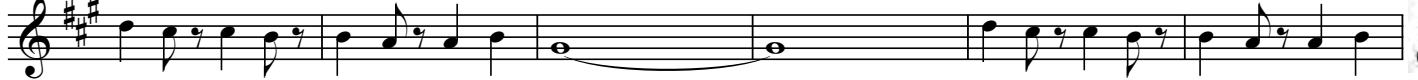

© www.ChorusOnline.com / 0031 (0) 6 - 41 57 77 56

Bb Instrument

River Deep Mountain High

- Tina Turner -

Words and Music by Barry-Greenwich-Spector
Arranged by Theo Janssen
Original Key

With a rocky feeling ♩ = 160

A

Bb Instr.

B **C**

6 14

25

D

31 2

38 2

E

45

F **G**

51 14

70

E♭ Instrument

River Deep Mountain High

- Tina Turner -

Words and Music by Barry-Greenwich-Spector
Arranged by Theo Janssen
Original Key

With a rocky feeling ♩ = 160

A

E♭ Instr.

B

C

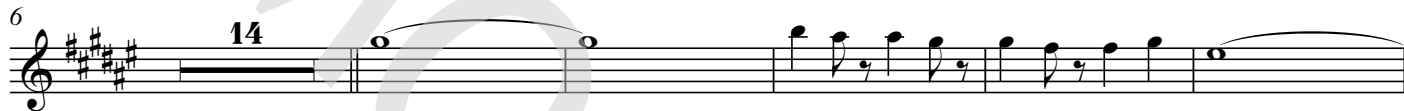

D

E

F

G

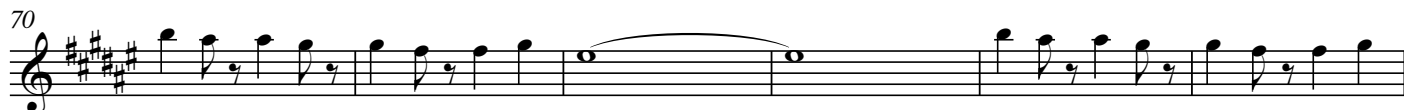

Piano Combo

River Deep Mountain High

- Tina Turner -

Words and Music by Barry-Greenwich-Spector
Arranged by Theo Janssen
Original Key

With a rocky feeling ♩ = 160

A

N.C.

B

6 G/d D G/d D G/d D D D/a A D/a A

12 D/a A G/d D G/d D G/d D D

C

18 D/a A E A

24 E A E

Piano Solo Advanced

River Deep Mountain High

- Tina Turner -

Words and Music by Barry-Greenwich-Spector
Arranged by Theo Janssen
Original Key

With a rocky feeling ♩ = 160

A

N.C.

B

6 G/d D G/d D G/d D D D/a A D/a A

12 D/a A G/d D G/d D G/d D D

C

18 D/a A E A

24 E A E

River Deep Mountain High

- Tina Turner -

Words and Music by Barry-Greenwich-Spector

Arranged by Theo Janssen

Original Key

With a rocky feeling ♩ = 160

A

N.C.

B

6 G/d D G/d D G/d D D D/a A D/a A

12 D/a A G/d D G/d D G/d D

C

18 D/a A E A

24 E A E

Synthesizer

River Deep Mountain High

- Tina Turner -

Words and Music by Barry-Greenwich-Spector
Arranged by Theo Janssen
Original Key

With a rocky feeling ♩ = 160

A

Ac. Brass

B

6 *Hammond Organ*

C

D

Guitar

River Deep Mountain High

- Tina Turner -

Words and Music by Barry-Greenwich-Spector

Arranged by Theo Janssen

Original Key

With a rocky feeling ♩ = 160

A

N.C.
El. Guitar (lightly overdrive)

Guitar

B

6 G/d D G/d D G/d D D D/a A D/a A

Powerchords

12 D/a A G/d D G/d D G/d D

C

18 D/a A E A

Strumming

24 E A E

D

29 A A^b G

35 A A^b G

41 A

Bass Guitar

River Deep Mountain High

- Tina Turner -

Words and Music by Barry-Greenwich-Spector

Arranged by Theo Janssen

Original Key

With a rocky feeling ♩ = 160

A

N.C.

Bass Guitar

B

6 G/d D G/d D G/d D D D/a A D/a A

12 D/a A G/d D G/d D G/d D D

C

18 D/a A E A

24 E A E

D

30 A A^b G

36 A A^b G

Drumkit/Percussion

Hi-Hat closed
Hi-Hat open
Snareclick
Bassdrum(Kick)
Snaredrum
Hi-Hat Foot
High Tom
Mid Tom
Low Tom
Floor Tom
Ride Cymbal
Ride Bell/Cup
Crash Cymbal
Splash Cymbal
Triangle mute
Tambourine Beating
Triangle open

- Shaker(eggs)
- Claves
- High Timbale
- Sleigh Bells
- Bell Tree
- Maracas
- Wind Chimes

Handclap
Guro
Woodblock High
Timbale Low
Agogo High
Cowbell
Conga Cabasa
Woodblock Low
Agogo Low

Drums

River Deep Mountain High

- Tina Turner -

Words and Music by Barry-Greenwich-Spector
Arranged by Theo Janssen
Original Key

With a rocky feeling ♩ = 160

A

Drums

B

C

D

Drumkit/Percussion

Hi-Hat closed
Hi-Hat open
Snareclick
Bassdrum(Kick)
Snaredrum
Hi-Hat Foot
High Tom
Mid Tom
Low Tom
Floor Tom
Ride Cymbal
Ride Bell/Cup
Crash Cymbal
Splash Cymbal
Triangle mute
Tambourine Beating
Triangle open

- Shaker(eggs)
- Claves
- High Timbale
- Sleigh Bells
- Bell Tree
- Maracas
- Wind Chimes

Handclap
Guro
Woodblock High
Timbale Low
Agogo High
Cowbell
Conga Cabasa
Woodblock Low
Agogo Low

Percussion

River Deep Mountain High

- Tina Turner -

Words and Music by Barry-Greenwich-Spector
Arranged by Theo Janssen
Original Key

With a rocky feeling ♩ = 160

A

B

Tambourine

14

Percussion

C

20

D

28

36

E

44

F

52

60

G

68

© www.ChorusOnline.com / 0031 (0) 6 - 41 57 77 56

Leadsheet

River Deep Mountain High

- Tina Turner -

Words and Music by Barry-Greenwich-Spector

Arranged by Theo Janssen

Original Key

With a rocky feeling ♩ = 160

A

N.C.

When I was a li-ttle girl

B

I had a rag doll The on-ly doll I've e-ver owned

Now I love you just the way I loved that rag doll But on-ly now

C

my love has grown And it gets stron-ger, in ev-e-ry way

And it gets dee-per, let me say And it gets high-

D

- er, day by day Do I love you my oh my

Lyrics

River Deep Mountain High

- Tina Turner -

Words and Music by Barry-Greenwich-Spector

Arranged by Theo Janssen

Original Key

A

B

When I was a little girl I had a rag doll
The only doll I've ever owned
Now I love you just the way I loved that rag doll
But only now my love has grown

C

And it gets stronger, in every way
And it gets deeper, let me say
And it gets higher, day by day

D

Do I love you my oh my River deep mountain high
If I lost you would I cry How I love you baby, baby, baby, baby

E

F

When you were a young boy did you have a puppy
That always followed you around
Well I'm gonna be as faithful as that puppy
No I'll never let you down

G

Cause it grows stronger, like a river flows
And it gets bigger baby, and heaven knows
And it gets sweeter baby, as it grows

H

Do I love you my oh my River deep, mountain high
If I lost you would I cry How I love you baby, baby, baby, baby

I

J

I love you baby like a flower loves the spring
And I love you baby like a robin loves to sing
And I love you baby like a school boy loves his pet
And I love you baby, river deep mountain high

K

Baby Baby Baby Baby Baby

L

Do I love you my oh my River deep, mountain high
If I lost you would I cry How I love you baby, baby, baby, baby

M