

Jolene - Chorus-LIGHT (SAB) choir combo

Page

2	Full score - Combo C instrument
12	Full score - Combo Bb instrument
22	Full score - Combo Eb instrument
32	Full score - Small combo
43	SAB - Piano advanced
56	SAB - Piano moderate
69	SAB
76	C instrument
77	Bb instrument
78	Eb instrument
79	Piano combo
82	Piano solo advanced
87	Piano solo moderate
91	Strings
92	Electric guitar
95	Electric guitar TAB
99	Bass guitar
101	Drumkit
103	Leadsheet (melody, lyrics, chords)
107	Lyrics

Full score - Combo C instrument

Jolene

Words and Music by Dolly Parton
Arranged by Jennemieke Snijders
Original key (C# minor)

chorus[®]
online

PARTNERS

Country pop tempo ♩ = 111

DEMO

A C#m

S

A

B

C instr.

Piano combo

Electric Guitar

Bass Guitar

Drum Set

A

Jolene

Full score - Combo C instrument

14

mf C#m E B C#m B

Jo - lene Jo-lene Jo - lene Jo - lene Please don't take him just be-cause you

lene Jo - lene Jo-lene Jo - lene Jo - lene Please don't take him just be-cause you

lene Jo - lene, Jo-lene, Jo - lene, Jo - lene aah.

mp

19

C#m C#m E B/D C#m

can Your beau - ty is be-yond com - pare with fla - ming locks of au - burn hair with

can aah

Jo - lene aah

Jolene

Full score - Combo C instrument

31 D C#m E B/D C#m B C#m mp mp

aah from cry - ing oh Jo - lene Jo -

talks a - bout you in his sleep, there's no - thing I can do to keep from cry - ing when he calls your name Jo - lene Jo -

talks a - bout you in his sleep, there's no - thing I can do to keep from cry - ing when he calls your name Jo - lene Jo -

8th

2 2

35 C#m E B/D C#m B

lene aah but you don't know what he means to me... Jo -

lene *mf* And I can ea - sily un - der - stand how you could easi - ly take my man, but you don't know what he means to me... Jo -

lene And I can ea - sily un - der - stand how you could easi - ly take my man, but you don't know what he means to me... Jo -

8th

2 2

Jolene

Full score - Combo C instrument

49

C#m B C#m

lene Please don't take him just be-cause you can

lene Please don't take him just be-cause you can

lene aah be-cause you can

53

F C#m E B/D C#m B C#m

mf You could have your choice of men but I could ne-ver love a-gain He's the on-ly one for me Jo- lene

mf You could have your choice of men could ne-ver love Jo- lene

mp I could ne-ver love Jo- lene

gliss.

gliss.

8th

F

2

Jolene

Full score - Combo C instrument

66

B C#m C#m E B/D

beg-ging of_ you please don't take my_ man_ Jo - lene Jo-lene Jo - lene Jo -

beg-ging of_ you please don't take my_ man_ Jo - lene, Jo-lene, Jo - lene, Jo -

beg-ging of_ you please don't take my_ man_ Jo - lene, Jo-lene, Jo - lene, Jo -

71

C#m B C#m

lene_ Please don't take him e - ven though you_ can_

lene_ Please don't take him e - ven though you_ can_ *mp*

lene_ ah - ven though you_ can_ Jo -

Full score - Combo Bb instrument

Jolene

Words and Music by Dolly Parton

Arranged by Jennemieke Snijders

Original key (C# minor)

PARTNERS

Country pop tempo ♩ = 111

DEMO

A C#m

S

A

B

Bb instr.

Piano combo

Electric Guitar

Bass Guitar

Drum Set

V.S.

Jolene

Full score - Combo Bb instrument

14

C#m E B C#m B

mf

Jo - lene Jo-lene Jo - lene Jo - lene Please don't take him just be-cause you

mf

lene Jo - lene Jo-lene Jo - lene Jo - lene Please don't take him just be-cause you

mf

lene Jo - lene, Jo-lene, Jo - lene, Jo - lene aah

mp

19

C#m C#m E B/D C#m

can Your beau-ty is be-yond com - pare with fla-ming locks of au-burn hair with

can aah

Jo - lene aah

V.S.

Jolene

Full score - Combo Bb instrument

31 D C#m E B/D C#m B C#m mp mp

aah from cry - ing oh Jo - lene Jo -

talks a - bout you in his sleep, there's no - thing I can do to keep from cry - ing when he calls your name Jo - lene Jo -

talks a - bout you in his sleep, there's no - thing I can do to keep from cry - ing when he calls your name Jo - lene Jo -

35 C#m E B/D C#m B

lene aah but you don't know what he means to me... Jo -

lene *mf* And I can ea - sily un - der - stand how you could easi - ly take my man, but you don't know what he means to me... Jo -

lene And I can ea - sily un - der - stand how you could easi - ly take my man, but you don't know what he means to me... Jo -

Jolene

Full score - Combo Bb instrument

49

C#m B C#m

lene. Please don't take him just be-cause you can
lene. Please don't take him just be-cause you can
lene. aah be-cause you can

53

F C#m E B/D C#m B C#m

mf *mp* *gliss.* *gliss.*

You could have your choice of men but I could ne-ver love a-gain He's the on - ly one for me. Jo - lene.
You could have your choice of men could ne - ver love Jo - - lene.
I could ne - ver love Jo - - lene.

Jolene

Full score - Combo Bb instrument

66

B C#m C#m E B/D

beg-ging of_ you please don't take my_ man_ Jo - lene Jo-lene Jo - lene Jo -

beg-ging of_ you please don't take my_ man_ Jo - lene, Jo-lene, Jo - lene, Jo -

beg-ging of_ you please don't take my_ man_ Jo - lene, Jo-lene, Jo - lene, Jo -

71

C#m B C#m

lene_ Please don't take him e - ven though you_ can_ lene_ Please don't take him e - ven though you_ can_ lene_ aah_ e - ven though you_ can_ Jo -

Full score - Combo Eb instrument

Jolene

Words and Music by Dolly Parton

Arranged by Jennemieke Snijders

Original key (C# minor)

PARTNERS

Country pop tempo ♩ = 111

Jolene

Full score - Combo Eb instrument

14 *mf* C#m E B C#m B

Jo - lene Jo-lene Jo - lene Jo - lene Please don't take him just be-cause you

lene Jo - lene Jo-lene Jo - lene Jo - lene Please don't take him just be-cause you

lene Jo - lene, Jo-lene, Jo - lene, Jo - lene aah

19 C#m C#m E B/D C#m

can Your beau-ty is be-yond com - pare with fla-ming locks of au-burn hair with

can aah

Jo - lene aah

V.S.

Jolene

Full score - Combo Eb instrument

31 D C#m mp E B/D C#m B C#m mp

aah from cry - ing oh Jo - lene Jo -

talks a - bout you in his sleep, there's no - thing I can do to keep from cry - ing when he calls your name Jo - lene Jo -

talks a - bout you in his sleep, there's no - thing I can do to keep from cry - ing when he calls your name Jo - lene Jo -

D 2 2

35 C#m E B/D C#m B

lene aah but you don't know what he means to me... Jo -

lene *mf* I can ea - sily un - der - stand how you could easi - ly take my man, but you don't know what he means to me... Jo -

lene And I can ea - sily un - der - stand how you could easi - ly take my man, but you don't know what he means to me... Jo -

2 2

V.S.

Jolene

Full score - Combo Eb instrument

49 C#m B C#m

lene Please don't take him just be-cause you can

lene aah be-cause you can

53 F C#m E B/D C#m B C#m

mf You could have your choice of men but *mp* I could ne-ver love a-gain He's the on - ly one for me. Jo - lene

mf You could have your choice of men *mp* could ne - ver love Jo - - lene *gliss.*

I could ne - ver love Jo - - lene *gliss.*

V.S.

Jolene

Full score - Combo Eb instrument

66

B C#m C#m E B/D

beg-ging of_ you please don't take my_ man_ Jo - lene Jo-lene Jo - lene Jo -

beg-ging of_ you please don't take my_ man_ Jo - lene, Jo-lene, Jo - lene, Jo -

beg-ging of_ you please don't take my_ man_ Jo - lene, Jo-lene, Jo - lene, Jo -

71

C#m B C#m

lene_ Please don't take him e - ven though you_ can_ lene_ Please don't take him e - ven though you_ can_ lene_ aah_ e - ven though you_ can_ Jo -

V.S.

PARTNERS

Full score - Small combo

Jolene

Words and Music by Dolly Parton
Arranged by Jennemieke Snijders
Original key (C# minor)

Country pop tempo ♩ = 111

A C#m

V.S.

Jolene

Full score - Small combo

13

C#m C#m E B

mf

man_ Jo - lene Jo - lene Jo - lene Jo -

man_ Jo - lene Jo - lene Jo - lene Jo -

Jo - lene Jo - lene, Jo - lene, Jo - lene, Jo -

17

C#m B C#m

lene_ Please don't take him just be-cause you can Your

lene_ Please don't take him just be-cause you can

lene_ aah Jo - lene

mp

V.S.

Jolene

Full score - Small combo

29

C#m D C#m E B/D C#m

mp *mf* *mf*

lene aah from

Jo - lene He talks a-bout you in his sleep, there's no-thing I can do to keep from

Jo - lene He talks a-bout you in his sleep, there's no-thing I can do to keep from

D

2 2

33

B C#m C#m E

mp *mp* *mf* *mf*

cry - ing oh Jo - lene Jo - lene aah

cry-ing when he calls your name Jo - lene Jo - lene And I can ea-sily un-der-stand how

cry-ing when he calls your name Jo - lene Jo - lene And I can ea-sily un-der-stand how

8th

2 2

Jolene

Full score - Small combo

45 C#m C#m E B/D

man_ Jo - lene Jo - lene Jo - lene Jo -

man_ Jo - lene Jo - lene Jo - lene Jo -

man_ Jo - lene, Jo - lene, Jo - lene, Jo -

49 C#m B C#m

lene_ Please don't take him just be-cause you_ can_

lene_ Please don't take him just be-cause you_ can_

lene_ aah_ be-cause you_ can_

V.S.

Jolene

Full score - Small combo

61 C#m G C#m E B/D

ff

lene_ Jo - lene Jo - lene, Jo - lene, Jo - lene, Jo -

lene_ Jo - lene Jo - lene, Jo - lene, Jo - lene, Jo -

lene_ Jo - lene Jo - lene, Jo - lene, Jo - lene, Jo -

8th

2

65 C#m B C#m

lene_ I'm beg-ging of_ you please don't take my_ man_ Jo -

lene_ I'm beg-ging of_ you please don't take my_ man_ Jo -

lene_ I'm beg-ging of_ you please don't take my_ man_ Jo -

V.S.

Jolene

Full score - Small combo

75

PARTNERS

SAB - Piano solo (advanced)

Jolene

Words and Music by Dolly Parton
Arranged by Jennemieke Snijders
Original key (C# minor)

Country pop tempo ♩ = 111

A C#m

S

A

B

Piano solo advanced

A

V.S.

Jolene
SAB - Piano solo (advanced)

12

B C#m

mf <

beg-ging of_ you please don't take my_ man_ Jo -

mf <

beg-ging of_ you please don't take my_ man_ Jo - lene Jo -

mp

aah_ Jo - lene Jo -

mf <

15

C#m E B C#m

lene Jo - lene Jo - lene Jo - lene_

lene Jo - lene Jo - lene Jo - lene_

lene, Jo - lene, Jo - lene, Jo - lene_

V.S.

Jolene

SAB - Piano solo (advanced)

24

C#m C#m E

green Your smile is like a breath of spring, your
Jo - lene aah

27

B/D C#m B C#m

voice is soft like summer rain and I can not compete with you. Jo - lene
aah

V.S.

Jolene
SAB - Piano solo (advanced)

36 C#m E B/D C#m

aah but you

I can ea - sily un - der - stand_ how you could easi - ly take my man, but you

I can ea - sily un - der - stand_ how you could easi - ly take my man, but you

38 B C#m *f*

don't know what he means to me_ Jo - lene_ Jo - lene Jo -

don't know what he means to me_ Jo - lene_ Jo - lene Jo -

don't know what he means to me_ Jo - lene_ Jo - lene Jo -

V.S.

Jolene

SAB - Piano solo (advanced)

49

C#m B C#m

lene Please don't take him just be-cause you can

lene Please don't take him just be-cause you can

lene aah be-cause you can

53

F C#m E B/D C#m B

mf

You could have your choice of men but I could ne-ver love a-gain He's the on - ly one for me_ Jo-

You could have your choice of men

I could ne - ver love Jo -

I could ne - ver love Jo -

V.S.

Jolene

SAB - Piano solo (advanced)

62 *ff* G C#m E B/D C#m

lene Jo - lene, Jo-lene, Jo - lene, Jo - lene I'm

lene Jo - lene, Jo-lene, Jo - lene, Jo - lene I'm

lene Jo - lene, Jo-lene, Jo - lene, Jo - lene I'm

lene Jo - lene, Jo-lene, Jo - lene, Jo - lene I'm

66 B C#m C#m E

beg-ging of_ you please don't take my_ man_ Jo - lene Jo-lene Jo-

beg-ging of_ you please don't take my_ man_ Jo - lene, Jo-lene, Jo-

beg-ging of_ you please don't take my_ man_ Jo - lene, Jo-lene, Jo-

V.S.

Jolene
SAB - Piano solo (advanced)

77

pp
Jo - lene

p *pp*
Oh Jo - lene

p *pp*
Oh Jo - lene

PARTNERS

SAB - Piano solo (moderate)

Jolene

Words and Music by Dolly Parton
Arranged by Jennemieke Snijders
Original key (C# minor)

Country pop tempo ♩ = 111

A C#m

S

A

B

Piano solo moderate

V.S.

Jolene
SAB - Piano solo (moderate)

12

B C#m

mf <

beg-ging of_ you please don't take my_ man_ Jo -

mf <

beg-ging of_ you please don't take my_ man_ Jo - lene Jo -

mp

aah Jo - lene Jo -

15

C#m E B C#m

lene Jo-lene Jo - lene Jo - lene

lene Jo-lene Jo - lene Jo - lene

lene, Jo-lene, Jo - lene, Jo - lene

V.S.

Jolene

SAB - Piano solo (moderate)

24 C#m C#m E

green Your smile is like a breath of spring, your
Jo - lene aah
Jo - lene aah

27 B/D C#m B C#m

voice is soft like summer rain and I can not compete with you Jo - lene
aah Jo - lene
aah Jo - lene

V.S.

Jolene
SAB - Piano solo (moderate)

36

C#m E B/D C#m

aah... but you

I can ea - sily un - der - stand how you could easi - ly take my man, but you

I can ea - sily un - der - stand how you could easi - ly take my man, but you

38

B C#m

don't know what he means to me_ Jo - lene_ Jo - lene Jo -

don't know what he means to me_ Jo - lene_ Jo - lene Jo -

don't know what he means to me_ Jo - lene_ Jo - lene Jo -

f

f

f

V.S.

Jolene

SAB - Piano solo (moderate)

49

C#m B C#m

lene Please don't take him just be-cause you can

lene Please don't take him just be-cause you can

lene aah be-cause you can

52

F C#m E B/D C#m

mf *mp*

You could have your choice of men but I could ne-ver love a-gain

You could have your choice of men I could ne-ver

I could ne-ver

V.S.

Jolene

SAB - Piano solo (moderate)

60

B C#m

ff

e-ver you de-cide to do_ Jo - lene_ Jo - lene Jo -

e-ver you de-cide to do_ Jo - lene_ Jo - lene Jo -

e-ver you de-cide to do_ Jo - lene_ Jo - lene Jo -

63

G C#m E B/D C#m B

lene, Jo-lene, Jo - lene, Jo - lene_ I'm beg-ging of_ you please don't take my

lene, Jo-lene, Jo - lene, Jo - lene_ I'm beg-ging of_ you please don't take my

lene, Jo-lene, Jo - lene, Jo - lene_ I'm beg-ging of_ you please don't take my

V.S.

Jolene

SAB - Piano solo (moderate)

74

77

PARTNERS

SAB

Jolene

Words and Music by Dolly Parton
Arranged by Jennemieke Snijders
Original key (C# minor)

Country pop tempo ♩ = 111

A C#m **6** **B** C#m E B C#m *mf*

S Jo - lene, Jo-lene, Jo - lene, Jo - lene___ I'm

A Jo - lene, Jo-lene, Jo - lene, Jo - lene___ I'm

B Jo - lene, Jo-lene, Jo - lene, Jo - lene___

12 B C#m *mf* C#m E B

beg-ging of__you please don't take my__ man___ Jo - lene Jo-lene Jo - lene Jo -

beg-ging of__you please don't take my__ man___ Jo - lene Jo - lene Jo-lene Jo - lene Jo -

mp *mf*

aah___ Jo - lene Jo - lene, Jo-lene, Jo - lene, Jo -

V.S.

Jolene

SAB

28 **B** **C#m**

I can not com-pete with you_ Jo - lene_

aah_ Jo - lene He

aah_ Jo - lene He

31 **D** **C#m** **E** **B/D** **C#m** **B**

aah_ from cry - ing oh Jo -

talks a - bout you in his sleep there's no-thing I_ can do to keep from cry-ing when he calls your name Jo -

talks a - bout you in his sleep there's no-thing I_ can do to keep from cry-ing when he calls your name Jo -

34 **C#m** **C#m** **E** **B/D** **C#m**

- lene Jo - lene aah_ but you

- lene_ Jo - lene And I can ea-sily un-der-stand how you could easi-ly take my man, but you

- lene_ Jo - lene And I can ea-sily un-der-stand how you could easi-ly take my man, but you

V.S.

Jolene

SAB

51 $C\#m$ $C\#m$ E B/D $C\#m$

mf F

can You could have your choice of men but I could ne-ver love a-gain

mf *mp*

can You could have your choice of men I could ne - ver

mp

can I could ne - ver

55 B $C\#m$ f $C\#m$ E

He's the on - ly one for me_ Jo - lene_ I had to have this talk with you, my

love Jo - lene_ I had to have this talk with you, my

love Jo - lene_ I had to have this talk with you, my

59 B/D $C\#m$ B $C\#m$ *ff*

hap-pin-ness de-pends on you and what - e-veryou de-cide to do_ Jo - lene_ Jo - lene Jo-

hap-pin-ness de-pends on you and what - e-veryou de-cide to do_ Jo - lene_ Jo - lene Jo-

hap-pin-ness de-pends on you and what - e-veryou de-cide to do_ Jo - lene_ Jo - lene Jo-

V.S.

Jolene
SAB

76

l - lene

Jo - lene

pp

p

Oh

Jo - lene

pp

p

Oh

Jo - lene

pp

C instrument

Jolene

PARTNERS

*Words and Music by Dolly Parton
Arranged by Jennemieke Snijders
Original key (C# minor)*

Country pop tempo ♩ = 111

Bb instrument

Jolene

PARTNERS

*Words and Music by Dolly Parton
Arranged by Jennemieke Snijders
Original key (C# minor)*

Country pop tempo ♩ = 111

15

A

20

B

21

C

27

D

35

40

E

47

F

52

G

59

64

71

76

83

88

95

100

VELVET APPL
CHORUS®
ONLINE

Eb instrument

Jolene

PARTNERS

*Words and Music by Dolly Parton
Arranged by Jennemieke Snijders
Original key (C# minor)*

Country pop tempo ♩ = 111

21

A B

28

C

35

D

41

E

53

F G

10

69

Piano combo

Jolene

PARTNERS

Words and Music by Dolly Parton
Arranged by Jennemieke Snijders
Original key (C# minor)

Country pop tempo ♩ = 111

A C#m

B C#m E B

C#m B C#m

C#m E B C#m E B C#m

C C#m E B/D C#m

E B C#m

C#m E B/D C#m B

Piano solo (advanced)

Jolene

PARTNERS

*Words and Music by Dolly Parton
Arranged by Jennemieke Snijders
Original key (C# minor)*

Country pop tempo ♩ = 111

A C#m

4

6

B C#m **B** C#m **B**

Piano solo (moderate)

chorus[®]
online

Jolene

PARTNERS

*Words and Music by Dolly Parton
Arranged by Jennemieke Snijders
Original key (C# minor)*

A C#m

Country pop tempo ♩ = 110

4

8 B C#m E C#m

12 B C#m C#m B

16 B C#m B C#m

Strings

Jolene

PARTNERS

Words and Music by Dolly Parton
Arranged by Jennemieke Snijders
Original key (C# minor)

Country pop tempo ♩ = 111

8

21

28

35

41

53

69

Electric Guitar

Jolene

Words and Music by Dolly Parton
Arranged by Jennemieke Snijders
Original key (C# minor)

PARTNERS

Country pop tempo ♩ = 111

A C#m

4

7

B C#m E B C#m B

13 C#m B C#m

17 C#m B C#m

20 C#m E B/D C#m

Bass Guitar

Jolene

Words and Music by Dolly Parton
Arranged by Jennemieke Snijders
Original key (C# minor)

PARTNERS

Country pop tempo ♩ = 111

A

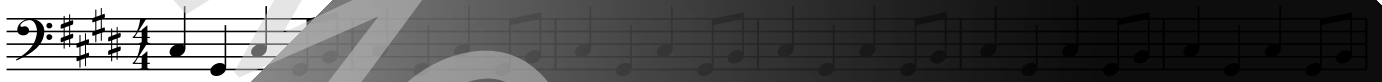

7

B

13

C

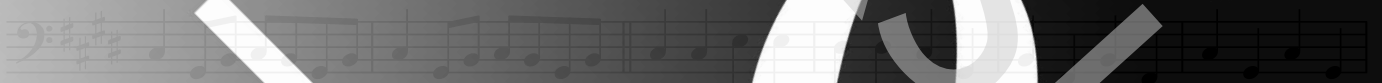

25

30

D

Drumkit

Jolene

Words and Music by Dolly Parton
Arranged by Jennemieke Snijders
Original key (C# minor)

PARTNERS

Country pop tempo ♩ = 111

Leadsheet

Jolene

PARTNERS

Words and Music by Dolly Parton
Arranged by Jennemieke Snijders
Original key (C# minor)

Country pop tempo ♩ = 111

1 A C#m *mf* B C#m E B C#m

Jo - lene, Jo - lene, Jo - lene, Jo - lene I'm

12 B C#m *mf* C#m E B

beg-ging of you please don't take my man Jo - lene Jo - lene Jo - lene

17 C#m B C#m C#m E B

lene Please don't take him just be-cause you can't have Your

21 C C#m E B/D C#m

beau - ty is be - yond com - pare with a - ming locks of au - rum hair

23 B C#m

i - vory skin and eyes of eme - rald green

Jolene - Lyrics

- A Intro
- B Jolene, Jolene, Jolene, Jolene
I'm beggin' of you, please don't take my man
Jolene, Jolene, Jolene, Jolene
Please don't take him just because you can
- C Your beauty is beyond compare
With flaming locks of auburn hair
With ivory skin and eyes of emerald green
Your smile is like a breath of spring
Your voice is soft like summer rain
And I cannot compete with you, Jolene
- D He talks about you in his sleep
There's nothing I can do to keep
From crying when he calls your name, Jolene
And I can easily understand
How you could easily take my man
But you don't know what he means to me, Jolene
- E Jolene, Jolene, Jolene, Jolene
I'm begging of you, please don't take my man
Jolene, Jolene, Jolene, Jolene
Please don't take him just because you can
- F You could have your choice of men
But I could never love again
He's the only one for me, Jolene
I had to have this talk with you
My happiness depends on you
And whatever you decide to do, Jolene
- G Jolene, Jolene, Jolene, Jolene
I'm begging of you, please don't take my man
Jolene, Jolene, Jolene, Jolene
Please don't take him even though you can
Jolene
Jolene