

Breeze Off – Jacqueline Govaert Chorus-LIGHT

Pag.

02	Full score combo C instrument
10	Full score combo Bb instrument
18	Full score combo Eb instrument
26	Full score combo 4 extra staves
36	Full score small combo
44	Full score small combo 2 extra staves
54	Full score vocals (High – Mid - Low) piano advanced
61	Full score vocals (High – Mid - Low) piano moderated
68	Vocals (High – Mid - Low)
74	C instrument
75	Bb instrument
76	Eb instrument
77	Piano advanced
81	Piano moderated
85	Synthesizer
86	Guitar
88	Bassguitar
90	Drumkit
93	Leadsheet (Melody, text, chordsymbols)
96	Empty paper
98	Lyrics

**The index numbers above are based on the original (complete) PDF-file.
In this smaller DEMO-version, the numbers above do NOT match this file !**

01 Chorus-LIGHT Combo C

Breeze Off

- Jacqueline Govaert -

Words and Music by J. Govaert
Arranged by Frank de Vreeze
Original Key D Major

Pop-Gospel ballad ♩ = 85

Intro

HIGH

MID

LOW

C Instr. *mp*

Piano Adv. *mf*

Synthesizer

Guitar

Bass Guitar

Drum Set

D A G D A G D A G F#m7 G F#m7 G A/D D

Pedal

p

© www.ChorusOnline.com / 0031 (0) 6 - 41 57 77 56

Breeze Off 3
01 Chorus-LIGHT Combo C

15

H
sail _____ the shal - low sea. And let me breeze _____ off to a har - bor. soft _____

M
sail _____ the shal - low sea. breeze _____ off to a har - bor. Where the air is soft _____

L
sail _____ the shal - low sea. And let me breeze _____ off to a har - bor. soft _____

C

P.A.
G D/F# A B^m G D A

Synth

Gr.

Bass

D. S.

19

H
— and sweet. _____ Where I'll breathe. _____

M
— and sweet. _____ Where I'll breathe. _____ I'll breathe. _____

L
— and sweet. _____ Where I'll breathe. _____

C

P.A.
G G^{add2} E^{m7} G/A D A G D A G

Synth

Gr.

Bass

D. S.

Breeze Off 5

01 Chorus-LIGHT Combo C

Chorus 2

31

H
blin - ding me. ___ Blin - ding me. ___ So let me breeze ___ off 'cross the wa - ter. Where I will

M
blin - ding me. ___ Blin - ding me. ___ So let me breeze ___ off 'cross the wa - ter.

L
blin - ding me. ___ Blin - ding me. ___ So let me breeze ___ off 'cross the wa - ter. Where I will

C

P.A.
G G/A D/F# G D A

Synth

Gtr.

Bass

D. S.

35

H
sail ___ the shal - low sea. And let me breeze ___ off to a har - bor.

M
sail ___ the shal - low sea. breeze ___ off to a har - bor. Where the air is soft ___

L
sail ___ the shal - low sea. And let me breeze ___ off to a har - bor.

C

P.A.
G D/F# A B^m G D A

Synth

Gtr.

Bass

D. S.

Breeze Off 7
01 Chorus-LIGHT Combo C

47

H
Ooh _____ So let me

M
Ooh _____

L
Ooh _____ So let me

C

P.A.
D B^m D^{aug}/C# D E⁷⁽⁹⁾ G⁶ G/A D/F#

Synth

Gr.

Bass

D. S.

Chorus 3

51

H
breeze _____ off 'cross the wa - ter. Where I will sail _____ the shal - low sea. And let me

M
breeze _____ off 'cross the wa - ter. sail _____ the shal - low sea.

L
breeze _____ off 'cross the wa - ter. Where I will sail _____ the shal - low sea. And let me

C

P.A.
G D A G D/F# A B^m

Synth

Gr.

Bass

D. S.

Breeze Off

- Jacqueline Govaert -

Words and Music by J. Govaert
Arranged by Frank de Vreeze
Original Key D Major

Pop-Gospel ballad ♩ = 85

Intro

HIGH

MID

LOW

Bb Instr. *mp*

D A G D A G D A G F#m7 G F#m7 G A/D D

Piano Adv. *mf*

Synthesizer

Guitar

Bass Guitar

Drum Set

p

Breeze Off 3
02 Chorus-LIGHT Combo Bb

15

H
sail the shal - low sea. And let me breeze off to a har - bor. soft

M
sail the shal - low sea. breeze off to a har - bor. Where the air is soft

L
sail the shal - low sea. And let me breeze off to a har - bor. soft

Bb

P.A.
G D/F# A B^m G D A

Synth

Gr.

Bass

D. S.

19

H
— and sweet. Where I'll breathe.

M
— and sweet. Where I'll breathe. I'll breathe.

L
— and sweet. Where I'll breathe.

Bb

P.A.
G G^{add2} E^{m7} G/A D A G D A G

Synth

Gr.

Bass

D. S.

Breeze Off 5

02 Chorus-LIGHT Combo Bb

Chorus 2

31

H
blin - ding me. ___ Blin - ding me. ___ So let me breeze ___ off 'cross the wa - ter. Where I will

M
blin - ding me. ___ Blin - ding me. ___ So let me breeze ___ off 'cross the wa - ter.

L
blin - ding me. ___ Blin - ding me. ___ So let me breeze ___ off 'cross the wa - ter. Where I will

Bb

P.A.
G G/A D/F# G D A

Synth

Gr.

Bass

D. S.

35

H
sail ___ the shal - low sea. And let me breeze ___ off to a har - bor.

M
sail ___ the shal - low sea. breeze ___ off to a har - bor. Where the air is soft ___

L
sail ___ the shal - low sea. And let me breeze ___ off to a har - bor.

Bb

P.A.
G D/F# A B^m G D A

Synth

Gr.

Bass

D. S.

Breeze Off 7
02 Chorus-LIGHT Combo Bb

47

H
Ooh _____ So let me

M
Ooh _____

L
Ooh _____ So let me

Bb

D B^m D^{aug}/C# D E⁷⁽⁹⁾ G⁶ G/A D/F#

PA

Synth

Gr.

Bass

D. S.

Chorus 3

51

H
breeze _____ off 'cross the wa - ter. Where I will sail _____ the shal - low sea. And let me

M
breeze _____ off 'cross the wa - ter. sail _____ the shal - low sea.

L
breeze _____ off 'cross the wa - ter. Where I will sail _____ the shal - low sea. And let me

Bb

G D A G D/F# A B^m

PA

Synth

Gr.

Bass

D. S.

Breeze Off

- Jacqueline Govaert -

Words and Music by J. Govaert
Arranged by Frank de Vreeze
Original Key D Major

Pop-Gospel ballad ♩ = 85

Intro

HIGH

MID

LOW

Eb Instr. *mp*

Piano Adv. *mf*

Synthesizer

Guitar

Bass Guitar

Drum Set

D A G D A G D A G F#m7 G F#m7 G A/D D

Pedal

p

Breeze Off 3
03 Chorus-LIGHT Combo Eb

15

H
sail _____ the shal - low sea. And let me breeze _____ off to a har - bor. soft _____

M
sail _____ the shal - low sea. breeze _____ off to a har - bor. Where the air is soft _____

L
sail _____ the shal - low sea. And let me breeze _____ off to a har - bor. soft _____

Eb

G D/F# A B^m G D A

P.A.

Synth

Gr.

Bass

D. S.

19

H
— and sweet. _____ Where I'll breathe. _____

M
— and sweet. _____ Where I'll breathe. _____ I'll breathe. _____

L
— and sweet. _____ Where I'll breathe. _____

Eb

mf

G G add2 E m7 G/A D A G D A G

P.A.

Synth

Gr.

Bass

D. S.

Breeze Off 5
03 Chorus-LIGHT Combo Eb

Chorus 2

31

H
blin - ding me. ___ Blin - ding me. ___ So let me breeze ___ off 'cross the wa - ter. Where I will

M
blin - ding me. ___ Blin - ding me. ___ So let me breeze ___ off 'cross the wa - ter.

L
blin - ding me. ___ Blin - ding me. ___ So let me breeze ___ off 'cross the wa - ter. Where I will

Eb

G G/A D/F# G D A

PA

Synth

Gr.

Bass

D. S.

35

H
sail ___ the shal - low sea. And let me breeze ___ off to a har - bor.

M
sail ___ the shal - low sea. breeze ___ off to a har - bor. Where the air is soft ___

L
sail ___ the shal - low sea. And let me breeze ___ off to a har - bor.

Eb

G D/F# A B^m G D A

PA

Synth

Gr.

Bass

D. S.

Breeze Off 7
03 Chorus-LIGHT Combo Eb

47

H
Ooh _____ So let me

M
Ooh _____

L
Ooh _____ So let me

Eb

P.A.
D B^m D^{aug}/C# D E⁷⁽⁹⁾ G⁶ G/A D/F#

Synth

Gr.

Bass

D. S.

Chorus 3

51

H
breeze _____ off 'cross the wa - ter. Where I will sail _____ the shal - low sea. And let me

M
breeze _____ off 'cross the wa - ter. sail _____ the shal - low sea.

L
breeze _____ off 'cross the wa - ter. Where I will sail _____ the shal - low sea. And let me

Eb

P.A.
G D A G D/F# A B^m

Synth

Gr.

Bass

D. S.

04 Chorus-LIGHT 4 extra staves

Breeze Off

- Jacqueline Govaert -

*Words and Music by J. Govaert
Arranged by Frank de Vreeze
Original Key D Major*

Pop-Gospel ballad ♩ = 95
Intro

HIGH
 MID
 LOW
 1
 2
 3
 4
 D A G D A G D A G F#m7 G F#m7 G A/D D
 Piano *mf* *p*
 Synthesizer
 Guitar
 Bass Guitar
 Drum Set

Breeze Off 3

04 Chorus-LIGHT 4 extra staves

Chorus 1

H ^{1/3}
breeze _____ off _____ 'cross the wa - ter. Where I will sail _____ the shal - low sea. And let me breeze _____ off _____ to a har - bor. soft _____

M
_____ 'cross the wa - ter. sail _____ the shal - low sea. breeze _____ off _____ to a har - bor. Where the air is soft _____

L
breeze _____ off _____ 'cross the wa - ter. Where I will sail _____ the shal - low sea. And let me breeze _____ off _____ to a har - bor. soft _____

1
2
3
4

p/A
G D A G D/F# A Bm G D A
V V V V V V V V V V V

Smith
8 8

Gtr.

Bass

D. S.

Breeze Off 5

04 Chorus-LIGHT 4 extra staves

Verso 2

25

H *p* Ooh _____ and see what's

M Ooh _____ and see what's

L *p* This is - land's sal - ty sea, hums a long and crad-les me. As I muse u - pon - our life back home - and see what's
p Ooh _____ and see what's
p Ooh _____ and see what's

1

2

3

4

F#m7 G A/D D D F#m7 Bm7 D F#m7 Bm7

p/A

Smth

Gtr. Fill

Bass

D. S.

Breeze Off 7
04 Chorus-LIGHT 4 extra staves

37

H
breeze — off to a har - bor. Where the air is soft. Where the air is sweet. I'll let my heart run — free — Where I'll breathe.

M
breeze — off to a har - bor. Where the air is soft — and sweet. Where the wind sighs — through the streets. Where I'll let my heart — run free. Where I'll breathe.

L
breeze — off to a har - bor. Where the air is soft. Where the air is sweet. I'll let my heart run — free — Where I'll breathe.

1
2
3
4

p/A
G D A G Gm/Bb D/A G#m7(9) G Gadd2 Em7 G/A

Smith
8

Gtr.
Bass
D. S.

Breeze Off 9

04 Chorus-LIGHT 4 extra staves

Chorus 3

49

H So let me breeze off across the wa - ter Where I will sail the shal - low sea. And let me breeze off to a har -

M breeze off across the wa - ter sail the shal - low sea. breeze off to a har -

L So let me breeze off across the wa - ter Where I will sail the shal - low sea. And let me breeze off to a har -

1

2

3

4

G⁶ G/A D/F# G D A G D/F# A Bm G D

p/A

Synth

Gtr.

Bass

D. S.

05 Chorus-LIGHT small Combo

Breeze Off

- Jacqueline Govaert -

Words and Music by J. Govaert
Arranged by Frank de Vreeze
Original Key D Major

Pop-Gospel ballad ♩ = 85

Intro

HIGH

MID

LOW

Piano Adv.

Guitar

Bass Guitar

Drum Set

D A G D A G D A G F#m7 G F#m7 G A/D D

mf

Pedal

p

© www.ChorusOnline.com / 0031 (0) 6 - 41 57 77 56

Breeze Off 3
05 Chorus-LIGHT small Combo

15

H
sail _____ the shal - low sea. And let me breeze___ off to a har - bor. soft___

M
sail _____ the shal - low sea. breeze___ off to a har - bor. Where the air is soft___

L
sail _____ the shal - low sea. And let me breeze___ off to a har - bor. soft___

G D/F# A B^m G D A

P.A.

Gtr.

Bass

D. S.

19

H
— and sweet. _____ Where I'll breathe. ___

M
— and sweet. _____ Where I'll breathe. ___ I'll breathe. _____

L
— and sweet. _____ Where I'll breathe. ___

G G^{add2} E^{m7} G/A D A G D A G

P.A.

Gtr.

Bass

D. S.

Breeze Off 5
05 Chorus-LIGHT small Combo

Chorus 2

31

H
blin - ding me. ___ Blin - ding me. ___ So let me breeze ___ off 'cross the wa - ter. Where I will

M
blin - ding me. ___ Blin - ding me. ___ So let me breeze ___ off 'cross the wa - ter.

L
blin - ding me. ___ Blin - ding me. ___ So let me breeze ___ off 'cross the wa - ter. Where I will

G G/A D/F# G D A

P.A.

Gtr.

Bass

D. S.

35

H
sail _____ the shal - low sea. And let me breeze ___ off to a har - bor.

M
sail _____ the shal - low sea. breeze ___ off to a har - bor. Where the air is soft _____

L
sail _____ the shal - low sea. And let me breeze ___ off to a har - bor.

G D/F# A B^m G D A

P.A.

Gtr.

Bass

D. S.

Breeze Off 7
05 Chorus-LIGHT small Combo

47

H
Ooh _____ So let me

M
Ooh _____

L
Ooh _____ So let me

P.A.
D B^m D^{aug}/C# D E⁷⁽⁹⁾ G⁶ G/A D/F#

Gtr.

Bass

D. S.

Chorus 3

51

H
breeze _____ off 'cross the wa - ter. Where I will sail _____ the shal - low sea. And let me

M
breeze _____ off 'cross the wa - ter. sail _____ the shal - low sea.

L
breeze _____ off 'cross the wa - ter. Where I will sail _____ the shal - low sea. And let me

P.A.
G D A G D/F# A B^m

Gtr.

Bass

D. S.

06 Chorus-LIGHT small Combo extra staves

Breeze Off

- Jacqueline Govaert -

*Words and Music by J. Govaert
Arranged by Frank de Vreeze
Original Key D Major*

Pop-Gospel ballad ♩ = 85

Intro

The musical score is arranged for a small combo and includes the following parts:

- Piano Adv.:** The main melodic line in D major, starting with a piano (*mp*) dynamic. It features a series of eighth-note chords and a final melodic phrase ending with a piano (*p*) dynamic.
- Guitar:** Accompaniment for the piano part, including a 'Pedal' section.
- Bass Guitar:** Provides harmonic support with chords corresponding to the piano accompaniment.
- Drum Set:** Features a simple rhythmic pattern, primarily using the snare and bass drum.

The score is divided into two measures, labeled 1 and 2. The key signature is D major (two sharps) and the time signature is 4/4. The tempo is marked as 85 beats per minute. The piece concludes with a piano (*p*) dynamic marking.

Breeze Off 3
06 Chorus-LIGHT small Combo extra staves

Chorus 1

1/3

H breeze — off 'cross the wa - ter. Where I will sail — the shal - low sea. And let me breeze — off to a har - bor. soft —

M — 'cross the wa - ter. sail — the shal - low sea. breeze — off to a har - bor. Where the air is soft —

L breeze — off 'cross the wa - ter. Where I will sail — the shal - low sea. And let me breeze — off to a har - bor. soft —

1

2

G D A A G D/F# A Bm G D A

P.A.

Gtr. 8

Bass

D. S.

Breeze Off 5
06 Chorus-LIGHT small Combo extra staves

Verse 2

25

H *p* Ooh _____ and see what's

M *p* This is-land's sal - ty sea, hums a - long and crad - les me. As I muse u - pon our life back home and see what's

L *p* Ooh _____ Ooh _____ and see what's

1

2

F#m7 G A/D D D F#m7 Bm7 D F#m7 Bm7

PA *8th* *Fill*

Gtr.

Bass

D.S.

Breeze Off 7
06 Chorus-LIGHT small Combo extra staves

37

H
breeze off to a har - bor. Where the air is soft. Where the air is sweet. I'll let my heart run free. Where I'll breathe.

M
breeze off to a har - bor. Where the air is soft and sweet. Where the wind sighs through the streets. Where I'll let my heart run free. Where I'll breathe.

L
breeze off to a har - bor. Where the air is soft. Where the air is sweet. I'll let my heart run free. Where I'll breathe.

1
2

G D A G G^m/B^b D/A G^{#m}7(b⁹) G G^{add}2 E^m7 G/A

P.A.
Gtr.
Bass
D.S.

Breeze Off

- Jacqueline Govaert -

Words and Music by J. Govaert
Arranged by Frank de Vreeze
Original Key D Major

Pop-Gospel ballad ♩ = 85

Intro D A G D A G D A G

Piano Adv.

mf

Pedal

F#m7 G F#m7 G A/D D

P.A.

Verse 1

H

M

L

P.A.

mp

Ooh _____ Ooh _____

Con - crete streets grab my soul. Pull my feet an' wea-ry me. Ci - ty lights, mar my mind,

D F#m7 Bm7 D F#m7

Breeze Off 3
07 Chorus-LIGHT Piano Advanced

19

H
— and sweet. ————— Where I'll breathe. —

M
— and sweet. ————— Where I'll breathe. — I'll breathe.

L
— and sweet. ————— Where I'll breathe. —

G G^{add2} E^{m7} G/A D A G

P.A

22

H

M

L

D A G D A G F^{#m7} G

P.A

Verse 2

25

H

M

L

F^{#m7} G A/D D D F^{#m7}

P.A

p Ooh —————

p This Is - land's sal - ty sea, —

Ooh —————

Breeze Off 5
07 Chorus-LIGHT Piano Advanced

37

H
breeze off to a harbor. Where the air is soft.

M
breeze off to a harbor. Where the air is soft and sweet. Where the wind sighs through the

L
breeze off to a harbor. Where the air is soft.

P.A
G D A G G^m/B^b

40

H
Where the air is sweet I'll let my heart run free. Where I'll breathe.

M
streets. Where I'll let my heart run free. Where I'll breathe.

L
Where the air is sweet I'll let my heart run free. Where I'll breathe.

P.A
D/A G^{#m7}(⁹5) G G^{add2} E^{m7} G/A

Bridge

43

H
Ooh

M
I'll breathe

L
Ooh

P.A
D B^m D^{aug}/A[#] D/A E⁷(⁹)/G[#] D

Breeze Off 7
07 Chorus-LIGHT Piano Advanced

55

H
breeze off to a harbor. Where the air is soft.

M
breeze off to a harbor. Where the air is soft and sweet. Where the wind sighs through the

L
breeze off to a harbor. Where the air is soft.

P.A
G D A G G^m/B^b

58

H
Where the air is sweet I'll let my heart run free. Where I'll breathe.

M
streets. Where I'll let my heart run free. Where I'll breathe.

L
Where the air is sweet I'll let my heart run free. Where I'll breathe.

P.A
D/A G^{#m7}(^{b5}) G G^{add2} E^{m7} G/A

Coda

61

H
rit.

M
I'll breathe.

L

P.A
D A G D A G D A G D

07 Chorus-LIGHT Piano Moderated

Breeze Off

- Jacqueline Govaert -

Words and Music by J. Govaert
Arranged by Frank de Vreeze
Original Key D Major

Pop-Gospel ballad ♩ = 85

Intro D A G D A G D A G

Piano Mod.

mf

Pedal

F#m7 G F#m7 G A/D D

P.M.

Verse 1

H

M

L

P.M.

mp

Ooh _____ Ooh _____

Con - crete streets grab my soul. Pull my feet an' wea-ry me. Ci - ty lights, mar my mind,

Ooh _____ Ooh _____

D F#m7 Bm7 D F#m7

© www.ChorusOnline.com / 0031 (0) 6 - 41 57 77 56

Breeze Off 3
07 Chorus-LIGHT Piano Moderated

19

H
— and sweet. ————— Where I'll breathe. —

M
— and sweet. ————— Where I'll breathe. — I'll breathe.

L
— and sweet. ————— Where I'll breathe. —

P.M
G G^{add2} E^{m7} G/A D A G

22

H

M

L

P.M
D A G D A G F^{#m7} G

25

H

M

L

P.M
F^{#m7} G A/D D D F^{#m7}

p Ooh —————

p This is - land's sal - ty sea, —

Ooh —————

Breeze Off 5
07 Chorus-LIGHT Piano Moderated

37

H
breeze off to a harbor. Where the air is soft.

M
breeze off to a harbor. Where the air is soft and sweet. Where the wind sighs through the

L
breeze off to a harbor. Where the air is soft.

P.M
G D A G G^m/B^b

40

H
Where the air is sweet I'll let my heart run free. Where I'll breathe.

M
streets. Where I'll let my heart run free. Where I'll breathe.

L
Where the air is sweet I'll let my heart run free. Where I'll breathe.

P.M
D/A G^{#m7}(⁹5) G G^{add2} E^{m7} G/A

Bridge

43

H
Ooh

M
I'll breathe

L
Ooh

P.M
D B^m D^{aug}/A[#] D/A E⁷(⁹)/G[#] D

Breeze Off 7
07 Chorus-LIGHT Piano Moderated

55

H
breeze off to a harbor. Where the air is soft.

M
breeze off to a harbor. Where the air is soft and sweet. Where the wind sighs through the

L
breeze off to a harbor. Where the air is soft.

P.M
G D A G G^m/B^b

58

H
Where the air is sweet I'll let my heart run free. Where I'll breathe.

M
streets. Where I'll let my heart run free. Where I'll breathe.

L
Where the air is sweet I'll let my heart run free. Where I'll breathe.

P.M
D/A G^{#m7}(^{b5}) G G^{add2} E^{m7} G/A

Coda

61

H
rit.

M
I'll breathe.

L

P.M
D A G D A G D A G D

09 Chorus-LIGHT

Breeze Off

- Jacqueline Govaert -

Words and Music by J. Govaert
Arranged by Frank de Vreeze
Original Key D Major

Pop-Gospel ballad ♩ = 85

Intro

Verse 1

HIGH

MID

LOW

6

Ooh

mp

Con - crete streets grab my soul. Pull my feet an' wea-ry me.

6

Ooh

H

M

L

9

Ooh

the ci - ty's blin - ding me.

Ci - ty lights, mar my mind, spoil my eyes, the ci - ty's blin - ding me.

Ooh

the ci - ty's blin - ding me.

Verse 2

21

H

M

L

8

p

Ooh _____

I'll breathe. _____

This Is-land's sal-ty sea,

p

Ooh _____

28

H

M

L

8

Ooh _____ Ooh _____ and see what's

hums a-long and crad-les me. As I muse u-pon our life back home and see what's

Ooh _____ Ooh _____ and see what's

Chorus 2

31

H

M

L

8

blin - ding me. Blin - ding me. So let me breeze off 'cross the wa-

blin - ding me. Blin - ding me. So let me breeze off 'cross the wa-

blin - ding me. Blin - ding me. So let me breeze off 'cross the wa-

Bridge

42

H
free. Where I'll breathe. Ooh

M
Where I'll breathe. I'll breathe

L
free. Where I'll breathe. Ooh

46

H
Ooh Ooh So let me

M
I'll breathe Ooh

L
Ooh Ooh So let me

Chorus 3

51

H
breeze off 'cross the wa - ter. Where I will sail the shal - low

M
breeze off 'cross the wa - ter. sail the shal - low

L
breeze off 'cross the wa - ter. Where I will sail the shal - low

Breeze Off

- Jacqueline Govaert -

Pop-Gospel ballad ♩ = 85

Words and Music by J. Govaert
Arranged by Frank de Vreeze
Original Key D Major

Intro

Verse 1

Chorus 1

Verse 2

Chorus 2

Bridge

mf

Chorus 3

Coda

Breeze Off

- Jacqueline Govaert -

Words and Music by J. Govaert
Arranged by Frank de Vreeze
Original Key D Major

Pop-Gospel ballad ♩ = 85

Intro

Verse 1

Chorus 1

Verse 2

Chorus 2

Bridge

Chorus 3

Coda

Breeze Off

- Jacqueline Govaert -

Words and Music by J. Govaert
Arranged by Frank de Vreeze
Original Key D Major

Pop-Gospel ballad ♩ = 85

Intro

Breeze Off

- Jacqueline Govaert -

Words and Music by J. Govaert
Arranged by Frank de Vreeze
Original Key D Major

Pop-Gospel ballad ♩ = 85

Intro

D A G D A G D A G F#m7 G

mf
Pedal

Verse 1

F#m7 G A/D D D F#m7 Bm7

mp

D F#m7 Bm7 G G/A D/F#

Chorus 1

G D A G D/F# A Bm

mp

37 G D A G G^m/B^b D/A G[#]m7(^b5)

41 G G^{add2} E^{m7} G/A D *Bridge* B^m D^{aug}/A[#] D/A E⁷⁽⁹⁾/G[#]

45 D B^m D^{aug}/A[#] D/A E⁷⁽⁹⁾/G[#] D B^m D^{aug}/C[#] D E⁷⁽⁹⁾

49 *Chorus 3* G⁶ G/A D/F[#] G D A

53 G D/F[#] A B^m G D A

Breeze Off

- Jacqueline Govaert -

Words and Music by J. Govaert
Arranged by Frank de Vreeze
Original Key D Major

Pop-Gospel ballad ♩ = 85

Intro

D A G D A G D A G F#m7 G

Verse 1

F#m7 G A/D D D F#m7 Bm7

D F#m7 Bm7 G G/A D/F#

Chorus 1

G D A G D/F# A Bm

37 G D A G G^m/B^b D/A G[#]7(^b5)

41 G G^{add2} E^{m7} G/A D *Bridge* B^m D^{aug}/A[#] D/A E⁷⁽⁹⁾/G[#]

45 D B^m D^{aug}/A[#] D/A E⁷⁽⁹⁾/G[#] D B^m D^{aug}/C[#] D E⁷⁽⁹⁾

49 *Chorus 3* G⁶ G/A D/F[#] G D A

53 G D/F[#] A B^m G D A

Breeze Off

- Jacqueline Govaert -

Words and Music by J. Govaert
Arranged by Frank de Vreeze
Original Key D Major

Pop-Gospel ballad ♩ = 85

Intro

Verse 1

6 *Rock Organ*
p
Chorus 1

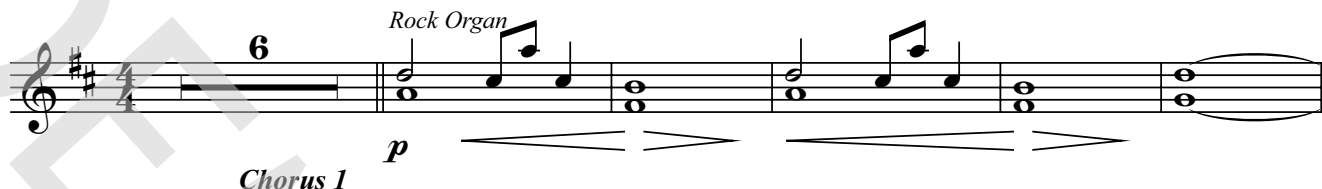

12
8
Verse 2

18
6
Chorus 2

29

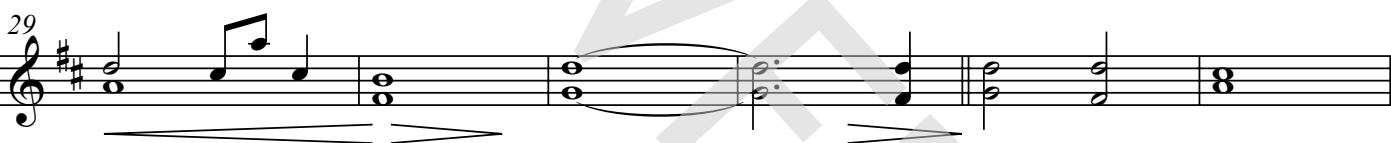

35
8
Bridge

41
Chorus 3

47
6
Coda

58
4

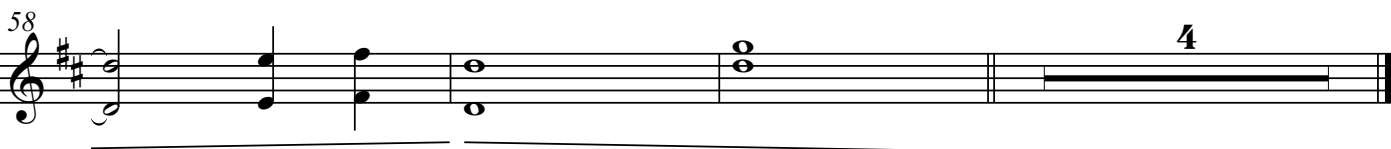

Breeze Off

- Jacqueline Govaert -

Words and Music by J. Govaert
Arranged by Frank de Vreeze
Original Key D Major

Pop-Gospel ballad ♩ = 85

Intro

6

Verse 1

D F#m7 Bm7 D F#m7
E. jazz guitar

10

Bm7 G G/A D/F# G D

light strumming

Chorus 1

14

A G D/F# A Bm G D

18

A G Gadd2 Em7 G/A D A G

22

F#m7 G F#m7 G

Fill

Verse 2

A/D D D F#m7 Bm7 D F#m7

26

Chorus 2

30

Bm7 G G/A D/F# G D

Breeze Off

- Jacqueline Govaert -

Words and Music by J. Govaert
Arranged by Frank de Vreeze
Original Key D Major

Pop-Gospel ballad ♩ = 85

Intro

Verse 1

6 *Warm e. Bass*
D F#m7 Bm7 D F#m7
p

Chorus 1

10 Bm7 G G/A D/F# G D

14 A G D/F# A Bm G D

18 A G Gadd2 Em7 G/A D A G

22 D A G D A G F#m7 G F#m7 G

Verse 2

26 A/D D D F#m7 Bm7 D F#m7

Drumkit/Percussion

Hi-Hat closed
Hi-Hat open
Snareclick
Bassdrum(Kick)
Snaredrum
Hi-Hat Foot
High Tom
Mid Tom
Low Tom
Floor Tom
Ride Cymbal
Ride Bell/Cup
Crash Cymbal
Splash Cymbal
Triangle mute
Tambourine Beating
Triangle open

- Shaker(eggs)
- Claves
- High Timbale
- Sleigh Bells
- Bell Tree
- Maracas
- Wind Chimes

Cowbell
Conga Cabasa
Handclap
Guro
Woodblock High
Woodblock Low
Timbale Low
Agogo High
Agogo Low

Breeze Off

- Jacqueline Govaert -

Words and Music by J. Govaert
Arranged by Frank de Vreeze
Original Key D Major

Pop-Gospel ballad ♩ = 85

Intro

Verse 1

5

p

9

Brushes

Chorus 1

13

17

21

Verse 2

25

29

Breeze Off

- Jacqueline Govaert -

Words and Music by J. Govaert
 Arranged by Frank de Vreeze
 Original Key D Major

Pop-Gospel ballad ♩ = 85

Intro

D A G D A G D A G F#m7 G F#m7 G

Verse 1

A/D D D F#m7 Bm7

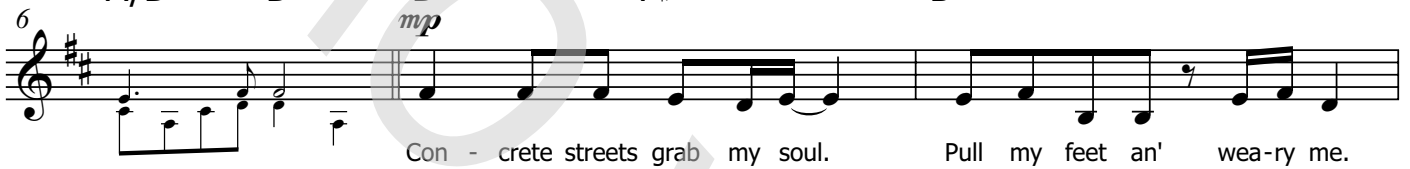

6 Con - crete streets grab my soul. Pull my feet an' wea-ry me.

D F#m7 Bm7 G

9 Ci - ty lights, mar___ my mind, spoil my eyes, the ci - ty's blin - ding me.

Chorus 1

G/A D/F# G D A

12 Blin - ding me. ___ So let me breeze ___ off 'cross the wa - ter. Where I will

G D/F# A Bm G D

15 sail _____ the shal - low sea. And let me breeze ___ off to a har -

A G G^{add2} E^{m7} G/A

18 - bor. Where the air is soft _____ and sweet. Where I'll breathe.

Bridge

44 B^m $D^{aug}/A\#D/A$ $E^{7(9)}/G\#$ D B^m $D^{aug}/A\#D/A$ $E^{7(9)}/G\#$

I'll breathe I'll breathe

47 D B^m $D^{aug}/C\#$ D $E^{7(9)}$ G^6

I'll breathe I'll breathe

Chorus 3

50 G/A $D/F\#$ G D A

So let me breeze off 'cross the water. Where I will

53 G $D/F\#$ A B^m G D

sail the shallow sea. And let me breeze off to a har-

56 A G $G^m/B\flat$

- bor. Where the air is soft and sweet. Where the wind sighs through the

58 D/A $G\#m7(b5)$ G G^{add2} E^m7 G/A

streets. Where I'll let my heart run free. Where I'll breathe.

Coda

61 D A G D A G D A G D *rit.*

I'll breathe.

21 Empty Paper

Breeze Off

- Jacqueline Govaert -

*Words and Music by J. Govaert
Arranged by Frank de Vreeze
Original Key D Major*

Pop-Gospel ballad ♩ = 85

Intro

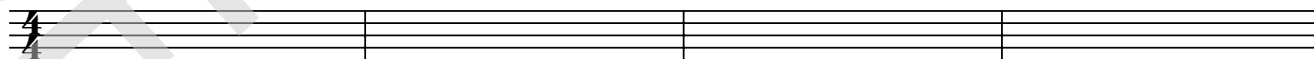

Verse 1

5

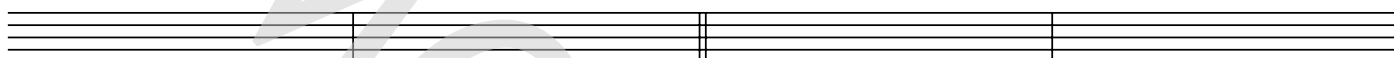

9

Chorus 1

13

17

21

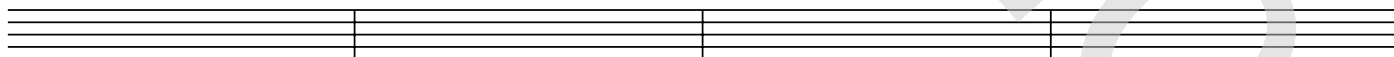

Verse 2

25

29

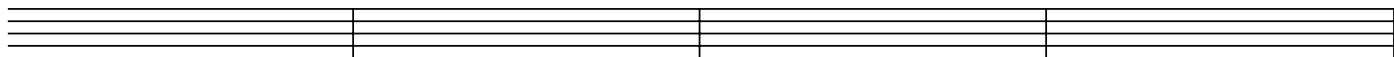

Breeze Off

- Jacqueline Govaert -

*Words and Music by J. Govaert
Arranged by Frank de Vreeze
Original Key D Major*

Intro

Verse 1

Concrete streets grab my soul.
Pull my feet an' weary me.
City lights, mar my mind, spoil my eyes.
The city's blinding me. Blinding me.

Chorus 1

So let me breeze off 'cross the water.
Where I will sail the shallow sea.
And let me breeze off to a harbor.
Where the air is soft and sweet.
Where I'll breathe. I'll Breathe.

Verse 2

This island's salty sea,
Hums along and cradles me.
As I muse upon our life back home.
And see what's blinding me. Blinding me.

Chorus 2

So let me breeze off 'cross the water.
Where I will sail the shallow sea.
And let me breeze off to a harbor.
Where the air is soft and sweet.
Where the wind sighs through the streets.
Where I'll let my heart run free.
Where I'll breathe.

Bridge I'll breathe, I'll breathe

Chorus 3

So let me breeze off 'cross the water.
Where I will sail the shallow sea.
And let me breeze off to a harbor.
Where the air is soft and sweet.
Where the wind sighs through the streets.
Where I'll let my heart run free.
Where I'll breathe. I'll breathe.