

Santa's Party – Nick & Simon SSAA

Pag.

02	Full score combo C instrument
19	Full score combo Bb instrument
36	Full score combo Eb instrument
53	Full score combo 4 extra staves
74	Full score small combo
91	Full score small combo 2 extra staves
112	Full score vocals (SSAA) piano advanced
129	Full score vocals (SSAA) piano moderated
146	Vocals (SSAA)
158	C instrument
160	Bb instrument
162	Eb instrument
164	Piano advanced
171	Piano moderated
178	Synthesizer
181	Guitar
184	Bassguitar
186	Drumkit
189	Percussion
192	Leadsheet (melody, lyrics, chords)
196	Empty paper
200	Lyrics

**The index numbers above are based on the original (complete) PDF-file.
In this smaller DEMO-version, the numbers above do NOT match this file !**

01 SSAA Combo C

Santa's Party

- Nick & Simon -

Words and Music by Nick Schilder
Arranged by Don Henken
Original Key

Christmas Up Tempo Swing ♩ = 100

Intro

© www.ChorusOnline.com / 0031 (0) 6 - 41 57 77 56

Santa's Party 3
01 SSAA Combo C

13

S 1
Christ - mas songs and Christ - - - mas rhymes, The pre - - - sents he will bring are the

S 2
Christ - mas songs and Christ - - - mas rhymes, The pre - - - sents he will bring are the

A 1
Christ - mas songs and Christ - - - mas rhymes, The pre - - - sents he will bring are the

A 2
Christ - mas songs and Christ - - - mas rhymes, The pre - - - sents he will bring are the

C
C F A^m G

P.A.
C F A^m G

Synth

Gr.
Bass

D. S.
Perc.

17

S 1
best you've e - ver had in your life. You re -

S 2
best you've e - ver had in your life. You re -

A 1
best you've e - ver had in your life. You re -

A 2
best you've e - ver had in your life. You re -

C
A^m E^m F

P.A.
A^m E^m F

Synth

Gr.
Bass

D. S.
Perc.

Chorus 1

29

S 1
bo - - - dy - - - let's go to San - ta's par - - - ty. - - - It's

S 2
bo - - - dy - - - let's go to San - ta's par - - - ty. - - - It's

A 1
bo - - - dy - - - let's go to San - ta's par - - - ty. - - - It's

A 2
bo - - - dy - - - let's go to San - ta's par - - - ty. - - - It's

C
F C

P.A.
F C

Synth

Gtr.

Bass

D. S.

Perc.

33

S 1
Christ - - - mas time, - - - Christ - - - mas time, - - - Ev - ry -

S 2
Christ - - - mas time, - - - Christ - - - mas time, - - - Ev - ry -

A 1
Christ - - - mas time, - - - Christ - - - mas time, - - - Ev - ry -

A 2
Christ - - - mas time, - - - Christ - - - mas time, - - - Ev - ry -

C
G C G C

P.A.
G C G C

Synth

Gtr.

Bass

D. S.

Perc.

Verse 2

45

S 1
San - ta's place — we'll de - co - rate — a big big Christ - mas tree. — Be - neath the

S 2
San - ta's place — we'll de - co - rate — a big big Christ - mas tree. — Be - neath the

A 1
San - ta's place — we'll de - co - rate — a big big Christ - mas tree. — Be - neath the

A 2
San - ta's place — we'll de - co - rate — a big big Christ - mas tree. — Be - neath the

C
C F A^m G

P.A.
C F A^m G

Synth
Warm Pad

Gr.
Bass
D. S.
Perc.

49

S 1
mis - le - toe — we'll go k - i s s - - i - n - g. — You're the

S 2
mis - le - toe — we'll go k - i s s - - i - n - g. — You're the

A 1
mis - le - toe — we'll go k - i s s - - i - n - g. — You're the

A 2
mis - le - toe — we'll go k - i s s - - i - n - g. — You're the

C
C F A^m G

P.A.
C F A^m G

Synth

Gr.
Bass
D. S.
Perc.

61

S 1
cem - - - ber. 'Cause ev - 'ry - - -

S 2
cem - - - ber. 'Cause ev - 'ry - - -

A 1
cem - - - ber. 'Cause ev - 'ry - - -

A 2
cem - - - ber. 'Cause ev - 'ry - - -

C
F Fm C

P.A.
Synth
Gtr.
Bass
D. S.
Perc.

Chorus 2

65

S 1
bo - - - dy let's go to San - ta's par - - - ty. It's

S 2
bo - - - dy let's go to San - ta's par - - - ty. It's

A 1
bo - - - dy let's go to San - ta's par - - - ty. It's

A 2
bo - - - dy let's go to San - ta's par - - - ty. It's

C
F C

P.A.
Synth
Gtr.
Bass
D. S.
Perc.

77

S 1
Christ mas time.

S 2
Christ mas time.

A 1
Christ mas time.

A 2
Christ mas time.

C
D^m G⁶ C F⁷ G⁷ C

P.A.
[Piano accompaniment]

Synth
[Synthesizer accompaniment]

Gr.
[Guitar accompaniment]

Bass
[Bass accompaniment]

D.S.
[Drum set accompaniment]

Perc.
[Percussion accompaniment]

Bridge

81

S 1
[Silent]

S 2
[Silent]

A 1
Come it's cold out - side. You bet - ter stay here by the fi - re - side.

A 2
Come it's cold out - side. You bet - ter stay here by the fi - re - side.

C
[Silent]

P.A.
B⁹ C F D^{m7}

Synth
[Synthesizer accompaniment]

Gr.
[Guitar accompaniment]

Bass
[Bass accompaniment]

D.S.
[Drum set accompaniment]

Perc.
[Percussion accompaniment]

Santa's Party 13
01 SSAA Combo C

93

S 1 par - - - ty. It's Christ - - - mas time, _____

S 2 par - - - ty. It's Christ - - - mas time, _____

A 1 par - - - ty. It's Christ - - - mas time, _____

A 2 par - - - ty. It's Christ - - - mas time, _____

C

D A D

P.A.

Synth

Gr.

Bass

D. S.

Perc.

97

S 1 Christ - - - mas time. _____ Ev - 'ry - bo - - - dy. _____ will need some -

S 2 Christ - - - mas time. _____ Ev - 'ry - bo - - - dy. _____ will need some -

A 1 Christ - - - mas time. _____ Ev - 'ry - bo - - - dy. _____ will need some -

A 2 Christ - - - mas time. _____ Ev - 'ry - bo - - - dy. _____ will need some -

C

A D G

P.A.

Synth

Gr.

Bass

D. S.

Perc.

Santa's Party 15
01 SSAA Combo C

100

S 1 par - - - ty. It's Christ - - - mas time, _____

S 2 par - - - ty. It's Christ - - - mas time, _____

A 1 par - - - ty. It's Christ - - - mas time, _____

A 2 par - - - ty. It's Christ - - - mas time, _____

C

D A D

P.A.

Synth

Gr.

Bass

D. S.

Perc.

113

S 1 Christ - - - mas time. Ev - 'ry bo - - - dy will need some -

S 2 Christ - - - mas time. Ev - 'ry bo - - - dy will need some -

A 1 Christ - - - mas time. Ev - 'ry bo - - - dy will need some -

A 2 Christ - - - mas time. Ev - 'ry bo - - - dy will need some -

C

A D G

P.A.

Synth

Gr.

Bass

D. S.

Perc.

Santa's Party 17
01 SSAA Combo C

125 *rit.*

S 1
it's been a won - - der - ful De - cem - - ber.

S 2
it's been a won - - der - ful De - cem - - ber.

A 1
it's been a won - - der - ful De - cem - - ber.

A 2
it's been a won - - der - ful De - cem - - ber.

C
A G G^m D

P.A.
Synth
Gtr.
Bass
D. S.
Perc.

02 SSAA Combo Bb

Santa's Party

- Nick & Simon -

Words and Music by Nick Schilder
Arranged by Don Henken
Original Key

DEMO

VERS

Christmas Up Tempo Swing $\text{♩} = 100$

Intro

© www.ChorusOnline.com / 0031 (0) 6 - 41 57 77 56

Santa's Party 3
02 SSAA Combo Bb

13

S 1
Christ - mas songs and Christ - - - mas rhymes, The pre - - - sents he ___ will bring are the

S 2
Christ - mas songs and Christ - - - mas rhymes, The pre - - - sents he ___ will bring are the

A 1
Christ - mas songs and Christ - - - mas rhymes, The pre - - - sents he ___ will bring are the

A 2
Christ - mas songs and Christ - - - mas rhymes, The pre - - - sents he ___ will bring are the

Bb

C F A^m G

P.A.

Synth

Gtr.

Bass

D. S.

Perc.

17

S 1
best you've e - ver had _____ in your life. _____ You re -

S 2
best you've e - ver had _____ in your life. _____ You re -

A 1
best you've e - ver had _____ in your life. _____ You re -

A 2
best you've e - ver had _____ in your life. _____ You re -

Bb

A^m E^m F

P.A.

Synth

Gtr.

Bass

D. S.

Perc.

Santa's Party 5
02 SSAA Combo Bb

Chorus 1

29

S 1
bo - - - dy let's go to San - ta's par - - - ty. It's

S 2
bo - - - dy let's go to San - ta's par - - - ty. It's

A 1
bo - - - dy let's go to San - ta's par - - - ty. It's

A 2
bo - - - dy let's go to San - ta's par - - - ty. It's

Bb
F C

P.A.
F C

Synth

Gtr.

Bass

D. S.

Perc.

33

S 1
Christ - - - mas time, Christ - - - mas time, Ev - ry -

S 2
Christ - - - mas time, Christ - - - mas time, Ev - ry -

A 1
Christ - - - mas time, Christ - - - mas time, Ev - ry -

A 2
Christ - - - mas time, Christ - - - mas time, Ev - ry -

Bb
G C G C

P.A.
G C G C

Synth

Gtr.

Bass

D. S.

Perc.

Verse 2

45

S 1
San - ta's place we'll de - co - rate a big big Christ - mas tree. Be - neath the

S 2
San - ta's place we'll de - co - rate a big big Christ - mas tree. Be - neath the

A 1
San - ta's place we'll de - co - rate a big big Christ - mas tree. Be - neath the

A 2
San - ta's place we'll de - co - rate a big big Christ - mas tree. Be - neath the

Bb

C F A^m G

P.A.

Synth
Warm Pad

Gr.

Bass

D. S.

Perc.

49

S 1
mis - le - toe we'll go k - i s s - - i - n - g. You're the

S 2
mis - le - toe we'll go k - i s s - - i - n - g. You're the

A 1
mis - le - toe we'll go k - i s s - - i - n - g. You're the

A 2
mis - le - toe we'll go k - i s s - - i - n - g. You're the

Bb

C F A^m G

P.A.

Synth

Gr.

Bass

D. S.

Perc.

61

S 1
cem - - - ber. 'Cause ev - 'ry - - -

S 2
cem - - - ber. 'Cause ev - 'ry - - -

A 1
cem - - - ber. 'Cause ev - 'ry - - -

A 2
cem - - - ber. 'Cause ev - 'ry - - -

Bb
F F^m C

P.A.
P.A. (Piano and Acoustic guitar) part with treble and bass clefs.

Synth
Synth (Synthesizer) part with treble and bass clefs.

Gtr.
Gtr. (Guitar) part with treble clef.

Bass
Bass (Bass guitar) part with bass clef.

D. S.
D. S. (Drum Set) part with drum notation.

Perc.
Perc. (Percussion) part with drum notation.

Chorus 2

65

S 1
bo - - - dy let's go to San - ta's par - - - ty. It's

S 2
bo - - - dy let's go to San - ta's par - - - ty. It's

A 1
bo - - - dy let's go to San - ta's par - - - ty. It's

A 2
bo - - - dy let's go to San - ta's par - - - ty. It's

Bb
F C

P.A.
P.A. (Piano and Acoustic guitar) part with treble and bass clefs.

Synth
Synth (Synthesizer) part with treble and bass clefs.

Gtr.
Gtr. (Guitar) part with treble clef.

Bass
Bass (Bass guitar) part with bass clef.

D. S.
D. S. (Drum Set) part with drum notation.

Perc.
Perc. (Percussion) part with drum notation.

77

S 1
Christ - - - - - mas time.

S 2
Christ - - - - - mas time.

A 1
Christ - - - - - mas time.

A 2
Christ - - - - - mas time.

Bb
D^m G⁶ C F⁷ G⁷ C

P.A.
Synth
Gtr.
Bass
D.S.
Perc.

Bridge

81

S 1

S 2

A 1
Come it's cold out - side. You bet - ter stay here by the fi - re - side.

A 2
Come it's cold out - side. You bet - ter stay here by the fi - re - side.

Bb
B⁹ C F D^{m7}

P.A.
Synth
Gtr.
Bass
D.S.
Perc.

Santa's Party 13
02 SSAA Combo Bb

93

S 1 par - - - ty. It's Christ - - - mas time, _____

S 2 par - - - ty. It's Christ - - - mas time, _____

A 1 par - - - ty. It's Christ - - - mas time, _____

A 2 par - - - ty. It's Christ - - - mas time, _____

Bb D A D

P.A.

Synth

Gr.

Bass

D.S.

Perc.

97

S 1 Christ - - - mas time. _____ Ev - - - ry bo - - - dy will need some -

S 2 Christ - - - mas time. _____ Ev - - - ry bo - - - dy will need some -

A 1 Christ - - - mas time. _____ Ev - - - ry bo - - - dy will need some -

A 2 Christ - - - mas time. _____ Ev - - - ry bo - - - dy will need some -

Bb A D G

P.A.

Synth

Gr.

Bass

D.S.

Perc.

Santa's Party 15
02 SSAA Combo Bb

100

S 1 par - - - ty. — It's Christ - - - mas time, —

S 2 par - - - ty. — It's Christ - - - mas time, —

A 1 par - - - ty. — It's Christ - - - mas time, —

A 2 par - - - ty. — It's Christ - - - mas time, —

Bb D A D

P.A.

Synth

Gr.

Bass

D. S.

Perc.

113

S 1 Christ - - - mas time. — Ev - - - ry bo - - - dy will need some -

S 2 Christ - - - mas time. — Ev - - - ry bo - - - dy will need some -

A 1 Christ - - - mas time. — Ev - - - ry bo - - - dy will need some -

A 2 Christ - - - mas time. — Ev - - - ry bo - - - dy will need some -

Bb A D G

P.A.

Synth

Gr.

Bass

D. S.

Perc.

Santa's Party 17
02 SSAA Combo Bb

125 *rit.*

S 1
it's been a won - - - der - ful De - cem - - ber.

S 2
it's been a won - - - der - ful De - cem - - ber.

A 1
it's been a won - - - der - ful De - cem - - ber.

A 2
it's been a won - - - der - ful De - cem - - ber.

Bb
A G G^m D

P.A.
A G G^m D

Synth

Gtr.

Bass

D. S.

Perc.

03 SSAA Combo Eb

Santa's Party

- Nick & Simon -

Words and Music by Nick Schilder
Arranged by Don Henken
Original Key

Christmas Up Tempo Swing ♩ = 100

Intro

© www.ChorusOnline.com / 0031 (0) 6 - 41 57 77 56

13

S 1
Christ - mas songs and Christ - - - mas rhymes, The pre - - - sents he ___ will bring are the

S 2
Christ - mas songs and Christ - - - mas rhymes, The pre - - - sents he ___ will bring are the

A 1
Christ - mas songs and Christ - - - mas rhymes, The pre - - - sents he ___ will bring are the

A 2
Christ - mas songs and Christ - - - mas rhymes, The pre - - - sents he ___ will bring are the

Eb

C F A^m G

P.A.

Synth

Gtr.

Bass

D. S.

Perc.

17

S 1
best you've e - ver had ___ in your life. ___ You re -

S 2
best you've e - ver had ___ in your life. ___ You re -

A 1
best you've e - ver had ___ in your life. ___ You re -

A 2
best you've e - ver had ___ in your life. ___ You re -

Eb

A^m E^m F

P.A.

Synth

Gtr.

Bass

D. S.

Perc.

Chorus 1

29

S 1
bo - - - dy let's go to San - ta's par - - - ty. It's

S 2
bo - - - dy let's go to San - ta's par - - - ty. It's

A 1
bo - - - dy let's go to San - ta's par - - - ty. It's

A 2
bo - - - dy let's go to Eb

P.A.
F C

Synth

Gtr.

Bass

D. S.

Perc.

33

S 1
Christ - - - mas time, Christ - - - mas time. Ev - ry -

S 2
Christ - - - mas time, Christ - - - mas time. Ev - ry -

A 1
Christ - - - mas time, Christ - - - mas time. Ev - ry -

A 2
Christ - - - mas time, Christ - - - mas time. Ev - ry -

Eb

P.A.
G C G C

Synth

Gtr.

Bass

D. S.

Perc.

Verse 2

45

S 1
San - ta's place we'll de - co - rate a big big Christ - mas tree. Be - neath the

S 2
San - ta's place we'll de - co - rate a big big Christ - mas tree. Be - neath the

A 1
San - ta's place we'll de - co - rate a big big Christ - mas tree. Be - neath the

A 2
San - ta's place we'll de - co - rate a big big Christ - mas tree. Be - neath the

Eb

C F A^m G

P.A.

Synth
Warm Pad

Gr.

Bass

D. S.

Perc.

49

S 1
mis - le - toe we'll go k - i s s - - i - n - g. You're the

S 2
mis - le - toe we'll go k - i s s - - i - n - g. You're the

A 1
mis - le - toe we'll go k - i s s - - i - n - g. You're the

A 2
mis - le - toe we'll go k - i s s - - i - n - g. You're the

Eb

C F A^m G

P.A.

Synth

Gr.

Bass

D. S.

Perc.

61

S 1
cem - - - ber. 'Cause ev - 'ry - - -

S 2
cem - - - ber. 'Cause ev - 'ry - - -

A 1
cem - - - ber. 'Cause ev - 'ry - - -

A 2
cem - - - ber. 'Cause ev - 'ry - - -

Eb
F Fm C

P.A.

Synth

Gtr.

Bass

D. S.

Perc.

Chorus 2

65

S 1
bo - - - dy let's go to San - ta's par - - - ty. It's

S 2
bo - - - dy let's go to San - ta's par - - - ty. It's

A 1
bo - - - dy let's go to San - ta's par - - - ty. It's

A 2
bo - - - dy let's go to San - ta's par - - - ty. It's

Eb
F C

P.A.

Synth

Gtr.

Bass

D. S.

Perc.

77

S 1
Christ - - - - - mas time.

S 2
Christ - - - - - mas time.

A 1
Christ - - - - - mas time.

A 2
Christ - - - - - mas time.

E♭
D^m G⁶ C F⁷ G⁷ C

P.A.
[Piano accompaniment]

Synth
[Synthesizer accompaniment]

Gr.
[Guitar accompaniment]

Bass
[Bass accompaniment]

D.S.
[Drum set accompaniment]

Perc.
[Percussion accompaniment]

Bridge

81

S 1
[Silent]

S 2
[Silent]

A 1
Come it's cold out - side. You bet - ter stay here by the fi - re - side,

A 2
Come it's cold out - side. You bet - ter stay here by the fi - re - side,

E♭
B[♭] C F D^m⁷

P.A.
[Piano accompaniment]

Synth
[Synthesizer accompaniment]

Gr.
[Guitar accompaniment]

Bass
[Bass accompaniment]

D.S.
[Drum set accompaniment]

Perc.
[Percussion accompaniment]

Santa's Party 13
03 SSAA Combo Eb

93

S 1
par - - - ty. It's Christ - - - - mas time, _____

S 2
par - - - ty. It's Christ - - - - mas time, _____

A 1
par - - - ty. It's Christ - - - - mas time, _____

A 2
par - - - ty. It's Christ - - - - mas time, _____

Eb
D A D

P.A.
D A D

Synth

Gtr.

Bass

D. S.

Perc.

97

S 1
Christ - - - - mas time. _____ Ev - - - - ry - - - - dy _____ will need some -

S 2
Christ - - - - mas time. _____ Ev - - - - ry - - - - dy _____ will need some -

A 1
Christ - - - - mas time. _____ Ev - - - - ry - - - - dy _____ will need some -

A 2
Christ - - - - mas time. _____ Ev - - - - ry - - - - dy _____ will need some -

Eb
A D G

P.A.
A D G

Synth

Gtr.

Bass

D. S.

Perc.

Santa's Party 15
03 SSAA Combo Eb

100

S 1 par - - - ty. It's Christ - - - - mas time, _____

S 2 par - - - ty. It's Christ - - - - mas time, _____

A 1 par - - - ty. It's Christ - - - - mas time, _____

A 2 par - - - ty. It's Christ - - - - mas time, _____

Eb

P.A. D A D

Synth

Gr.

Bass

D. S.

Perc.

113

S 1 Christ - - - - mas time. _____ Ev - - - - ry - - - - dy _____ will need some -

S 2 Christ - - - - mas time. _____ Ev - - - - ry - - - - dy _____ will need some -

A 1 Christ - - - - mas time. _____ Ev - - - - ry - - - - dy _____ will need some -

A 2 Christ - - - - mas time. _____ Ev - - - - ry - - - - dy _____ will need some -

Eb

P.A. A D G

Synth

Gr.

Bass

D. S.

Perc.

Santa's Party 17
03 SSAA Combo Eb

125 *rit.*

S 1
it's been a won - - - der - ful De - cem - - ber.

S 2
it's been a won - - - der - ful De - cem - - ber.

A 1
it's been a won - - - der - ful De - cem - - ber.

A 2
it's been a won - - - der - ful De - cem - - ber.

Eb
A G G^m D

P.A.
A G G^m D

Synth

Gtr.

Bass

D. S.

Perc.

04 SSAA 4 extra staves

Santa's Party

- Nick & Simon -

Words and Music by Nick Schilder
Arranged by Don Henken
Original Key

Christmas Up Tempo Swing, $\text{♩} = 100$

Intro

1/3

S 1 Christ - mas songs and Christ - . . . mas rhymes, The pre - . . . sents he will bring are the best you've e - ver had _____ in your life.

S 2 Christ - mas songs and Christ - . . . mas rhymes, The pre - . . . sents he will bring are the best you've e - ver had _____ in your life.

A 1 Christ - mas songs and Christ - . . . mas rhymes, The pre - . . . sents he will bring are the best you've e - ver had _____ in your life.

A 2 Christ - mas songs and Christ - . . . mas rhymes, The pre - . . . sents he will bring are the best you've e - ver had _____ in your life.

1 _____

2 _____

3 _____

4 _____

C F A^m G A^m E^m

PA

Synth

Dr.

Bass

D. S.

Perc.

Santa's Party 5
04 SS/AA 4 extra staves

Chorus 1

25

S 1
cem - ber - - - - -
'Cause ev - ry - bo - dy -
lets go to San - tas

S 2
cem - ber - - - - -
'Cause ev - ry - bo - dy -
lets go to San - tas

A 1
cem - ber - - - - -
'Cause ev - ry - bo - dy -
lets go to San - tas

A 2
cem - ber - - - - -
'Cause ev - ry - bo - dy -
lets go to San - tas

1
2
3
4

P/A
F Fm C F

Synth
8 8 8 8

Git.
8

Bass

D. S.

Perc.

37

S1
bo - - - dy - - -
will need some - - - bo - - -
It's Christ - - -
mas

S2
bo - - - dy - - -
will need some - - - bo - - -
It's Christ - - -
mas

A1
bo - - - dy - - -
will need some - - - bo - - -
It's Christ - - -
mas

A2
bo - - - dy - - -
will need some - - - bo - - -
It's Christ - - -
mas

1
2
3
4

F
C
G7/B
Am
Dm
G6

Gtr.
Bass
D.S.
Perc.

Synth
P.A.

49

S 1 mis - le - toe — well go k - i s s - i - n - g — You're the best I've e - ver had — In my life —

S 2 mis - le - toe — well go k - i s s - i - n - g — You're the best I've e - ver had — In my life —

A 1 mis - le - toe — well go k - i s s - i - n - g — You're the best I've e - ver had — In my life —

A 2 mis - le - toe — well go k - i s s - i - n - g — You're the best I've e - ver had — In my life —

1

2

3

4

C F A^m G A^m E^m

PA

Synth

Gtr.

Bass

D. S.

Perc.

Santa's Party 11
04 SS/AA 4 extra staves

Chorus 2

S1
cem - ber - - - - -
'Cause ev - ry - bo - dy - - - - -
lets go to San - tas

S2
cem - ber - - - - -
'Cause ev - ry - bo - dy - - - - -
lets go to San - tas

A1
cem - ber - - - - -
'Cause ev - ry - bo - dy - - - - -
lets go to San - tas

A2
cem - ber - - - - -
'Cause ev - ry - bo - dy - - - - -
lets go to San - tas

Gtr.
8

Bass

D.S.

Perc.

P.A.
F Fm C F

Synth
8 8 8

1
2
3
4

73

S1 bo - - - dy - - - will need some - - - bo - - - dy - - - It's - - - Christ - - - mas

S2 bo - - - dy - - - will need some - - - bo - - - dy - - - It's - - - Christ - - - mas

A1 bo - - - dy - - - will need some - - - bo - - - dy - - - It's - - - Christ - - - mas

A2 bo - - - dy - - - will need some - - - bo - - - dy - - - It's - - - Christ - - - mas

1

2

3

4

F Gtr. P.A. Synth Bass D.S. Perc.

F C G7/B A m D m G6

85

S1 By the fi - re - side _____

S2 By the fi - re - side _____

A1 by the fi - re - side _____

A2 by the fi - re - side _____

1 Cause ev - - - ty - - -

2 Cause ev - - - ty - - -

3 Cause ev - - - ty - - -

4 Cause ev - - - ty - - -

C

D

E^m/D

D

Synth

P/A

Gtr.

D. S.

Perc.

07

S1 Christ . . . mas time — Ev . try . bo . . . dy — will need some . bo . . . dy It's

S2 Christ . . . mas time — Ev . try . bo . . . dy — will need some . bo . . . dy It's

A1 Christ . . . mas time — Ev . try . bo . . . dy — will need some . bo . . . dy It's

A2 Christ . . . mas time — Ev . try . bo . . . dy — will need some . bo . . . dy It's

1

2

3

4

A

D

G

D

A7/C#

Bm

Gtr. 8

Bass

D.S.

Perc.

Synth

PA

109

S 1 par . . . ty . . .
It's Christ . . . mas
time . . .
Christ . . . mas
time . . .
Ev . . . ty . . .

S 2 par . . . ty . . .
It's Christ . . . mas
time . . .
Christ . . . mas
time . . .
Ev . . . ty . . .

A 1 par . . . ty . . .
It's Christ . . . mas
time . . .
Christ . . . mas
time . . .
Ev . . . ty . . .

A 2 par . . . ty . . .
It's Christ . . . mas
time . . .
Christ . . . mas
time . . .
Ev . . . ty . . .

1
2
3
4

D A D A D

P/A
Synth
Gtr.
Bass
D. S.
Perc.

Coda

123

S 1 mem - ber - *rit.* It's been a won - - - der - ful De - cem - ber -

S 2 mem - ber - It's been a won - - - der - ful De - cem - ber -

A 1 mem - ber - It's been a won - - - der - ful De - cem - ber -

A 2 mem - ber - It's been a won - - - der - ful De - cem - ber -

1

2

3

4

Em A G Gm D

P/A

Synth

Chr.

Bass

D. S.

Perc.

05 SSAA small Combo

Santa's Party

- Nick & Simon -

Words and Music by Nick Schilder
Arranged by Don Henken
Original Key

Christmas Up Tempo Swing ♩ = 100

Intro

13

S 1
Christ - mas songs and Christ - - mas rhymes, The pre - - sents he ___ will bring are the

S 2
Christ - mas songs and Christ - - mas rhymes, The pre - - sents he ___ will bring are the

A 1
Christ - mas songs and Christ - - mas rhymes, The pre - - sents he ___ will bring are the

A 2
Christ - mas songs and Christ - - mas rhymes, The pre - - sents he ___ will bring are the

P.A.
C F A^m G

Gtr.

Bass

D. S.

Perc.

17

S 1
best you've e - ver had _____ in your life. _____ You re -

S 2
best you've e - ver had _____ in your life. _____ You re -

A 1
best you've e - ver had _____ in your life. _____ You re -

A 2
best you've e - ver had _____ in your life. _____ You re -

P.A.
A^m E^m F

Gtr.

Bass

D. S.

Perc.

Chorus 1

29

S 1
bo - - - dy ___ let's go to San - ta's par - - - ty. ___ It's

S 2
bo - - - dy ___ let's go to San - ta's par - - - ty. ___ It's

A 1
bo - - - dy ___ let's go to San - ta's par - - - ty. ___ It's

A 2
bo - - - dy ___ let's go to San - ta's par - - - ty. ___ It's

F C

P.A.

Gtr.

Bass

D. S.

Perc.

33

S 1
Christ - - - mas time, ___ Christ - - - mas time, ___ Ev - 'ry -

S 2
Christ - - - mas time, ___ Christ - - - mas time, ___ Ev - 'ry -

A 1
Christ - - - mas time, ___ Christ - - - mas time, ___ Ev - 'ry -

A 2
Christ - - - mas time, ___ Christ - - - mas time, ___ Ev - 'ry -

G C G C

P.A.

Gtr.

Bass

D. S.

Perc.

Verse 2

45

S 1
San - ta's place__ we'll de - co - rate__ a big big Christ - mas tree.__ Be - neath the

S 2
San - ta's place__ we'll de - co - rate__ a big big Christ - mas tree.__ Be - neath the

A 1
San - ta's place__ we'll de - co - rate__ a big big Christ - mas tree.__ Be - neath the

A 2
San - ta's place__ we'll de - co - rate__ a big big Christ - mas tree.__ Be - neath the

C F A^m G

P.A.

Gtr.

Bass

D. S.

Perc.

49

S 1
mis - le - toe__ we'll go k - i s s - i - n - g.__ You're the

S 2
mis - le - toe__ we'll go k - i s s - i - n - g.__ You're the

A 1
mis - le - toe__ we'll go k - i s s - i - n - g.__ You're the

A 2
mis - le - toe__ we'll go k - i s s - i - n - g.__ You're the

C F A^m G

P.A.

Gtr.

Bass

D. S.

Perc.

61

S 1
cem - ber. 'Cause ev - 'ry -

S 2
cem - ber. 'Cause ev - 'ry -

A 1
cem - ber. 'Cause ev - 'ry -

A 2
cem - ber. 'Cause ev - 'ry -

P.A.
F Fm C

Gtr.

Bass

D. S.

Perc.

Chorus 2

65

S 1
bo - - - dy let's go to San - ta's par - - - ty. It's

S 2
bo - - - dy let's go to San - ta's par - - - ty. It's

A 1
bo - - - dy let's go to San - ta's par - - - ty. It's

A 2
bo - - - dy let's go to San - ta's par - - - ty. It's

P.A.
F C

Gtr.

Bass

D. S.

Perc.

77

S 1
Christ - - - - - mas time.

S 2
Christ - - - - - mas time.

A 1
Christ - - - - - mas time.

A 2
Christ - - - - - mas time.

P.A.
D^m G⁶ C F⁷ G⁷ C

Gtr.

Bass

D. S.

Perc.

Bridge

81

S 1

S 2

A 1
Come it's cold out - side. You bet - ter stay here by the fi - re - side,

A 2
Come it's cold out - side. You bet - ter stay here by the fi - re - side,

B^b C F D^{m7}

P.A.

Gtr.

Bass

D. S.

Perc.

93

S 1
par - - - ty. ___ It's Christ - - - mas time, ___

S 2
par - - - ty. ___ It's Christ - - - mas time, ___

A 1
par - - - ty. ___ It's Christ - - - mas time, ___

A 2
par - - - ty. ___ It's Christ - - - mas time, ___

D
A
D

P.A.
Gtr.
Bass
D. S.
Perc.

97

S 1
Christ - - - mas time. ___ Ev - 'ry - bo - - - dy ___ will need some -

S 2
Christ - - - mas time. ___ Ev - 'ry - bo - - - dy ___ will need some -

A 1
Christ - - - mas time. ___ Ev - 'ry - bo - - - dy ___ will need some -

A 2
Christ - - - mas time. ___ Ev - 'ry - bo - - - dy ___ will need some -

A
D
G

P.A.
Gtr.
Bass
D. S.
Perc.

109

S 1
par - - - ty. ___ It's Christ - - - mas time, ___

S 2
par - - - ty. ___ It's Christ - - - mas time, ___

A 1
par - - - ty. ___ It's Christ - - - mas time, ___

A 2
par - - - ty. ___ It's Christ - - - mas time, ___

D
A
D

P.A.
Gtr.
Bass
D. S.
Perc.

113

S 1
Christ - - - mas time. ___ Ev - 'ry - bo - - - dy ___ will need some -

S 2
Christ - - - mas time. ___ Ev - 'ry - bo - - - dy ___ will need some -

A 1
Christ - - - mas time. ___ Ev - 'ry - bo - - - dy ___ will need some -

A 2
Christ - - - mas time. ___ Ev - 'ry - bo - - - dy ___ will need some -

A
D
G

P.A.
Gtr.
Bass
D. S.
Perc.

125 *rit.*

S 1
it's been a won - der - ful De - cem - ber.

S 2
it's been a won - der - ful De - cem - ber.

A 1
it's been a won - der - ful De - cem - ber.

A 2
it's been a won - der - ful De - cem - ber.

P.A.
A G G^m D

Gtr.

Bass

D. S.

Perc.

06 SSAA small Combo extra staves

Santa's Party

- Nick & Simon -

*Words and Music by Nick Schilder
Arranged by Don Henken
Original Key*

Christmas Up Tempo Swing $\text{♩} = 100$

Intro

Soprano 1

Soprano 2

Alto 1

Alto 2

Piano Adv.

Guitar

Bass Guitar

Drum Set

Percussion

String Bells

1

2

F

C

G/B

A^m

D^m

C/G

G⁷

1/3

S 1 Christ - mas songs and Christ - mas rhymes, The pre - sents he will bring are the best you've e - ver had _____ In your life.

S 2 Christ - mas songs and Christ - mas rhymes, The pre - sents he will bring are the best you've e - ver had _____ In your life.

A 1 Christ - mas songs and Christ - mas rhymes, The pre - sents he will bring are the best you've e - ver had _____ In your life.

A 2 Christ - mas songs and Christ - mas rhymes, The pre - sents he will bring are the best you've e - ver had _____ In your life.

1

2

C F A m G A m E m

PA

Gtr.

Bass

D. S.

Perc.

Chorus 1

25

S 1
 cem - ber -
 'Cause ev - 'ry - bo - dy - let's go to San - ta's

S 2
 cem - ber -
 'Cause ev - 'ry - bo - dy - let's go to San - ta's

A 1
 cem - ber -
 'Cause ev - 'ry - bo - dy - let's go to San - ta's

A 2
 cem - ber -
 'Cause ev - 'ry - bo - dy - let's go to San - ta's

1
 2

F Fm C F

Gtr.
 8

Bass

D. S.

Perc.

PA

37

S 1
bo - - dy - - will need some - bo - - - - - dy. It's Christ - - - - - mas

S 2
bo - - dy - - will need some - bo - - - - - dy. It's Christ - - - - - mas

A 1
bo - - dy - - will need some - bo - - - - - dy. It's Christ - - - - - mas

A 2
bo - - dy - - will need some - bo - - - - - dy. It's Christ - - - - - mas

1
2

F C G7/B Am Dm G6

PA

Gtr.
8

Bass

D. S.

Perc.

49

S 1 mis - le - toe — we'll go k - i s s - i - n - g — You're the best I've e - ver had — in my life.

S 2 mis - le - toe — we'll go k - i s s - i - n - g — You're the best I've e - ver had — in my life.

A 1 mis - le - toe — we'll go k - i s s - i - n - g — You're the best I've e - ver had — in my life.

A 2 mis - le - toe — we'll go k - i s s - i - n - g — You're the best I've e - ver had — in my life.

1

2

C F A^m G A^m E^m

PA

Gtr.

Bass

D. S.

Perc.

Chorus 2

61

S 1
cem - ber - - - - -
'Cause ev - 'ry - bo - dy - - - - - let's go to San - ta's

S 2
cem - ber - - - - -
'Cause ev - 'ry - bo - dy - - - - - let's go to San - ta's

A 1
cem - ber - - - - -
'Cause ev - 'ry - bo - dy - - - - - let's go to San - ta's

A 2
cem - ber - - - - -
'Cause ev - 'ry - bo - dy - - - - - let's go to San - ta's

1
2

F Fm C F

Gtr.
8

Bass

D. S.

Perc.

7/3

S 1
bo - - dy - - will need some - bo - - - - - dy. It's Christ - - - - - mas

S 2
bo - - dy - - will need some - bo - - - - - dy. It's Christ - - - - - mas

A 1
bo - - dy - - will need some - bo - - - - - dy. It's Christ - - - - - mas

A 2
bo - - dy - - will need some - bo - - - - - dy. It's Christ - - - - - mas

1
2

F C G7/B Am Dm G6

PA

Gtr.
g

Bass

D. S.

Perc.

85

S1 By the fi - re - side. Cause ev - 'ry -

S2 By the fi - re - side. Cause ev - 'ry -

A1 by the fi - re - side. Cause ev - 'ry -

A2 by the fi - re - side. Cause ev - 'ry -

1

2

C D E^m/D D

PA

Gtr.

Bass

D. S.

Perc.

97

S 1 Christ - - mas time. — Ev - 'ry - bo - dy — will need some - bo - - - dy. It's

S 2 Christ - - mas time. — Ev - 'ry - bo - dy — will need some - bo - - - dy. It's

A 1 Christ - - mas time. — Ev - 'ry - bo - dy — will need some - bo - - - dy. It's

A 2 Christ - - mas time. — Ev - 'ry - bo - dy — will need some - bo - - - dy. It's

1

2

A D G D A7/C# Bm

PA

Gtr. 8

Bass

D. S.

Perc.

109

S 1 par - ty - - - - - It's Christ - - - mas time, - - - Christ - - - mas time, - - - Ev - - - ry -

S 2 par - ty - - - - - It's Christ - - - mas time, - - - Christ - - - mas time, - - - Ev - - - ry -

A 1 par - ty - - - - - It's Christ - - - mas time, - - - Christ - - - mas time, - - - Ev - - - ry -

A 2 par - ty - - - - - It's Christ - - - mas time, - - - Christ - - - mas time, - - - Ev - - - ry -

1

2

D A D A D

PA

Gtr.

Bass

D. S.

Perc.

Coda

123

rit.

S 1 mem - ber: _____ It's been a won - der - ful De - cem - ber _____

S 2 mem - ber: _____ It's been a won - der - ful De - cem - ber _____

A 1 mem - ber: _____ It's been a won - der - ful De - cem - ber _____

A 2 mem - ber: _____ It's been a won - der - ful De - cem - ber _____

1

2

Em A G Gm D

PA

Gtr.

Bass

D. S.

Perc.

07 SSAA Piano Advanced

Santa's Party

- Nick & Simon -

*Words and Music by Nick Schilder
Arranged by Don Henken
Original Key*

Christmas Up Tempo Swing ♩ = 100

Intro

Soprano 1

Soprano 2

Alto 1

Alto 2

Piano Adv.

F C G/B A^m

© www.ChorusOnline.com / 0031 (0) 6 - 41 57 77 56

13

S 1
Christ - mas songs and Christ - mas rhymes, The pre - sents he__ will bring are the

S 2
Christ - mas songs and Christ - mas rhymes, The pre - sents he__ will bring are the

A 1
Christ - mas songs and Christ - mas rhymes, The pre - sents he__ will bring are the

A 2
Christ - mas songs and Christ - mas rhymes, The pre - sents he__ will bring are the

P.A.
C F A^m G

17

S 1
best you've e - ver had__ in your life. You re -

S 2
best you've e - ver had__ in your life. You re -

A 1
best you've e - ver had__ in your life. You re -

A 2
best you've e - ver had__ in your life. You re -

P.A.
A^m E^m F

Chorus 1

29

S 1
bo - dy — let's go to San - ta's par - ty. — It's

S 2
bo - dy — let's go to San - ta's par - ty. — It's

A 1
bo - dy — let's go to San - ta's par - ty. — It's

A 2
bo - dy — let's go to San - ta's par - ty. — It's

F C

P.A.

33

S 1
Christ - mas time, — Christ - mas time. — Ev - 'ry -

S 2
Christ - mas time, — Christ - mas time. — Ev - 'ry -

A 1
Christ - mas time, — Christ - mas time. — Ev - 'ry -

A 2
Christ - - mas time, — Christ - - mas time. — Ev - 'ry -

G C G C

P.A.

Verse 2

45

S 1
San - ta's place we'll de - co - rate a big big Christ - mas tree. ___ Be - neath the

S 2
San - ta's place we'll de - co - rate a big big Christ - mas tree. ___ Be - neath the

A 1
San - ta's place we'll de - co - rate a big big Christ - mas tree. ___ Be - neath the

A 2
San - ta's place we'll de - co - rate a big big Christ - mas tree. ___ Be - neath the

P.A.
C F A^m G

49

S 1
mis - le - toe ___ we'll go k - i s s - i - n - g. ___ You're the

S 2
mis - le - toe ___ we'll go k - i s s - i - n - g. ___ You're the

A 1
mis - le - toe ___ we'll go k - i s s - i - n - g. ___ You're the

A 2
mis - le - toe ___ we'll go k - i s s - i - n - g. ___ You're the

P.A.
C F A^m G

61

S 1
cem - ber. 'Cause ev - 'ry -

S 2
cem - ber. 'Cause ev - 'ry -

A 1
cem - ber. 'Cause ev - 'ry -

A 2
cem - ber. 'Cause ev - 'ry -

P.A.
F F^m C

Chorus 2

65

S 1
bo - dy let's go to San - ta's par - ty. It's

S 2
bo - dy let's go to San - ta's par - ty. It's

A 1
bo - dy let's go to San - ta's par - ty. It's

A 2
bo - dy let's go to San - ta's par - ty. It's

P.A.
F C

77

S 1
Christ - - - - mas time.

S 2
Christ - - - - mas time.

A 1
Christ - - - - mas time.

A 2
Christ - - - - mas time.

P.A.
D^m G⁶ C F⁷ G⁷ C

Bridge

81

S 1

S 2

A 1
Come it's cold out - side. You bet - ter stay here by the fi - re - side,

A 2
Come it's cold out - side. You bet - ter stay here by the fi - re - side,

P.A.
B^b C F D^{m7}

93

S 1
par - ty. — It's Christ - mas time, —

S 2
par - ty. — It's Christ - mas time, —

A 1
par - ty. — It's Christ - mas time, —

A 2
par - ty. — It's Christ - mas time, —

P.A.
D A D

97

S 1
Christ - mas time. — Ev - 'ry - bo - dy — will need some -

S 2
Christ - mas time. — Ev - 'ry - bo - dy — will need some -

A 1
Christ - mas time. — Ev - 'ry - bo - dy — will need some -

A 2
Christ - mas time. — Ev - 'ry - bo - dy — will need some -

P.A.
A D G

109

S 1
par - ty. — It's Christ - mas time, —

S 2
par - ty. — It's Christ - mas time, —

A 1
par - ty. — It's Christ - mas time, —

A 2
par - ty. — It's Christ - mas time, —

P.A.
D A D

113

S 1
Christ - mas time. — Ev - 'ry - bo - dy — will need some -

S 2
Christ - mas time. — Ev - 'ry - bo - dy — will need some -

A 1
Christ - mas time. — Ev - 'ry - bo - dy — will need some -

A 2
Christ - mas time. — Ev - 'ry - bo - dy — will need some -

P.A.
A D G

126

S 1
- - der - ful De - cem - ber.

S 2
- - der - ful De - cem - ber.

A 1
- - der - ful De - cem - ber.

A 2
- - der - ful De - cem - ber.

P.A.
G G^m D

08 SSAA Piano Moderated

Santa's Party

- Nick & Simon -

*Words and Music by Nick Schilder
Arranged by Don Henken
Original Key*

Christmas Up Tempo Swing ♩ = 100

Intro

Soprano 1

Soprano 2

Alto 1

Alto 2

Piano Mod.

F C G/B A^m

© www.ChorusOnline.com / 0031 (0) 6 - 41 57 77 56

13

S 1
Christ - mas songs and Christ - mas rhymes, The pre - sents he__ will bring are the

S 2
Christ - mas songs and Christ - mas rhymes, The pre - sents he__ will bring are the

A 1
Christ - mas songs and Christ - mas rhymes, The pre - sents he__ will bring are the

A 2
Christ - mas songs and Christ - mas rhymes, The pre - sents he__ will bring are the

P. M
C F A^m G

17

S 1
best you've e - ver had_____ in your life._____ You re -

S 2
best you've e - ver had_____ in your life._____ You re -

A 1
best you've e - ver had_____ in your life._____ You re -

A 2
best you've e - ver had_____ in your life._____ You re -

P. M
A^m E^m F

Chorus 1

29

S 1
bo - dy — let's go to San - ta's par - ty. — It's

S 2
bo - dy — let's go to San - ta's par - ty. — It's

A 1
bo - dy — let's go to San - ta's par - ty. — It's

A 2
bo - dy — let's go to San - ta's par - ty. — It's

P.M
F C

33

S 1
Christ - mas time, — Christ - mas time. — Ev - 'ry -

S 2
Christ - mas time, — Christ - mas time. — Ev - 'ry -

A 1
Christ - mas time, — Christ - mas time. — Ev - 'ry -

A 2
Christ - - mas time, — Christ - - mas time. — Ev - 'ry -

P.M
G C G C

Verse 2

45

S 1
San - ta's place we'll de - co - rate a big big Christ - mas tree. ___ Be - neath the

S 2
San - ta's place we'll de - co - rate a big big Christ - mas tree. ___ Be - neath the

A 1
San - ta's place we'll de - co - rate a big big Christ - mas tree. ___ Be - neath the

A 2
San - ta's place we'll de - co - rate a big big Christ - mas tree. ___ Be - neath the

P. M.
C F A^m G

49

S 1
mis - le - toe ___ we'll go k - i s s - i - n - g. ___ You're the

S 2
mis - le - toe ___ we'll go k - i s s - i - n - g. ___ You're the

A 1
mis - le - toe ___ we'll go k - i s s - i - n - g. ___ You're the

A 2
mis - le - toe ___ we'll go k - i s s - i - n - g. ___ You're the

P. M.
C F A^m G

61

S 1
cem - ber. 'Cause ev - 'ry -

S 2
cem - ber. 'Cause ev - 'ry -

A 1
cem - ber. 'Cause ev - 'ry -

A 2
cem - ber. 'Cause ev - 'ry -

P.M
F F^m C

Chorus 2

65

S 1
bo - dy let's go to San - ta's par - ty. It's

S 2
bo - dy let's go to San - ta's par - ty. It's

A 1
bo - dy let's go to San - ta's par - ty. It's

A 2
bo - dy let's go to San - ta's par - ty. It's

P.M
F C

77

S 1
Christ - - - - - mas time.

S 2
Christ - - - - - mas time.

A 1
Christ - - - - - mas time.

A 2
Christ - - - - - mas time.

P.M
D^m G⁶ C F⁷ G⁷ C

Bridge

81

S 1

S 2

A 1
Come it's cold ___ out - side. You bet - ter stay here by the fi - re - side,

A 2
Come it's cold ___ out - side. You bet - ter stay here by the fi - re - side,

P.M
B^b C F D^{m7}

93

S 1
par - ty. — It's Christ - mas time, —

S 2
par - ty. — It's Christ - mas time, —

A 1
par - ty. — It's Christ - mas time, —

A 2
par - ty. — It's Christ - mas time, —

P. M
D A D

97

S 1
Christ - mas time. — Ev - 'ry - bo - dy — will need some -

S 2
Christ - mas time. — Ev - 'ry - bo - dy — will need some -

A 1
Christ - mas time. — Ev - 'ry - bo - dy — will need some -

A 2
Christ - mas time. — Ev - 'ry - bo - dy — will need some -

P. M
A D G

109

S 1
par - ty. — It's Christ - mas time, —

S 2
par - ty. — It's Christ - mas time, —

A 1
par - ty. — It's Christ - mas time, —

A 2
par - ty. — It's Christ - mas time, —

P. M
D A D

113

S 1
Christ - mas time. — Ev - 'ry - bo - dy — will need some -

S 2
Christ - mas time. — Ev - 'ry - bo - dy — will need some -

A 1
Christ - mas time. — Ev - 'ry - bo - dy — will need some -

A 2
Christ - mas time. — Ev - 'ry - bo - dy — will need some -

P. M
A D G

126

S 1
- - der - ful ___ De - cem - ber. _____

S 2
- - der - ful ___ De - cem - ber. _____

A 1
- - der - ful ___ De - cem - ber. _____

A 2
- - der - ful ___ De - cem - ber. _____

P. M
G G^m D

09 SSAA

Santa's Party

- Nick & Simon -

Words and Music by Nick Schilder
Arranged by Don Henken
Original Key

Christmas Up Tempo Swing $\text{♩} = 100$

Intro

Verse 1

Soprano 1
San-ta's com-ing to town ___ to-night and he's gon-na make you

Soprano 2
San-ta's com-ing to town ___ to-night and he's gon-na make you

Alto 1
San-ta's com-ing to town ___ to-night and he's gon-na make you

Alto 2
San-ta's com-ing to town ___ to-night and he's gon-na make you

© www.ChorusOnline.com / 0031 (0) 6 - 41 57 77 56

21

S 1
mem - ber: _____ it's been a cold _____ De - cem - ber. _____

S 2
mem - ber: _____ it's been a cold _____ De - cem - ber. _____

A 1
mem - ber: _____ it's been a cold _____ De - cem - ber. _____

A 2
mem - ber: _____ it's been a cold _____ De - cem - ber. _____

Chorus 1

27

S 1
— 'Cause ev - ry - bo - dy _____ let's go to San - ta's par - ty. _____ It's

S 2
— 'Cause ev - ry - bo - dy _____ let's go to San - ta's par - ty. _____ It's

A 1
— 'Cause ev - ry - bo - dy _____ let's go to San - ta's par - ty. _____ It's

A 2
— 'Cause ev - ry - bo - dy _____ let's go to San - ta's par - ty. _____ It's

Verse 2

45

S 1
San - ta's place we'll de - co - rate a big big Christ - mas tree. — Be - neath the

S 2
San - ta's place we'll de - co - rate a big big Christ - mas tree. — Be - neath the

A 1
San - ta's place we'll de - co - rate a big big Christ - mas tree. — Be - neath the

A 2
San - ta's place we'll de - co - rate a big big Christ - mas tree. — Be - neath the

49

S 1
mis - le - toe we'll go k - i s s - i - n - g. — You're the best I've e - ver had

S 2
mis - le - toe we'll go k - i s s - i - n - g. — You're the best I've e - ver had

A 1
mis - le - toe we'll go k - i s s - i - n - g. — You're the best I've e - ver had

A 2
mis - le - toe we'll go k - i s s - i - n - g. — You're the best I've e - ver had

Chorus 2

64

S 1
'Cause ev - 'ry - bo - dy ___ let's go to San-ta's par - ty. ___ It's

S 2
'Cause ev - 'ry - bo - dy ___ let's go to San-ta's par - ty. ___ It's

A 1
'Cause ev - 'ry - bo - dy ___ let's go to San-ta's par - ty. ___ It's

A 2
'Cause ev - 'ry - bo - dy ___ let's go to San-ta's par - ty. ___ It's

69

S 1
Christ - mas time, ___ Christ - mas time. ___ Ev - 'ry - bo - dy ___

S 2
Christ - mas time, ___ Christ - mas time. ___ Ev - 'ry - bo - dy ___

A 1
Christ - mas time, ___ Christ - mas time. ___ Ev - 'ry - bo - dy ___

A 2
Christ - mas time, ___ Christ - mas time. ___ Ev - 'ry - bo - dy ___

86

S 1
By the fi - re - side. _____ 'Cause ev - 'ry -

S 2
By the fi - re - side. _____ 'Cause ev - 'ry -

A 1
by the fi - re - side. _____ 'Cause ev - 'ry -

A 2
by the fi - re - side. _____ 'Cause ev - 'ry -

Chorus 3

91

S 1
bo - dy___ let's go to San-ta's par - ty.____ It's Christ - mas time,

S 2
bo - dy___ let's go to San-ta's par - ty.____ It's Christ - mas time,

A 1
bo - dy___ let's go to San-ta's par - ty.____ It's Christ - mas time,

A 2
bo - dy___ let's go to San-ta's par - ty.____ It's Christ - mas time,

Chorus 4

107

S 1
bo - dy ___ let's go to San-ta's par - ty. ___ It's Christ - mas time,

S 2
bo - dy ___ let's go to San-ta's par - ty. ___ It's Christ - mas time,

A 1
bo - dy ___ let's go to San-ta's par - ty. ___ It's Christ - mas time,

A 2
bo - dy ___ let's go to San-ta's par - ty. ___ It's Christ - mas time,

112

S 1
___ Christ - mas time. ___ Ev - 'ry - bo - dy ___ will need some -

S 2
___ Christ - mas time. ___ Ev - 'ry - bo - dy ___ will need some -

A 1
___ Christ - mas time. ___ Ev - 'ry - bo - dy ___ will need some -

A 2
___ Christ - mas time. ___ Ev - 'ry - bo - dy ___ will need some -

10 C Instrument

Santa's Party

- Nick & Simon -

Words and Music by Nick Schilder
Arranged by Don Henken
Original Key

Christmas Up Tempo Swing $\text{♩} = 100$

Intro

Verse 1

Chorus 1

Verse 2

Chorus 2

© www.ChorusOnline.com / 0031 (0) 6 - 41 57 77 56

11 Bb Instrument

Santa's Party

- Nick & Simon -

Christmas Up Tempo Swing $\text{♩} = 100$

Words and Music by Nick Schilder
Arranged by Don Henken
Original Key

Intro

Verse 1

Chorus 1

Verse 2

Chorus 2

© www.ChorusOnline.com / 0031 (0) 6 - 41 57 77 56

12 Eb Instrument

Santa's Party

- Nick & Simon -

Christmas Up Tempo Swing $\text{♩} = 100$

Words and Music by Nick Schilder
Arranged by Don Henken
Original Key

Intro

Verse 1

Chorus 1

Verse 2

Chorus 2

© www.ChorusOnline.com / 0031 (0) 6 - 41 57 77 56

Santa's Party

- Nick & Simon -

*Words and Music by Nick Schilder
Arranged by Don Henken
Original Key*

Christmas Up Tempo Swing ♩ = 100

Intro

F C G/B A^m

5 D^m C/G G⁷ C F⁷ G⁷ C

Verse 1

9 C F A^m G

13 C F A^m G

37 F C G⁷/B A^m

41 D^m G⁶ C F⁷ G⁷ C

Verse 2

45 C F A^m G

49 C F A^m G

53 A^m E^m F

77 D^m G^6 C F^7 G^7 C

Bridge
81 B^b C F D^m7

85 C D E^m/D

Chorus 3
89 D G

93 D A D

117

D A⁷/C[#] B^m E^m A⁶

121

D G⁷ A⁷ D

Coda
E^m

125

A *rit.* G G^m D

Santa's Party

- Nick & Simon -

*Words and Music by Nick Schilder
Arranged by Don Henken
Original Key*

Christmas Up Tempo Swing ♩ = 100

Intro

F C G/B A^m

5 D^m C/G G⁷ C F⁷ G⁷ C

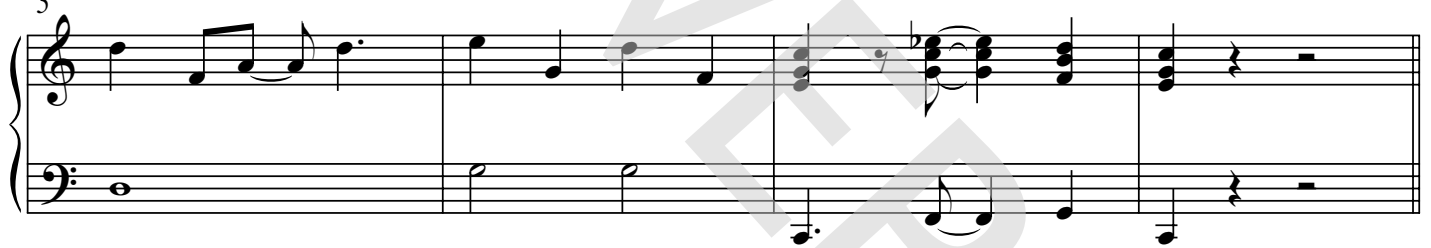

Verse 1

9 C F A^m G

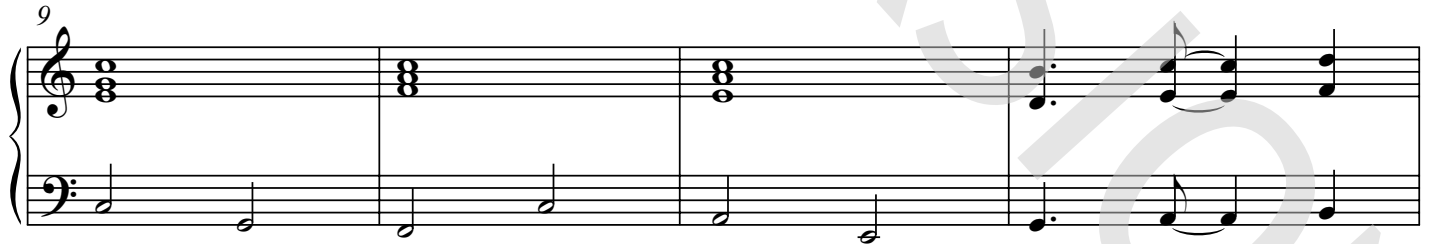

13 C F A^m G

37 F C G⁷/B A^m

41 D^m G⁶ C F⁷ G⁷ C

Verse 2

45 C F A^m G

49 C F A^m G

53 A^m E^m F

77 D^m G^6 C F^7 G^7 C

Bridge
81 B^b C F D^m7

85 C D E^m/D

Chorus 3
89 D G

93 D A D

117

D A⁷/C[#] B^m E^m A⁶

121

D G⁷ A⁷ D Coda E^m

125

A rit. G G^m D

15 Synthesizer

Santa's Party

- Nick & Simon -

Words and Music by Nick Schilder
Arranged by Don Henken
Original Key

Christmas Up Tempo Swing ♩ = 100

Intro

Verse 1

Bells

Warm Pad

10

Chorus 1

20

30

© www.ChorusOnline.com / 0031 (0) 6 - 41 57 77 56

Chorus 3

86

95

Chorus 4

104

112

Coda

121

rit.

Santa's Party

- Nick & Simon -

*Words and Music by Nick Schilder
Arranged by Don Henken
Original Key*

Christmas Up Tempo Swing ♩ = 100

Intro

6 *Overdriven* C F⁷ G⁷ C

Verse 1
clean C F

11 A^m G C F A^m

16 G A^m E^m F

21 D^m7 G F

26 F^m C **Chorus 1** F

31 C G C G

36 C F C G⁷/B A^m

86

D E^m/D D

Chorus 3

91

G D A

96

D A D G

101

D A⁷/C# B^m E^m A⁶ D G⁷ A⁷

Chorus 4

106

D D⁷ G D

111

A D A D G

116

D A⁷/C# B^m E^m A⁶

121

D G⁷ A⁷ D Coda E^m A rit.

126

G G^m D

Santa's Party

- Nick & Simon -

*Words and Music by Nick Schilder
Arranged by Don Henken
Original Key*

Christmas Up Tempo Swing ♩ = 100

Intro

Verse 1

6 C F⁷ G⁷ C C F A^m

12 G C F A^m G A^m E^m F

20 D^{m7} G F F^m C

Chorus 1

28 F C G C G

36 C F C G⁷/B A^m D^m G⁶

Verse 2

43 C F⁷ G⁷ C C F A^m G C

50 F A^m G A^m E^m F D^{m7}

Drumkit/Percussion

Hi-Hat closed
Hi-Hat open
Snareclick
Bassdrum(Kick)
Snaredrum
Hi-Hat Foot
High Tom
Mid Tom
Low Tom
Floor Tom
Ride Cymbal
Ride Bell/Cup
Crash Cymbal
Splash Cymbal
Triangle mute
Tambourine Beating
Triangle open

Shaker(eggs)
Claves
High Timbale
Sleigh Bells
Bell Tree
Maracas
Wind Chimes
Handclap
Cowbell
Conga Cabasa
Guiro
Woodblock High
Woodblock Low
Timbale Low
Agogo High
Agogo Low

18 Drum Set

Santa's Party

- Nick & Simon -

Words and Music by Nick Schilder
Arranged by Don Henken
Original Key

Christmas Up Tempo Swing $\text{♩} = 100$

Intro

Verse 1

Chorus 1

Verse 2

© www.ChorusOnline.com / 0031 (0) 6 - 41 57 77 56

Drumkit/Percussion

Hi-Hat closed
Hi-Hat open
Snareclick
Bassdrum(Kick)
Snaredrum
Hi-Hat Foot
High Tom
Mid Tom
Low Tom
Floor Tom
Ride Cymbal
Ride Bell/Cup
Crash Cymbal
Splash Cymbal
Triangle mute
Tambourine Beating
Triangle open

Shaker(eggs)
Claves
High Timbale
Sleigh Bells
Bell Tree
Maracas
Wind Chimes
Handclap
Cowbell
Conga Cabasa
Guiro
Woodblock High
Woodblock Low
Timbale Low
Agogo High
Agogo Low

19 Percussion

Santa's Party

- Nick & Simon -

Words and Music by Nick Schilder
Arranged by Don Henken
Original Key

Christmas Up Tempo Swing ♩ = 100

Intro

Sleigh Bells

Verse 1

9 8 4 4 4

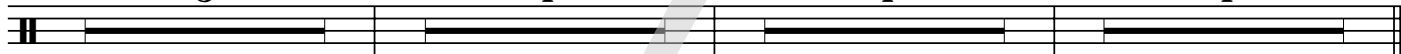

Chorus 1

29

37

Verse 2

Chorus 2

45 13 7

70

Bridge

77 5 5

© www.ChorusOnline.com / 0031 (0) 6 - 41 57 77 56

Santa's Party

- Nick & Simon -

Christmas Up Tempo Swing $\text{♩} = 100$

Words and Music by Nick Schilder
 Arranged by Don Henken
 Original Key

Intro

F C G/B A^m D^m C/GG⁷ C F⁷ G⁷ C

Verse 1

9 C F A^m G

San - ta's com - ing to town ___ to - night and he's gon - na make you sing those

13 C F A^m G

Christ - mas songs and Christ - mas rhymes, The pre - sents he ___ will bring are the

17 A^m E^m F D^{m7}

best you've e - ver had ___ in your life. ___ You re - mem - ber: ___

23 G F F^m C

it's been a cold ___ De - cem - ber. ___ 'Cause ev - 'ry -

Chorus 1

29 F C G C

bo - dy ___ let's go to San - ta's par - ty. ___ It's Christ - mas time, ___

Bridge

76 A^m D^m G^6 $C F^7 G^7 C$ B^b C

dy. It's Christ - mas time. Come it's cold ___ out - side.

83 F D^m7 C D E^m/D

You bet-ter stay here by the fi-re - side, ___ by the fi-re - side. _____

Chorus 3

89 D G D

___ 'Cause ev - 'ry - bo - dy ___ let's go to San-ta's par - ty. ___ It's

95 A D A D G

Christ - mas time, ___ Christ - mas time. ___ Ev - 'ry - bo - dy ___ will need some -

Chorus 4

101 D $A^7/C\#$ B^m E^m A^6 $D G^7 A^7 D$ D^7 G

bo - dy. It's Christ - mas time. 'Cause ev - 'ry - bo - dy ___ let's

108 D A D A

go to San-ta's par - ty. ___ It's Christ - mas time, ___ Christ - mas time.

114 D G $D A^7/C\# B^m$ E^m A^6

___ Ev - 'ry - bo - dy ___ will need some - bo - dy. It's Christ - mas

21 Empty Paper

Santa's Party

- Nick & Simon -

Christmas Up Tempo Swing ♩ = 100

Words and Music by Nick Schilder
Arranged by Don Henken
Original Key

Intro

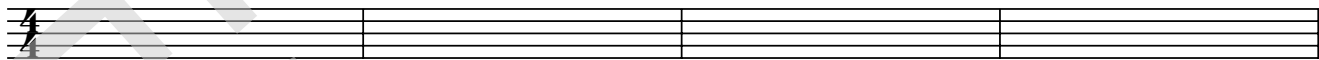

5

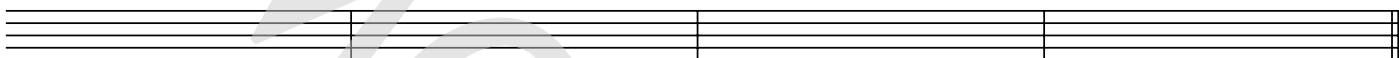

Verse 1

9

13

17

21

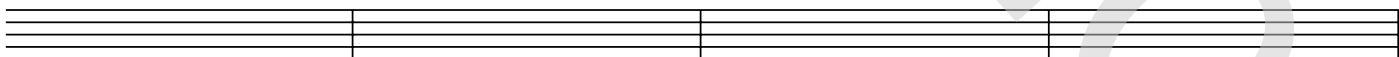

25

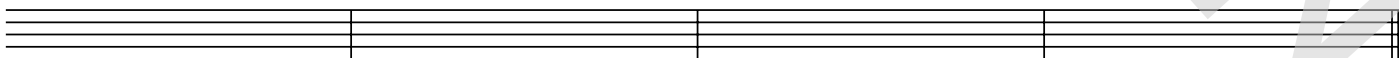

Chorus 1

29

69

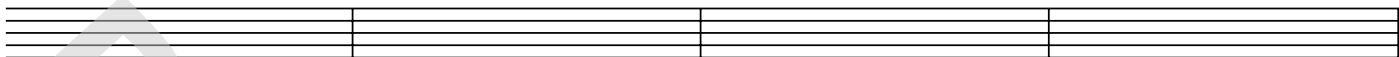

73

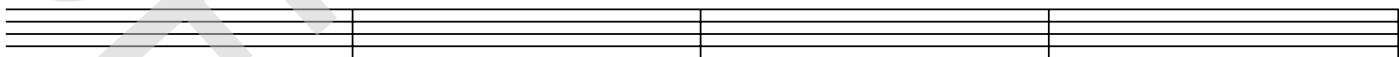

77

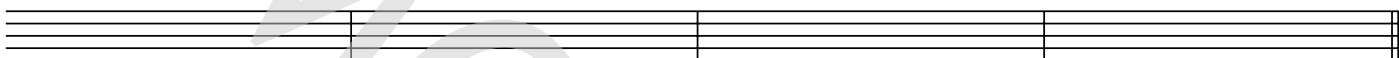

Bridge

81

85

Chorus 3

89

93

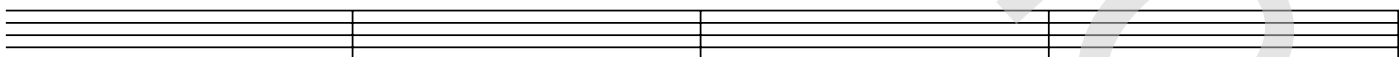

97

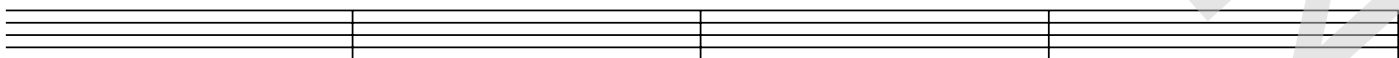

101

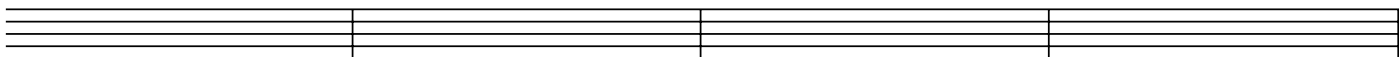

22 Lyrics

Santa's Party

- Nick & Simon -

*Words and Music by Nick Schilder
Arranged by Don Henken
Original Key*

Intro

Verse 1

Santa's coming to town tonight and he's gonna make you sing
Those Christmas song and Christmas rhymes
The presents he will bring
are the best you've ever had in your life.
You remember: it's been a cold December

Chorus 1

'cause ev'rybody let's go to Santa's party.
It's Christmas time, Christmas time
Ev'rybody will need somebody.
It's Christmas time

Verse 2

At Santa's place we'll decorate a big big Christmas tree
beneath the mistletoe we'll go k- i- s- s- i- n- g
You're the best I've ever had in my life
You remember: it's been a warm December

Chorus 2

Bridge

Come it's cold outside,
You better stay here by the fireside
by the fireside.

Chorus 3

Chorus 4

Coda

You remember it's been a wonderful December