

## Merry Christmas Everyone – Shakin’Stevens - SSAATB

Pag.

02	Full score combo C instrument
14	Full score combo Bb instrument
26	Full score combo Eb instrument
38	Full score combo 4 extra staves
55	Full score small combo
71	Full score small combo 2 extra staves
92	Full score vocals (SSAATB) Piano Advanced
108	Full score vocals (SSAATB) Piano Intermediate
124	Vocals (SSAATB)
140	C instrument
142	Bb instrument
144	Eb instrument
146	Piano Advanced
153	Piano Intermediate
160	Synthesizer
164	Guitar
167	Bassguitar
170	Drumkit
173	Percussion
176	Leadsheet (melody, lyrics, chords)
181	Empty paper
186	Lyrics

01 SSAATB Combo C

# Merry Christmas Everyone

- Shakin' Stevens -

Words and Music by Bob Heatlie  
Arranged by Hans Reintjes  
Original Key A Major

DEMO

DEMOS

Light swing  $\text{♩} = 98$

Intro

Soprano

Alto

Tenor

Bass

C Instr.

Piano Adv.

Synthesizer

Guitar

Bass Guitar

Drum Set

Percussion

A C#7/G# F#m D A E A

Vibraphone

Sleigh Bells

Ooh. \_\_\_\_\_

Ooh. \_\_\_\_\_

Ooh. \_\_\_\_\_

Ooh. \_\_\_\_\_ Snow is

Ooh. \_\_\_\_\_ Snow is

© www.ChorusOnline.com / 0031 (0) 6 - 41 57 77 56

# Merry Christmas Everyone 3

01 SSAATB Combo C

## Verse 2

25

S peo - ple danc - ing all night long. Time for

A peo - ple danc - ing all night long. Time for

T - ties and ce - le - bra - tions, Time for

B - ties and ce - le - bra - tions, Time for

C

P.A. A C#7/G# F#m D A D A E

Synth

Gr. *Electric Guitar (Muted)*

Bass

D.S.

Perc.

33

S pre - sents and ex - chang - ing kiss - es, time for sing - ing Christ - mas songs.

A pre - sents and ex - chang - ing kiss - es, time for sing - ing Christ - mas songs.

T pre - sents and ex - chang - ing kiss - es, time for sing - ing Christ - mas songs.

B pre - sents and ex - chang - ing kiss - es, time for sing - ing Christ - mas songs.

C

P.A. A C#7/G# F#m D A E A E

Synth *Brass Section*  
*Tubular Bells*

Gr.

Bass

D.S.

Perc.

Merry Christmas Everyone 5  
01 SSAATB Combo C

57

S Shoo-bi - doo - bi bap Whoo. What a nice way to spend the

A Shoo-bi - doo - bi bap All I wish that ev - 'ry day was Christ - mas. What a nice way to spend the

T hear. Whoo. What a nice way to spend the

B hear. All I wish that ev - 'ry day was Christ - mas. What a nice way to spend the

C

P.A. A E A C#7/G# F#m D A E

Synth

Gr.

Bass

D. S.

Perc.

*Instrumental solo*

65

S year. Whoo. whoo.

A year. Whoo. whoo.

T year. Whoo. whoo.

B year. Whoo. whoo.

C *Solo (optional)*  
A A C#7/G# F#m D A E

P.A.

Synth *Tenor Sax (optional)*

Gr.

Bass

D. S.

Perc.

# Merry Christmas Everyone 7

01 SSAATB Combo C

## Verse 4

89

S we'll kiss bij can - dle - light. Snow is fal - ling all a - round me,

A un - der neath the mis - tle - toe, we'll kiss bij can - dle - light. Snow is fal - ling all a - round me,

T un - der neath the mis - tle - toe, we'll kiss bij can - dle - light. Snow is fal - ling all a - round me, child - ren

B we'll kiss bij can - dle - light. Snow is fal - ling all a - round me, child - ren

C

P.A. A E sus4 E A C#7/G# F#m D

Synth

Gr. Bass D.S. Perc. *Sleigh Bells*

97

S child - ren play - ing, hav - ing fun. Whoo. mer - ry

A child - ren play - ing, hav - ing fun. It's the sea - son, love and un - der - stand - ing, mer - ry

T play - ing, hav - ing fun. It's the sea - son, love and un - der - stand - ing, mer - ry

B play - ing, hav - ing fun. Whoo. mer - ry

C

P.A. A D A E A C#7/G# F#m D

Synth

Gr. Bass D.S. Perc.

# Merry Christmas Everyone 9

01 SSAATB Combo C

## Verse 5

121

S  
— Snow is fal - ling all a - round me, child - ren play - ing,

A  
— Snow is fal - ling all a - round me, child - ren play - ing, hav - ing

T  
— Snow is fal - ling all a - round me, child - ren play - ing, hav - ing

B  
— Snow is fal - ling all a - round me, child - ren play - ing,

C  
A B D#7/A# G#m E B E

P.A.  
A B D#7/A# G#m E B E

Synth  
Brass Section

Gr.  
Bass  
D. S.  
Perc.

129

S  
hav - ing fun. Whoo. mer - ry Christ - mas ev - 'ry -

A  
fun. It's the sea - son, love and un - der - stand - ing, mer - ry Christ - mas ev - 'ry -

T  
fun. It's the sea - son, love and un - der - stand - ing, mer - ry Christ - mas ev - 'ry -

B  
hav - ing fun. Whoo. mer - ry Christ - mas ev - 'ry -

C  
B F# B D#7/A# G#m E B F#

P.A.  
B F# B D#7/A# G#m E B F#

Synth

Gr.  
Bass  
D. S.  
Perc.

# Merry Christmas Everyone 11

01 SSAATB Combo C

## Verse 7

153

S one. Snow is fal - ling all a - round me, child - ren play - ing,

A one. Shoo-bi-doo-bi doo - bi - doo - bap. Shoo-bi-doo-bi doo - bi - doo - bap. Shoo-bi-doo-bi Shoo-bi-doo-bap

T one. Oh snow is fal - ling all a - round me, child - ren play - ing, hav - ing

B one. Oh snow is fal - ling all a - round me, child - ren play - ing, hav - ing

C B B D#7/A# G#m E B E

P.A.

Synth

Gr.

Bass

D. S.

Perc.

161

S hav - ing fun. Whoo... mer - ry Christ - mas ev - ry -

A Shoo-bi-doo-bi doo - bi - doo - bap. Shoo-bi-doo-bi doo - bi - doo - bap. Shoo-bi-doo-bi doo - bi - doo - bap. Christ - mas ev - ry -

T fun. It's the sea - son, love and un - der - stand - ing, mer - ry Christ - mas ev - ry -

B fun. It's the sea - son, love and un - der - stand - ing, mer - ry Christ - mas ev - ry -

C B F# B D#7/A# G#m E B F#

P.A.

Synth

Gr.

Bass

D. S.

Perc.

02 SSAATB Combo Bb

# Merry Christmas Everyone

- Shakin' Stevens -

Words and Music by Bob Heatlie  
Arranged by Hans Reintjes  
Original Key A Major

Light swing ♩ = 98

Intro

Soprano

Alto

Tenor

Bass

Bb Instr.

Piano Adv.

Synthesizer

Guitar

Bass Guitar

Drum Set

Percussion

Vibraphone

Sleigh Bells

A C#7/G# F#m D A E A

Ooh. \_\_\_\_\_

Ooh. \_\_\_\_\_

Ooh. \_\_\_\_\_ Snow is

Ooh. \_\_\_\_\_ Snow is

© www.ChorusOnline.com / 0031 (0) 6 - 41 57 77 56

# Merry Christmas Everyone 3

02 SSAATB Combo Bb

Verse 2

25

S peo - ple danc - ing all night long. Time for

A peo - ple danc - ing all night long. Time for

T - ties and ce - le - bra - tions, Time for

B - ties and ce - le - bra - tions, Time for

Bb

P.A. A C#7/G# F#m D A D A E

Synth

Gr. *Electric Guitar (Muted)*

Bass

D. S.

Perc.

33

S pre - sents and ex - chang - ing kiss - es, time for sing - ing Christ - mas songs.

A pre - sents and ex - chang - ing kiss - es, time for sing - ing Christ - mas songs.

T pre - sents and ex - chang - ing kiss - es, time for sing - ing Christ - mas songs.

B pre - sents and ex - chang - ing kiss - es, time for sing - ing Christ - mas songs.

Bb

P.A. A C#7/G# F#m D A E A E

Synth *Brass Section*  
*Tabular Bells*

Gr.

Bass

D. S.

Perc.

# Merry Christmas Everyone 5

02 SSAATB Combo Bb

57

S Shoo-bi - doo - bi bap Whoo. What a nice way to spend the

A Shoo-bi - doo - bi bap All I wish that ev - 'ry day was Christ - mas. What a nice way to spend the

T hear. Whoo. What a nice way to spend the

B hear. All I wish that ev - 'ry day was Christ - mas. What a nice way to spend the

Bb

P.A. A E A C#7/G# F#m D A E

Synth

Gr. Bass D.S. Perc.

### Instrumental solo

65

S year. Whoo. whoo.

A year. Whoo. whoo.

T year. Whoo. whoo.

B year. Whoo. whoo.

Bb Solo (optional)

P.A. A A C#7/G# F#m D A E

Synth Tenor Sax (optional)

Gr. Bass D.S. Perc.

# Merry Christmas Everyone 7

02 SSAATB Combo Bb

Verse 4

89

S: we'll kiss bij can - die - light. Snow is fal - ling all a - round me,

A: un - der neath the mis - tle - toe, we'll kiss bij can - die - light. Snow is fal - ling all a - round me,

T: un - der neath the mis - tle - toe, we'll kiss bij can - die - light. Snow is fal - ling all a - round me, child - ren

B: we'll kiss bij can - die - light. Snow is fal - ling all a - round me, child - ren

Bb: (Empty staff)

P.A: A E<sup>sus4</sup> E A C#<sup>7</sup>/G# F#<sup>m</sup> D

Synth: (Empty staff)

Gr.: (Empty staff)

Bass: (Empty staff)

D.S.: (Empty staff)

Perc.: *Sleigh Bells* (Empty staff)

97

S: child - ren play - ing, hav - ing fun. Whoo... mer - ry

A: child - ren play - ing, hav - ing fun. It's the sea - son, love and un - der - stand - ing, mer - ry

T: play - ing, hav - ing fun. It's the sea - son, love and un - der - stand - ing, mer - ry

B: play - ing, hav - ing fun. Whoo... mer - ry

Bb: (Empty staff)

P.A: A D A E A C#<sup>7</sup>/G# F#<sup>m</sup> D

Synth: (Empty staff)

Gr.: (Empty staff)

Bass: (Empty staff)

D.S.: (Empty staff)

Perc.: (Empty staff)

# Merry Christmas Everyone 9

02 SSAATB Combo Bb

Verse 5

121

S  
— Snow is fal - ling all a - round me, child - ren play - ing.

A  
— Snow is fal - ling all a - round me, child - ren play - ing, hav - ing

T  
— Snow is fal - ling all a - round me, child - ren play - ing, hav - ing

B  
— Snow is fal - ling all a - round me, child - ren play - ing.

P.A.  
A B D#7/A# G#m E B E

Synth  
Brass Section

Gr. Bass D.S. Perc.

129

S  
hav - ing fun. Whoo. mer - ry Christ - mas ev - 'ry

A  
fun. It's the sea - son, love and un - der - stand - ing, mer - ry Christ - mas ev - 'ry

T  
fun. It's the sea - son, love and un - der - stand - ing, mer - ry Christ - mas ev - 'ry

B  
hav - ing fun. Whoo. mer - ry Christ - mas ev - 'ry

P.A.  
B F# B D#7/A# G#m E B F#

Synth

Gr. Bass D.S. Perc.

# Merry Christmas Everyone 11

02 SSAATB Combo Bb

## Verse 7

153

S one. Snow is fal - ling all a - round me, child - ren play - ing.

A one. Shoo-bi-doo-bi doo - bi - doo - bap. Shoo-bi-doo-bi doo - bi - doo - bap. Shoo-bi-doo-bi Shoo-bi-doo-bap

T one. Oh snow is fal - ling all a - round me, child - ren play - ing, hav - ing

B one. Oh snow is fal - ling all a - round me, child - ren play - ing, hav - ing

Bb

P.A. B B D#7/A# G#m E B E

Synth

Gr. Bass D.S. Perc.

161

S hav - ing fun. Whoo. mer - ry Christ - mas ev - ry -

A Shoo-bi-doo-bi doo - bi - doo - bap. Shoo-bi-doo-bi doo - bi - doo - bap. Shoo-bi-doo-bi doo - bi - doo - bap. Christ - mas ev - ry -

T fun. It's the sea - son, love and un - der - stand - ing, mer - ry Christ - mas ev - ry -

B fun. It's the sea - son, love and un - der - stand - ing, mer - ry Christ - mas ev - ry -

Bb

P.A. B F# B D#7/A# G#m E B F#

Synth

Gr. Bass D.S. Perc.

03 SSAATB Combo Eb

# Merry Christmas Everyone

- Shakin' Stevens -

Words and Music by Bob Heatlie  
Arranged by Hans Reintjes  
Original Key A Major

DEMO

Light swing  $\text{♩} = 98$

Intro

Soprano

Alto

Tenor

Bass

Eb Instr.

Piano Adv.

Synthesizer

Guitar

Bass Guitar

Drum Set

Percussion

A C#7/G# F#m D A E A

Vibraphone

Steigh Bells

Ooh \_\_\_\_\_

Ooh \_\_\_\_\_

Ooh \_\_\_\_\_

Ooh \_\_\_\_\_ Snow is

Ooh \_\_\_\_\_ Snow is

© www.ChorusOnline.com / 0031 (0) 6 - 41 57 77 56

# Merry Christmas Everyone 3

03 SSAATB Combo Eb

## Verse 2

25

S  
A  
T  
B  
Eb  
P.A.  
Synth  
Gtr. *Electric Guitar (Muted)*  
Bass  
D. S.  
Perc.

peo - ple danc - ing all night long. Time for  
peo - ple danc - ing all night long. Time for  
- - ties and ce - le - bra - tions, Time for  
- - ties and ce - le - bra - tions, Time for

A C#7/G# F#m D A D A E

33

S  
A  
T  
B  
Eb  
P.A.  
Synth  
Gtr. *Electric Guitar (Muted)*  
Bass  
D. S.  
Perc.

pre - sents and ex - chang - ing kiss - es, time for sing - ing Christ - mas songs.  
pre - sents and ex - chang - ing kiss - es, time for sing - ing Christ - mas songs.  
pre - sents and ex - chang - ing kiss - es, time for sing - ing Christ - mas songs.  
pre - sents and ex - chang - ing kiss - es, time for sing - ing Christ - mas songs.

A C#7/G# F#m D A E A E

*Brass Section*  
*Tabular Bells*

# Merry Christmas Everyone 5

03 SSAATB Combo Eb

57

S Shoo-bi - doo - bi bap Whoo. What a nice way to spend the

A Shoo-bi - doo - bi bap All I wish that ev - 'ry day was Christ - mas. What a nice way to spend the

T hear. Whoo. What a nice way to spend the

B hear. All I wish that ev - 'ry day was Christ - mas. What a nice way to spend the

Eb

P.A. A E A C<sup>7</sup>/G<sup>+</sup> F<sup>♯</sup>m D A E

Synth

Gr.

Bass

D. S.

Perc.

*Instrumental solo*

65

S year. Whoo. whoo.

A year. Whoo. whoo.

T year. Whoo. whoo.

B year. Whoo. whoo.

Eb *Solo (optional)*

P.A. A A C<sup>7</sup>/G<sup>+</sup> F<sup>♯</sup>m D A E

Synth *Tenor Sax (optional)*

Gr.

Bass

D. S.

Perc.

# Merry Christmas Everyone 7

03 SSAATB Combo Eb

## Verse 4

89

S we'll kiss bij can - dle - light. Snow is fal - ling all a - round me,

A un - der neath the mis - tle - toe, we'll kiss bij can - dle - light. Snow is fal - ling all a - round me,

T un - der neath the mis - tle - toe, we'll kiss bij can - dle - light. Snow is fal - ling all a - round me, child - ren

B we'll kiss bij can - dle - light. Snow is fal - ling all a - round me, child - ren

Eb

P.A. A E<sup>sus4</sup> E A C<sup>#7</sup>/G<sup>#</sup> F<sup>#m</sup> D

Synth

Gr. Bass D.S. Perc. *Sleigh Bells*

97

S child - ren play - ing, hav - ing fun. Whoo. mer - ry

A child - ren play - ing, hav - ing fun. It's the sea - son, love and un - der - stand - ing, mer - ry

T play - ing, hav - ing fun. It's the sea - son, love and un - der - stand - ing, mer - ry

B play - ing, hav - ing fun. Whoo. mer - ry

Eb

P.A. A D A E A C<sup>#7</sup>/G<sup>#</sup> F<sup>#m</sup> D

Synth

Gr. Bass D.S. Perc.

# Merry Christmas Everyone 9

03 SSAATB Combo Eb

Verse 5

121

S  
— Snow is fal - ling all a - round me, child - ren play - ing,

A  
— Snow is fal - ling all a - round me, child - ren play - ing, hav - ing

T  
— Snow is fal - ling all a - round me, child - ren play - ing, hav - ing

B  
— Snow is fal - ling all a - round me, child - ren play - ing, hav - ing

Eb

P.A.  
A B D<sup>#7</sup>/A<sup>#</sup> G<sup>#m</sup> E B E

Synth  
Brass Section

Gr. Bass D.S. Perc.

129

S  
hav - ing fun. Whoo. mer - ry Christ - mas ev - 'ry

A  
fun. It's the sea - son, love and un - der - stand - ing, mer - ry Christ - mas ev - 'ry

T  
fun. It's the sea - son, love and un - der - stand - ing, mer - ry Christ - mas ev - 'ry

B  
hav - ing fun. Whoo. mer - ry Christ - mas ev - 'ry

Eb

P.A.  
B F<sup>#</sup> B D<sup>#7</sup>/A<sup>#</sup> G<sup>#m</sup> E B F<sup>#</sup>

Synth

Gr. Bass D.S. Perc.

# Merry Christmas Everyone 11

03 SSAATB Combo Eb

## Verse 7

153

S one. Snow is fal - ling all a - round me, child - ren play - ing,

A one. Shoo-bi-doo-bi doo - bi - doo - bap. Shoo-bi-doo-bi doo - bi - doo - bap. Shoo-bi-doo-bi Shoo-bi-doo-bap

T one. Oh snow is fal - ling all a - round me, child - ren play - ing, hav - ing

B one. Oh snow is fal - ling all a - round me, child - ren play - ing, hav - ing

Eb

P.A. B B D#7/A# G#m E B E

Synth

Gr. Bass D.S. Perc.

161

S hav - ing fun. Whoo... mer - ry Christ - mas ev - ry -

A Shoo-bi-doo-bi doo - bi - doo - bap. Shoo-bi-doo-bi doo - bi - doo - bap. Shoo-bi-doo-bi doo - bi - doo - bap. Christ - mas ev - ry -

T fun. It's the sea - son, love and un - der - stand - ing, mer - ry Christ - mas ev - ry -

B fun. It's the sea - son, love and un - der - stand - ing, mer - ry Christ - mas ev - ry -

Eb

P.A. B F# B D#7/A# G#m E B F#

Synth

Gr. Bass D.S. Perc.

04 SSAATB 4 extra staves

# Merry Christmas Everyone

- Shakin' Stevens -

Words and Music by Bob Heatie  
Arranged by Hans Reintjes  
Original Key A Major

Light swing  $\text{♩} = 98$

Intro

Verse 1

Soprano  
Alto  
Tenor  
Bass  
Piano Adv.  
Synthesizer  
Guitar  
Bass Guitar  
Drum Set  
Percussion

A C#7/G# F#m D A E A A C#7/G# F#m

Snow is fall - ing all a - round me,  
Snow is fall - ing all a - round me.

Verse 2

Merry Christmas Everyone 3  
04 SSAATB 4 extra staves

23

S one. peo - ple danc - ing all night long. Time for pre - sents

A one. peo - ple danc - ing all night long. Time for pre - sents

T one. Time for par - ties and ce - le - bra - tions, peo - ple danc - ing all night long. Time for pre - sents

B one. Time for par - ties and ce - le - bra - tions, Time for pre - sents

1

2

3

4

P/A A A C#7/G# F#m D A D A E A

Brass Section

Brass Section

Synth

Electric Guitar (Muted)

Git.

Bass

D. S.

Perc.

# Merry Christmas Everyone 7

04 SSAATB 4 extra staves

Instrumental solo

67

S  
Whoo, \_\_\_\_\_  
Whoo - bi - doo - bi  
Shoo - bi - doo - bi  
Shoo - bi - doo - bi

A  
Whoo, \_\_\_\_\_  
Whoo - bi - doo - bi  
Shoo - bi - doo - bi  
Shoo - bi - doo - bi

T  
Whoo, \_\_\_\_\_  
Whoo - bi - doo - bi  
Shoo - bi - doo - bi  
Shoo - bi - doo - bi

B  
Whoo, \_\_\_\_\_  
Whoo - bi - doo - bi  
Shoo - bi - doo - bi  
Shoo - bi - doo - bi

1  
2  
3  
4

P.A.  
A C#7/G# F#m D A E A E A C#7/G# F#m  
Whoo - bi - doo - bi doo - bi - doo - leep Shoo - bi - doo - bi

Synth  
C#7/G# F#m D A E A E A C#7/G# F#m

Git.  
8

Bass  
8

D. S.

Perc.

# Merry Christmas Everyone 9

04 SSAATB 4 extra staves

Verse 4

89

S well kiss bij can - die - light. Snow is fal - ling all a - round me, child - ren play - ing, hav - ing

A un - der neath the mis - tie - toe, well kiss bij can - die - light. Snow is fal - ling all a - round me, child - ren play - ing, hav - ing

T un - der neath the mis - tie - toe, well kiss bij can - die - light. Snow is fal - ling all a - round me, child - ren play - ing, hav - ing fun.

B well kiss bij can - die - light. Snow is fal - ling all a - round me, child - ren play - ing, hav - ing fun.

1

2

3

4

P.A. A E sus4 E A A C#7/G# F#m D A D A

Synth

Gtr.

Bass

D. S.

Perc.

Sleigh Bells

# Merry Christmas Everyone 11

04 SSAATB 4 extra staves

## Interlude

**S** whoo \_\_\_\_\_ ooh mer - ry Christ - mas ev - 'ry - one. Ooh \_\_\_\_\_

**A** whoo \_\_\_\_\_ Ooh mer - ry Christ - mas ev - 'ry - one. Ooh \_\_\_\_\_

**T** one. Ooh mer - ry Christ - mas ev - 'ry - one. Ooh \_\_\_\_\_

**B** one. Ooh mer - ry Christ - mas ev - 'ry - one. Ooh \_\_\_\_\_

**1**

**2**

**3**

**4**

**P/A** F#m D A E A C#7/G# F#m D A E A

**Synth** 8 8 *Vibrato* 8 8

**Gtr.** 8

**Bass** 8

**D. S.**

**Perc.**

# Merry Christmas Everyone 13

04 SSAATB 4 extra staves

Verse 6

133

S  
mer - ry Christ - mas  
ev - 'ry - one.  
Snow is fal - ling  
all a - round me,  
child - ren

A  
stand - ing, —  
mer - ry Christ - mas  
ev - 'ry - one.  
Snow is fal - ling  
all a - round me,  
child - ren play - ing.

T  
stand - ing, —  
mer - ry Christ - mas  
ev - 'ry - one.  
Snow is fal - ling  
all a - round me,  
child - ren play - ing.

B  
mer - ry Christ - mas  
ev - 'ry - one.  
Snow is fal - ling  
all a - round me,  
child - ren

1  
2  
3  
4

PA  
G#m E B F# B B D#7/A# G#m E B

Synth

Chr.  
8

Bass

D. S.

Perc.

# Merry Christmas Everyone 15

04 SSAATB 4 extra staves

Verse 7

155

S Snow is fall - ing all a - round me, child - ren play - ing, hav - ing fun, Who -

A Shoo - bi - doo - bi doo - bi - doo - bap Shoo - bi - doo - bi doo - bi - doo - bap Shoo - bi - doo - bi doo - bi - doo - bap Shoo - bi - doo - bi doo - bi - doo - bap Shoo - bi - doo - bi doo - bi - doo - bap Shoo - bi - doo - bi doo - bi - doo - bap

T fal - ling all a - round me, child - ren play - ing, hav - ing fun, It's the sea - son, love and un - der - stand - ing -

B fal - ling all a - round me, child - ren play - ing, hav - ing fun, It's the sea - son, love and un - der - stand - ing -

1

2

3

4

B B D#7/A# G#m E B E B F# B D#7/A# G#m

P.A.

Synth

Gtr.

Bass

D. S.

Perc.

# Merry Christmas Everyone 17

04 SSAATB 4 extra staves

Coda

177

S  
one.  
Christ - - mas!

A  
one.  
Ooh \_\_\_\_\_  
Christ - - mas!

T  
one.  
Ooh \_\_\_\_\_  
Christ - - mas!

B  
one.  
Ooh \_\_\_\_\_  
Christ - - mas.

1  
2  
3  
4

B  
D<sup>7</sup>/A<sup>#</sup>  
G<sup>#</sup>m  
E  
B  
F<sup>#</sup>  
B

Synth  
8

Brass Section

Chr.  
8

Bass  
8

D. S.  
x

Perc.

05 SSAATB small Combo

# Merry Christmas Everyone

- Shakin' Stevens -

Words and Music by Bob Heatlie  
Arranged by Hans Reintjes  
Original Key A Major

Light swing  $\text{♩} = 98$

Intro

© www.ChorusOnline.com / 0031 (0) 6 - 41 57 77 56

# Merry Christmas Everyone 3

05 SSAATB small Combo

19

S stand - ing, mer - ry Christ - mas ev - 'ry - one.

A stand - ing, mer - ry Christ - mas ev - 'ry - one.

T stand - ing, mer - ry Christ - mas ev - 'ry - one. Time for par -

B stand - ing, mer - ry Christ - mas ev - 'ry - one. Time for par -

P.A. F#m D A E A

Gtr.

Bass

D. S.

Perc.

Verse 2

25

S peo - ple danc - ing all night

A peo - ple danc - ing all night

T - - ties and ce - le - bra - tions,

B - - ties and ce - le - bra - tions,

P.A. A C#7/G# F#m D A D

Gtr. *Electric Guitar (Muted)*

Bass

D. S.

Perc.

# Merry Christmas Everyone 5

05 SSAATB small Combo

43

S par - ty to - night. Whoo, we'll

A par - ty to - night. I'm gon - na find that girl un - der neath the mis - tle - toe, we'll

T par - ty to - night. I'm gon - na find that girl un - der neath the mis - tle - toe, we'll

B par - ty to - night. Whoo, we'll

P.A. A/E E F#m D/F# A

Gtr.

Bass

D. S.

Perc.

## Verse 3

49

S kiss bij can - dle - light. Shoo - bi - doo - bi bap bap. Shoo - bi - doo - bi bap bap.

A kiss bij can - dle - light. Shoo - bi - doo - bi bap bap. Shoo - bi - doo - bi bap bap.

T kiss bij can - dle - light. Room is sway - ing re - cords play - ing, all the

B kiss bij can - dle - light. Room is sway - ing re - cords play - ing, all the

P.A. E sus4 E A C#7/G# F#m D

Gtr.

Bass

D. S.

Perc. *Sleigh Bells*

# Merry Christmas Everyone 7

05 SSAATB small Combo

## Instrumental solo

67

S  
Whoo, \_\_\_\_\_ whooo. \_\_\_\_\_

A  
Whoo, \_\_\_\_\_ whooo. \_\_\_\_\_

T  
Whoo, \_\_\_\_\_ whooo. \_\_\_\_\_

B  
Whoo, \_\_\_\_\_ whooo. \_\_\_\_\_

P.A.  
A C#7/G# F#m D A E

Gtr.

Bass

D. S.

Perc.

73

S  
Shoo-bi - doo - bi doo - bi - doo - bap. Shoo-bi - doo - bi doo - bi - doo - bap.

A  
Shoo-bi - doo - bi doo - bi - doo - bap. Shoo-bi - doo - bi doo - bi - doo - bap.

T  
Shoo-bi - doo - bi doo - bi - doo - bap. Shoo-bi - doo - bi doo - bi - doo - bap.

B  
Shoo-bi - doo - bi doo - bi - doo - bap. Shoo-bi - doo - bi doo - bi - doo - bap.

P.A.  
A E A C#7/G# F#m D

Gtr.

Bass

D. S.

Perc.

Merry Christmas Everyone 9  
05 SSAATB small Combo

Verse 4

91

S  
kiss bij can - dle - light. Snow is fal - ling all a - round me,

A  
kiss bij can - dle - light. Snow is fal - ling all a - round me,

T  
kiss bij can - dle - light. Snow is fal - ling all a - round me, child - ren

B  
kiss bij can - dle - light. Snow is fal - ling all a - round me, child - ren

P.A.  
E sus4 E A C#7/G# F#m D

Gtr.

Bass

D. S.

Perc.  
Sleigh Bells

97

S  
child - ren play - ing, hav - ing fun. Whooo...

A  
child - ren play - ing, hav - ing fun. It's the sea - son, love and un - der -

T  
play - ing, hav - ing fun. It's the sea - son, love and un - der -

B  
play - ing, hav - ing fun. Whooo...

P.A.  
A D A E A C#7/G#

Gtr.

Bass

D. S.

Perc.

# Merry Christmas Everyone 11

05 SSAATB small Combo

## Interlude

115

S  
one. Ooh.

A  
one. Ooh.

T  
one. Ooh.

B  
one. Ooh.

P.A.  
A C#7/G# F#m D A E

Gtr.

Bass

D. S.

Perc.

## Verse 5

121

S  
— Snow is fal - ling all a - round me,

A  
— Snow is fal - ling all a - round me, child - ren

T  
— Snow is fal - ling all a - round me, child - ren

B  
— Snow is fal - ling all a - round me,

P.A.  
A B D#7/A# G#m E

Gtr.

Bass

D. S.

Perc.

# Merry Christmas Everyone 13

05 SSAATB small Combo

## Verse 6

139

S Snow is fal - ling all a - round me, child - ren play - ing,

A fal - ling all a - round me, child - ren play - ing, hav - ing

T fal - ling all a - round me, child - ren play - ing, hav - ing

B Snow is fal - ling all a - round me, child - ren play - ing,

P.A. B D#7/A# G#m E B E

Gtr.

Bass

D. S.

Perc.

145

S hav - ing fun. Whoo. mer - ry

A fun. It's the sea - son, love and un - der - stand - ing, mer - ry

T fun. It's the sea - son, love and un - der - stand - ing, mer - ry

B hav - ing fun. Whoo. mer - ry

P.A. B F# B D#7/A# G#m E

Gtr.

Bass

D. S.

Perc.

# Merry Christmas Everyone 15

05 SSAATB small Combo

163

S  
Whoo. \_\_\_\_\_ mer - ry Christ - mas ev - 'ry -

A  
Shoo-bi-doo-bi doo - bi - doo - bap. Shoo-bi-doo-bi doo - bi - doo - bap. Christ - mas ev - 'ry -

T  
son, love and un - der - stand - ing, \_\_\_\_\_ mer - ry Christ - mas ev - 'ry -

B  
son, love and un - der - stand - ing, \_\_\_\_\_ mer - ry Christ - mas ev - 'ry -

P.A.  
B D#7/A# G#m E B F#

Gtr.

Bass

D. S.

Perc.

169

S  
one. mer - ry Christ - mas ev - 'ry - one. \_\_\_\_\_ Oh mer - ry

A  
one. mer - ry Christ - mas ev - 'ry - one. \_\_\_\_\_ Oh mer - ry

T  
one. mer - ry Christ - mas ev - 'ry - one. \_\_\_\_\_ Oh mer - ry

B  
one. mer - ry Christ - mas ev - 'ry - one. \_\_\_\_\_ Oh mer - ry

P.A.  
B B F# B G#m E

Gtr.

Bass

D. S.

Perc.

06 SSAATB small Combo extra staves

# Merry Christmas Everyone

- Shakin' Stevens -

Words and Music by Bob Heathie  
Arranged by Hans Reintjes  
Original Key A Major

Light swing  $\frac{3}{4}$  = 98

Intro

Verse 1

Soprano  
Alto  
Tenor  
Bass

Piano Adv.  
Guitar  
Bass Guitar  
Drum Set  
Percussion

Stein Bells

1  
2

A C#7/G# F#m D A E A A

Ooh...  
Ooh...  
Ooh...  
Ooh...

Snow is falling  
Snow is falling

Merry Christmas Everyone 3  
06 S5AATB small Combo extra staves

Vers 2

19

S stand - ing, — mer - ry Christ - mas ev - 'ry - one.

A stand - ing, — mer - ry Christ - mas ev - 'ry - one.

T stand - ing, mer - ry Christ - mas ev - 'ry - one.

B stand - ing, mer - ry Christ - mas ev - 'ry - one. Time for par - ties and ce - le - bra - tions.

1

2

F#m D A E A A C#7/G# F#m

PA

Electric Guitar (Muted)

Gtr.

Bass

D. S.

Perc.

Merry Christmas Everyone 5  
06 S5AATB small Combo extra staves

Chorus 1

37

S  
sing - ing  
Christ - mas songs.  
We  
have  
a  
par - ty to - night. \_\_\_\_\_  
Whoo, \_\_\_\_\_

A  
sing - ing  
Christ - mas songs.  
We're gon - na  
have  
a  
par - ty to - night. \_\_\_\_\_  
I'm gon - na

T  
sing - ing  
Christ - mas songs.  
We're gon - na  
have  
a  
par - ty to - night. \_\_\_\_\_  
I'm gon - na

B  
sing - ing  
Christ - mas songs.  
We  
have  
a  
par - ty to - night. \_\_\_\_\_  
Whoo, \_\_\_\_\_

1  
2

A  
E  
A  
E  
F#m  
D/F#  
A/E  
E  
F#m

PA  
Gtr.  
Bass  
D. S.  
Perc.  
Tambourine

55

S Shoo-bi-doo-bi bap bap. Shoo-bi-doo-bi bap Whoo- What a nice way

A Shoo-bi-doo-bi bap bap. Shoo-bi-doo-bi bap All I wish that ev-'ry day was Christ-mas. What a nice way

T old songs we love to hear. Whoo- What a nice way

B old songs we love to hear. All I wish that ev-'ry day was Christ-mas. What a nice way

1

2

PA A D A E A C#7/G# F#m D A

Gtr.

Bass

D. S.

Perc.

Merry Christmas Everyone 9  
06 S5AATB small Combo extra staves

7/8

S — Shoo-bi-doo-bi doo-bi-doo-bap. Shoo-bi-doo-bi doo-bi-doo-bap. Shoo-bi-doo-bi doo-bi-doo-bap. Shoo-bi-doo-bi

A — Shoo-bi-doo-bi doo-bi-doo-bap. Shoo-bi-doo-bi doo-bi-doo-bap. Shoo-bi-doo-bi doo-bi-doo-bap. Shoo-bi-doo-bi

T — Shoo-bi-doo-bi doo-bi-doo-bap. Shoo-bi-doo-bi doo-bi-doo-bap. Shoo-bi-doo-bi doo-bi-doo-bap. Shoo-bi-doo-bi

B — Shoo-bi-doo-bi doo-bi-doo-bap. Shoo-bi-doo-bi doo-bi-doo-bap. Shoo-bi-doo-bi doo-bi-doo-bap. Shoo-bi-doo-bi

1

2

A E A C#7/G# F#m D A E A

PA

Gtr.

Bass

D. S.

Perc.

Merry Christmas Everyone 11  
06 SSAATB small Combo extra staves

Verse 4

91

S  
kiss bij can - die - light. Snow is fal - ling all a - round me, child - ren play - ing, hav - ing

A  
kiss bij can - die - light. Snow is fal - ling all a - round me, child - ren play - ing, hav - ing

T  
kiss bij can - die - light. Snow is fal - ling all a - round me, child - ren play - ing, hav - ing fun.

B  
kiss bij can - die - light. Snow is fal - ling all a - round me, child - ren play - ing, hav - ing fun.

1  
2

E<sup>sust</sup> E A C#7/G# F#m D A D A

PA  
Gtr.  
Bass  
D. S.  
Perc.  
Sleigh Bells

Merry Christmas Everyone 13  
06 SSAATB small Combo extra staves

Interlude

109

S Christ - mas whoo \_\_\_\_\_ ooh mer - ry Christ - mas ev - 'ry - one.

A Christ - mas whoo \_\_\_\_\_ Ooh mer - ry Christ - mas ev - 'ry - one.

T Christ - mas ev - 'ry - one. Ooh mer - ry Christ - mas ev - 'ry - one.

B Christ - mas ev - 'ry - one. Ooh mer - ry Christ - mas ev - 'ry - one.

1

2

A E F#m D A E A C#7/G# F#m

PA

Gtr.

Bass

D. S.

Perc.

Merry Christmas Everyone 15  
06 SSAATB small Combo extra staves

127

S child - ren play - ing, hav - ing fun. Whoo. mer - ry Christ - mas

A play - ing, hav - ing fun. It's the sea - son, love and un - der - stand - ing, mer - ry Christ - mas

T play - ing, hav - ing fun. It's the sea - son, love and un - der - stand - ing, mer - ry Christ - mas

B child - ren play - ing, hav - ing fun. Whoo. mer - ry Christ - mas

1

2

PA B E B F# B D#7/A# G#m E B

Gtr.

Bass

D. S.

Perc.

Merry Christmas Everyone 17  
 06 SSAATB small Combo extra staves

145

S  
 hav - ing fun. Whoo- mer - ry Christ - mas ev - 'ry - one.

A  
 fun. It's the sea - son, love and un - der - stand - ing, mer - ry Christ - mas ev - 'ry - one.

T  
 fun. It's the sea - son, love and un - der - stand - ing, mer - ry Christ - mas ev - 'ry - one.

B  
 hav - ing fun. Whoo- mer - ry Christ - mas ev - 'ry - one.

1  
 2

PA  
 B F# B D#7/A# G#m E B F# B

Gtr.  
 8

Bass  
 8

D. S.

Perc.

07 SSAATB Piano Advanced

# Merry Christmas Everyone

- Shakin' Stevens -

*Words and Music by Bob Heatlie  
Arranged by Hans Reintjes  
Original Key A Major*

DEMO

VEEPSON

Light swing ♩ = 98

**Intro**

Soprano

Alto

Tenor

Bass

Piano Adv.

A C#7/G# F#m D A E

© www.ChorusOnline.com / 0031 (0) 6 - 41 57 77 56

Merry Christmas Everyone 3  
07 SSAATB Piano Advanced

19

S stand - ing, — mer - ry Christ - mas ev - 'ry - one.

A stand - ing, — mer - ry Christ - mas ev - 'ry - one.

T stand - ing, mer - ry Christ - mas ev - 'ry - one. Time for par -

B stand - ing, mer - ry Christ - mas ev - 'ry - one. Time for par -

F#m D A E A

P.A.

Verse 2

25

S peo - ple danc - ing all night

A peo - ple danc - ing all night

T - ties and ce - le - bra - tions,

B - ties and ce - le - bra - tions,

A C#7/G# F#m D A D

P.A.

Merry Christmas Everyone 5  
07 SSAATB Piano Advanced

43

S par - ty to - night. \_\_\_\_\_ Whoo, \_\_\_\_\_ we'll

A par - ty to - night. \_\_\_\_\_ I'm gon - na find that girl un - der neath the mis - tle - toe, we'll

T par - ty to - night. \_\_\_\_\_ I'm gon - na find that girl un - der neath the mis - tle - toe, we'll

B par - ty to - night. \_\_\_\_\_ Whoo, \_\_\_\_\_ we'll

A/E E F#m D/F# A

P.A

Verse 3

49

S kiss bij can - dle - light. Shoo - bi - doo - bi bap bap. Shoo - bi - doo - bi bap bap.

A kiss bij can - dle - light. Shoo - bi - doo - bi bap bap. Shoo - bi - doo - bi bap bap.

T kiss bij can - dle - light. Room is sway - ing re - cords play - ing, all the

B kiss bij can - dle - light. Room is sway - ing re - cords play - ing, all the

E<sup>sus4</sup> E A C#7/G# F#m D

P.A

Merry Christmas Everyone 7  
07 SSAATB Piano Advanced

Instrumental solo

67

S  
Whoo, \_\_\_\_\_ whoo. \_\_\_\_\_

A  
Whoo, \_\_\_\_\_ whoo. \_\_\_\_\_

T  
Whoo, \_\_\_\_\_ whoo. \_\_\_\_\_

B  
Whoo, \_\_\_\_\_ whoo. \_\_\_\_\_

P.A  
A C#7/G# F#m D A E

73

S  
— Shoo-bi-doo-bi doo-bi-doo-bap. Shoo-bi-doo-bi doo-bi-doo-bap.

A  
— Shoo-bi-doo-bi doo-bi-doo-bap. Shoo-bi-doo-bi doo-bi-doo-bap.

T  
— Shoo-bi-doo-bi doo-bi-doo-bap. Shoo-bi-doo-bi doo-bi-doo-bap.

B  
— Shoo-bi-doo-bi doo-bi-doo-bap. Shoo-bi-doo-bi doo-bi-doo-bap.

P.A  
A E A C#7/G# F#m D

Verse 4

91

S  
kiss bij can - dle - light. Snow is fal - ling all a - round me,

A  
kiss bij can - dle - light. Snow is fal - ling all a - round me,

T  
8  
kiss bij can - dle - light. Snow is fal - ling all a - round me, child - ren

B  
kiss bij can - dle - light. Snow is fal - ling all a - round me, child - ren

P.A  
E<sup>sus4</sup> E A C<sup>#7</sup>/G<sup>#</sup> F<sup>#m</sup> D

97

S  
child - ren play - ing, hav - ing fun. Whoo.

A  
child - ren play - ing, hav - ing fun. It's the sea - son, love and un - der -

T  
8  
play - ing, hav - ing fun. It's the sea - son, love and un - der -

B  
play - ing, hav - ing fun. Whoo.

P.A  
A D A E A C<sup>#7</sup>/G<sup>#</sup>

Merry Christmas Everyone 11  
07 SSAATB Piano Advanced

Interlude

115

S  
one. Ooh.

A  
one. Ooh.

T  
one. Ooh.

B  
one. Ooh.

P.A.  
A C#7/G# F#m D A E

Verse 5

121

S  
Snow is fal - ling all a - round me, child - ren

A  
Snow is fal - ling all a - round me, child - ren

T  
Snow is fal - ling all a - round me, child - ren

B  
Snow is fal - ling all a - round me, child - ren

P.A.  
A B D#7/A# G#m E

Merry Christmas Everyone 13  
07 SSAATB Piano Advanced

Verse 6

139

S Snow is fal - ling all a - round me, child - ren play - ing,

A fal - ling all a - round me, child - ren play - ing, hav - ing

T fal - ling all a - round me, child - ren play - ing, hav - ing

B Snow is fal - ling all a - round me, child - ren play - ing,

P.A. B D#7/A# G#m E B E

145

S hav - ing fun. Whoo. mer - ry

A fun. It's the sea - son, love and un - der - stand - ing, mer - ry

T fun. It's the sea - son, love and un - der - stand - ing, mer - ry

B hav - ing fun. Whoo. mer - ry

P.A. B F# B D#7/A# G#m E

Merry Christmas Everyone 15  
07 SSAATB Piano Advanced

163

S  
Whoo. \_\_\_\_\_ mer - ry Christ - mas ev - 'ry -

A  
Shoo - bi - doo - bi doo - bi - doo - bap. Shoo - bi - doo - bi doo - bi - doo - bap. Christ - mas ev - 'ry -

T  
8  
- son, love and un - der - stand - ing, \_\_\_\_\_ mer - ry Christ - mas ev - 'ry -

B  
- son, love and un - der - stand - ing, \_\_\_\_\_ mer - ry Christ - mas ev - 'ry -

P.A  
B D#7/A# G#m E B F#

169

S  
one. mer - ry Christ - mas ev - 'ry - one. Oh mer - ry

A  
one. mer - ry Christ - mas ev - 'ry - one. Oh mer - ry

T  
8  
one. mer - ry Christ - mas ev - 'ry - one. Oh mer - ry

B  
one. mer - ry Christ - mas ev - 'ry - one. Oh mer - ry

P.A  
B B F# B G#m E

08 SSAATB Piano Intermediate

# Merry Christmas Everyone

- Shakin' Stevens -

Words and Music by Bob Heatlie  
Arranged by Hans Reintjes  
Original Key A Major

Light swing ♩ = 98

*Intro*

Soprano

Alto

Tenor

Bass

Piano Intern.

A C#<sup>7</sup>/G# F#<sup>m</sup> D A E

© www.ChorusOnline.com / 0031 (0) 6 - 41 57 77 56

# Merry Christmas Everyone 3

08 SSAATB Piano Intermediate

19

S stand - ing, — mer - ry Christ - mas ev - 'ry - one.

A stand - ing, — mer - ry Christ - mas ev - 'ry - one.

T stand - ing, mer - ry Christ - mas ev - 'ry - one. Time for par -

B stand - ing, mer - ry Christ - mas ev - 'ry - one. Time for par -

P. I. F#m D A E A

## Verse 2

25

S peo - ple danc - ing all night

A peo - ple danc - ing all night

T - ties and ce - le - bra - tions,

B - ties and ce - le - bra - tions,

P. I. A C#7/G# F#m D A D

Merry Christmas Everyone 5  
08 SSAATB Piano Intermediate

43

S par - ty to - night. \_\_\_\_\_ Whoo, \_\_\_\_\_ we'll

A par - ty to - night. \_\_\_\_\_ I'm gon - na find that girl un - der neath the mis - tle - toe, we'll

T par - ty to - night. \_\_\_\_\_ I'm gon - na find that girl un - der neath the mis - tle - toe, we'll

B par - ty to - night. \_\_\_\_\_ Whoo, \_\_\_\_\_ we'll

A/E E F#<sup>m</sup> D/F# A

P. I.

Verse 3

49

S kiss bij can - dle - light. Shoo - bi - doo - bi bap bap. Shoo - bi - doo - bi bap bap.

A kiss bij can - dle - light. Shoo - bi - doo - bi bap bap. Shoo - bi - doo - bi bap bap.

T kiss bij can - dle - light. Room is sway - ing re - cords play - ing, all the

B kiss bij can - dle - light. Room is sway - ing re - cords play - ing, all the

E<sup>sus4</sup> E A C#7/G# F#<sup>m</sup> D

P. I.

Merry Christmas Everyone 7  
08 SSAATB Piano Intermediate

Instrumental solo

67

S  
Whoo, \_\_\_\_\_ whoo. \_\_\_\_\_

A  
Whoo, \_\_\_\_\_ whoo. \_\_\_\_\_

T  
Whoo, \_\_\_\_\_ whoo. \_\_\_\_\_

B  
Whoo, \_\_\_\_\_ whoo. \_\_\_\_\_

P. I.  
A C#7/G# F#m D A E

73

S  
— Shoo-bi-doo-bi doo-bi-doo-bap. Shoo-bi-doo-bi doo-bi-doo-bap.

A  
— Shoo-bi-doo-bi doo-bi-doo-bap. Shoo-bi-doo-bi doo-bi-doo-bap.

T  
— Shoo-bi-doo-bi doo-bi-doo-bap. Shoo-bi-doo-bi doo-bi-doo-bap.

B  
— Shoo-bi-doo-bi doo-bi-doo-bap. Shoo-bi-doo-bi doo-bi-doo-bap.

P. I.  
A E A C#7/G# F#m D

Verse 4

91

S  
kiss bij can - dle - light. Snow is fal - ling all a - round me,

A  
kiss bij can - dle - light. Snow is fal - ling all a - round me,

T  
kiss bij can - dle - light. Snow is fal - ling all a - round me, child - ren

B  
kiss bij can - dle - light. Snow is fal - ling all a - round me, child - ren

P. I.  
E<sup>sus4</sup> E A C<sup>#7</sup>/G<sup>#</sup> F<sup>#m</sup> D

97

S  
child - ren play - ing, hav - ing fun. Whoo...

A  
child - ren play - ing, hav - ing fun. It's the sea - son, love and un - der -

T  
play - ing, hav - ing fun. It's the sea - son, love and un - der -

B  
play - ing, hav - ing fun. Whoo...

P. I.  
A D A E A C<sup>#7</sup>/G<sup>#</sup>

Interlude

115

S  
one. Ooh.

A  
one. Ooh.

T  
one. Ooh.

B  
one. Ooh.

P. I.  
A C#7/G# F#m D A E

Verse 5

121

S  
— Snow is fal - ling all a - round me,

A  
— Snow is fal - ling all a - round me, child - ren

T  
— Snow is fal - ling all a - round me, child - ren

B  
— Snow is fal - ling all a - round me,

P. I.  
A B D#7/A# G#m E

Merry Christmas Everyone 13  
08 SSAATB Piano Intermediate

Verse 6

139

S  
Snow is fal - ling all a - round me, child - ren play - ing,

A  
fal - ling all a - round me, child - ren play - ing, hav - ing

T  
fal - ling all a - round me, child - ren play - ing, hav - ing

B  
Snow is fal - ling all a - round me, child - ren play - ing,

P. I.  
B D#7/A# G#m E B E

145

S  
hav - ing fun. Who... mer - ry

A  
fun. It's the sea - son, love and un - der - stand - ing, mer - ry

T  
fun. It's the sea - son, love and un - der - stand - ing, mer - ry

B  
hav - ing fun. Who... mer - ry

P. I.  
B F# B D#7/A# G#m E

09 SSAATB

# Merry Christmas Everyone

- Shakin' Stevens -

Words and Music by Bob Heatlie  
Arranged by Hans Reintjes  
Original Key A Major

Light swing  $\text{♩} = 98$

### Intro

**Soprano**

**Alto**

**Tenor**

**Bass**

Ooh. \_\_\_\_\_

Ooh. \_\_\_\_\_

Ooh. \_\_\_\_\_ Snow is

Ooh. \_\_\_\_\_ Snow is

© www.ChorusOnline.com / 0031 (0) 6 - 41 57 77 56

Verse 2

21

S  
Christ-mas ev - 'ry - one.

A  
Christ-mas ev - 'ry - one.

T  
8  
Christ-mas ev - 'ry - one. Time for par - ties and ce - le - bra -

B  
Christ-mas ev - 'ry - one. Time for par - ties and ce - le - bra -

27

S  
peo - ple danc - ing all night long. Time for

A  
peo - ple danc - ing all night long. Time for

T  
8  
- tions, Time for

B  
- tions, Time for

45

S  
Whoo, \_\_\_\_\_ we'll kiss bij can-dle -

A  
I'm gon-na find that girl un-der neath the mis-tle-toe, we'll kiss bij can-dle -

T  
I'm gon-na find that girl un-der neath the mis-tle-toe, we'll kiss bij can-dle -

B  
Whoo, \_\_\_\_\_ we'll kiss bij can-dle -

*Verse 3*

50

S  
light. Shoo-bi-doo-bi bap bap. Shoo-bi-doo-bi

A  
light. Shoo-bi-doo-bi bap bap. Shoo-bi-doo-bi

T  
light. Room is sway-ing re-cords play - ing,

B  
light. Room is sway-ing re-cords play - ing,

*Instrumental solo*

66

S

Who, \_\_\_\_\_ whoo. \_\_\_\_\_

A

Who, \_\_\_\_\_ whoo. \_\_\_\_\_

T

Who, \_\_\_\_\_ whoo. \_\_\_\_\_

B

Who, \_\_\_\_\_ whoo. \_\_\_\_\_

75

S

Shoo-bi-doo-bi doo-bi-doo - bap. Shoo-bi-doo-bi doo-bi-doo-bap. Shoo-bi-doo-bi

A

Shoo-bi-doo-bi doo-bi-doo-bap. Shoo-bi-doo-bi doo-bi-doo-bap. Shoo-bi-doo-bi

T

Shoo-bi-doo-bi doo-bi-doo - bap. Shoo-bi-doo-bi doo-bi-doo-bap. Shoo-bi-doo-bi

B

Shoo-bi-doo-bi doo-bi-doo - bap. Shoo-bi-doo-bi doo-bi-doo-bap. Shoo-bi-doo-bi

Verse 4

90

S  
— we'll kiss bij can-dle - light. Snow is fal - ling

A  
mis-tle-toe, we'll kiss bij can-dle - light. Snow is fal - ling

T  
8  
mis-tle-toe, we'll kiss bij can-dle - light. Snow is fal - ling all \_\_\_ a-round

B  
— we'll kiss bij can-dle - light. Snow is fal - ling all \_\_\_ a-round

95

S  
all a - round me, child-ren play-ing, hav-ing fun.

A  
all a - round me, child-ren play-ing, hav-ing fun. It's the sea -

T  
8  
— me, child-ren play-ing, hav-ing fun. It's the sea -

B  
— me, child-ren play-ing, hav-ing fun.

*Interlude*

113

S  
Christ-mas ev-'ry - one. Ooh. \_\_\_\_\_

A  
Christ-mas ev-'ry - one. Ooh. \_\_\_\_\_

T  
Christ-mas ev-'ry - one. Ooh. \_\_\_\_\_

B  
Christ-mas ev-'ry - one. Ooh. \_\_\_\_\_

*Verse 5*

122

S  
Snow is fal - ling all a - round me,

A  
Snow is fal - ling all a-round me, child-ren

T  
Snow is fal - ling all a-round me, child-ren

B  
Snow is fal - ling all a - round me,

Snow is fal - ling all a - round me,

Verse 6

139

S  
Snow is fal - ling all a - round me, child - ren

A  
fal - ling all a - round me, child - ren play - ing,

T  
fal - ling all a - round me, child - ren play - ing,

B  
Snow is fal - ling all a - round me, child - ren

144

S  
play - ing, hav - ing fun. Whooo.

A  
hav - ing fun. It's the sea - son, love and un - der -

T  
hav - ing fun. It's the sea - son, love and un - der -

B  
play - ing, hav - ing fun. Whooo.

159

S  
child - ren play - ing, hav - ing fun.

A  
Shoo-bi-doo-bi Shoo-bi-doo-bap Shoo-bi-doo-bi doo-bi-doo-bap.

T  
play - ing, hav-ing fun. It's the sea-

B  
play - ing, hav-ing fun. It's the sea-

163

S  
Whoo. \_\_\_\_\_ mer-ry

A  
Shoo-bi-doo-bi doo-bi-doo-bap. Shoo-bi-doo-bi doo-bi-doo-bap.

T  
- son, love and un-der - stand - ing, \_\_\_\_\_ mer-ry

B  
- son, love and un-der - stand - ing, \_\_\_\_\_ mer-ry

10 C Instrument

# Merry Christmas Everyone

- Shakin' Stevens -

Words and Music by Bob Heatlie  
Arranged by Hans Reintjes  
Original Key A Major

Light swing ♩=98

Intro

Verse 1

Verse 2

Chorus 1

Verse 3

Instrumental solo

Chorus 2

Verse 4

Interlude

11 Bb Instrument

# Merry Christmas Everyone

- Shakin' Stevens -

Words and Music by Bob Heatlie  
Arranged by Hans Reintjes  
Original Key A Major

Light swing ♩=98

Intro

Verse 1

Verse 2

Chorus 1

Verse 3

Instrumental solo

Chorus 2

Verse 4

Interlude

12 Eb Instrument

# Merry Christmas Everyone

- Shakin' Stevens -

Words and Music by Bob Heatlie  
Arranged by Hans Reintjes  
Original Key A Major

Light swing ♩=98

Intro

Verse 1

Verse 2

Chorus 1

Verse 3

Instrumental solo

Chorus 2

Verse 4

Interlude

13 Piano Advanced

# Merry Christmas Everyone

- Shakin' Stevens -

Words and Music by Bob Heatlie  
Arranged by Hans Reintjes  
Original Key A Major

Light swing ♩ = 98

Intro

A C#7/G# F#m D A

Verse 1

E A A C#7/G# F#m

D A D A E A

C#7/G# F#m D A E A

© www.ChorusOnline.com / 0031 (0) 6 - 41 57 77 56

Merry Christmas Everyone 3  
13 Piano Advanced

53 F#m D A D A E

59 A C#7/G# F#m D A

64 E A A C#7/G# F#m

*Instrumental solo*

70 D A E A E A

76 C#7/G# F#m D A E A

14 Piano Intermediate

# Merry Christmas Everyone

- Shakin' Stevens -

Words and Music by Bob Heatlie  
Arranged by Hans Reintjes  
Original Key A Major

Light swing ♩ = 98

Intro

A C#7/G# F#m D A

Verse 1

E A A C#7/G# F#m

D A D A E A

C#7/G# F#m D A E A

© www.ChorusOnline.com / 0031 (0) 6 - 41 57 77 56

15 Synthesizer

# Merry Christmas Everyone

- Shakin' Stevens -

Words and Music by Bob Heatlie  
Arranged by Hans Reintjes  
Original Key A Major

Light swing  $\text{♩} = 98$

Intro

Verse 1

Verse 2

Chorus 1

Verse 3

16 Guitar

# Merry Christmas Everyone

- Shakin' Stevens -

Words and Music by Bob Heatlie  
Arranged by Hans Reintjes  
Original Key A Major

Light swing ♩ = 98

Intro

Verse 1

Verse 2

A C#7/G# F#m D  
*Electric Guitar (Muted)*

A D A A E A C#7/G# F#m

D A E A E F#m D/F#

A/E E F#m D/F# A E sus4

Verse 3

E A C#7/G# F#m D A D

A E A C#7/G# F#m D A

Instrumental solo

E A A C#7/G# F#m D

17 Bass Guitar

# Merry Christmas Everyone

- Shakin' Stevens -

Words and Music by Bob Heatlie  
Arranged by Hans Reintjes  
Original Key A Major

Light swing ♩ = 98

### Intro

A C#7/G# F#m D A E A

### Verse 1

### Verse 2

8 A A C#7/G# F#m

28 D A D A E A C#7/G#

### Chorus 1

35 F#m D A E A E F#m

42 D/F# A/E E F#m D/F# A

### Verse 3

49 E sus4 E A C#7/G# F#m D A

56 D A E A C#7/G# F#m D

# 2 Merry Christmas Everyone

17 Bass Guitar

## Instrumental solo

63 A E A A C<sup>7</sup>/G<sup>#</sup> F<sup>#m</sup>

70 D A E A E A C<sup>7</sup>/G<sup>#</sup>

## Chorus 2

77 F<sup>#m</sup> D A E A E F<sup>#m</sup>

84 D/F<sup>#</sup> A/E E F<sup>#m</sup> D/F<sup>#</sup> A

## Verse 4

91 E<sup>sus4</sup> E A C<sup>7</sup>/G<sup>#</sup> F<sup>#m</sup> D A

98 D A E A C<sup>7</sup>/G<sup>#</sup> F<sup>#m</sup> D

105 A E A F<sup>#m</sup> D A E F<sup>#m</sup>

## Interlude

112 D A E A C<sup>7</sup>/G<sup>#</sup> F<sup>#m</sup> D

## Verse 5

119 A E A B D<sup>7</sup>/A<sup>#</sup> G<sup>#m</sup>

# Drumkit/Percussion

Hi-Hat closed  
Hi-Hat open  
High Tom  
Mid Tom  
Low Tom  
Ride Cymbal  
Crash Cymbal  
Shareclick  
Hi-Hat Foot  
Floor Tom  
Ride Bell/Cup  
Splash Cymbal  
Triangle mute  
Bassdrum (Kick)  
Snaredrum  
Tambourine Beating  
Triangle open

- Shaker (eggs)
- Claves
- High Timbale
- Sleigh Bells
- Bell Tree
- Maracas
- Wind Chimes

Handclap  
Guro  
Woodblock High  
Timbale Low  
Agogo High  
Cowbell  
Conga Cabasa  
Woodblock Low  
Agogo Low

18 Drum Set

# Merry Christmas Everyone

- Shakin' Stevens -

Words and Music by Bob Heatlie  
Arranged by Hans Reintjes  
Original Key A Major

Light swing  $\text{♩} = 98$

Intro

Verse 1

Verse 2

8 8 6

30

Chorus 1

41

Verse 3

51

Instrumental solo

60

69

Chorus 2

80

Verse 4

91

# Drumkit/Percussion

Hi-Hat closed  
Hi-Hat open  
High Tom  
Mid Tom  
Low Tom  
Ride Cymbal  
Crash Cymbal  
Triangle mute  
Shareclick  
Hi-Hat Foot  
Bassdrum (Kick)  
Snaredrum  
Tambourine Beating  
Triangle open

- Shaker (eggs)
- Claves
- High Timbale
- Sleigh Bells
- Bell Tree
- Maracas
- Wind Chimes

Handclap  
Guro  
Woodblock High  
Timbale Low  
Agogo High  
Cowbell  
Conga Cabasa  
Woodblock Low  
Agogo Low

19 Percussion

# Merry Christmas Everyone

- Shakin' Stevens -

Words and Music by Bob Heatlie  
Arranged by Hans Reintjes  
Original Key A Major

Light swing ♩ = 98

### Intro

*Sleigh Bells*

### Verse 1

9

### Verse 2

25

### Chorus 1

41 *Tambourine*

### Verse 3

51

### Instrumental solo

67

### Chorus 2

83 *Tambourine*

21 Empty Paper

# Merry Christmas Everyone

- Shakin' Stevens -

*Words and Music by Bob Heatlie  
Arranged by Hans Reintjes  
Original Key A Major*

Light swing ♩ = 98

## Intro

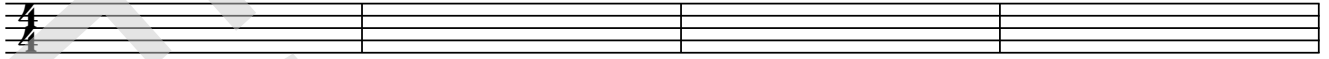

5

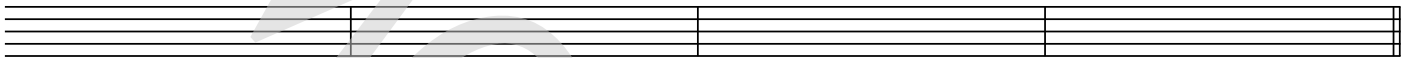

## Verse 1

9

13

17

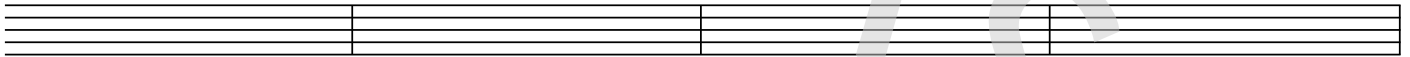

21

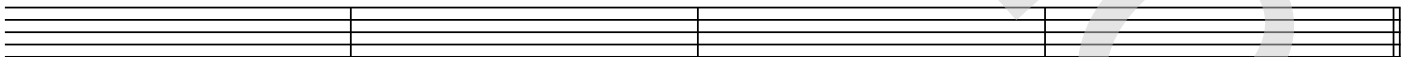

## Verse 2

25

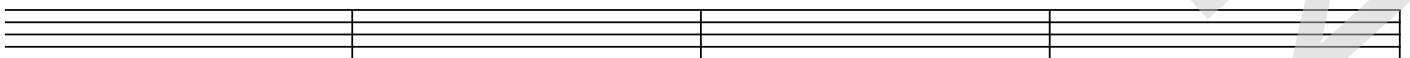

29

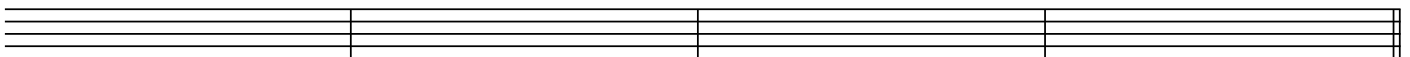

22 Lyrics

# Merry Christmas Everyone

- Shakin' Stevens -

*Words and Music by Bob Heatlie  
Arranged by Hans Reintjes  
Original Key A Major*

Intro  
Ooh

Verse 1  
Snow is falling, all around me,  
Children playing, having fun.  
It's the season, love and understanding,  
merry Christmas ev'ryone.

Verse 2  
Time for parties and celebrations,  
People dancing all night long.  
Time for presents and exchanging kisses,  
Time for singing Christmas songs.

Chorus 1  
We're gonna have a party tonight,  
I'm gonna find that girl underneath the mistletoe,  
We'll kiss by candlelight.

Verse 3  
Room is swaying, (shoobi doobi bap bap) records playing,  
All the old songs, we love to hear,  
All I wish that ev'ryday was Christmas,  
What a nice way to spend the year.

Instrumental solo  
whoo (2x) (shoobi doobi , doobi doobap 4x)

Chorus 2  
We're gonna have a party tonight,  
I'm gonna find that girl underneath the mistletoe,  
We'll kiss by candlelight.

Verse 4  
Snow is falling (snow is falling) all around me (all around me),  
Children playing (Children playing), having fun (having fun).  
It's the season (whoo), love and understanding,  
merry Christmas everyone, merry Christmas everyone.  
Ooh merry Christmas everyone.

Interlude  
Ooh  
Verse 5 = 4  
Verse 6 = 5 + (shoobi doobi , doobi doobap 6x)

Coda  
Ooh, Christmas.