

Merry Christmas everybody – SATB

Pag.

02	Full score combo C instrument
10	Full score combo Bb instrument
18	Full score combo Eb instrument
26	Full score combo 4 extra staves
38	Full score small combo
48	Full score small combo 2 extra staves
61	Full score vocals (SATB) Piano Solo Advanced
72	Full score vocals (SATB) Piano Solo Intermediate
83	Vocals (SATB)
93	C instrument
95	Bb instrument
97	Eb instrument
99	Piano Combo
103	Piano Solo Advanced
107	Piano Solo Intermediate
111	Synthesizer
114	Guitar
117	Bassguitar
120	Drums
123	Percussion
126	Leadsheet (melody, lyrics, chords)
130	Lyrics



Merry Christmas Everybody

- Slade -

Words and Music by N. Holder & J. Lea
Arranged by Hans Reintjes
Original Key G major

Rock shuffle ♩ = 128

A Sing and play raw!

B

Soprano
Alto
Tenor
Bass

Are you hang - ing up a sto - cking on your wall? It's the time that eve - ry San -

C Instr.

B♭ B♭/a B♭/g B♭/f D^{sus4} D G E^m B^m D D^{sus4}/e D/f# D/a G E^m

Piano Combo

Reed organ

Synthesizer

Electric guitar distortion

Guitar

Bass Guitar

Drums

Triangle Sleigh bells

Percussion

© www.ChorusOnline.com / 0031 (0) 6 - 41 57 77 56

Merry Christmas Everybody 3

SATB Combo C

D

26

S
- ture now_ it's on-ly just be- gun. Ooh.

A
- ture now_ it's on-ly just be- gun. Ooh.

T
- ture now_ it's on-ly just be- gun. Are you wai- ting for_ the fa- mily to_ a-rrive? Are you sure_ you got_ the room

B
- ture now_ it's on-ly just be- gun. Are you wai- ting for_ the fa- mily to_ a-rrive? Are you sure_ you got_ the room

C
B^m B⁷/f B⁷/e B⁷/d B⁷ D G E^m B^m D D^{sus4}/e D/f# D/a G E^m

P.C.
Synth
Gtr.
Bass
Dr.
Perc.

36

S
Ooh. Aah. Aah. Ooh.

A
Ooh. Does your gra- nny al- ways tell_ ya_ that the old_ songs are the best? Then she's up_ and rock and ro-

T
_ to spare in- side? Aah. Aah. Ooh.

B
_ to spare in- side? Does your gra- nny al- ways tell_ ya_ that the old_ songs are the best? Then she's up_ and rock and ro-

C
B^m D D^{sus4}/e D/f# D/a C G C G A^m

P.C.
Synth
Gtr.
Bass
Dr.
Perc.

Merry Christmas Everybody 7

SATB Combo C

92

S
— Look to the fu - ture now_ it's on - ly just be - gun. So here it

A
— Look to the fu - ture now_ it's on - ly just be - gun. So here it

T
— Look to the fu - ture now_ it's on - ly just be - gun. So here it

B
— Look to the fu - ture now_ it's on - ly just be - gun. So here it

C
— Look to the fu - ture now_ it's on - ly just be - gun. So here it

P.C.
D G B^m B^b/f B^b/e B^b/d B^b D

Synth

Gtr.

Bass

Dr.

Perc.

J

99

S
is, Me - ry Christ - mas eve - ry - bo - - - dy's ha - ving fun. Look to the fu - ture now_ it's on - ly just be -

A
is Me - ry Christ - mas eve - ry - bo - - - dy's ha - ving fun. Look to the fu - ture now_ it's on - ly just be -

T
is Me - ry Christ - mas eve - ry - bo - - - dy's ha - ving fun. Look to the fu - ture now_ it's on - ly just be -

B
is, Me - ry Christ - mas eve - ry - bo - - - dy's ha - ving fun. Look to the fu - ture now_ it's on - ly just be -

C
— Look to the fu - ture now_ it's on - ly just be -

P.C.
G B^m B^b D G B^m B^b/f B^b/e

Synth

Gtr.

Bass

Dr.

Perc.



SATB Combo Bb

Merry Christmas Everybody

- Slade -

Words and Music by N. Holder & J. Lea
Arranged by Hans Reintjes
Original Key G major

Rock shuffle ♩=128

A Sing and play raw!

B

Soprano
Alto
Tenor
Bass

Bb Instr.

Piano Combo

Synthesizer

Guitar

Bass Guitar

Drums

Percussion

Are you hang - ing up__ a sto - cking on__ your wall?__ It's the time__ that eve - ry San -

Are you hang - ing up__ a sto - cking on__ your wall?__ It's the time__ that eve - ry San -

Are you hang - ing up__ a sto - cking on__ your wall?__ It's the time__ that eve - ry San -

Are you hang - ing up__ a sto - cking on__ your wall?__ It's the time__ that eve - ry San -

B^b B^{b/a} B^{b/g} B^{b/f} D^{sus4} D G E^m B^m D D^{sus4}/e D/f# D/a G E^m

Reed organ

Electric guitar distortion

Triangle

Sleigh bells

© www.ChorusOnline.com / 0031 (0) 6 - 41 57 77 56

Merry Christmas Everybody 3

SATB Combo Bb

D

26

S
- ture now_ it's on - ly just be - gun. Ooh.

A
- ture now_ it's on - ly just be - gun. Ooh.

T
- ture now_ it's on - ly just be - gun. Are you wai - ting for_ the fa - mily to_ a - rrive? Are you sure_ you got_ the room

B
- ture now_ it's on - ly just be - gun. Are you wai - ting for_ the fa - mily to_ a - rrive? Are you sure_ you got_ the room

Bb
B^m B^{/f} B^{/e} B^{/d} B[°] D G E^m B^m D D^{sus4}/e D/f# D/a G E^m

P.C.
Synth
Gtr.
Bass
Dr.
Perc.

36

S
Ooh. Aah. Aah. Ooh.

A
Ooh. Does your gra - nny al - ways tell_ ya_ that the old_ songs are the best? Then she's up_ and rock and ro -

T
_ to spare in - side? Aah. Aah. Ooh.

B
_ to spare in - side? Does your gra - nny al - ways tell_ ya_ that the old_ songs are the best? Then she's up_ and rock and ro -

Bb
B^m D D^{sus4}/e D/f# D/a C G C G A^m

P.C.
Synth
Gtr.
Bass
Dr.
Perc.

Merry Christmas Everybody 7

SATB Combo Bb

92

S
— Look to the fu - ture now_ it's on - ly just be - gun. So here it

A
— Look to the fu - ture now_ it's on - ly just be - gun. So here it

T
— Look to the fu - ture now_ it's on - ly just be - gun. So here it

B
— Look to the fu - ture now_ it's on - ly just be - gun. So here it

Bb
D G B^m B^b/f B^b/e B^b/d B^b D

P.C.
Synth
Gtr.
Bass
Dr.
Perc.

J

99

S
is, Me-ry Christ - mas eve - ry - bo - - dy's ha - ving fun. Look to the fu - ture now_ it's on - ly just be -

A
is Me-ry Christ - mas eve - ry - bo - - dy's ha - ving fun. Look to the fu - ture now_ it's on - ly just be -

T
is Me-ry Christ - mas eve - ry - bo - - dy's ha - ving fun. Look to the fu - ture now_ it's on - ly just be -

B
is, Me-ry Christ - mas eve - ry - bo - - dy's ha - ving fun. Look to the fu - ture now_ it's on - ly just be -

Bb
G B^m B^b D G B^m B^b/f B^b/e

P.C.
Synth
Gtr.
Bass
Dr.
Perc.



SATB Combo Eb

Merry Christmas Everybody

- Slade -

Words and Music by N. Holder & J. Lea
Arranged by Hans Reintjes
Original Key G major

Rock shuffle ♩ = 128

A Sing and play raw!

B

Soprano
Alto
Tenor
Bass

Eb Instr.

Piano Combo

Synthesizer
Reed organ

Guitar
Electric guitar distortion

Bass Guitar

Drums

Percussion
Triangle
Sleigh bells

Are you hang - ing up... a sto - cking on... your wall? It's the time... that eve - ry San -

B^b B^b/a B^b/g B^b/f D^{sus4} D G E^m B^m D D^{sus4}/e D/f# D/a G E^m

© www.ChorusOnline.com / 0031 (0) 6 - 41 57 77 56

Merry Christmas Everybody 3

SATB Combo Eb

D

26

S
- ture now_ it's on-ly just be - gun. Ooh.

A
- ture now_ it's on-ly just be - gun. Ooh.

T
- ture now_ it's on-ly just be - gun. Are you wai - ting for_ the fa - mily to_ a-rrive?_ Are you sure_ you got_ the room

B
- ture now_ it's on-ly just be - gun. Are you wai - ting for_ the fa - mily to_ a-rrive?_ Are you sure_ you got_ the room

Eb

P.C.
B^m B⁷/f B⁷/e B⁷/d B⁷ D G E^m B^m D D^{sus4}/e D/f# D/a G E^m

Synth

Gtr.

Bass

Dr.

Perc.

36

S
Ooh. Aah. Aah. Ooh.

A
Ooh. Does your gra - nny al - ways tell_ ya_ that the old_ songs are the best? Then she's up_ and rock and ro -

T
_ to spare in-side?_ Aah. Aah. Ooh.

B
_ to spare in-side?_ Does your gra - nny al - ways tell_ ya_ that the old_ songs are the best? Then she's up_ and rock and ro -

Eb

P.C.
B^m D D^{sus4}/e D/f# D/a C G C G A^m

Synth

Gtr.

Bass

Dr.

Perc.

Merry Christmas Everybody 5

SATB Combo Eb

G

60

S Ah-haaaht! Are you hang - ing up a sto - cking on your wall? Are you ho - ping that the snow

A - ta Claus? Ah-haaaht! Are you hang - ing up a sto - cking on your wall? Are you ho - ping that the snow

T Ah-haaaht! Are you hang - ing up a sto - cking on your wall? Are you ho - ping that the snow

B Ah-haaaht! Are you hang - ing up a sto - cking on your wall? Are you ho - ping that the snow

Eb

P.C. B^b C D G E^m B^m D D^{sus4/e} D/f# D/a G E^m

Synth

Gtr.

Bass

Dr.

Perc. *Sleigh bells*

68

S - will start to fall? Aah Aah Ooh

A - will start to fall? Do you ride on down hill - side, in a bu - ggy you have made? When you land u - pon your head

T - will start to fall? Aah Aah Ooh

B - will start to fall? Do you ride on down hill - side, in a bu - ggy you have made? When you land u - pon your head

Eb

P.C. B^m D D^{sus4/e} D/f# D/a C G C G A^m

Synth

Gtr.

Bass

Dr.

Perc.

Merry Christmas Everybody 7

SATB Combo Eb

92

S
— Look to the fu - ture now_ it's on - ly just be - gun. So here it

A
— Look to the fu - ture now_ it's on - ly just be - gun. So here it

T
— Look to the fu - ture now_ it's on - ly just be - gun. So here it

B
— Look to the fu - ture now_ it's on - ly just be - gun. So here it

Eb
D G B^m B⁷/f B⁷/e B⁷/d B⁷ D

P.C.
Synth
Gtr.
Bass
Dr.
Perc.

J

99

S
is, Me - rry Christ - mas eve - ry - bo - - dy's ha - ving fun. Look to the fu - ture now_ it's on - ly just be -

A
is Me - rry Christ - mas eve - ry - bo - - dy's ha - ving fun. Look to the fu - ture now_ it's on - ly just be -

T
is Me - rry Christ - mas eve - ry - bo - - dy's ha - ving fun. Look to the fu - ture now_ it's on - ly just be -

B
is, Me - rry Christ - mas eve - ry - bo - - dy's ha - ving fun. Look to the fu - ture now_ it's on - ly just be -

Eb
G B^m B⁷ D G B^m B⁷/f B⁷/e

P.C.
Synth
Gtr.
Bass
Dr.
Perc.



SATB 4 extra staves

Merry Christmas Everybody

- Slade -

Words and Music by N. Holder & J. Lea
Arranged by Hans Reintjes
Original Key G major

Rock shuffle ♩=128
Sing and play raw!

A

B

Soprano
Ave you hang . . . ing up . . . a sto . . . chng on . . . your wair . . .
It's the time . . . that eve . . . ry San . . . ta has . . . a ball . . .

Alto
Ave you hang . . . ing up . . . a sto . . . chng on . . . your wair . . .
It's the time . . . that eve . . . ry San . . . ta has . . . a ball . . .

Tenor
Ave you hang . . . ing up . . . a sto . . . chng on . . . your wair . . .
It's the time . . . that eve . . . ry San . . . ta has . . . a ball . . .

Bass
Ave you hang . . . ing up . . . a sto . . . chng on . . . your wair . . .
It's the time . . . that eve . . . ry San . . . ta has . . . a ball . . .

1
2
3
4

B^b B^b/a B^b/g B^b/f D^{sus4} D G E^m B^m D D^{sus4}/e D/f# D/a G E^m B^m D D^{sus4}/e

Reed organ
Synthesizer
Electric guitar distortion
Guitar
Bass Guitar
Drums
Triangle
Steigh bells
Piano Combo



Merry Christmas Everybody 3
SATB 4 extra staves

21

C

S
Is, Me - ry Christ - mas eve - ry - bo - dy's ha - ving fun, — Look to the fu - ture now it's on - ly just be - gun, —

A
Is Me - ry Christ - mas eve - ry - bo - dy's ha - ving fun, — Look to the fu - ture now it's on - ly just be - gun, —

T
Is Me - ry Christ - mas eve - ry - bo - dy's ha - ving fun, — Look to the fu - ture now it's on - ly just be - gun, —

B
Is, Me - ry Christ - mas eve - ry - bo - dy's ha - ving fun, — Look to the fu - ture now it's on - ly just be - gun, — Are you wai -

1
2
3
4

G Bm B_b D G Bm B_b/f B_b/e B_b/d B_b D

RC.
Synth
Gtr.
Bass
Dr.
Perc.

Merry Christmas Everybody 5
SATB 4 extra staves

E

42

S. _____ Ooh, _____ the rest. _____ So here it is, Me-ry Christ - mas eve - ry - bo - dy's ha-ving fun. _____ Look to the fu -

A. _____ Then she's up _____ and rock _____ and ro - llin' with the rest. _____ So here it is Me-ry Christ - mas eve - ry - bo - dy's ha-ving fun. _____ Look to the fu -

T. _____ Ooh, _____ the rest. _____ So here it is Me-ry Christ - mas eve - ry - bo - dy's ha-ving fun. _____ Look to the fu -

B. _____ Then she's up _____ and rock _____ and ro - llin' with the rest. _____ So here it is Me-ry Christ - mas eve - ry - bo - dy's ha-ving fun. _____ Look to the fu -

1
2
3
4

G Am C D sus4 D G Bm Bb D G

PC.

Smith

Ch.

Bass

Dr.

Perc.

Merry Christmas Everybody 7
SATB 4 extra staves

63

G

S . . . ing up a sto . . . cking on your wall? . . . Are you ho . . . ping that the snow will start to fall?

A . . . ing up a sto . . . cking on your wall? . . . Are you ho . . . ping that the snow will start to fall?

T . . . ing up a sto . . . cking on your wall? . . . Are you ho . . . ping that the snow will start to fall?

B . . . ing up a sto . . . cking on your wall? . . . Are you ho . . . ping that the snow will start to fall?

1

2

3

4

G Em Bm D D sus4/e D/# D/a G Em Bm D D sus4/e D/# D/a

PC.

Str.

Dr.

Bass

Perc.

Scat/bells

Merry Christmas Everybody 9
SATB 4 extra staves

79

H

S
Me-ry Christ - mas eve - ry - bo - dy's ha-ving fun. — Look to the fu - ture now it's on - ly just be - gun. — So here it

A
Me-ry Christ - mas eve - ry - bo - dy's ha-ving fun. — Look to the fu - ture now it's on - ly just be - gun. — So here it

T
Me-ry Christ - mas eve - ry - bo - dy's ha-ving fun. — Look to the fu - ture now it's on - ly just be - gun. — So here it

B
Me-ry Christ - mas eve - ry - bo - dy's ha-ving fun. — Look to the fu - ture now it's on - ly just be - gun. — So here it

1
2
3
4

G Bm B^b D G Bm B^b/f B^b/e B^b/d B^b D

RC.
Synth
Gtr.
Bass
Dr.
Perc.

Merry Christmas Everybody 11

SATB 4 extra staves

99

1

S
Me-ry Christ - mas eve - ry - bo - dy's ha-ving fun. Look to the fu - ture now. It's on - ly just be - gun. So here it

A
Me-ry Christ - mas eve - ry - bo - dy's ha-ving fun. Look to the fu - ture now. It's on - ly just be - gun. So here it

T
Me-ry Christ - mas eve - ry - bo - dy's ha-ving fun. Look to the fu - ture now. It's on - ly just be - gun. So here it

B
Me-ry Christ - mas eve - ry - bo - dy's ha-ving fun. Look to the fu - ture now. It's on - ly just be - gun. So here it

1
2
3
4

G Bm D B^b G Bm B^b/f B^b/e B^b/d B^b D

Dr.
Perc.

99

1

S
Me-ry Christ - mas eve - ry - bo - dy's ha-ving fun. Look to the fu - ture now. It's on - ly just be - gun. So here it

A
Me-ry Christ - mas eve - ry - bo - dy's ha-ving fun. Look to the fu - ture now. It's on - ly just be - gun. So here it

T
Me-ry Christ - mas eve - ry - bo - dy's ha-ving fun. Look to the fu - ture now. It's on - ly just be - gun. So here it

B
Me-ry Christ - mas eve - ry - bo - dy's ha-ving fun. Look to the fu - ture now. It's on - ly just be - gun. So here it

1
2
3
4

G Bm D B^b G Bm B^b/f B^b/e B^b/d B^b D

Dr.
Perc.

99

1

S
Me-ry Christ - mas eve - ry - bo - dy's ha-ving fun. Look to the fu - ture now. It's on - ly just be - gun. So here it

A
Me-ry Christ - mas eve - ry - bo - dy's ha-ving fun. Look to the fu - ture now. It's on - ly just be - gun. So here it

T
Me-ry Christ - mas eve - ry - bo - dy's ha-ving fun. Look to the fu - ture now. It's on - ly just be - gun. So here it

B
Me-ry Christ - mas eve - ry - bo - dy's ha-ving fun. Look to the fu - ture now. It's on - ly just be - gun. So here it

1
2
3
4

G Bm D B^b G Bm B^b/f B^b/e B^b/d B^b D

Dr.
Perc.

99

1

S
Me-ry Christ - mas eve - ry - bo - dy's ha-ving fun. Look to the fu - ture now. It's on - ly just be - gun. So here it

A
Me-ry Christ - mas eve - ry - bo - dy's ha-ving fun. Look to the fu - ture now. It's on - ly just be - gun. So here it

T
Me-ry Christ - mas eve - ry - bo - dy's ha-ving fun. Look to the fu - ture now. It's on - ly just be - gun. So here it

B
Me-ry Christ - mas eve - ry - bo - dy's ha-ving fun. Look to the fu - ture now. It's on - ly just be - gun. So here it

1
2
3
4

G Bm D B^b G Bm B^b/f B^b/e B^b/d B^b D

Dr.
Perc.

99

1

S
Me-ry Christ - mas eve - ry - bo - dy's ha-ving fun. Look to the fu - ture now. It's on - ly just be - gun. So here it

A
Me-ry Christ - mas eve - ry - bo - dy's ha-ving fun. Look to the fu - ture now. It's on - ly just be - gun. So here it

T
Me-ry Christ - mas eve - ry - bo - dy's ha-ving fun. Look to the fu - ture now. It's on - ly just be - gun. So here it

B
Me-ry Christ - mas eve - ry - bo - dy's ha-ving fun. Look to the fu - ture now. It's on - ly just be - gun. So here it

1
2
3
4

G Bm D B^b G Bm B^b/f B^b/e B^b/d B^b D

Dr.
Perc.

SATB small Combo



Merry Christmas Everybody

- Slade -

Words and Music by N. Holder & J. Lea
Arranged by Hans Reintjes
Original Key G major

Rock shuffle ♩ = 128

A Sing and play raw!

B

Soprano
Alto
Tenor
Bass

Are you hang - ing up a sto - cking on your wall?

Piano Combo

B^b B^{b/a} B^{b/g} B^{b/f} D^{sus4} D G E^m B^m

Guitar *Electric guitar distortion*

Bass Guitar

Drums

Percussion *Triangle* *Sleigh bells*

© www.ChorusOnline.com / 0031 (0) 6 - 41 57 77 56

Merry Christmas Everybody 3

SATB small Combo

C

19

S day. So here it is, Me-rry Christ - mas eve - ry - bo - dy's ha - ving fun. _____

A So here it is Me-rry Christ - mas eve - ry - bo - dy's ha - ving fun. _____

T day. So here it is Me-rry Christ - mas eve - ry - bo - dy's ha - ving fun. _____

B So here it is, Me-rry Christ - mas eve - ry - bo - dy's ha - ving fun. _____

D^{sus4} D G B^m B^b D

P.C.

Gtr.

Bass

Dr.

Perc.

25

S Look to the fu - ture now_ it's on - ly just be - gun. _____

A Look to the fu - ture now_ it's on - ly just be - gun. _____

T Look to the fu - ture now_ it's on - ly just be - gun. _____ Are you wai -

B Look to the fu - ture now_ it's on - ly just be - gun. _____ Are you wai -

G B^m B^b/f B^b/e B^b/d B^b D

P.C.

Gtr.

Bass

Dr.

Perc.

Merry Christmas Everybody 5

SATB small Combo

E

43

S
Ooh, _____ the rest. _____ So here it is, Me-rry Christ - mas eve - ry-bo - dy's ha-ving fun.

A
_____ and rock and ro - llin' with the rest. _____ So here it is Me-rry Christ - mas eve - ry-bo - dy's ha-ving fun.

T
8
Ooh, _____ the rest. _____ So here it is Me-rry Christ - mas eve - ry-bo - dy's ha-ving fun.

B
_____ and rock and ro - llin' with the rest. _____ So here it is, Me-rry Christ - mas eve - ry-bo - dy's ha-ving fun.

P.C.
A^m C D^{sus4} D G B^m B⁷

Gtr.

Bass

Dr.

Perc.

50

S
_____ Look to the fu - ture now it's on - ly just be - gun.

A
_____ Look to the fu - ture now it's on - ly just be - gun.

T
8
_____ Look to the fu - ture now it's on - ly just be - gun.

B
_____ Look to the fu - ture now it's on - ly just be - gun.

P.C.
D G B^m B⁷/f B⁷/e B⁷/d B⁷ D

Gtr.

Bass

Dr.

Perc.

Merry Christmas Everybody 7

SATB small Combo

69

S Aah. Aah.

A Do you ride on down hill - side, in a bu - ggy you have made? When you land

T Aah. Aah.

B Do you ride on down hill - side, in a bu - ggy you have made? When you land

P.C. D D^{sus4}/e D/f# D/a C G C G

Gtr.

Bass

Dr.

Perc.

75

S Ooh, have been slayed. So here it is, Me-rry Christ - mas eve - ry-bo-

A u - pon your head then you've been slayed. So here it is Me-rry Christ - mas eve - ry-bo-

T Ooh, have been slayed. So here it is Me-rry Christ - mas eve - ry-bo-

B u - pon your head then you've been slayed. So here it is, Me-rry Christ - mas eve - ry-bo-

P.C. A^m C D^{sus4} D G B^m

Gtr.

Bass

Dr.

Perc.

Merry Christmas Everybody 9

SATB small Combo

93

S
Look to the fu - ture now it's on - ly just be - gun. So here it

A
Look to the fu - ture now it's on - ly just be - gun. So here it

T
8
Look to the fu - ture now it's on - ly just be - gun. So here it

B
Look to the fu - ture now it's on - ly just be - gun. So here it

G B^m B^b/f B^b/e B^b/d B^b D

P.C.
Gtr.
Bass
Dr.
Perc.

J

99

S
is, Me-rry Christ - mas eve - ry - bo - dy's ha - ving fun. Look to the fu - ture now it's

A
is Me-rry Christ - mas eve - ry - bo - dy's ha - ving fun. Look to the fu - ture now it's

T
8
is Me-rry Christ - mas eve - ry - bo - dy's ha - ving fun. Look to the fu - ture now it's

B
is, Me-rry Christ - mas eve - ry - bo - dy's ha - ving fun. Look to the fu - ture now it's

G B^m B^b D G B^m

P.C.
Gtr.
Bass
Dr.
Perc.

SATB small Combo extra staves

Merry Christmas Everybody

- Slade -

Words and Music by N. Holder & J. Lea
Arranged by Hans Reintjes
Original Key G major

Rock shuffle ♩ = 128

A 
Sing and play raw!

B

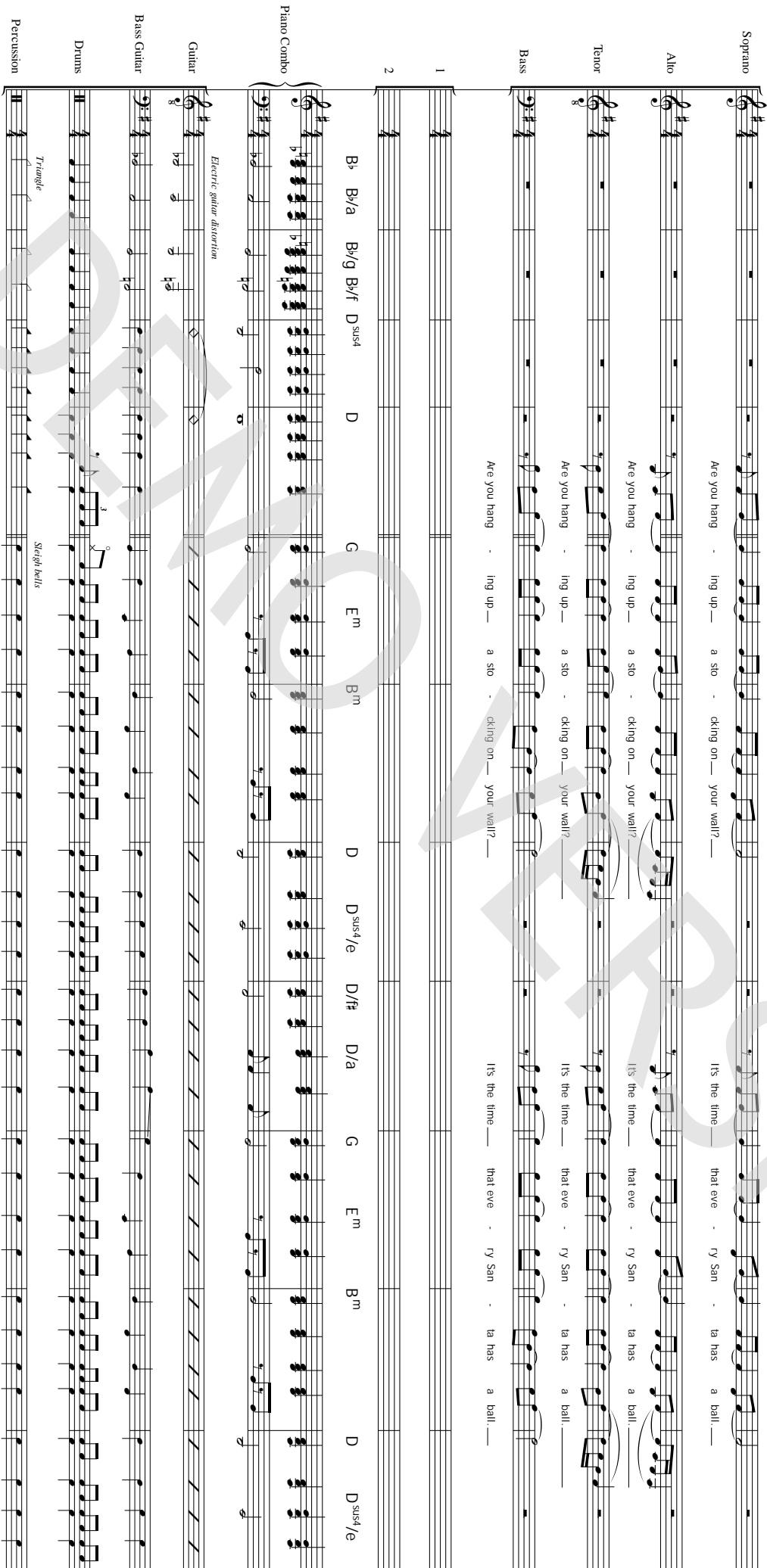

The musical score is arranged for SATB voices and instrumental parts. The instrumental parts include Piano Combo, Guitar (Electric guitar distortion), Bass Guitar, Drums (Triangle, Straight bats), and Percussion. The score is divided into two systems, labeled 1 and 2. The lyrics are written below the vocal staves, with musical notation indicating pitch and rhythm. The instrumental parts provide accompaniment for the vocal lines.

Vocal Lyrics:

Soprano: Are you hang - ing up - a sto - cking on - your wall? — It's the time — that eve - ry San - ta has a ball. —

Alto: Are you hang - ing up - a sto - cking on - your wall? — It's the time — that eve - ry San - ta has a ball. —

Tenor: Are you hang - ing up - a sto - cking on - your wall? — It's the time — that eve - ry San - ta has a ball. —

Bass: Are you hang - ing up - a sto - cking on - your wall? — It's the time — that eve - ry San - ta has a ball. —

Instrumental Parts:

- Piano Combo:** Chords: B^b, B^b/a, B^b/g, B^b/f, D^{sus4}, D, G, E^m, B^m, D, D^{sus4}/e, D/f#, D/a, G, E^m, B^m, D, D^{sus4}/e
- Guitar:** Electric guitar distortion
- Bass Guitar:** 8
- Drums:** Triangle, Straight bats
- Percussion:** Triangle, Straight bats

Merry Christmas Everybody 3
SATB small Combo extra staves

C

21

S
 is, Me-rry Christ - mas eve - ry - bo - dy's ha - ving fun. _____
 Look to the fu - ture now it's on - ly just be - gun. _____

A
 is Me-rry Christ - mas eve - ry - bo - dy's ha - ving fun. _____
 Look to the fu - ture now it's on - ly just be - gun. _____

T
 is Me-rry Christ - mas eve - ry - bo - dy's ha - ving fun. _____
 Look to the fu - ture now it's on - ly just be - gun. _____
 Are you wai -

B
 is, Me-rry Christ - mas eve - ry - bo - dy's ha - ving fun. _____
 Look to the fu - ture now it's on - ly just be - gun. _____
 Are you wai -

1
 2

P.C.
 G B^m B_b D G B^m B_b/f B_b/e B_b/d B_b D

Gtr.
 Bass
 Dr.
 Perc.

Merry Christmas Everybody 7
SATB small Combo extra staves

F

55

S _____
Ah - haaah! _____
Are you hang -

A _____
What will your da - ddy do _____ when he sees your ma - ma Ki - ssin' San - ta Claus?
Ah - haaah! _____
Are you hang -

T _____
Ah - haaah! _____
Are you hang -

B _____
Ah - haaah! _____
Are you hang -

1
2

D D^m B^b D^m B^b C D

P.C. _____

Gtr. _____

Bass _____

Dr. _____

Perc. _____
Triangle

Merry Christmas Everybody 9
SATB small Combo extra staves

71

S Aah. _____ Aah. _____ Ooh, _____ have been slayed. _____ So here it

A — on down — hill - side, In a bu - ggy you have made? _____ When you land — u - pon your head — then you've been slayed, _____ So here it

T Aah. _____ Aah. _____ Ooh, _____ have been slayed. _____ So here it

B — on down — hill - side, In a bu - ggy you have made? _____ When you land — u - pon your head — then you've been slayed, _____ So here it

1

2

C G C G A m C D sus4 D

P.C.

Gtr.

Bass

Dr.

Perc.

Merry Christmas Everybody 13
SATB small Combo extra staves

K

109

109

S Me-ry Christ - mas eve - ry-bo - dy's ha-ving fun. ——— Look to the fu - ture now it's on-ly just be - gun. ———

A Me-ry Christ - mas eve - ry-bo - dy's ha-ving fun. ——— Look to the fu - ture now it's on-ly just be - gun. ———

T Me-ry Christ - mas eve - ry-bo - dy's ha-ving fun. ——— It's Christ - - - mas. ———

B Me-ry Christ - mas eve - ry-bo - dy's ha-ving fun. ——— Look to the fu - ture now it's on-ly just be - gun. ———

1

2

G B^m B^b D G B^m B^b/f B^b/e B^b/d B^b D

P.C.

Gtr.

Bass

Dr.

Perc.



Merry Christmas Everybody

- Slade -

Words and Music by N. Holder & J. Lea

Arranged by Hans Reintjes

Original Key G major

Rock shuffle ♩ = 128

A Sing and play raw!

B

Soprano
Alto
Tenor
Bass

Are you hang - ing up — a sto -

B \flat B \flat /a B \flat /g B \flat /f D^{sus4} D G E^m

Piano Solo
Advanced

6
S
A
T
B

- cking on — your wall? — It's the time — that eve - ry San - ta has a ball.

B^m D D^{sus4}/e D/f# D/a G E^m B^m

P.S.A.

Merry Christmas Everybody 3
SATB Piano Solo Advanced

C

21

S
is, Me-rry Christ - mas eve - ry-bo - dy's ha-ving fun. ____ Look to the fu - ture now it's

A
is Me-rry Christ - mas eve - ry-bo - dy's ha-ving fun. ____ Look to the fu - ture now it's

T
is Me-rry Christ - mas eve - ry-bo - dy's ha-ving fun. ____ Look to the fu - ture now it's

B
is, Me-rry Christ - mas eve - ry-bo - dy's ha-ving fun. ____ Look to the fu - ture now it's

G B^m B^b D G B^m

P.S.A.

D

27

S
on - ly just be - gun. ____

A
on - ly just be - gun. ____

T
on - ly just be - gun. ____ Are you wai - ting for ____ the fa -

B
on - ly just be - gun. ____ Are you wai - ting for ____ the fa -

B^b/f B^b/e B^b/d B^b D G E^m

P.S.A.

Merry Christmas Everybody 5
SATB Piano Solo Advanced

42

S Ooh, the rest. So here it

A Then she's up and rock and rollin' with the rest. So here it

T Ooh, the rest. So here it

B Then she's up and rock and rollin' with the rest. So here it

G A^m C D^{sus4} D

P.S.A.

E

47

S is, Me-rry Christ - mas eve - ry - bo - dy's ha - ving fun. Look to the fu -

A is Me-rry Christ - mas eve - ry - bo - dy's ha - ving fun. Look to the fu -

T is Me-rry Christ - mas eve - ry - bo - dy's ha - ving fun. Look to the fu -

B is, Me-rry Christ - mas eve - ry - bo - dy's ha - ving fun. Look to the fu -

G B^m B^b D G

P.S.A.

Merry Christmas Everybody 7
SATB Piano Solo Advanced

G

62

S
— Are you hang - ing up — a sto - cking on — your wall? — Are you ho -

A
— Are you hang - ing up — a sto - cking on — your wall? — Are you ho -

T
8
— Are you hang - ing up — a sto - cking on — your wall? — Are you ho -

B
— Are you hang - ing up — a sto - cking on — your wall? — Are you ho -

D G E^m B^m D D^{sus4}/e D/f# D/a

P.S.A.

67

S
- ping that the snow — will start to fall? — Aah. —

A
- ping that the snow — will start to fall? — Do you ride — on down — hill -

T
8
- ping that the snow — will start to fall? — Aah. —

B
- ping that the snow — will start to fall? — Do you ride — on down — hill -

G E^m B^m D D^{sus4}/e D/f# D/a C

P.S.A.

Merry Christmas Everybody 9
SATB Piano Solo Advanced

83

S
Look to the fu - ture now it's on - ly just be - gun. _____ So here it

A
Look to the fu - ture now it's on - ly just be - gun. _____ So So here it

T
8
Look to the fu - ture now it's on - ly just be - gun. _____ So here it

B
Look to the fu - ture now it's on - ly just be - gun. _____ So here it

G B^m B^b/f B^b/e B^b/d B^b D

P.S.A.

I

89

S
is, Me - rry Christ - mas eve - ry - bo - dy's ha - ving fun. _____ Look to the fu - ture now it's

A
is Me - rry Christ - mas eve - ry - bo - dy's ha - ving fun. _____ Look to the fu - ture now it's

T
8
is Me - rry Christ - mas eve - ry - bo - dy's ha - ving fun. _____ Look to the fu - ture now it's

B
is, Me - rry Christ - mas eve - ry - bo - dy's ha - ving fun. _____ Look to the fu - ture now it's

G B^m B^b D G B^m

P.S.A.



Merry Christmas Everybody

- Slade -

Words and Music by N. Holder & J. Lea
 Arranged by Hans Reintjes
 Original Key G major

Rock shuffle ♩ = 128

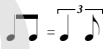
A  Sing and play raw!

B

Soprano
 Alto
 Tenor
 Bass

Are you hang - ing up__ a sto -

B \flat B \flat /a B \flat /g B \flat /f D^{sus4} D G E^m

Piano Solo Intermediate

6
 S
 A
 T
 B

- cking on__ your wall?__ It's the time__ that eve - ry San - ta has a ball.

B^m D D^{sus4}/e D/f# D/a G E^m B^m

P.S.I.

© www.ChorusOnline.com / 0031 (0) 6 - 41 57 77 56

Merry Christmas Everybody 3
SATB Piano Solo Intermediate

C

21

S
is, Me-rry Christ - mas eve - ry - bo - dy's ha - ving fun. ____ Look to the fu - ture now it's

A
is Me-rry Christ - mas eve - ry - bo - dy's ha - ving fun. ____ Look to the fu - ture now it's

T
is Me-rry Christ - mas eve - ry - bo - dy's ha - ving fun. ____ Look to the fu - ture now it's

B
is, Me-rry Christ - mas eve - ry - bo - dy's ha - ving fun. ____ Look to the fu - ture now it's

G B^m B^b D G B^m

P.S.I.

D

27

S
on - ly just be - gun. ____

A
on - ly just be - gun. ____

T
on - ly just be - gun. ____ Are you wai - ting for ____ the fa -

B
on - ly just be - gun. ____ Are you wai - ting for ____ the fa -

B^b/f B^b/e B^b/d B^b D G E^m

P.S.I.

Merry Christmas Everybody 5
SATB Piano Solo Intermediate

42

S Ooh, the rest. So here it

A Then she's up and rock and rollin' with the rest. So here it

T Ooh, the rest. So here it

B Then she's up and rock and rollin' with the rest. So here it

G A^m C D^{sus4} D

P.S.I.

E

47

S is, Me - rry Christ - mas eve - ry - bo - dy's ha - ving fun. Look to the fu -

A is Me - rry Christ - mas eve - ry - bo - dy's ha - ving fun. Look to the fu -

T is Me - rry Christ - mas eve - ry - bo - dy's ha - ving fun. Look to the fu -

B is, Me - rry Christ - mas eve - ry - bo - dy's ha - ving fun. Look to the fu -

G B^m B^b D G

P.S.I.

Merry Christmas Everybody 7
SATB Piano Solo Intermediate

G

62

S
— Are you hang - ing up — a sto - cking on — your wall? — Are you ho -

A
— Are you hang - ing up — a sto - cking on — your wall? — Are you ho -

T
8
— Are you hang - ing up — a sto - cking on — your wall? — Are you ho -

B
— Are you hang - ing up — a sto - cking on — your wall? — Are you ho -

D G E^m B^m D D^{sus4}/e D/f# D/a

P.S.I.

67

S
- ping that the snow — will start to fall? — Aah. —

A
- ping that the snow — will start to fall? — Do you ride — on down — hill -

T
8
- ping that the snow — will start to fall? — Aah. —

B
- ping that the snow — will start to fall? — Do you ride — on down — hill -

G E^m B^m D D^{sus4}/e D/f# D/a C

P.S.I.

Merry Christmas Everybody 9
SATB Piano Solo Intermediate

83

S
Look to the fu - ture now it's on - ly just be - gun. So here it

A
Look to the fu - ture now it's on - ly just be - gun. So So here it

T
8
Look to the fu - ture now it's on - ly just be - gun. So here it

B
Look to the fu - ture now it's on - ly just be - gun. So here it

G B^m B^b/f B^b/e B^b/d B^b D

P.S.I.

I

89

S
is, Me - rry Christ - mas eve - ry - bo - dy's ha - ving fun. Look to the fu - ture now it's

A
is Me - rry Christ - mas eve - ry - bo - dy's ha - ving fun. Look to the fu - ture now it's

T
8
is Me - rry Christ - mas eve - ry - bo - dy's ha - ving fun. Look to the fu - ture now it's

B
is, Me - rry Christ - mas eve - ry - bo - dy's ha - ving fun. Look to the fu - ture now it's

G B^m B^b D G B^m

P.S.I.

Merry Christmas Everybody 11
SATB Piano Solo Intermediate

K

107

S
So here it is, Me - ry Christ - mas eve - ry - bo - dy's ha - ving fun. _____

A
So here it is Me - ry Christ - mas eve - ry - bo - dy's ha - ving fun. _____

T
So here it is Me - ry Christ - mas eve - ry - bo - dy's ha - ving fun. _____ It's Christ -

B
So here it is, Me - ry Christ - mas eve - ry - bo - dy's ha - ving fun. _____

D G B^m B^b D

P.S.I.

113

S
Look to the fu - ture now it's on - ly just be - gun. _____ *rit.*

A
Look to the fu - ture now it's on - ly just be - gun. _____

T
- - - mas. _____ it's on - ly just be - gun. _____

B
Look to the fu - ture now it's on - ly just be - gun. _____

G B^m B^b/f B^b/e B^b/d B^b D

P.S.I.

SATB



Merry Christmas Everybody

- Slade -

Words and Music by N. Holder & J. Lea
Arranged by Hans Reintjes
Original Key G major

Rock shuffle ♩ = 128

A  Sing and play raw!

B

Soprano
Alto
Tenor
Bass

Are you hang - ing up__ a sto - cking on__ your wall?

S
A
T
B

It's the time__ that eve - ry San - ta has__ a ball.

© www.ChorusOnline.com / 0031 (0) 6 - 41 57 77 56

Merry Christmas Everybody 3
SATB

23

S
- - dy's ha - ving fun. ___ Look to the fu - ture now it's

A
- - dy's ha - ving fun. ___ Look to the fu - ture now it's

T
8
- - dy's ha - ving fun. ___ Look to the fu - ture now it's

B
- - dy's ha - ving fun. ___ Look to the fu - ture now it's

27

S
on - ly just be - gun. ___

A
on - ly just be - gun. ___

T
8
on - ly just be - gun. ___ Are you wai -

B
on - ly just be - gun. ___ Are you wai -

D

31

S
Ooh. ___

A
Ooh. ___

T
8
- ting for ___ the fa - mily to ___ a - rrive? ___ Are you sure

B
- ting for ___ the fa - mily to ___ a - rrive? ___ Are you sure

Merry Christmas Everybody 5
SATB

E

47

S is, Me - rry Christ - mas_ eve - ry - bo - dy's ha - ving fun. ___

A is Me - rry Christ - mas eve - ry - bo - dy's ha - ving fun. ___

T is Me - rry Christ - mas eve - ry - bo - dy's ha - ving fun. ___

B is, Me - rry Christ - mas_ eve - ry - bo - dy's ha - ving fun. ___

51

S Look to the fu - ture now it's on - ly just be - gun. ___

A Look to the fu - ture now it's on - ly just be - gun. ___

T Look to the fu - ture now it's on - ly just be - gun. ___

B Look to the fu - ture now it's on - ly just be - gun. ___

F

55

S

A What will your da - ddy do ___ when he sees your ma -

T

B

Merry Christmas Everybody 7
SATB

71

S Aah. _____ Aah. _____

A _____ on down _____ hill - side, in a bu - ggy you have made? _____ When you land

T Aah. _____ Aah. _____

B _____ on down _____ hill - side, in a bu - ggy you have made? _____ When you land

75

S Ooh, _____ have been slayed. _____ So here it

A _____ u - pon _____ your head _____ then you've been slayed. _____ So here it

T Ooh, _____ have been slayed. _____ So here it

B _____ u - pon _____ your head _____ then you've been slayed. _____ So here it

H

79

S is, Me - rry Christ - mas _____ eve - ry - bo - dy's ha - ving fun. _____

A is Me - rry Christ - mas eve - ry - bo - dy's ha - ving fun. _____

T is Me - rry Christ - mas eve - ry - bo - dy's ha - ving fun. _____

B is, Me - rry Christ - mas _____ eve - ry - bo - dy's ha - ving fun. _____

Merry Christmas Everybody 9
SATB

95

S on - ly just be - gun. So here it

A on - ly just be - gun. So here it

T on - ly just be - gun. So here it

B on - ly just be - gun. So here it

J

99

S is, Me - rry Christ - mas eve - ry - bo - dy's ha - ving fun. ___

A is Me - rry Christ - mas eve - ry - bo - dy's ha - ving fun. ___

T is Me - rry Christ - mas eve - ry - bo - dy's ha - ving fun. ___

B is, Me - rry Christ - mas eve - ry - bo - dy's ha - ving fun. ___

103

S Look to the fu - ture now it's on - ly just be - gun. ___

A Look to the fu - ture now it's on - ly just be - gun. ___

T Look to the fu - ture now it's on - ly just be - gun. ___

B Look to the fu - ture now it's on - ly just be - gun. ___

C Instrument



Merry Christmas Everybody

- Slade -

Words and Music by N. Holder & J. Lea
Arranged by Hans Reintjes
Original Key G major

Rock shuffle ♩ = 128



Sing and play raw!

C Instr.

A **B**

14

C

21

D

27

34

41

E

47

F

53

Bb Instrument



Merry Christmas Everybody

- Slade -

Words and Music by N. Holder & J. Lea
Arranged by Hans Reintjes
Original Key G major

Rock shuffle ♩ = 128



Sing and play raw!

A

B

Bb Instr.

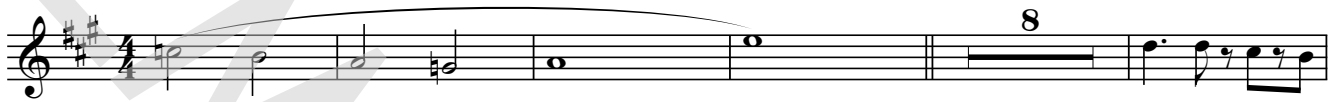

14



C

20



26



D

31



39



E

45



51

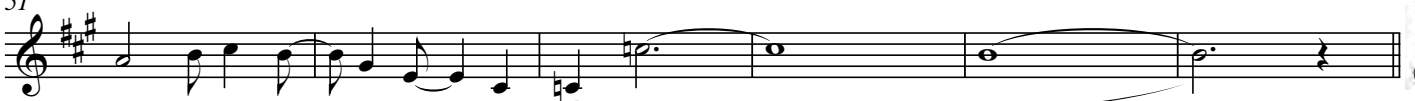

© www.ChorusOnline.com / 0031 (0) 6 - 41 57 77 56

E♭ Instrument



Merry Christmas Everybody

- Slade -

Words and Music by N. Holder & J. Lea
Arranged by Hans Reintjes
Original Key G major

Rock shuffle ♩ = 128



Sing and play raw!

A

B

E♭ Instr.

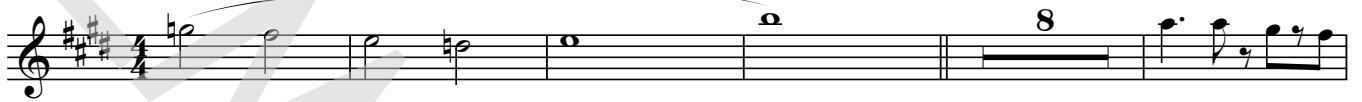

14

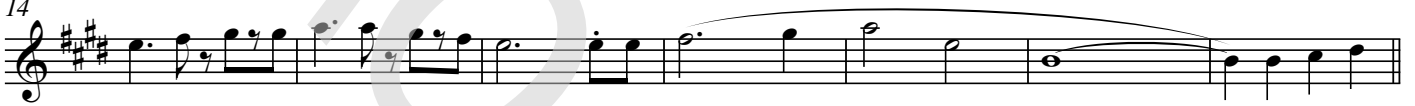

C



27

D

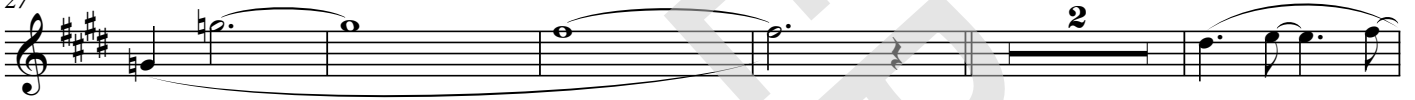

34



41



E



53

F

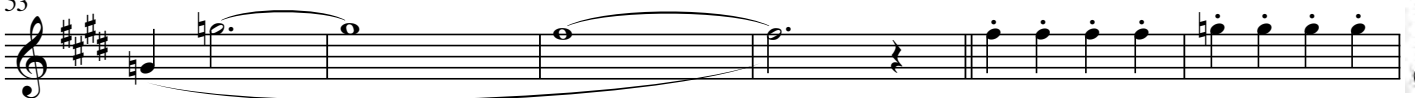

© www.ChorusOnline.com / 0031 (0) 6 - 41 57 77 56



Merry Christmas Everybody

- Slade -

Rock shuffle ♩ = 128



Sing and play raw!

Words and Music by N. Holder & J. Lea
Arranged by Hans Reintjes
Original Key G major

A

B \flat B \flat /a B \flat /g B \flat /f D^{sus4}

B

G E^m B^m

7

D D^{sus4}/e D/f# D/a G E^m B^m

D D^{sus4}/e D/f# D/a

13

C G C G A^m C

19

D^{sus4} D **C** G B^m B \flat D

25

G B^m B \flat /f B \flat /e B \flat /d B \flat D

© www.ChorusOnline.com / 0031 (0) 6 - 41 57 77 56



Merry Christmas Everybody

- Slade -

Words and Music by N. Holder & J. Lea
Arranged by Hans Reintjes
Original Key G major

Rock shuffle ♩ = 128



Sing and play raw!

A

B \flat B \flat /a B \flat /g B \flat /f D^{sus4} D

B

5 G E^m B^m D D^{sus4}/e D/f# D/a G E^m

10 B^m D D^{sus4}/e D/f# D/a C G

15 C G A^m C D^{sus4}

C

20 D G B^m B \flat D



Merry Christmas Everybody

- Slade -

Words and Music by N. Holder & J. Lea
Arranged by Hans Reintjes
Original Key G major

Rock shuffle ♩ = 128



Sing and play raw!

A

B \flat B \flat /a B \flat /g B \flat /f D^{sus4} D

B

5 G E^m B^m D D^{sus4}/e D/f# D/a G E^m

10 B^m D D^{sus4}/e D/f# D/a C G

15 C G A^m C D^{sus4}

C

20 D G B^m B \flat D



Merry Christmas Everybody

- Slade -

Words and Music by N. Holder & J. Lea

Arranged by Hans Reintjes

Original Key G major

Rock shuffle ♩ = 128



Sing and play raw!

A

B

Reed organ

7

14

C

21

D

28

Merry Christmas Everybody 3
Synthesizer

H

77

I

84

91

J

98

K

105

112

Bass Guitar



Merry Christmas Everybody

- Slade -

Words and Music by N. Holder & J. Lea
Arranged by Hans Reintjes
Original Key G major

Rock shuffle ♩ = 128



Sing and play raw!

A

Bass Guitar

B \flat B \flat /a B \flat /g B \flat /f D^{sus4} D

B

5 G E^m B^m D D^{sus4}/e D/f# D/a G E^m B^m

11 D D^{sus4}/e D/f# D/a C G C G

C

17 A^m C D^{sus4} D G B^m

23 B \flat D G B^m B \flat /f B \flat /e B \flat /d B \flat

D

29 D G E^m B^m D D^{sus4}/e D/f# D/a

35 G E^m B^m D D^{sus4}/e D/f# D/a C G

© www.ChorusOnline.com / 0031 (0) 6 - 41 57 77 56

Drums/Percussion

basedrum snaredrum hihat closed hihat open hihat foot ridecymbal ridecymbal bell/cup crashcymbal

toms high splash beating triangle muted triangle open

cowbell bongo high bongo low conga slap conga open tumba timbales high timbales low

agogo_bells high agogo_bells low woodblock high woodblock low cabassa shaker(eggs) claves barchimes misc.

Drums



Merry Christmas Everybody

- Slade -

Words and Music by N. Holder & J. Lea
Arranged by Hans Reintjes
Original Key G major

Rock shuffle ♩ = 128



Sing and play raw!

A

B

Drums

7

15

C

D

33

41

E

© www.ChorusOnline.com / 0031 (0) 6 - 41 57 77 56

Drums/Percussion

base drum snaredrum hihat closed hihat open hihat foot ridecymbal ridecymbal bell/cup crashcymbal

This staff contains seven musical notes, each with a unique symbol above it: a vertical line with a flag for base drum, a vertical line with a flag for snaredrum, a vertical line with a flag and a small circle for hihat closed, a vertical line with a flag and a small circle for hihat open, a vertical line with a flag and a small circle for hihat foot, a vertical line with a flag and a small circle for ridecymbal, a vertical line with a flag and a small circle for ridecymbal bell/cup, and a vertical line with a flag and a small circle for crashcymbal.

toms high splash beating triangle muted triangle open

This staff contains five musical notes. The first note, 'toms high', has a dashed line above it. The other notes are: 'splash' (vertical line with flag and asterisk), 'beating' (vertical line with flag and asterisk), 'triangle muted' (vertical line with flag and plus sign), and 'triangle open' (vertical line with flag and circle).

cowbell bongo high bongo low conga slap conga open tumba timbales high timbales low

This staff contains eight musical notes, each with a unique symbol above it: a vertical line with a flag for cowbell, a vertical line with a flag for bongo high, a vertical line with a flag for bongo low, a vertical line with a flag and a small circle for conga slap, a vertical line with a flag and a small circle for conga open, a vertical line with a flag for tumba, a vertical line with a flag for timbales high, and a vertical line with a flag for timbales low.

agogo_bells high agogo_bells low woodblock high woodblock low cabassa shaker(eggs) claves barchimes misc.

This staff contains eight musical notes, each with a unique symbol above it: a vertical line with a flag for agogo_bells high, a vertical line with a flag for agogo_bells low, a vertical line with a flag for woodblock high, a vertical line with a flag for woodblock low, a vertical line with a flag for cabassa, a vertical line with a flag for shaker(eggs) claves, a vertical line with a flag for barchimes, and a vertical line with a flag for misc.

Percussion



Merry Christmas Everybody

- Slade -

Words and Music by N. Holder & J. Lea
Arranged by Hans Reintjes
Original Key G major

Rock shuffle ♩ = 128



Sing and play raw!

A

Triangle

B

Sleigh bells

Percussion



7

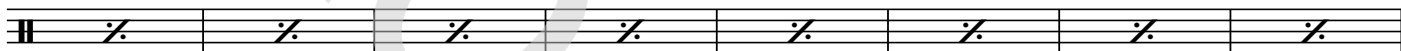

15

C



23

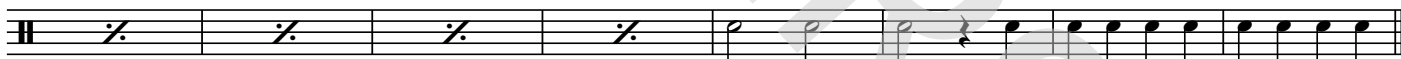

D

31



39

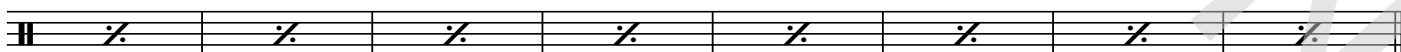

E

47



© www.ChorusOnline.com / 0031 (0) 6 - 41 57 77 56



Merry Christmas Everybody

- Slade -

Words and Music by N. Holder & J. Lea
 Arranged by Hans Reintjes
 Original Key G major

Rock shuffle ♩ = 128



Sing and play raw!

A

B^b B^b/a B^b/g B^b/f D^{sus4} D



Are you hang -

B

G E^m B^m D D^{sus4}/e D/f# D/a



- ing up__ a sto - cking on__ your wall?_____ It's the time

G E^m B^m D D^{sus4}/e D/f# D/a



__ that eve - ry San - ta has__ a ball._____ Does he ride

C G C G



__ a red - nosed rein - deer? Does a ton__ up on__ his sleigh?_____ Do the fai -

A^m C D^{sus4} D



- ries keep him so - ber for__ a day?_____ So here it

Lyrics



Merry Christmas Everybody

- Slade -

*Words and Music by N. Holder & J. Lea
Arranged by Hans Reintjes
Original Key G major*

A: INTRO

B:

Are you hanging up a stocking on your wall?
It's the time that eve-ry Santa has a ball.
Does he ride a rednosed reindeer? Does a ton upon his sleigh?
Do the fairies keep him sober for a day?

C:

So here it is, Merry Christmas everybody's having fun.
Look to the future now it's only just begun.

D:

Are you waiting for the family to arrive?
Are you sure you got the room to spare inside?
Does your granny always tell ya, that the old songs are the best?
Then she's up and rock and rollin' with the rest.

E:

So here it is, Merry Christmas everybody's having fun.
Look to the future now it's only just begun.

F:

What will your daddy do when he sees your mama ki-ssin' Santa Claus? Ah-haaaah!

G:

Are you hanging up a sto-cking on your wall?
Are you hoping that the snow will start to fall?
Do you ride on down the hillside, in a buggy you have made?
When you land upon your head then you've been slayed.

H:

So here it is, Merry Christmas everybody's having fun.
Look to the future now it's only just begun.

I:

So here it is, Merry Christmas everybody's having fun.
Look to the future now it's only just begun.

J:

So here it is, Merry Christmas everybody's having fun.
Look to the future now it's only just begun.

K:

So here it is, Merry Christmas everybody's having fun. (It's Christmas!)
Look to the future now it's on-y just begun.