



Make You Feel My Love SSAA

Pag.

02	Full score combo C instrument
08	Full score combo Bb instrument
14	Full score combo Eb instrument
20	Full score combo 4 extra staves
28	Full score vocals (SSAA) piano advanced
37	Full score vocals (SSAA) piano moderated
46	Vocals (SSAA)
55	C instrument
56	Bb instrument
57	Eb instrument
58	Piano advanced
63	Piano moderated
67	Synthesizer
69	Leadsheet (melody, lyrics, chords)
72	Empty paper
75	Lyrics



01 SSAA Combo C

Make you feel my love

- Adele -

Words and Music by Bob Dylan
Arranged by P. van Lonkhuijsen
Original Key

with love ♩ = 76

Intro

The musical score is arranged for Soprano 1, Soprano 2, Alto 1, Alto 2, C Instr., Piano Adv., and Synthesizer. The tempo is marked 'with love ♩ = 76'. The key signature is one flat (Bb). The score includes a large 'DEMO' watermark and a 'VERS' watermark. The C Instr. part starts with a melody marked 'mf'. The Piano Adv. part includes chords: Bb, F/A, Ab, Eb, Ebmin, and Bb. The Synthesizer part is marked 'Warm Strings'.

Make you feel my love 3

19

S1
no - - - - one there to dry__ your tears, I for a mil-lion years, to make you feel my love. ___ *mp*

S2
no - - - - one there to dry__ your tears, I for a mil-lion years, to make you feel my love. ___ I

A1
and there is no - one there to dry__ your tears, I could hold you for a mil-lion years, to make you feel my love. ___

A2
and there is no - one there to dry__ your tears, I could hold you for a mil-lion years, to make you feel my love. ___ I

C

P.A.
A \flat E \flat E \flat min B \flat C7 E \flat /F B \flat

Synth

Interlude 1

25 *mf*

S1
I know you have - n't made your mind up yet, ___ but I would ne - ver do__ you wrong, ___ I've known it from the mo - ment that we met,

S2
know _____ I know I know _____

A1
mf
I know you have - n't made your mind up yet, ___ but I would ne - ver do__ you wrong, ___ I've known it from the mo - ment that we met,

A2
know _____ I know I know _____

C

P.A.
E \flat B \flat /F D 7 /F \sharp E \flat /G B \flat E \flat B \flat

Synth

Make you feel my love 5

01 SSAA Combo C

Interlude 2

43

S1 *mf* The storms are rag - ging on the

S2 *mp* The storm

A1 *mf* The storms are rag - ging on the

A2 *mp* The storm

C

P.A. *A*^b *E*^b *E*^b_{min} *B*^b *C*₇ *E*^b/*F* *B*^b *E*^b

Synth *p*

50

S1 *mp* rol - ling sea, and on the high - way of re - gret. The winds of change are blow - ing wild and free, you ain't seen noth - ing like me yet.

S2 *mp* the wind the wind you ain't seen noth - ing like me yet.

A1 *p* rol - ling sea, and on the high - way of re - gret. The winds of change are blow - ing wild and free, you ain't seen noth - ing like me yet.

A2 *p* the wind the wind you ain't seen noth - ing like me yet.

C

P.A. *B*^b/*F* *D*⁷/*F*[#] *E*^b/*G* *B*^b *E*^b *B*^b *C*^m₇

Synth



02 SSAA Combo Bb

Make you feel my love

- Adele -

Words and Music by Bob Dylan
Arranged by P. van Lonkhuijsen
Original Key

with love ♩ = 76

Intro

The musical score is arranged for Soprano 1, Soprano 2, Alto 1, Alto 2, Bb Instr., Piano Adv., and Synthesizer. The key signature is Bb major (two flats) and the time signature is 4/4. The tempo is marked 'with love ♩ = 76'. The score includes a large 'DEMO' watermark and a 'VERS' watermark. The piano part includes the following chord changes: B^b, F/A, A^b, E^b, E^bmin, and B^b. The Bb Instr. part is marked *mf*. The Synthesizer part is marked 'Warm Strings'.

Make you feel my love 3

19

S 1
no - - - - one there to dry__ your tears, I for a mil-lion years, to make you feel my love. __

S 2
no - - - - one there to dry__ your tears, I for a mil-lion years, to make you feel my love. __ I

A 1
and there is no - one there to dry__ your tears, I could hold you for a mil-lion years, to make you feel my love. __

A 2
and there is no - one there to dry__ your tears, I could hold you for a mil-lion years, to make you feel my love. __ I

Bb

P.A.
A^b E^b E⁷min B^b C7 E^b/F B^b

Synth

Interlude 1

25 *mf*

S 1
I know you have - n't made your mind up yet, __ but I would ne - ver do__ you wrong, __ I've known it from the mo - ment that we met,

S 2
know _____ I know I know _____

A 1
mf
I know you have - n't made your mind up yet, __ but I would ne - ver do__ you wrong, __ I've known it from the mo - ment that we met,

A 2
know _____ I know I know _____

Bb

P.A.
E^b B^b/F D⁷/F# E^b/G B^b E^b B^b

Synth

Make you feel my love 5

02 SSAA Combo Bb

43

S 1

S 2

A 1

A 2

Bb

P.A.

Synth

mp

The

mp

The

A^b E^b E^bmin B^b C7 E^b/F B^b

Interlude 2

49

S 1

S 2

A 1

A 2

Bb

P.A.

Synth

mf

mp

The storms are rag-ging on the rol-ling sea, and on the high-way of re-gret. The winds of change are blow-ing wild and free, you ain't seen noth-ing like me yet.

storm the wind the wind you ain't seen noth-ing like me yet.

The storms are rag-ging on the rol-ling sea, and on the high-way of re-gret. The winds of change are blow-ing wild and free, you ain't seen noth-ing like me yet.

storm the wind the wind you ain't seen noth-ing like me yet.

p

p

E^b B^b/F D⁷/F# E^b/G B^b E^b B^b C^{m7}



03 SSAA Combo Eb

Make you feel my love

- Adele -

Words and Music by Bob Dylan
Arranged by P. van Lonkhuijsen
Original Key

with love ♩ = 76

Intro

The musical score is arranged for Soprano 1, Soprano 2, Alto 1, Alto 2, Eb Instr., Piano Adv., and Synthesizer. The key signature is Bb and the time signature is 4/4. The score includes a large 'DEMO' watermark and a 'VERS' watermark. The Eb Instr. part starts with a melodic line marked *mf*. The Piano Adv. part includes a bass line and a treble line with chords marked B^b, F/A, A^b, E^b, E^bmin, and B^b. The Synthesizer part is marked 'Warm Strings'.

Make you feel my love 3

19

S 1
no - - - - one there to dry__ your tears, I for a mil-lion years, to make you feel my love. __

S 2
no - - - - one there to dry__ your tears, I for a mil-lion years, to make you feel my love. __ *mp*

A 1
and there is no - one there to dry__ your tears, I could hold you for a mil-lion years, to make you feel my love. __

A 2
and there is no - one there to dry__ your tears, I could hold you for a mil-lion years, to make you feel my love. __ *mp*

E♭

P.A.
A♭ E♭ E♭^{min} B♭ C7 E♭/F B♭

Synth

Interlude 1

25 *mf*

S 1
I know you have - n't made your mind up yet, __ but I would ne - ver do__ you wrong. __ I've known it from the mo - ment that we met,

S 2
know _____ I know I know _____

A 1
mf
I know you have - n't made your mind up yet, __ but I would ne - ver do__ you wrong. __ I've known it from the mo - ment that we met,

A 2
know _____ I know I know _____

E♭

P.A.
E♭ B♭/F D7/F# E♭/G B♭ E♭ B♭

Synth

Make you feel my love 5

03 SSAA Combo Eb

43

S 1

S 2

A 1

A 2

E♭

P.A.

Synth

mp

The

mp

The

A♭ E♭ E♭min B♭ C7 E♭/F B♭

Interlude 2

49

S 1

S 2

A 1

A 2

E♭

P.A.

Synth

mf

mp

The storms are rag-ging on the rol-ling sea, and on the high-way of re-gret. The winds of change are blow-ing wild and free, you ain't seen noth-ing like me yet.

storm the wind the wind you ain't seen noth-ing like me yet.

The storms are rag-ging on the rol-ling sea, and on the high-way of re-gret. The winds of change are blow-ing wild and free, you ain't seen noth-ing like me yet.

storm the wind the wind you ain't seen noth-ing like me yet.

p

p

E♭ B♭/F D7/F# E♭/G B♭ E♭ B♭ Cm7

04 SSAA 4 extra staves

Make you feel my love

- Adele -

Words and Music by Bob Dylan
Arranged by P. van Lonkuijsen
Original Key

with love ♩ = 76
Intro

The musical score is written for Soprano 1, Soprano 2, Alto 1, and Alto 2. The piano accompaniment includes Piano A4x and Warm Strings. The score is in 4/4 time with a tempo of 76 beats per minute. The key signature has two flats (Bb and Eb). The piano part features a melodic line in the right hand and a bass line in the left hand, with various chords and dynamics. The vocal parts are currently blank, with only the piano accompaniment visible.

Chords: Bb, F/A, Ab, Eb, E7min, Bb, C7, E7/F, Bb

Instrumentation: Soprano 1, Soprano 2, Alto 1, Alto 2, Piano A4x, Warm Strings, Synthesizer

Make you feel my love 3

Verse 2

The musical score is written for four vocal parts (S1, S2, A1, A2) and piano accompaniment (P.A. and Synth). The key signature has one flat (Bb) and the time signature is 4/4. The score includes lyrics and dynamic markings such as *p*, *mp*, and *mf*. The piano accompaniment features chords: Bb, F/A, Ab, Eb, Eb^{dim}, Bb, C7, Eb/F, and Bb. The synth part provides a simple harmonic accompaniment.

S1
17 *p*
When and the stars ap - pear, no . . . one there to dry — your tears, I for a mil - lion years, to make you feel my love, — *mp*

S2
p
When and the stars ap - pear, no . . . one there to dry — your tears, I for a mil - lion years, to make you feel my love, — *mp*

A1
mf
When the eve - ning sha - dows and the stars ap - pear, and there is no - one there to dry — your tears, I could hold you for a mil - lion years, to make you feel my love, —

A2
mp
When the eve - ning sha - dows and the stars ap - pear, and there is no - one there to dry — your tears, I could hold you for a mil - lion years, to make you feel my love, — *mp*

P.A.
Bb F/A Ab Eb Eb^{dim} Bb C7 Eb/F Bb

Synth

Make you feel my love 5

04 SS/AA 4 extra staves

Verse 3

33 *mf*

S 1 I'd go hun-gry I'd go black and blue, I'd go crawl - ing down the av - e - nue, know there's noth - ing that I would - n't do - to make you feel my love, -

S 2 *mf* I'd go hun-gry I'd go black and blue, I'd go crawl - ing down the av - e - nue, know there's noth - ing that I would - n't do - to make you feel my love, -

A 1 *mf* I'd go hun-gry I'd go black and blue, I'd go crawl - ing down the av - e - nue, know there's noth - ing that I would - n't do - to make you feel my love, -

A 2 *mf* I'd go hun-gry I'd go black and blue, I'd go crawl - ing down the av - e - nue, know there's noth - ing that I would - n't do - to make you feel my love, -

1
2
3
4

Chords: B \flat , F/A, A \flat , E \flat , E \flat ham, B \flat , C \flat , E \flat /F, B \flat

Instrument: Synth *p*

Make you feel my love 7

04 SS/AA 4 extra slaves

50

S 1 rolling sea, and on the high - way of re-gret — *mp* The winds of change are blow-ing wild and free, you ain't seen noth-ing like me yet — *mf* I could make you hap-py make your dreams come true, *mf*

S 2 — the wind the wind — *mp* you ain't seen noth-ing like me yet — *mf* I could make you hap-py make your dreams come true, *mf*

A 1 rolling sea, and on the high - way of re-gret — *p* The winds of change are blow-ing wild and free, you ain't seen noth-ing like me yet — *mf* I could make you hap-py make your dreams come true, *mf*

A 2 — the wind the wind — *p* you ain't seen noth-ing like me yet — *mf* I could make you hap-py make your dreams come true, *mf*

1
2
3
4

B \flat /F D7/F \sharp E \flat /G B \flat E \flat B \flat C m7 F B \flat F/A

Smith

Make you feel my love

- Adele -

*Words and Music by Bob Dylan
Arranged by P. van Lonkhuijsen
Original Key*

with love ♩ = 76

Intro

Soprano 1

Soprano 2

Alto 1

Alto 2

Piano Adv.

mf

B \flat F/A A \flat E \flat

Make you feel my love 3

13

S 1

S 2

A 1

A 2

P.A

E^bmin *B^b* *C7* *E^b/F* *B^b*

I could of - fer you a warm em - brace, to make you feel my love. —

I could of - fer you a warm em - brace, to make you feel my love. —

Verse 2

17

S 1

S 2

A 1

A 2

P.A

p *p* *mf* *mp*

B^b *F/A* *A^b* *E^b*

When and the stars ap - pear, no - - - one there to dry — your tears,

When and the stars ap - pear, no - - - one there to dry — your tears,

When the eve - ning sha - dows and the stars ap - pear, and there is no - one there to dry — your tears,

When the eve - ning sha - dows and the stars ap - pear, and there is no - one there to dry — your tears,

Make you feel my love 5
05 SSAA Piano Advanced

29

S 1 *mp*
I've known it from the mo-ment that we met, no doubt in my mind where you be-long. —

S 2 *mp*
know — no doubt in my mind where you be-long. —

A 1 *p*
I've known it from the mo-ment that we met, no doubt in my mind where you be-long. —

A 2 *p*
know — no doubt in my mind where you be-long. —

E \flat B \flat C $_7$ F

P.A.

Verse 3

33 *mf*

S 1 *mf*
I'd go hun-gry I'd go black and blue, I'd go crawl - ing down the av - av - e - nue,

S 2 *mf*
I'd go hun-gry I'd go black and blue, I'd go crawl - ing down the av - e nue, —

A 1 *mf*
I'd go hun-gry I'd go black and blue, I'd go crawl - ing down the av - e nue, —

A 2 *mf*
I'd go hun-gry I'd go black and blue, I'd go crawl - ing down the av - e - nue,

B \flat F/A A \flat E \flat

P.A.

Make you feel my love 7
05 SSAA Piano Advanced

45

S 1

S 2

A 1

A 2

P.A

mp

The

The

mp

The

E^{\flat}_{\min} B^{\flat} $C7$ E^{\flat}/F B^{\flat}

Interlude 2

49

mf

S 1

S 2

A 1

A 2

P.A

The storms are rag - ging on the rol - ling sea, and on the high - way of re - gret. —

storm — the wind the

mf

The storms are rag - ging on the rol - ling sea, and on the high - way of re - gret. —

storm — the wind the

E^{\flat} B^{\flat}/F D^7/F^{\sharp} E^{\flat}/G B^{\flat}

Make you feel my love 9

05 SSAA Piano Advanced

61

S 1 go to the ends of the earth for you, to make you feel my love. —

S 2 go to the ends of the earth for you, to make you feel my love. —

A 1 go to the ends of the earth for you, to make you feel my love. —

A 2 go to the ends of the earth for you, to make you feel my love. —

P.A. E^{\flat}_{\min} B^{\flat} $C7$ E^{\flat}/F B^{\flat}

65

S 1 to make you feel my love, — *p* to make you feel my love. — *rit.*

S 2 to make you feel my love, — *p* to make you feel my love. —

A 1 to make you feel my love, — *p* to make you feel my love. —

A 2 to make you feel my love, — *p* to make you feel my love. —

P.A. $C7$ E^{\flat}/F B^{\flat} $C7$ E^{\flat}/F B^{\flat}



06 SSAA Piano Moderated

Make you feel my love

- Adele -

Words and Music by Bob Dylan
Arranged by P. van Lonkhuijsen
Original Key

with love ♩ = 76

Intro

Soprano 1

Soprano 2

Alto 1

Alto 2

Piano Mod.

B^b
mf

F/A

A^b

E^b/G

Make you feel my love 3

13

S 1

S 2

A 1

A 2

P. M

E^bm/G^b B^b C7 E^b/F B^b

I could of - fer you a warm em - brace, to make you feel my love. ____

I could of - fer you a warm em - brace, to make you feel my love. ____

Verse 2

17

S 1

S 2

A 1

A 2

P. M

p

p

mf

mp

B^b F/A A^b E^b/G

When and the stars ap - pear, no - - - one there to dry ____ your tears,

When and the stars ap - pear, no - - - one there to dry ____ your tears,

When the eve - ning sha - dows and the stars ap - pear, and there is no - one there to dry ____ your tears,

When the eve - ning sha - dows and the stars ap - pear, and there is no - one there to dry ____ your tears,

Make you feel my love 5
06 SSAA Piano Moderated

29 *mp*

S 1 I've known it from the mo-ment that we met, no doubt in my mind where you be-long. —

S 2 know — no doubt in my mind where you be-long. — *mp*

A 1 I've known it from the mo-ment that we met, no doubt in my mind where you be-long. — *p*

A 2 know — no doubt in my mind where you be-long. — *p*

P. M. *E^b* *B^b* *C7* *F*

Verse 3

33 *mf*

S 1 I'd go hun-gry I'd go black and blue, I'd go crawl - ing down the av - av - e - nue,

S 2 I'd go hun-gry I'd go black and blue, I'd go crawl - ing down the av - e nue, — *mf*

A 1 I'd go hun-gry I'd go black and blue, I'd go crawl - ing down the av - e nue, — *mf*

A 2 I'd go hun-gry I'd go black and blue, I'd go crawl - ing down the av - e - nue, — *mf*

P. M. *B^b* *F/A* *A^b* *E^b/G*

Make you feel my love 7
06 SSAA Piano Moderated

45

S 1

S 2

A 1

A 2

P. M.

mp

The

mp

The

E^b^m/G^b B^b $C7$ E^b/F B^b

Interlude 2

49

mf

S 1

S 2

A 1

A 2

P. M.

The storms are rag - ging on the rol - ling sea, and on the high - way of re - gret. —

storm — the wind the

mf

The storms are rag - ging on the rol - ling sea, and on the high - way of re - gret. —

storm — the wind the

E^b B^b/F D^7/F^\sharp E^b/G B^b



07 SSAA

Make you feel my love

- Adele -

Words and Music by Bob Dylan
Arranged by P. van Lonkhuijsen
Original Key

with love ♩ = 76

Intro

Verse 1

Soprano 1

Soprano 2

Alto 1

Alto 2

8

8

mf

8

mf

8

When the rain is blow - ing in your face,

When the rain is blow - ing in your face,

Verse 2

17 *p*

S 1
When and the stars ap-pear, no - - - one there to dry

S 2
When and the stars ap-pear, no - - - one there to dry

A 1
mf
When the eve-ning sha-dows and the stars ap-pear, and there is no - one there to dry

A 2
mp
When the eve-ning sha-dows and the stars ap-pear, and there is no - one there to dry

20

S 1
— your tears, I for a mil-lion years,

S 2
— your tears, I for a mil-lion years,

A 1
— your tears, I could hold you for a mil-lion years,

A 2
— your tears, I could hold you for a mil-lion years,

29

S 1 *mp*
I've known it from the mo-ment that we met, no doubt in my mind where you be-long.

S 2 *mp*
know _____ no doubt in my mind where you be-long.

A 1 *p*
I've known it from the mo-ment that we met, no doubt in my mind where you be-long.

A 2 *p*
know _____ no doubt in my mind where you be-long.

Verse 3

32

S 1 *mf*
— I'd go hun - gry I'd go black and blue,

S 2 *mf*
— I'd go hun - gry I'd go black and blue,

A 1 *mf*
— I'd go hun - gry I'd go black and blue,

A 2 *mf*
— I'd go hun - gry I'd go black and blue,

Instr. Solo

Interlude 2

41 *mf*

S 1 The storms are rag-ging on the rol-ling sea,

S 2 *mp* The storm _____

A 1 *mf* The storms are rag-ging on the rol-ling sea,

A 2 *mp* The storm _____

51

S 1 and on the high-way of re-gret. _____ The winds of change are blow-ing

S 2 the wind the wind _____

A 1 and on the high-way of re-gret. _____ The winds of change are blow-ing

A 2 the wind the wind _____

60

S 1
would-n't do, — go to the ends of the earth for you, to make you feel my love.

S 2
would-n't do, — go to the ends of the earth for you, to make you feel my love.

A 1
would-n't do, — go to the ends of the earth for you, to make you feel my love.

A 2
would-n't do, — go to the ends of the earth for you, to make you feel my love.

64

S 1
— to make you feel my love, — *p* to make you feel my love. — *rit.*

S 2
— to make you feel my love, — *p* to make you feel my love. —

A 1
— to make you feel my love, — *p* to make you feel my love. —

A 2
— to make you feel my love, — *p* to make you feel my love. —



08 C Instrument

Make you feel my love

- Adele -

Words and Music by Bob Dylan
Arranged by P. van Lonkhuijsen
Original Key

with love ♩ = 76

Intro

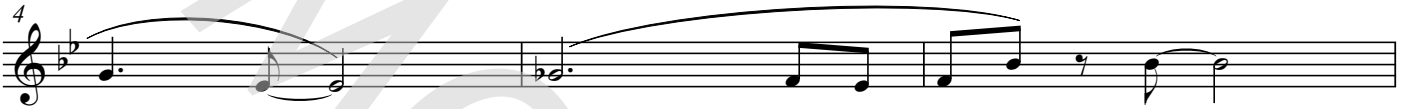

Verse 1



Verse 2

Interlude 1

Verse 3

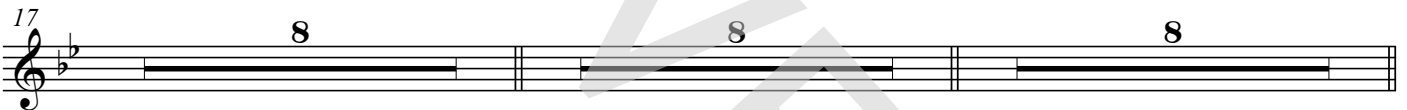

Instr. Solo



Interlude 2

Verse 4

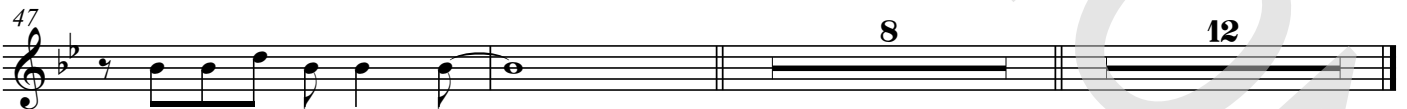



09 Bb Instrument

Make you feel my love

- Adele -

Words and Music by Bob Dylan
Arranged by P. van Lonkhuijsen
Original Key

with love ♩ = 76

Intro

mf

Verse 1

Verse 2

Interlude 1

Verse 3

Instr. Solo

Interlude 2

Verse 4



10 Eb Instrument

Make you feel my love

- Adele -

Words and Music by Bob Dylan
Arranged by P. van Lonkhuijsen
Original Key

with love ♩ = 76

Intro

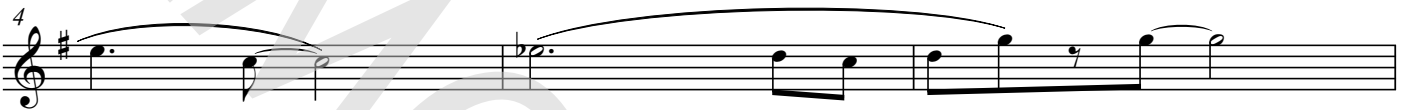

Verse 1



Verse 2

Interlude 1

Verse 3



Instr. Solo



Interlude 2

Verse 4





Make you feel my love

- Adele -

Words and Music by Bob Dylan
Arranged by P. van Lonkhuijsen
Original Key

with love ♩ = 76

Intro

The musical score is written for piano in 4/4 time, featuring a key signature of two flats (Bb and Eb). The tempo is marked as 76 beats per minute. The score is divided into an Intro and Verse 1. The Intro consists of 6 measures, with dynamics starting at *mf*. The Verse 1 section begins at measure 7 and continues through measure 10. Chord symbols are placed above the staff to indicate the harmonic structure. A large, semi-transparent watermark reading 'DEEMSTER' is overlaid diagonally across the page.

Intro

Measures 1-6: *mf* (measures 1-2), B \flat , F/A, A \flat (measures 3-6)

Verse 1

Measures 7-10: C7, Eb/F, B \flat , B \flat (measures 7-8), F/A, A \flat , Eb (measures 9-10)



12 Piano Moderated

Make you feel my love

- Adele -

Words and Music by Bob Dylan
Arranged by P. van Lonkhuijsen
Original Key

with love ♩ = 76

Intro

mf B \flat F/A A \flat E \flat /G

5 E \flat ^m/G \flat B \flat C₇ E \flat /F B \flat

Verse 1

9 B \flat F/A A \flat E \flat /G

13 E \flat ^m/G \flat B \flat C₇ E \flat /F B \flat



13 Synthesizer

Make you feel my love

- Adele -

Words and Music by Bob Dylan
Arranged by P. van Lonkhuijsen
Original Key

with love ♩ = 76

Intro

Verse 1

Verse 2

Interlude 1

Warm Strings

Verse 3

Instr. Solo



Make you feel my love

- Adele -

Words and Music by Bob Dylan
Arranged by P. van Lonkhuijsen
Original Key

with love ♩ = 76

Intro

B \flat F/A A \flat E \flat



E \flat min B \flat C7 E \flat /F B \flat



Verse 1

B \flat F/A A \flat



When the rain is blow - ing in your face, and the whole world is on

E \flat E \flat min B \flat



— your case, I could of - fer you a warm em - brace,

Verse 2

C7 E \flat /F B \flat B \flat



to make you feel my love. — When the eve - ning sha - dows and the

F/A A \flat E \flat



stars ap - pear, and there is no - one there to dry — your tears,



15 Empty Paper

Make you feel my love

- Adele -

*Words and Music by Bob Dylan
Arranged by P. van Lonkhuijsen
Original Key*

with love ♩ = 76

Intro

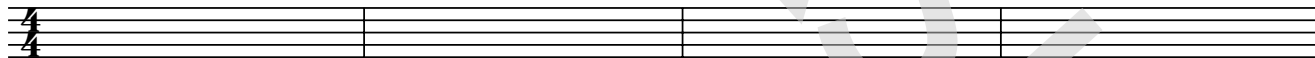

5



Verse 1

9

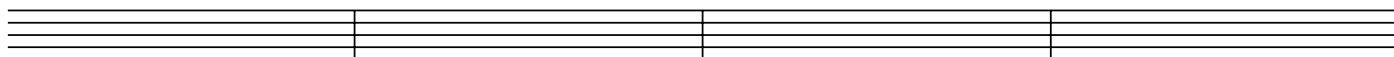



16 Lyrics

Make you feel my love

- Adele -

*Words and Music by Bob Dylan
Arranged by P. van Lonkhuijsen
Original Key*

Intro

Verse 1

When the rain is blowing in your face,
And the whole world is on your case,
I could offer you a warm embrace
To make you feel my love.

Verse 2

When the evening shadows and the stars appear,
And there is no one there to dry your tears,
I could hold you for a million years
To make you feel my love.

Interlude 1

I know you haven't made your mind up yet,
But I will never do you wrong.
I've known it from the moment that we met,
No doubt in my mind where you belong.

Verse 3

I'd go hungry; I'd go black and blue,
And I'd go crawling down the avenue.
No, there's nothing that I wouldn't do
To make you feel my love.

Instr. Solo

Interlude 2

The storms are raging on the rolling sea
And on the highway of regret.
The winds of change are blowing wild and free,
You ain't seen nothing like me yet.

Verse 4

I could make you happy, make your dreams come true.
Nothing that I wouldn't do.
Go to the ends of the Earth for you,
To make you feel my love
To make you feel my love
To make you feel my love