Thank you for visiting **ChorusOnline**

We hope this demo version will be of great help for you

Choral Sheet music – Practice mp3's and Backtrack*

What do we stand for:

Legal arrangements

Artists receive a part of the price (royalties)

Quality

Our team consists of the best choir/vocal group arrangers

Speed

Choose, pay (internet) and download within 2 minutes

Price

Nowhere cheaper

* A professional Backtrack goes only with the choir-combo version

DEMO VERSION

ORIGINAL DO NOT COPY

Something Beautiful Chorus-LIGHT

Pag.

02 Full score combo C instrument
12 Full score combo Bb instrument
22 Full score combo Eb instrument
32 Full score combo 4 extra staves
46 Full score small combo
59 Full score small combo 2 extra staves
78 Full score vocals (High – Mid - Low) piano advanced
87 Full score vocals (High – Mid - Low) piano moderated
96 Vocals (High – Mid - Low)
105 C instrument
107 Bb instrument
109 Eb instrument
111 Piano advanced
118 Piano moderated
124 Synthesizer
128 Guitar
131 Bassguitar
134 Drumkit
136 Empty paper
139 Leadsheet (melody, chords)

DEMO-VERSION

The index numbers above are based on the original (complete) PDF-file

In this smaller DEMO-version, the numbers above do NOT match this file!!

ORIGINAL DO NOT COPY

Chorus-LIGHT Combo C

Something Beautiful

Words and Music by Robert Williams and Guy Chambers
Arranged by Frank de Vreeze
Original Key

DEMO VERSION

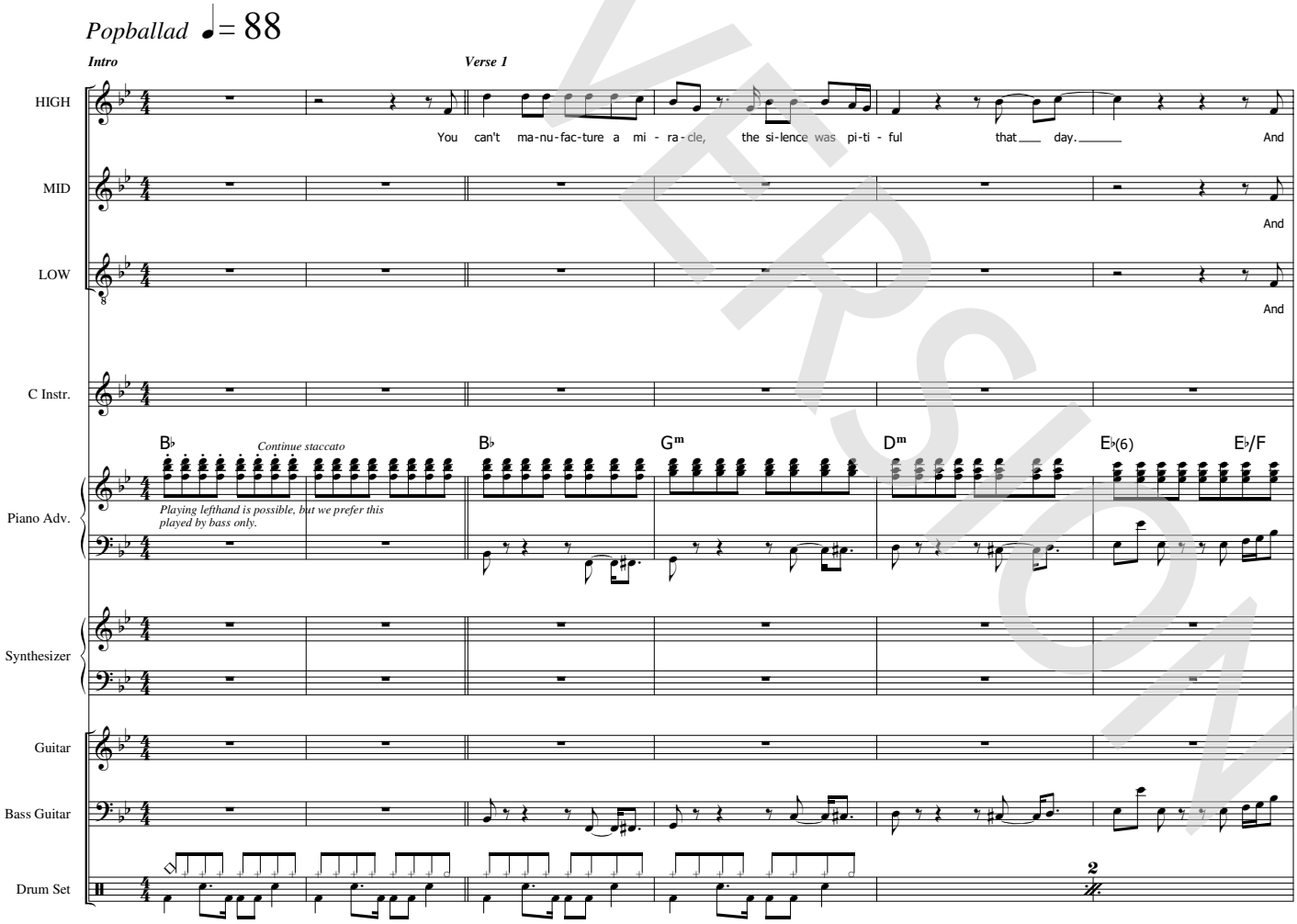

©2001 BMG Music Publishing Limited
This arrangement ©2009 BMG Music Publishing Limited (50%) EMI Music Publishing Ltd
Reproduced by permission of International Music Publications Limited (a trading name of Faber Music Limited).
This arrangement ©2009 MusicSales (50%) administered by ChorusOnline. All Rights Reserved.
[Arranged for SATB, SSAA and Chorus-LIGHT]

© www.ChorusOnline.com / 0031 (0) 6 – 41 57 77 56

ORIGINAL DO NOT COPY

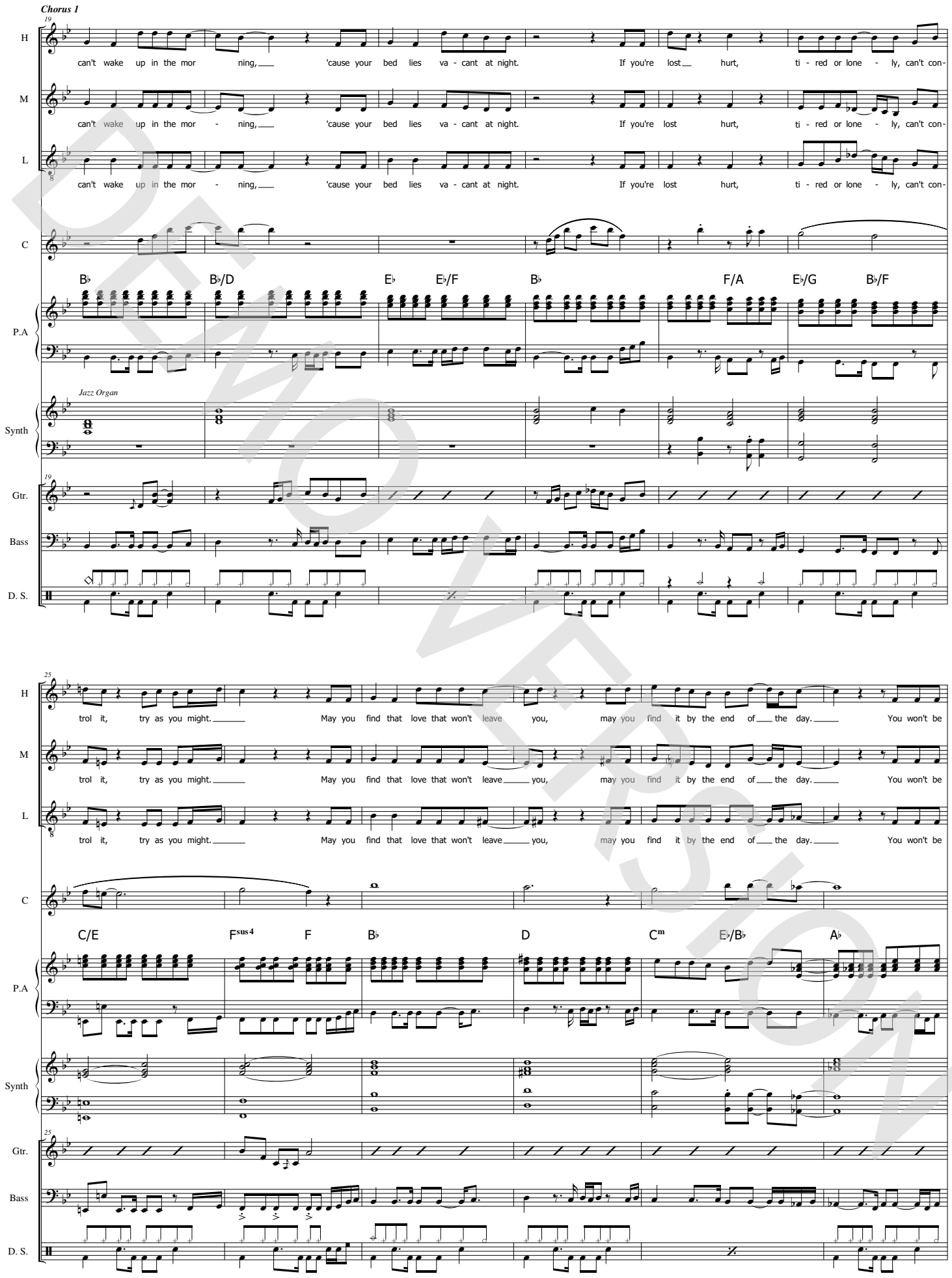

DEMO VERSION

© www.ChorusOnline.com / 0031 (0) 6 – 41 57 77 56

ORIGINAL DO NOT COPY

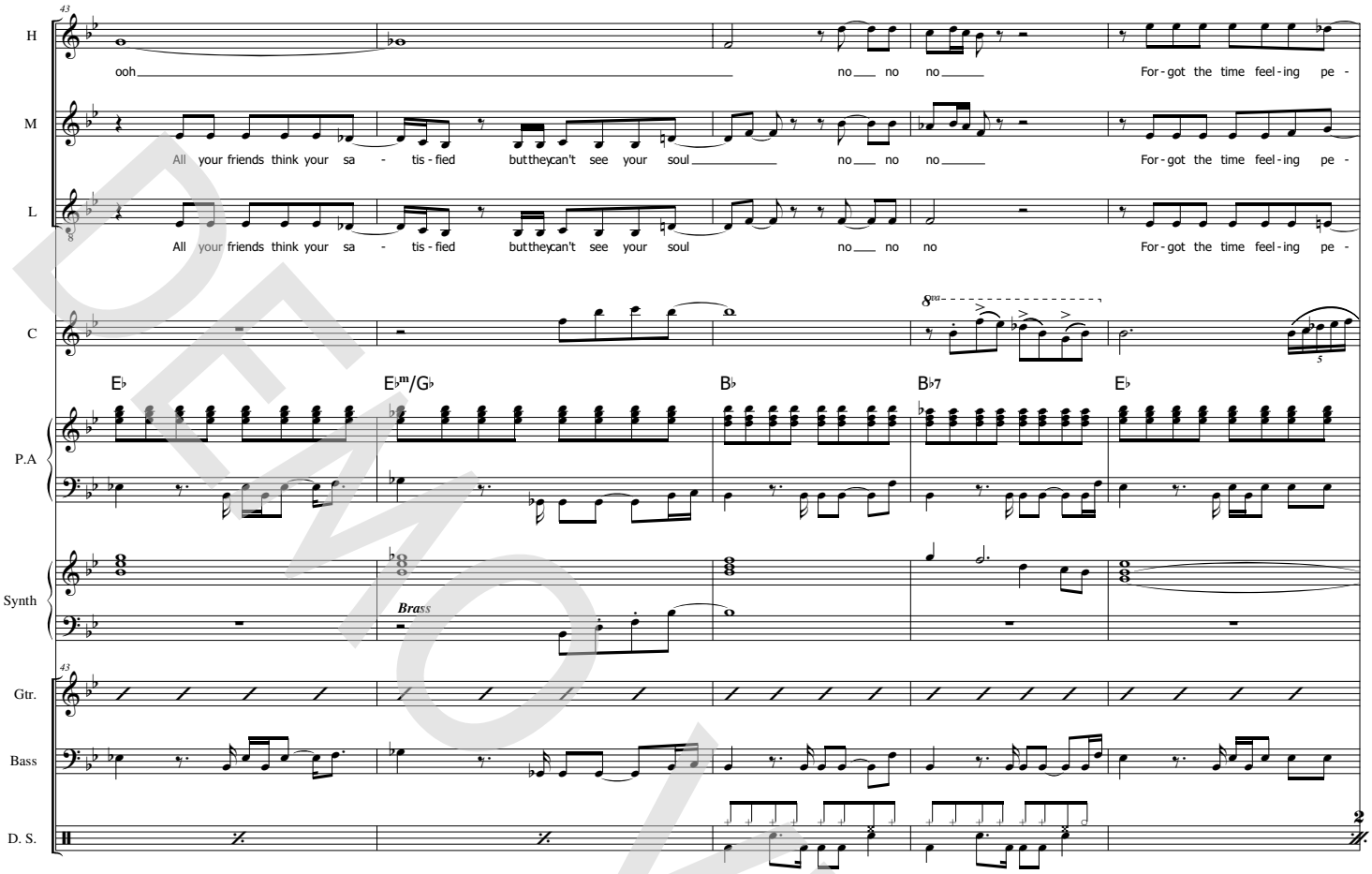

DEMO VERSION

© www.ChorusOnline.com / 0031 (0) 6 – 41 57 77 56

ORIGINAL DO NOT COPY

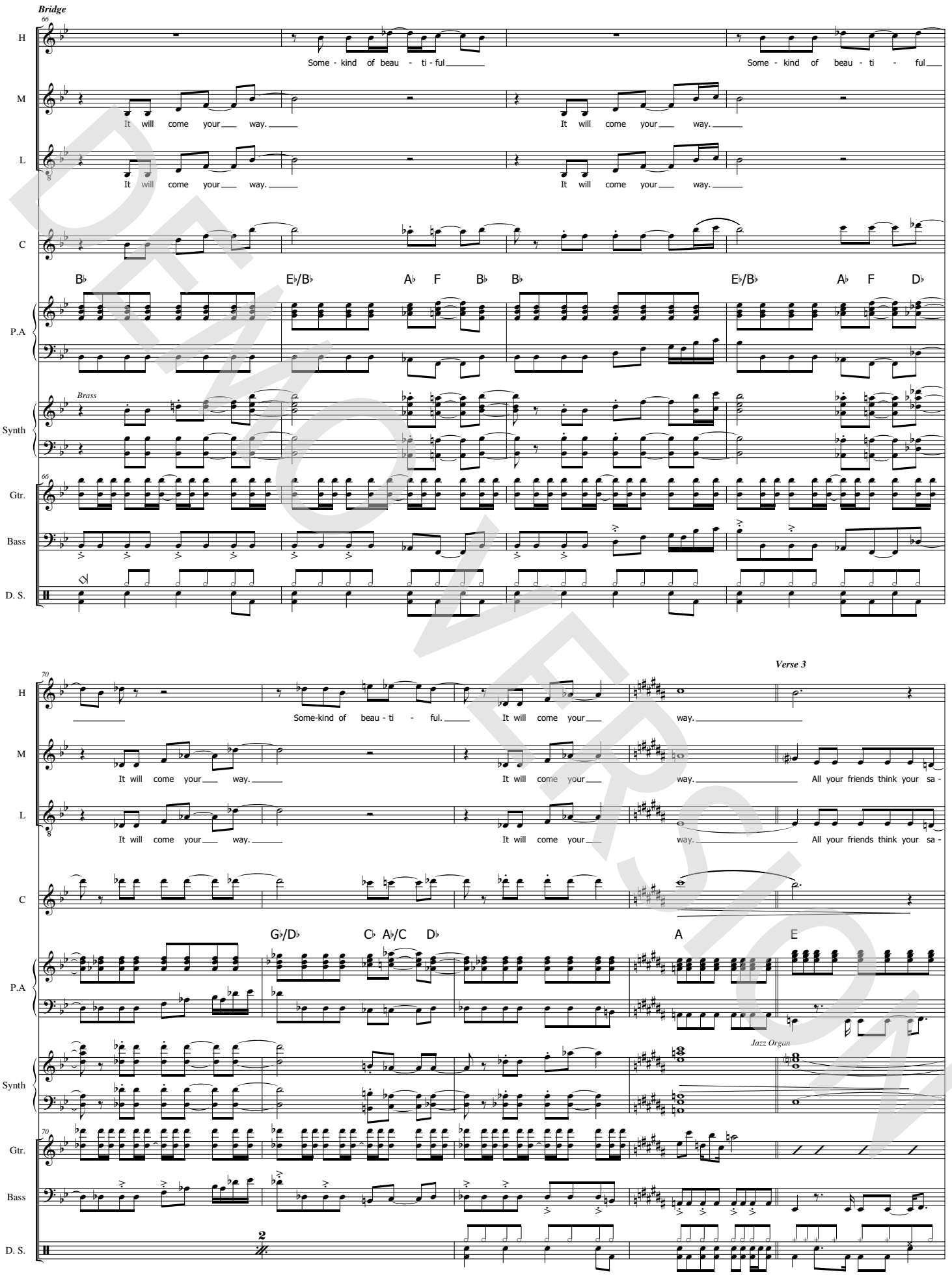

DEMO VERSION

© www.ChorusOnline.com / 0031 (0) 6 – 41 57 77 56

ORIGINAL DO NOT COPY

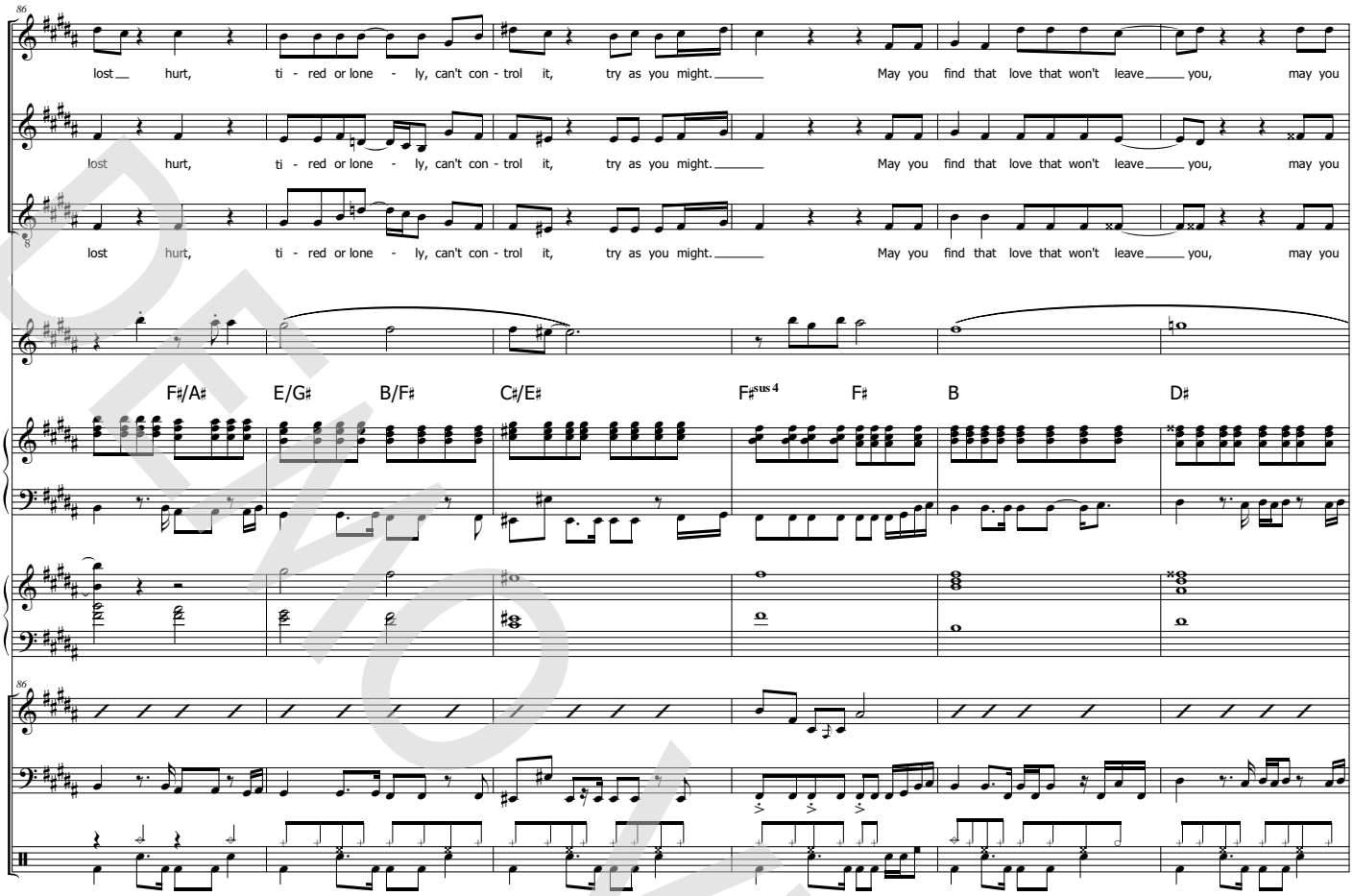

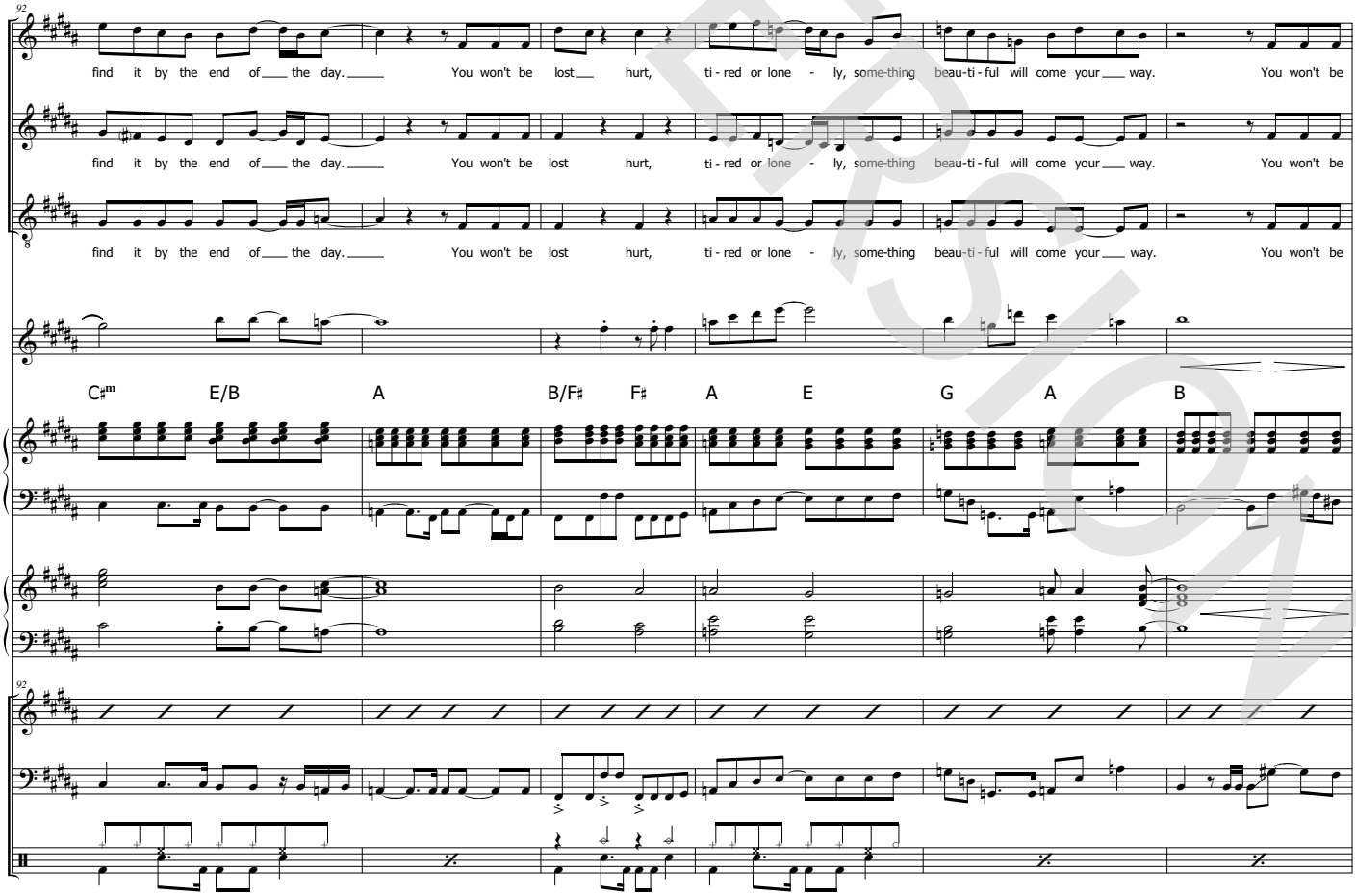

DEMO VERSION

© www.ChorusOnline.com / 0031 (0) 6 – 41 57 77 56

ORIGINAL DO NOT COPY

Chorus-LIGHT Combo Bb

Something Beautiful

Words and Music by Robert Williams and Guy Chambers
Arranged by Frank de Vreeze
Original Key

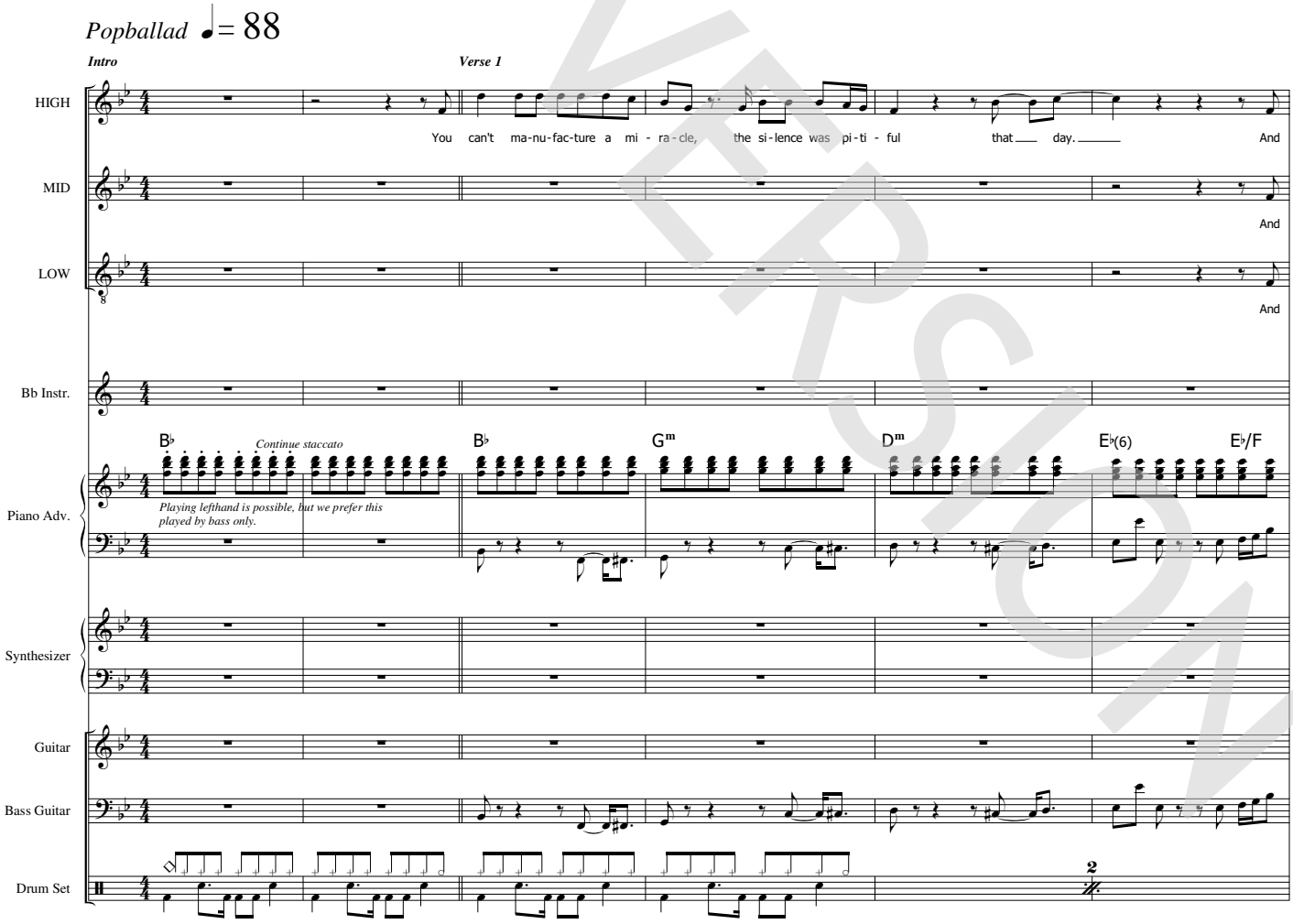

©2001 BMG Music Publishing Limited
This arrangement ©2009 BMG Music Publishing Limited (50%) EMI Music Publishing Ltd
Reproduced by permission of International Music Publications Limited (a trading name of Faber Music Limited).
This arrangement ©2009 MusicSales (50%) administered by ChorusOnline. All Rights Reserved.
[Arranged for SATB, SSAA and Chorus-LIGHT]

DEMO VERSION
© www.ChorusOnline.com / 0031 (0) 6 – 41 57 77 56
ORIGINAL DO NOT COPY

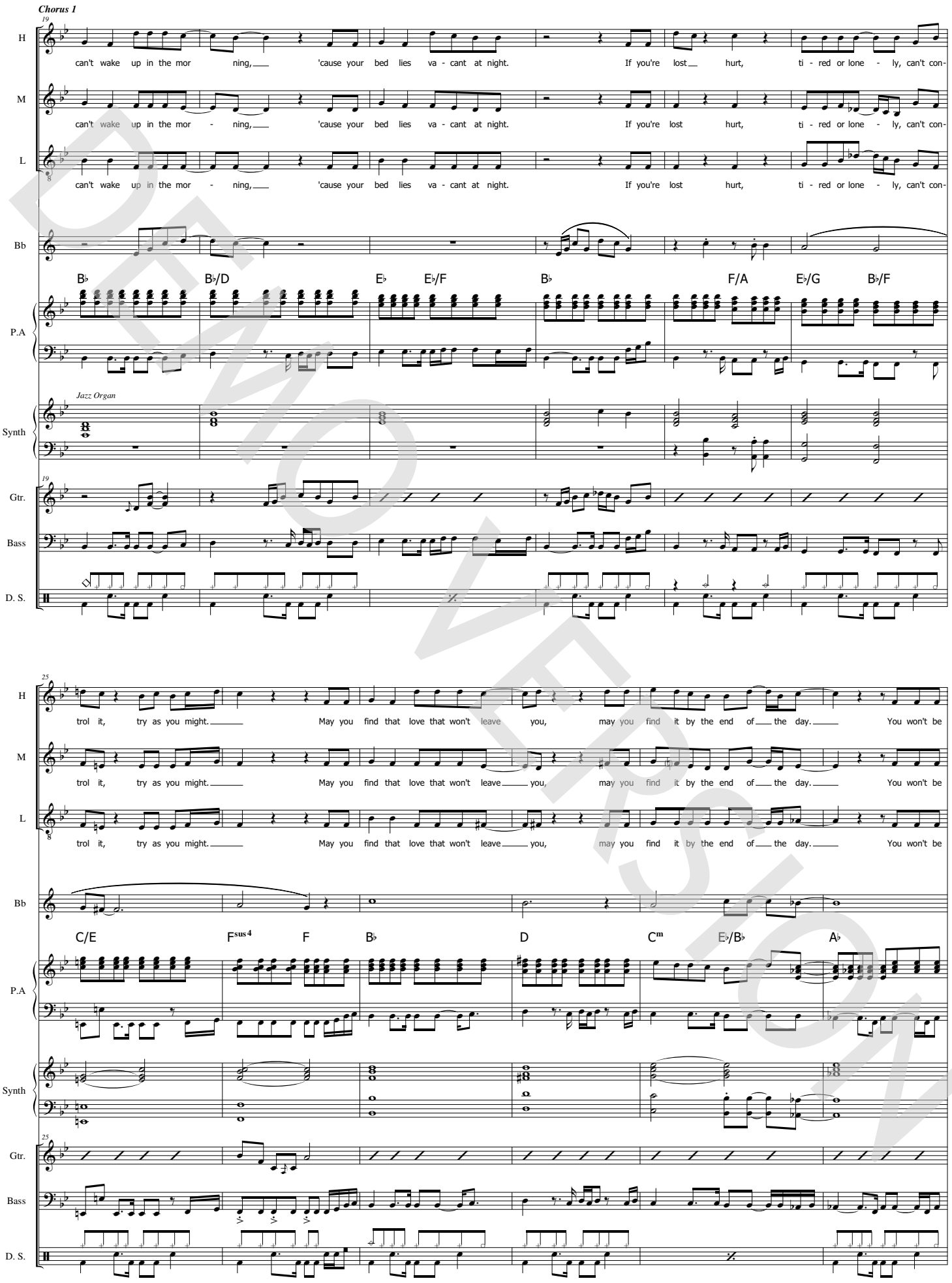

DEMO VERSION

© www.ChorusOnline.com / 0031 (0) 6 – 41 57 77 56

ORIGINAL DO NOT COPY

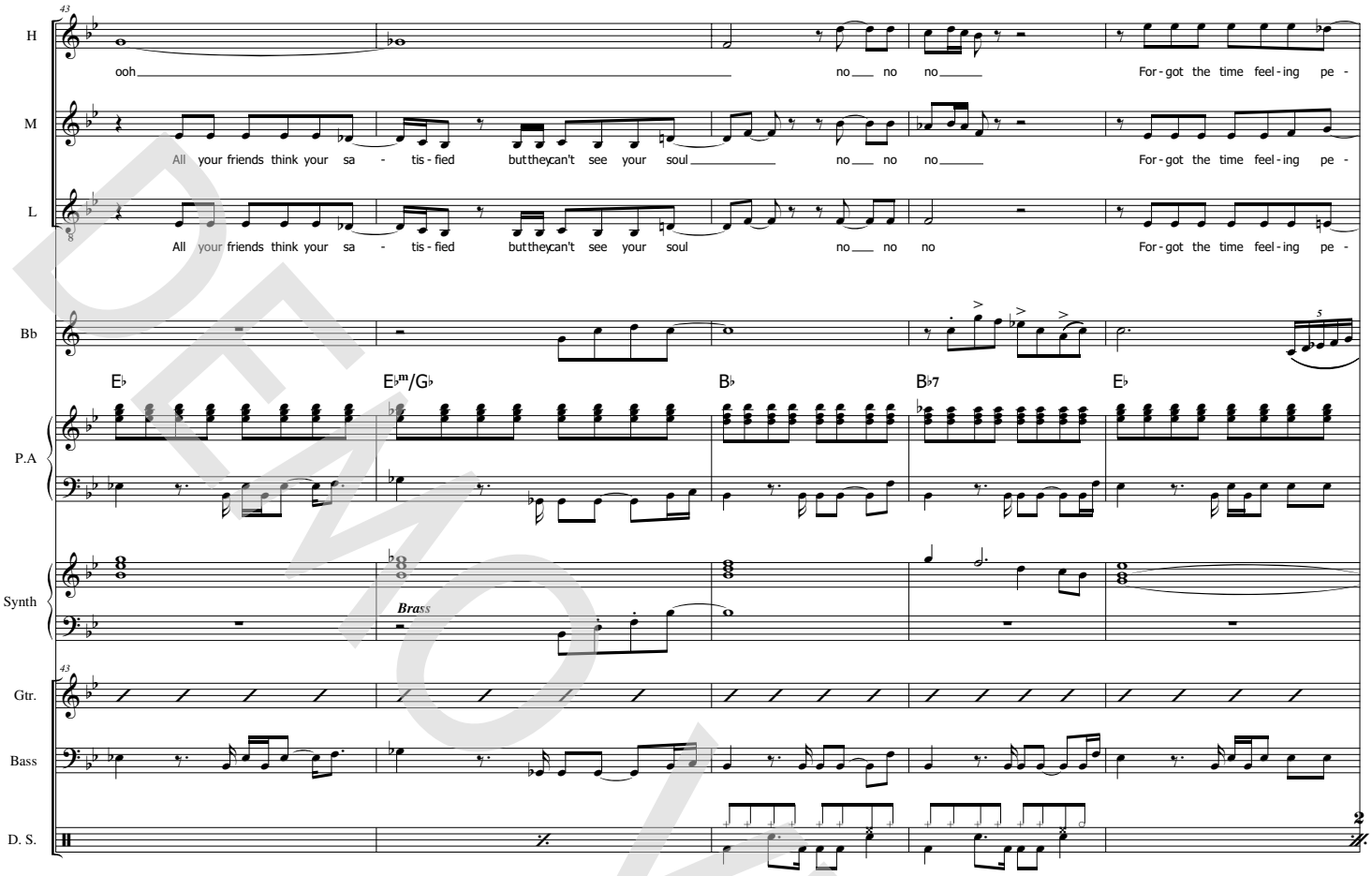

DEMO VERSION

© www.ChorusOnline.com / 0031 (0) 6 – 41 57 77 56

ORIGINAL DO NOT COPY

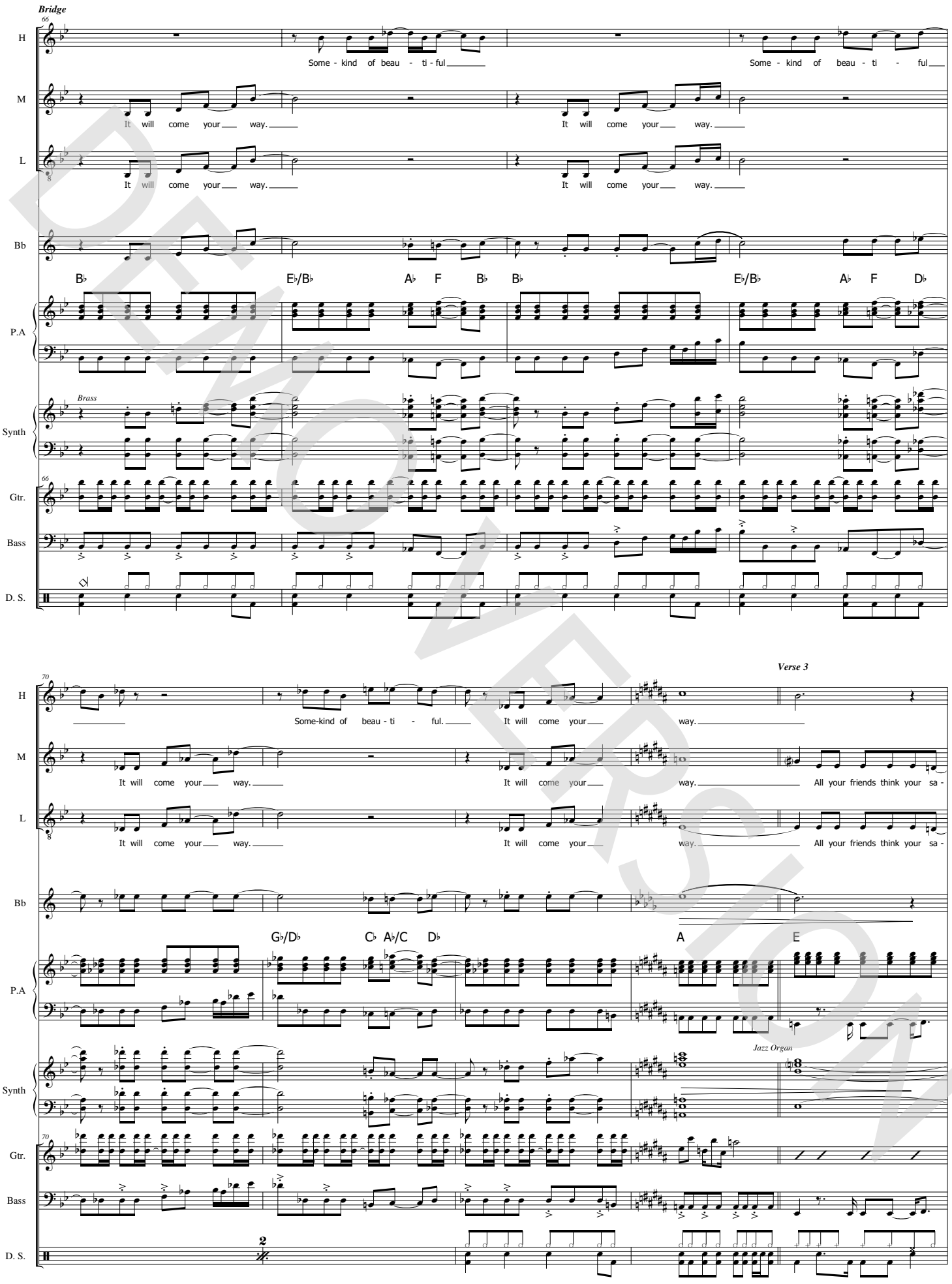

DEMO VERSION

© www.ChorusOnline.com / 0031 (0) 6 – 41 57 77 56

ORIGINAL DO NOT COPY

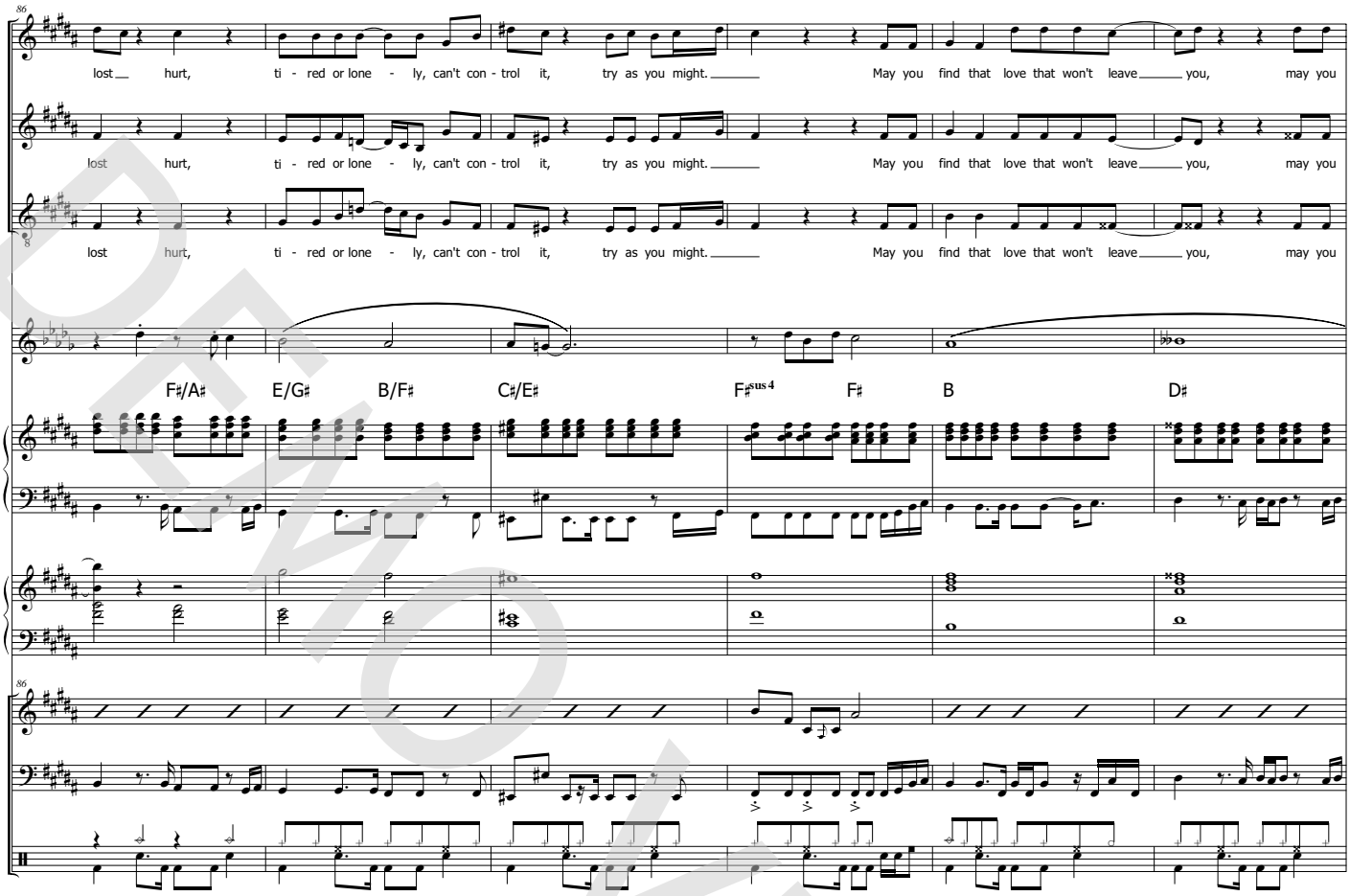

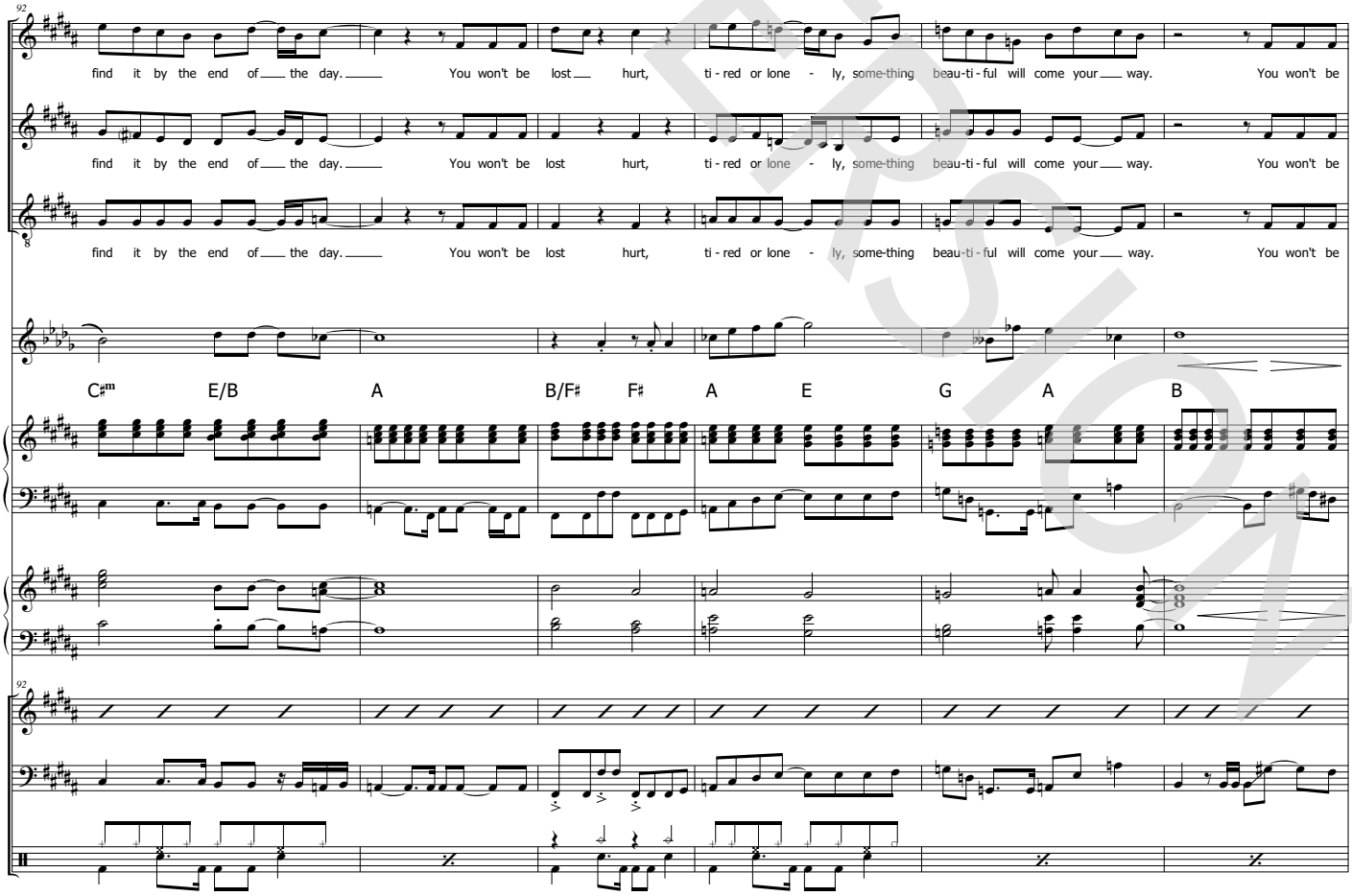

DEMO VERSION

© www.ChorusOnline.com / 0031 (0) 6 – 41 57 77 56

ORIGINAL DO NOT COPY

Chorus-LIGHT Combo Eb

Something Beautiful

Words and Music by Robert Williams and Guy Chambers
Arranged by Frank de Vreeze
Original Key

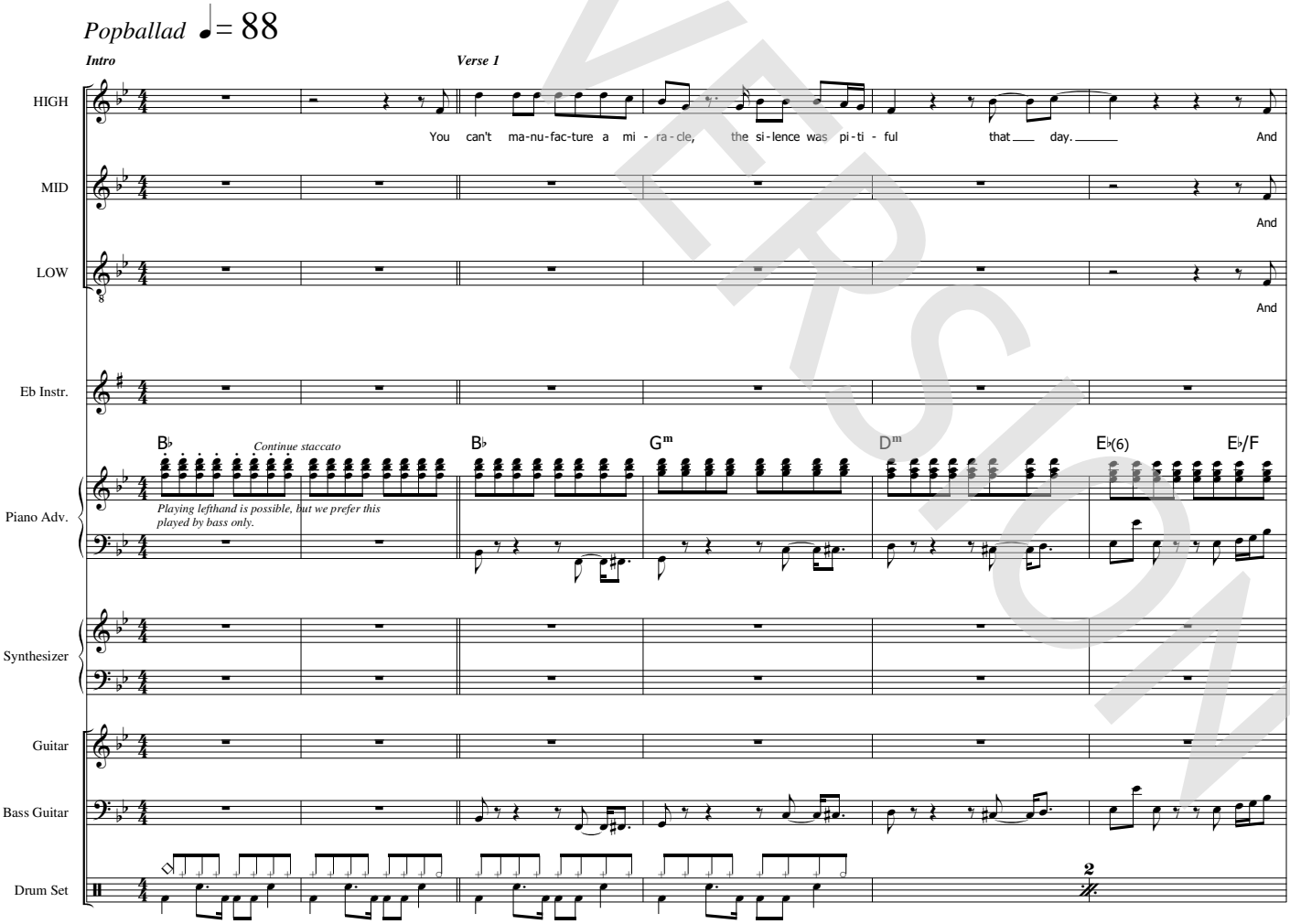

©2001 BMG Music Publishing Limited
This arrangement ©2009 BMG Music Publishing Limited (50%) EMI Music Publishing Ltd
Reproduced by permission of International Music Publications Limited (a trading name of Faber Music Limited).
This arrangement ©2009 MusicSales (50%) administered by ChorusOnline. All Rights Reserved.
[Arranged for SATB, SSAA and Chorus-LIGHT]

© www.ChorusOnline.com / 0031 (0) 6 – 41 57 77 56
DEMO VERSION
ORIGINAL DO NOT COPY

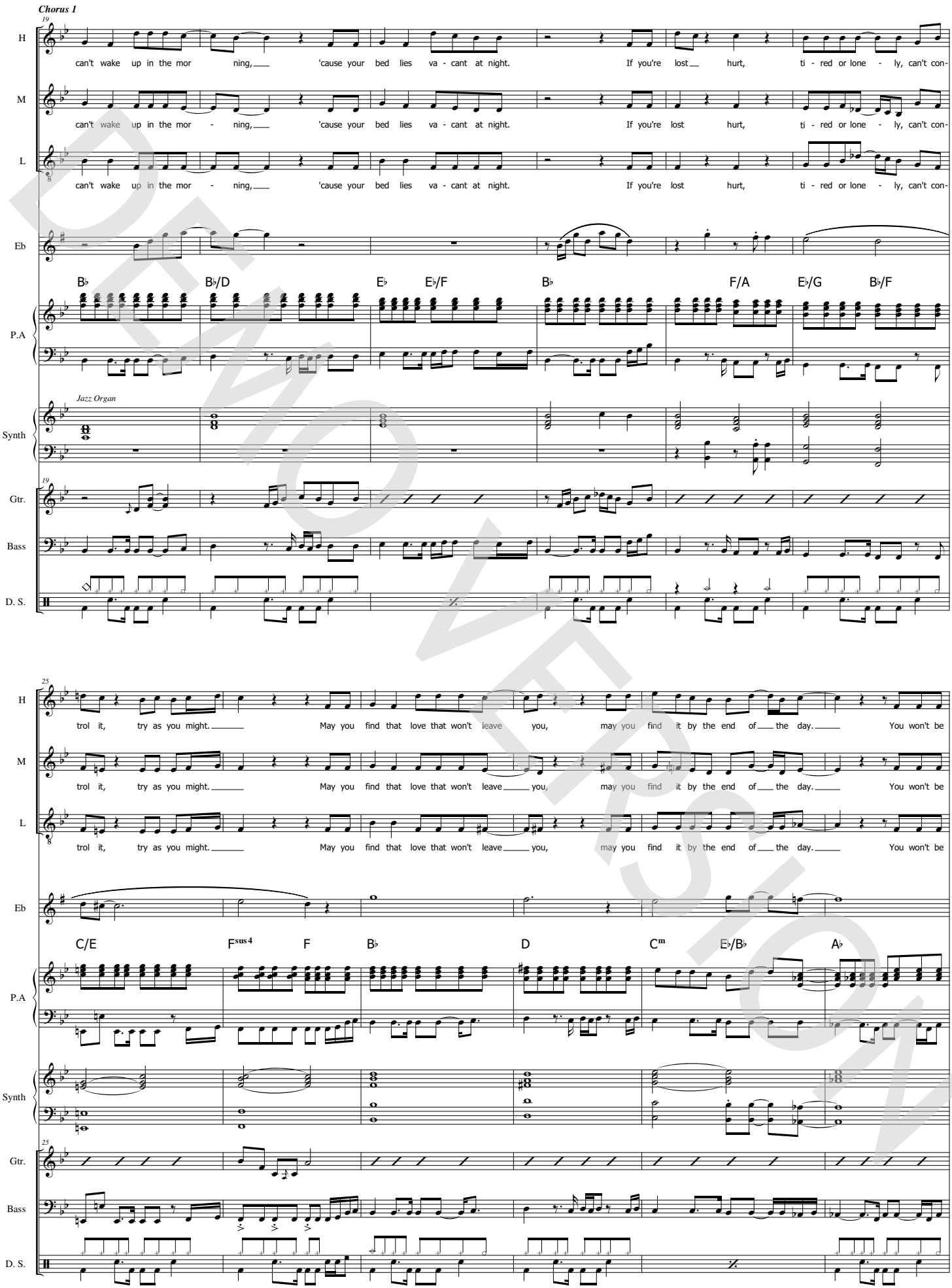

DEMO VERSION

© www.ChorusOnline.com / 0031 (0) 6 – 41 57 77 56

ORIGINAL DO NOT COPY

Something Beautiful 5

Chorus-LIGHT Combo Eb

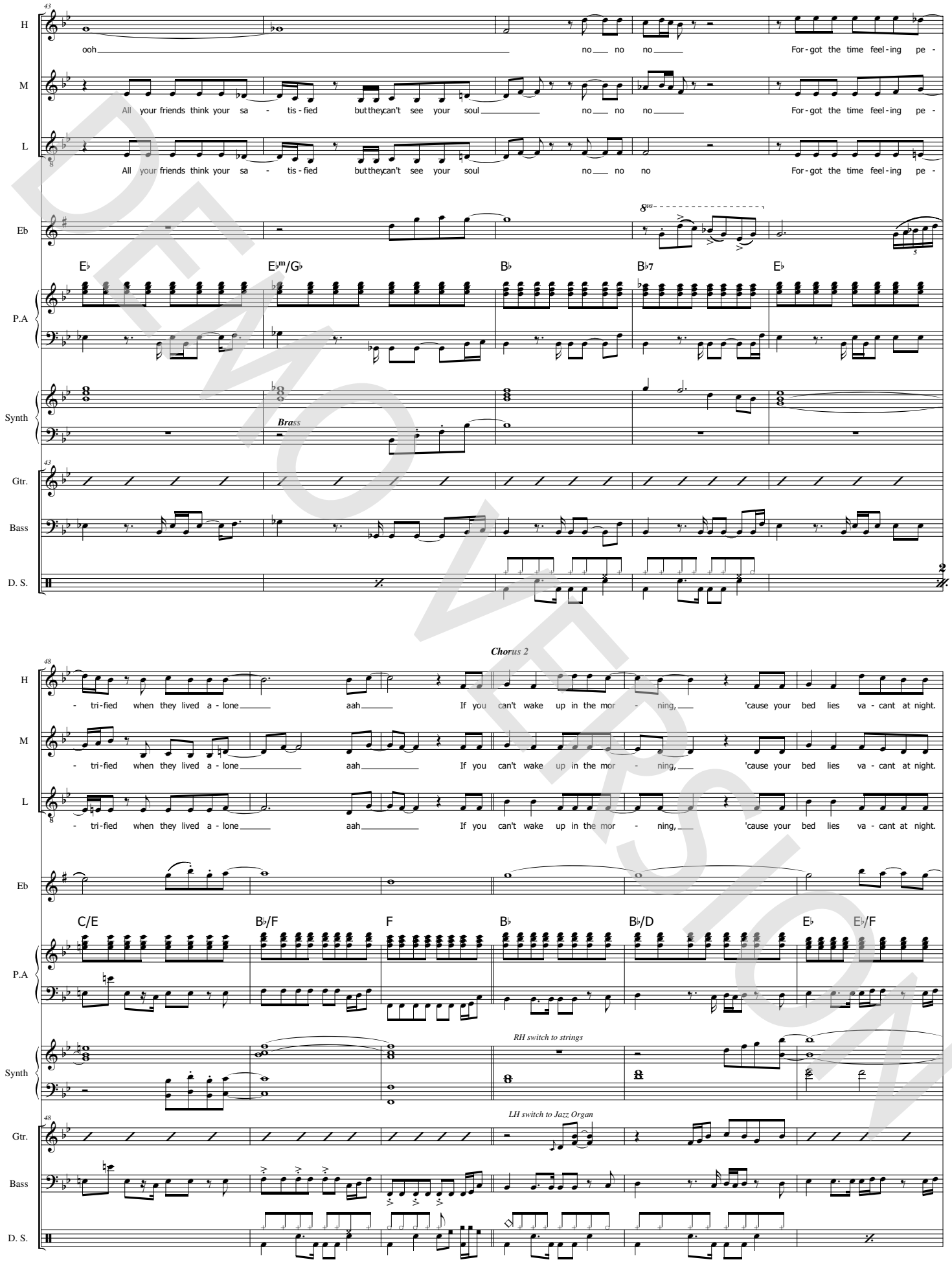

DEMO VERSION

© www.ChorusOnline.com / 0031 (0) 6 – 41 57 77 56

ORIGINAL DO NOT COPY

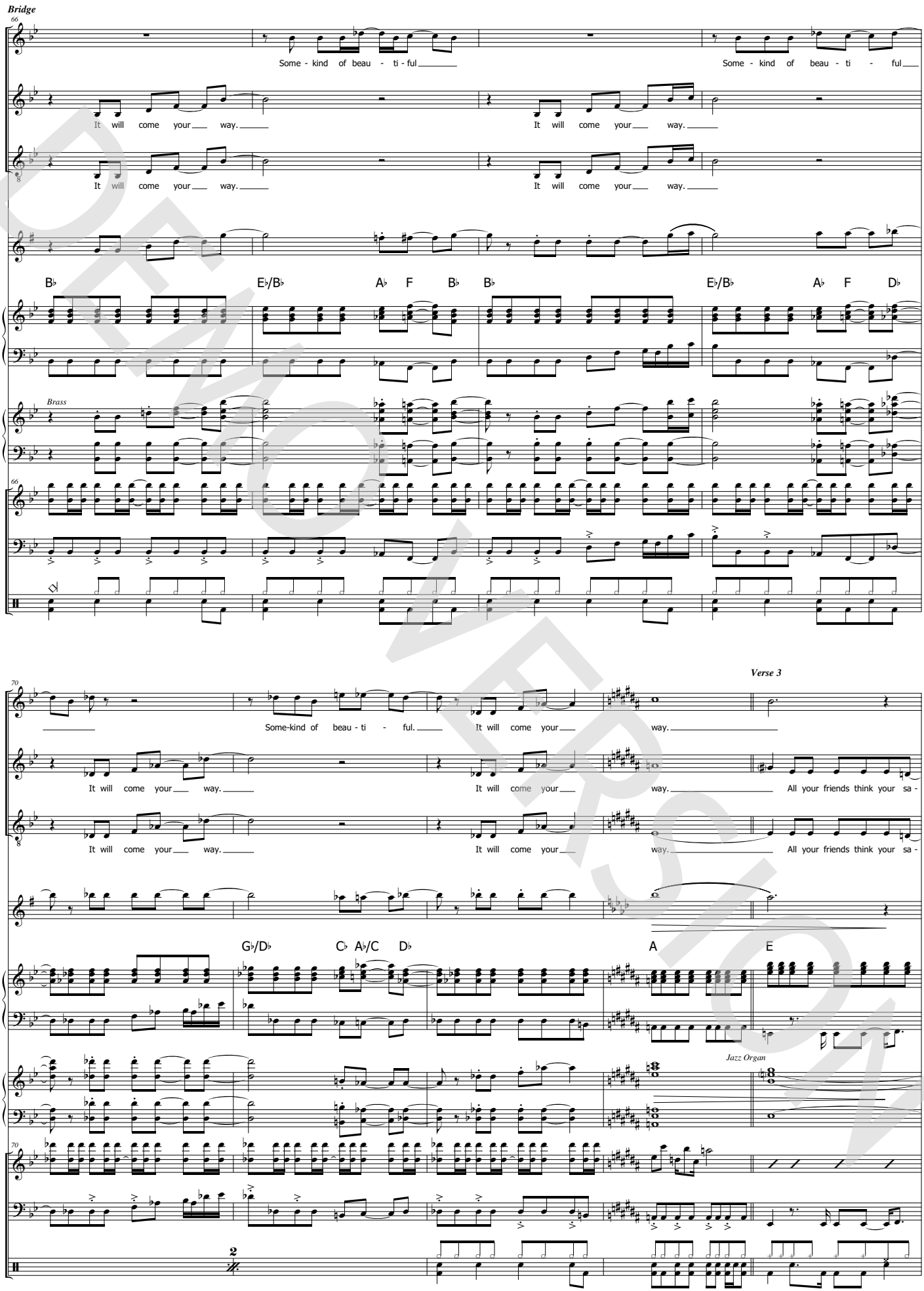

DEMO VERSION

© www.ChorusOnline.com / 0031 (0) 6 – 41 57 77 56

ORIGINAL DO NOT COPY

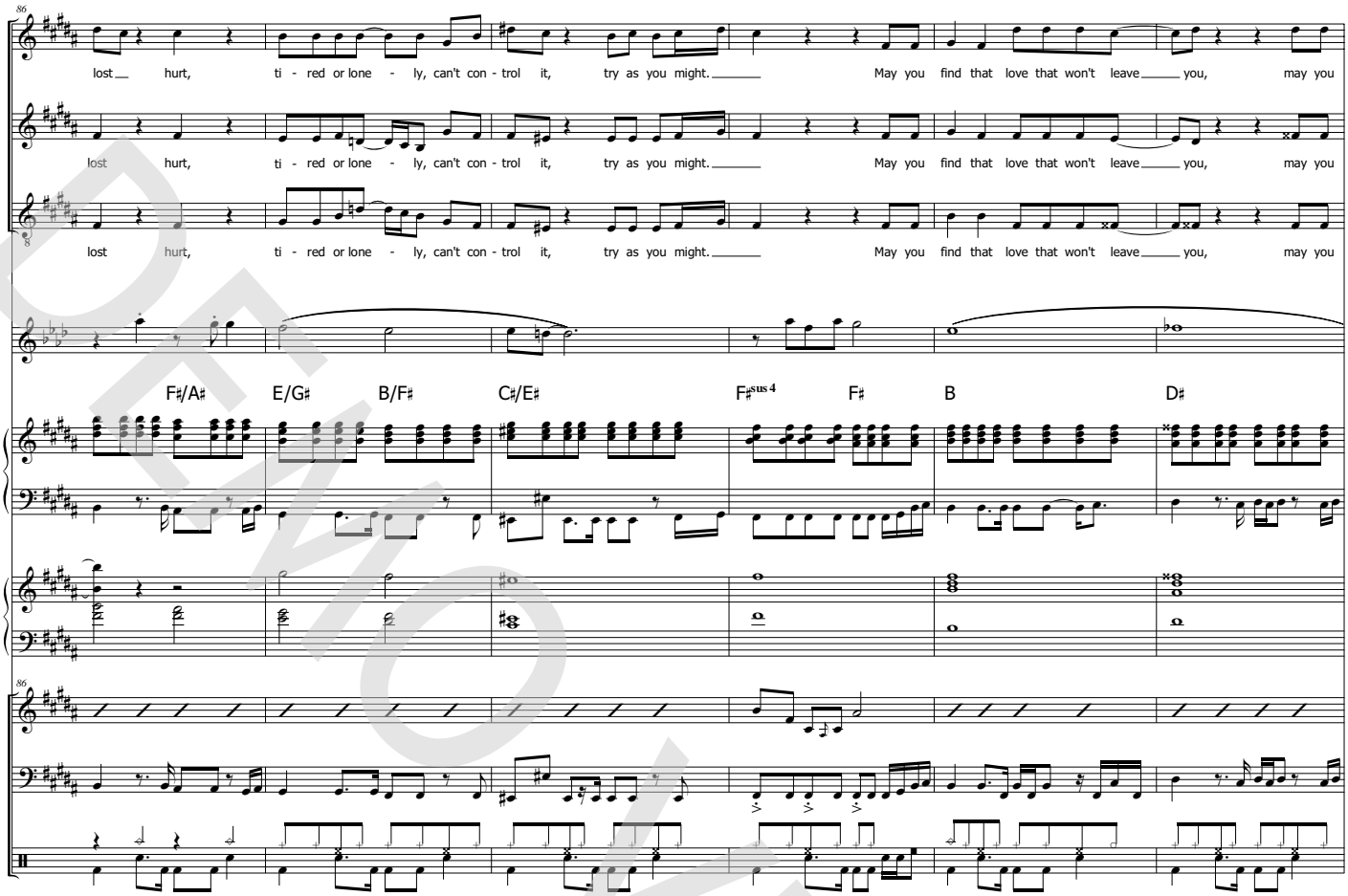

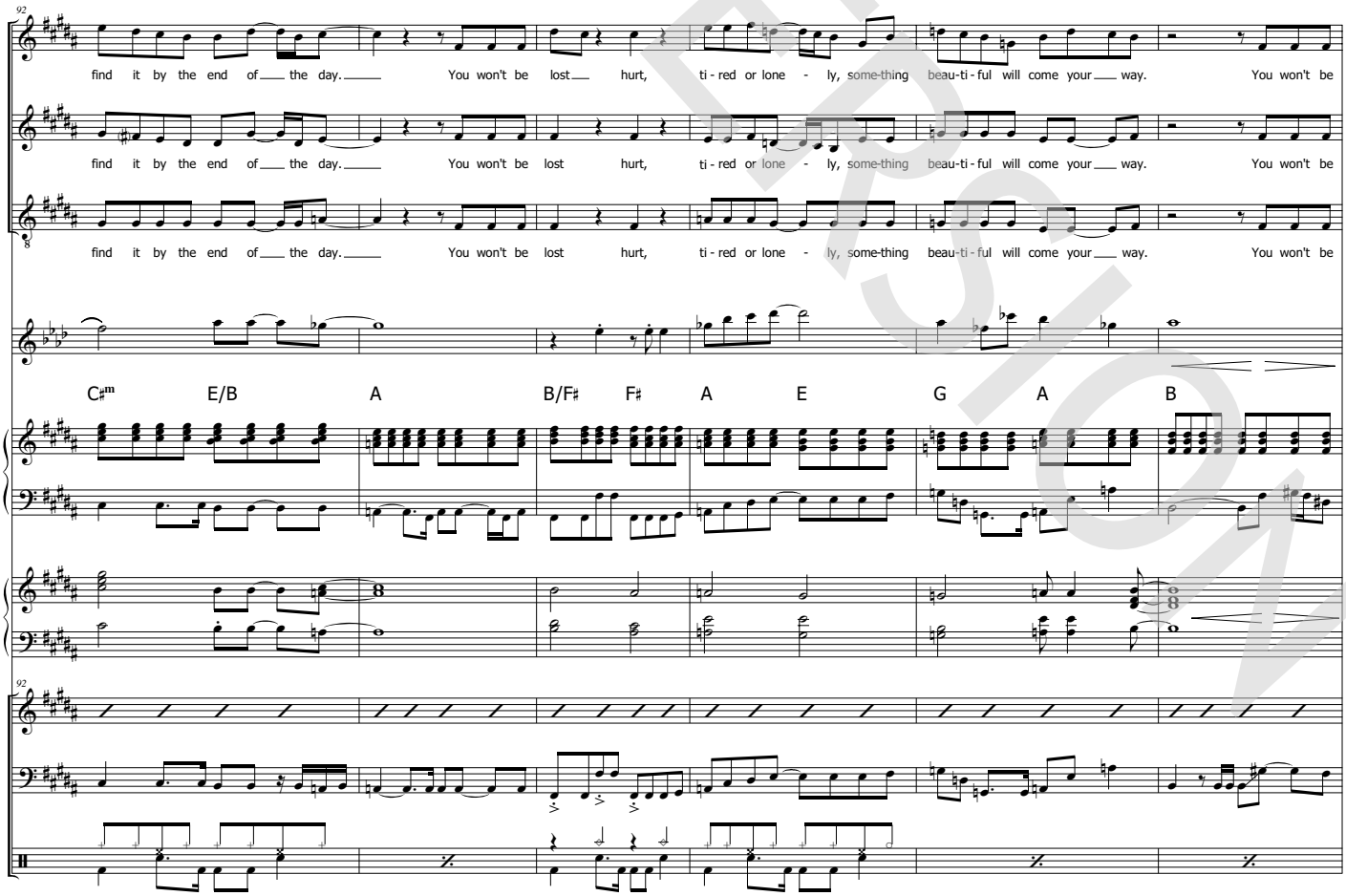

DEMO VERSION

© www.ChorusOnline.com / 0031 (0) 6 – 41 57 77 56

ORIGINAL DO NOT COPY

Chorus-LIGHT 4 extra staves

Something Beautiful

Words and Music by Robert Williams and Guy Chambers
Arranged by Frank de Vreeze
Original Key

Popballad ♩= 88

Intro — *Verse 1*

HIGH: You can't ma-nu-fac-ture a mi - ra-cle, the si-lence was pi-ti - ful that day. And love is get-ting too cy-ni - cal, pas-sion's just phy-si - cal, these days.

MID: And love is get-ting too cy-ni - cal, pas-sion's just phy-si - cal, these days.

LOW: And love is get-ting too cy-ni - cal, pas-sion's just phy-si - cal, these days.

1 2 3 4

Piano Adv.: B♭ (*Continue staccato*) B♭ G^m D^m E♭(6) E♭/F B♭ G^m D^m F

Playing lefthand is possible, but we prefer this played by bass only.

Synthesizer

Guitar

Bass Guitar

Drum Set

DEMO VERSION

©2001 BMG Music Publishing Limited
This arrangement ©2009 BMG Music Publishing Limited (50%) EMI Music Publishing Ltd
Reproduced by permission of International Music Publications Limited (a trading name of Faber Music Limited).
This arrangement ©2009 MusicSales (50%) administered by ChorusOnline. All Rights Reserved.
[Arranged for SATB, SSAA and Chorus-LIGHT]

© www.ChorusOnline.com / 0031 (0) 6 – 41 57 77 56

ORIGINAL DO NOT COPY

Something Beautiful 3

Chorus-LIGHT 4 extra staves

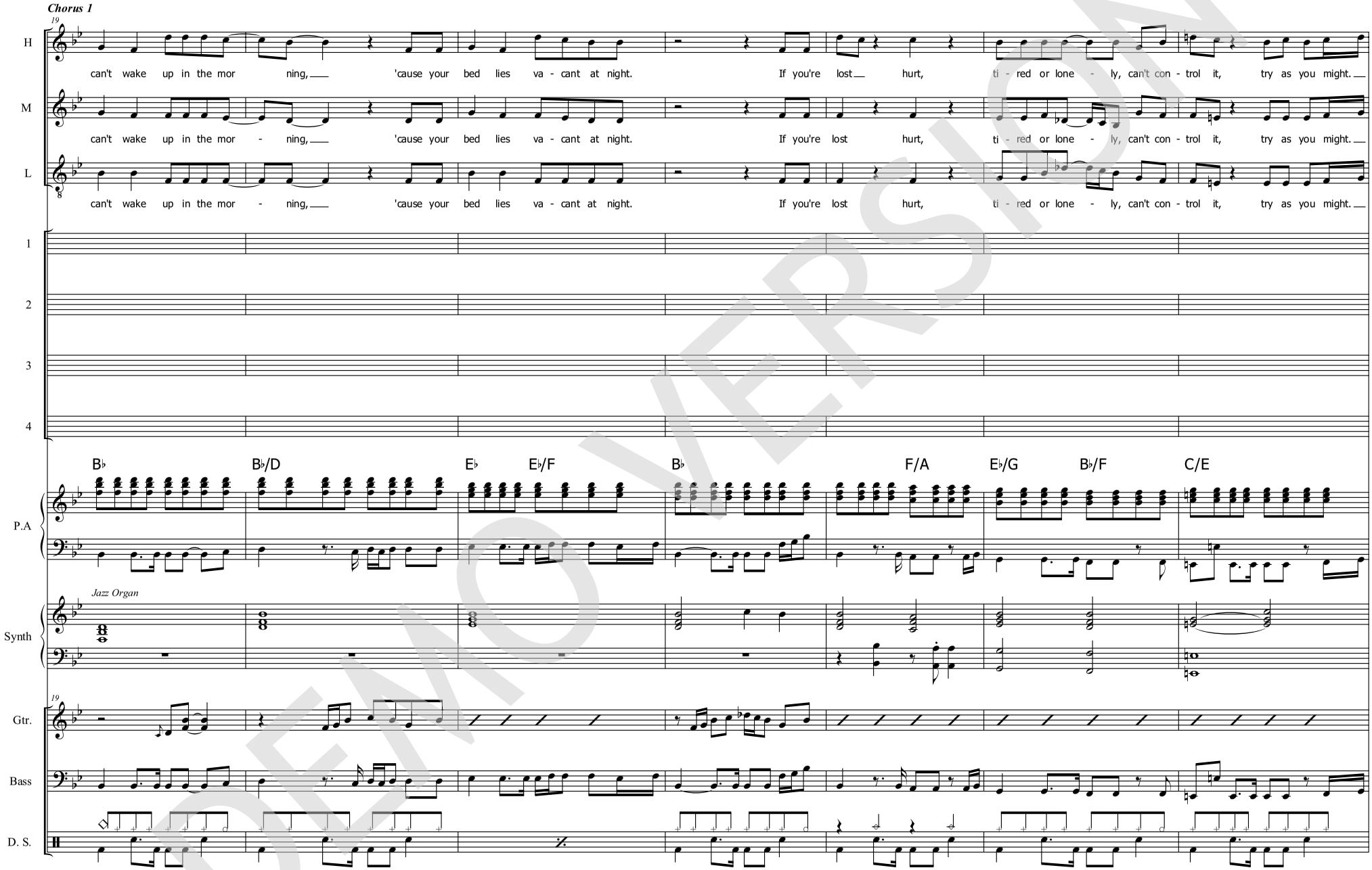

DEMO VERSION

© www.ChorusOnline.com / 0031 (0) 6 – 41 57 77 56

ORIGINAL DO NOT COPY

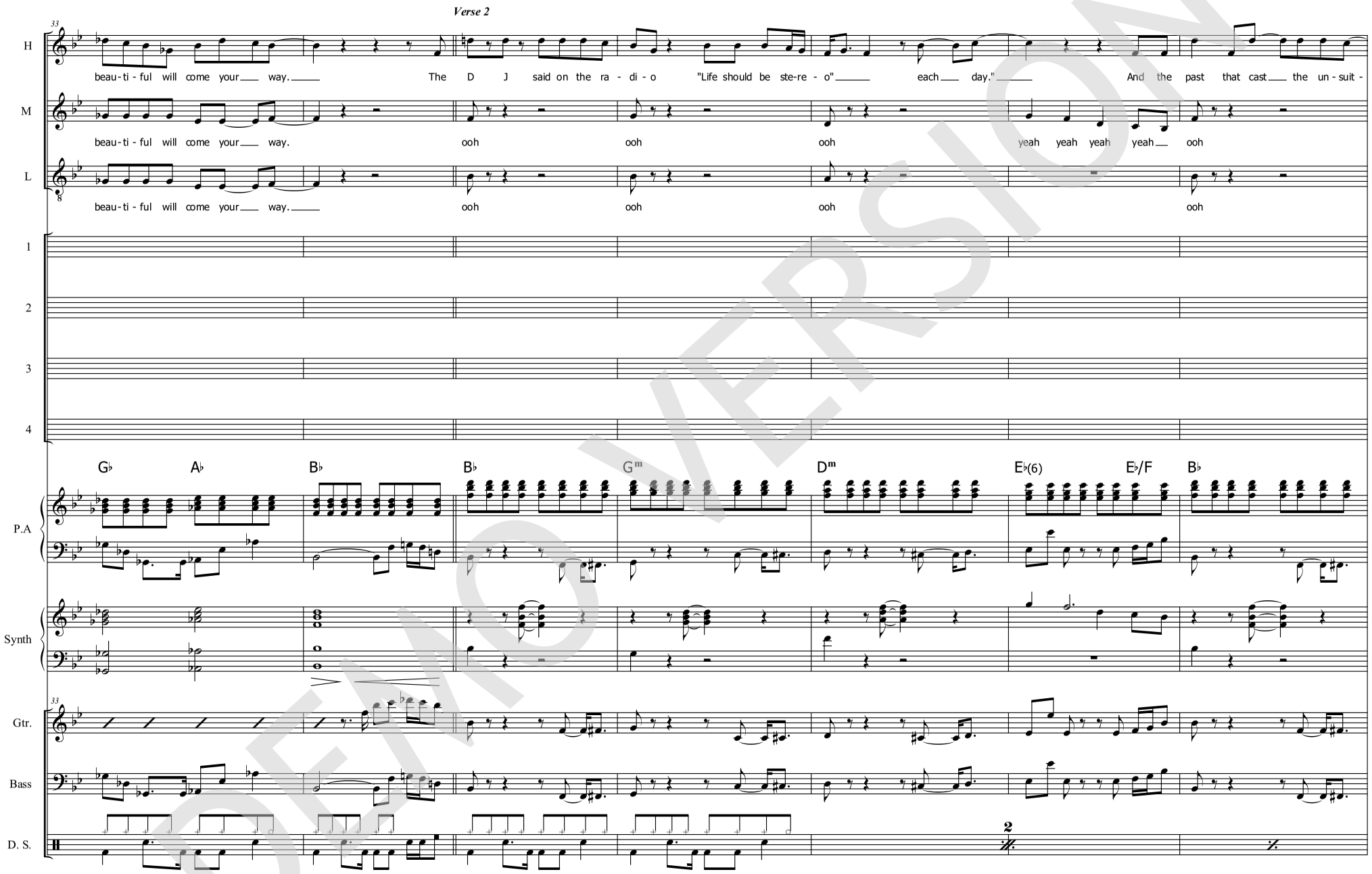

DEMO VERSION
© www.ChorusOnline.com / 0031 (0) 6 – 41 57 77 56
ORIGINAL DO NOT COPY

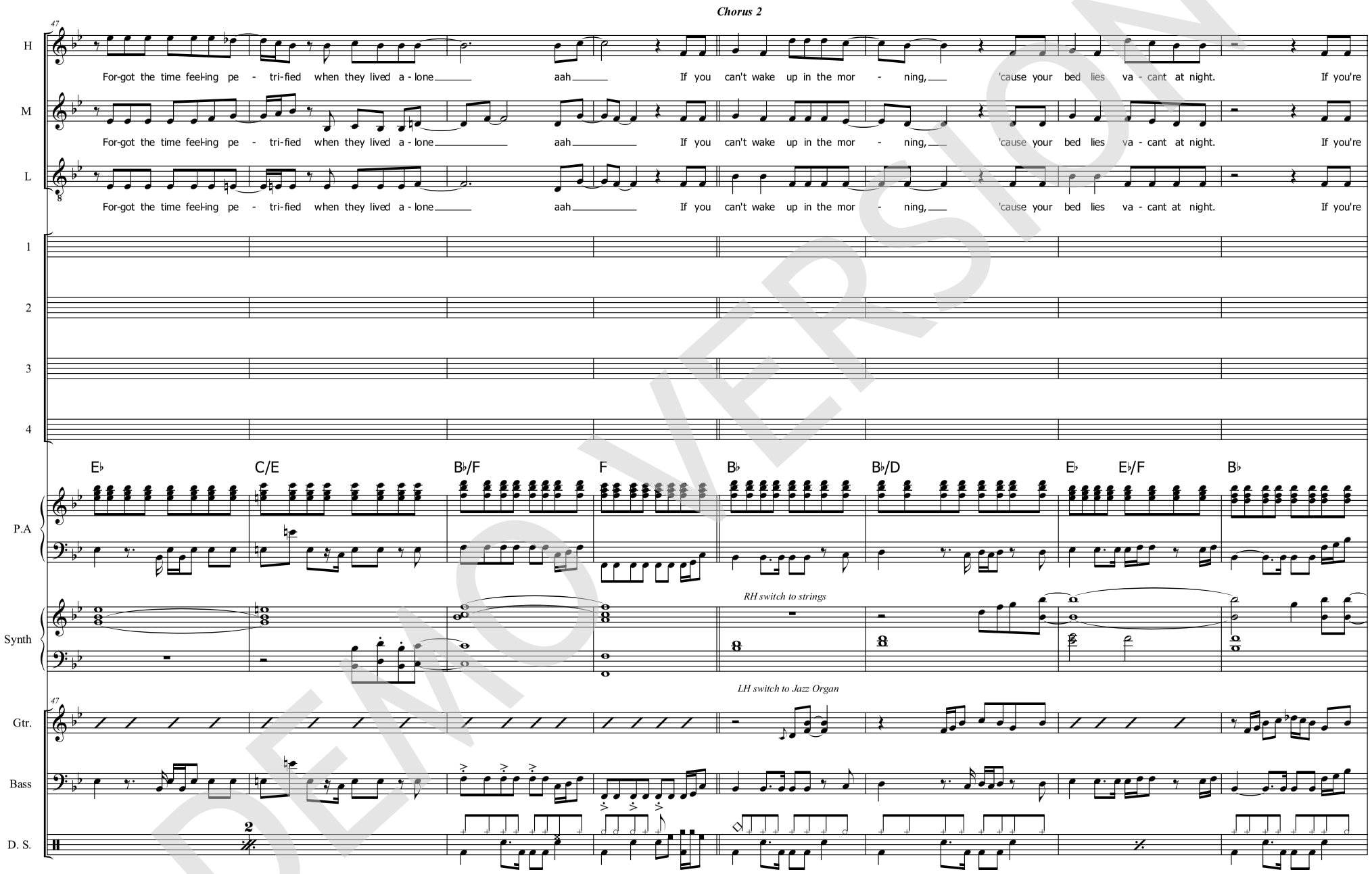

DEMO VERSION
© www.ChorusOnline.com / 0031 (0) 6 – 41 57 77 56
ORIGINAL DO NOT COPY

DEMO VERSION
© www.ChorusOnline.com / 0031 (0) 6 – 41 57 77 56
ORIGINAL DO NOT COPY

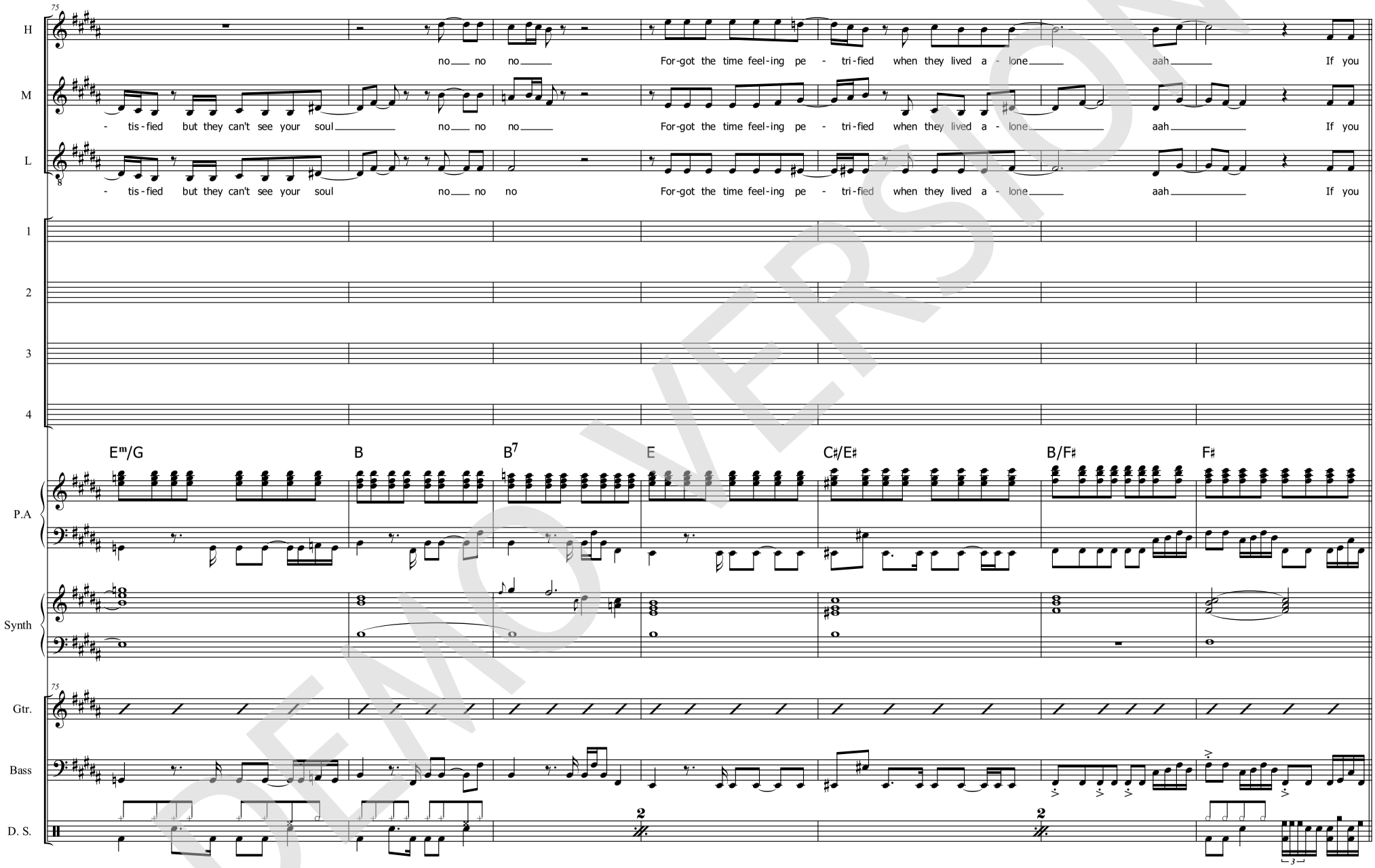

DEMO VERSION
© www.ChorusOnline.com / 0031 (0) 6 – 41 57 77 56
ORIGINAL DO NOT COPY

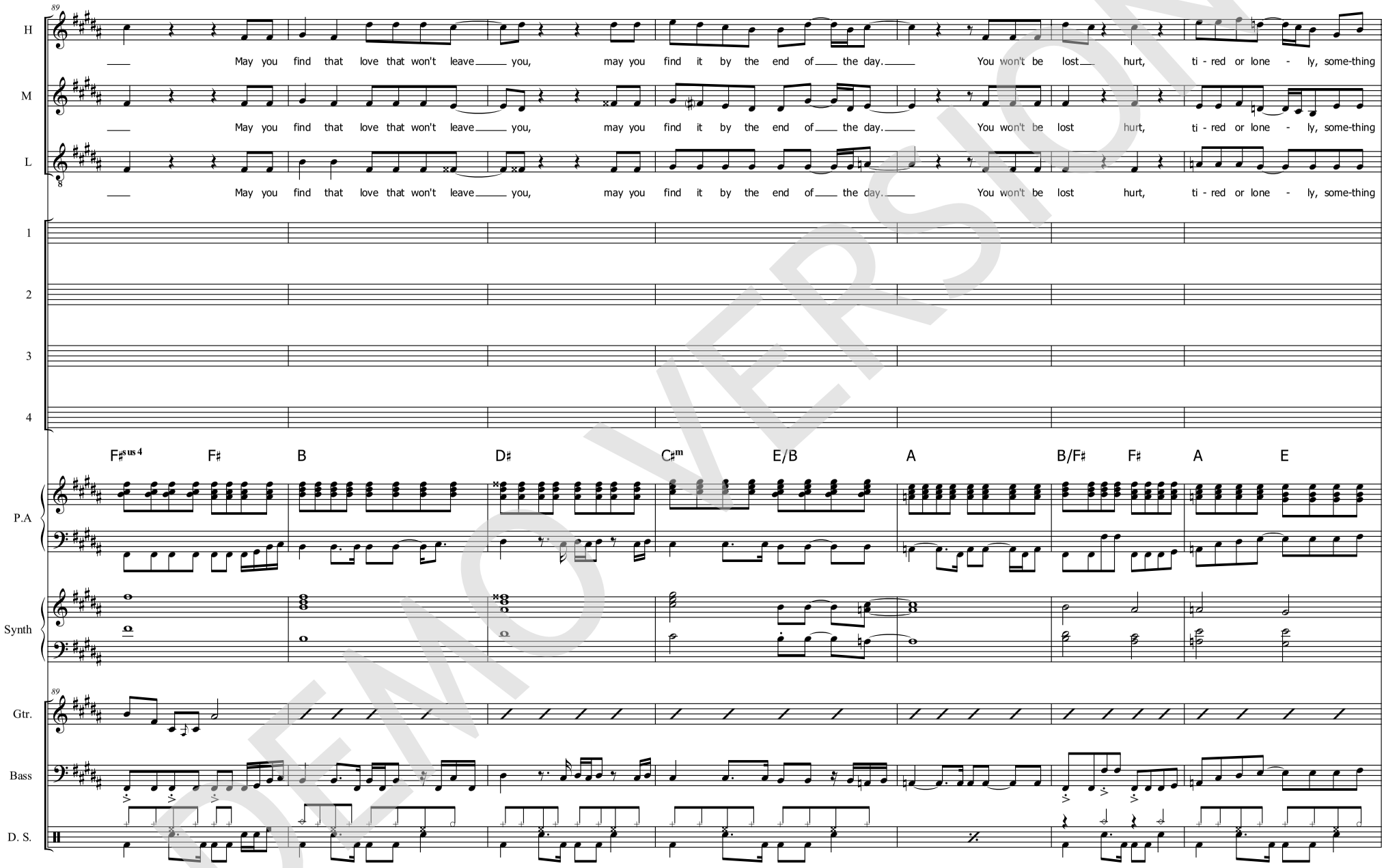

DEMO VERSION

© www.ChorusOnline.com / 0031 (0) 6 – 41 57 77 56

ORIGINAL DO NOT COPY

Chorus-LIGHT small Combo

Something Beautiful

Words and Music by Robert Williams and Guy Chambers
Arranged by Frank de Vreeze
Original Key

©2001 BMG Music Publishing Limited
This arrangement ©2009 BMG Music Publishing Limited (50%) EMI Music Publishing Ltd
Reproduced by permission of International Music Publications Limited (a trading name of Faber Music Limited).
This arrangement ©2009 MusicSales (50%) administered by ChorusOnline. All Rights Reserved.
[Arranged for SATB, SSAA and Chorus-LIGHT]

DEMO VERSION
© www.ChorusOnline.com / 0031 (0) 6 – 41 57 77 56
ORIGINAL DO NOT COPY

Something Beautiful 3

Chorus-LIGHT small Combo

Chorus 1

15

H: Ev'-ry night you ad - mit de-feat, and cry your-self blind ah If you can't wake up in the mor

M: Ev'-ry night you ad - mit de-feat, and cry your-self blind ah If you can't wake up in the mor -

L: Ev'-ry night you ad - mit de-feat, and cry your-self blind ah If you can't wake up in the mor -

P.A: E♭ | C/E | B♭/F | F | B♭

Gtr.

Bass

D. S.: 2

20

H: ning, 'cause your bed lies va - cant at night. If you're lost hurt,

M: - - ning, 'cause your bed lies va - cant at night. If you're lost hurt,

L: - - ning, 'cause your bed lies va - cant at night. If you're lost hurt,

P.A: B♭/D | E♭ | E♭/F | B♭ | F/A

Gtr.

Bass

D. S.

DEMO VERSION

© www.ChorusOnline.com / 0031 (0) 6 – 41 57 77 56

ORIGINAL DO NOT COPY

Verse 2

32

H: ti - red or lone - ly, some-thing beau - ti - ful will come your ___ way. ___ The D J said on the ra -

M: ti red or lone ly, some thing beau - ti - ful will come your ___ way. ooh

L: ti - red or lone - ly, some-thing beau - ti - ful will come your ___ way. ___ ooh

P.A: A♭ E♭ G♭ A♭ B♭ B♭

Gtr.

Bass

D. S.

36

H: di - o "Life should be ste-re - o" ___ each ___ day." ___ And the past that cast ___ the un - suit -

M: ooh ooh yeah yeah yeah yeah ___ ooh

L: ooh ooh ooh

P.A: G^m D^m E♭(6) E♭/F B♭

Gtr.

Bass

D. S. 2

DEMO VERSION

© www.ChorusOnline.com / 0031 (0) 6 – 41 57 77 56

ORIGINAL DO NOT COPY

Chorus 2

48

H: - tri - fied when they lived a - lone aah If you can't wake up in the mor -

M: - tri - fied when they lived a - lone aah If you can't wake up in the mor -

L: - tri - fied when they lived a - lone aah If you can't wake up in the mor -

P.A: C/E | B♭/F | F | B♭

Gtr.

Bass

D. S.

52

H: - - ning, 'cause your bed lies va - cant at night. If you're lost hurt,

M: - - ning, 'cause your bed lies va - cant at night. If you're lost hurt,

L: - - ning, 'cause your bed lies va - cant at night. If you're lost hurt,

P.A: B♭/D | E♭ | E♭/F | B♭ | F/A

Gtr.

Bass

D. S.

DEMO VERSION

© www.ChorusOnline.com / 0031 (0) 6 – 41 57 77 56

ORIGINAL DO NOT COPY

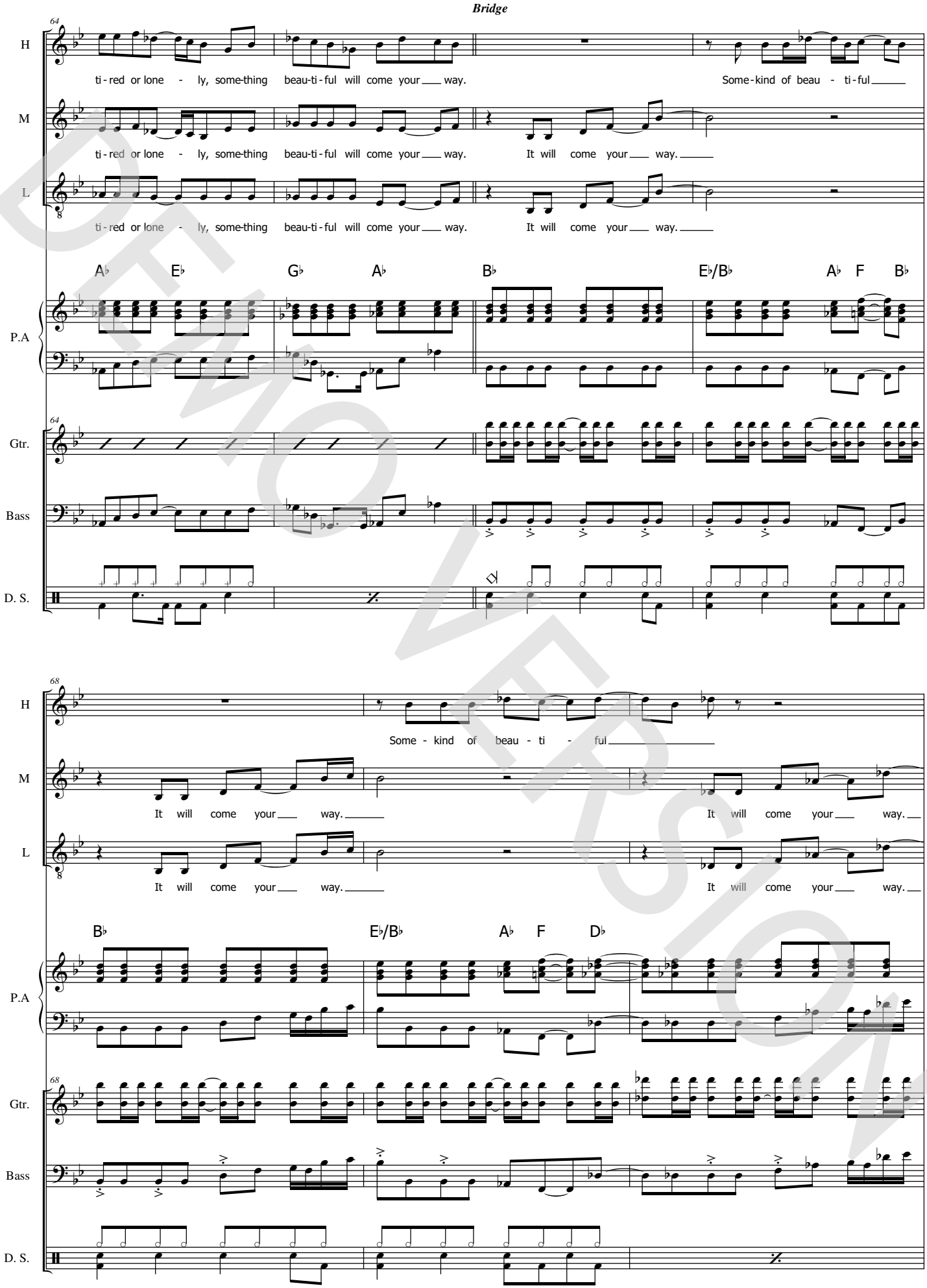

DEMO VERSION

© www.ChorusOnline.com / 0031 (0) 6 – 41 57 77 56

ORIGINAL DO NOT COPY

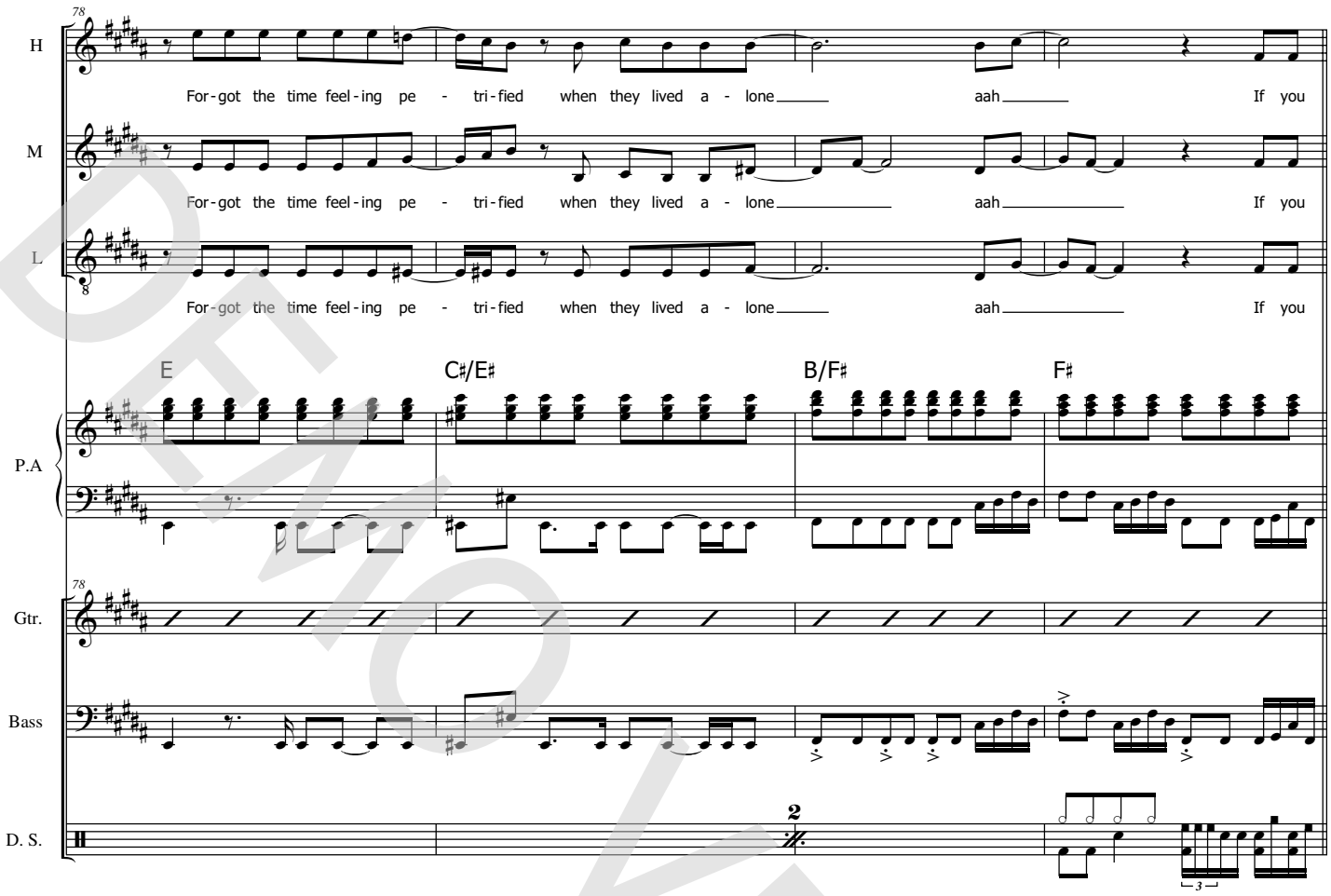

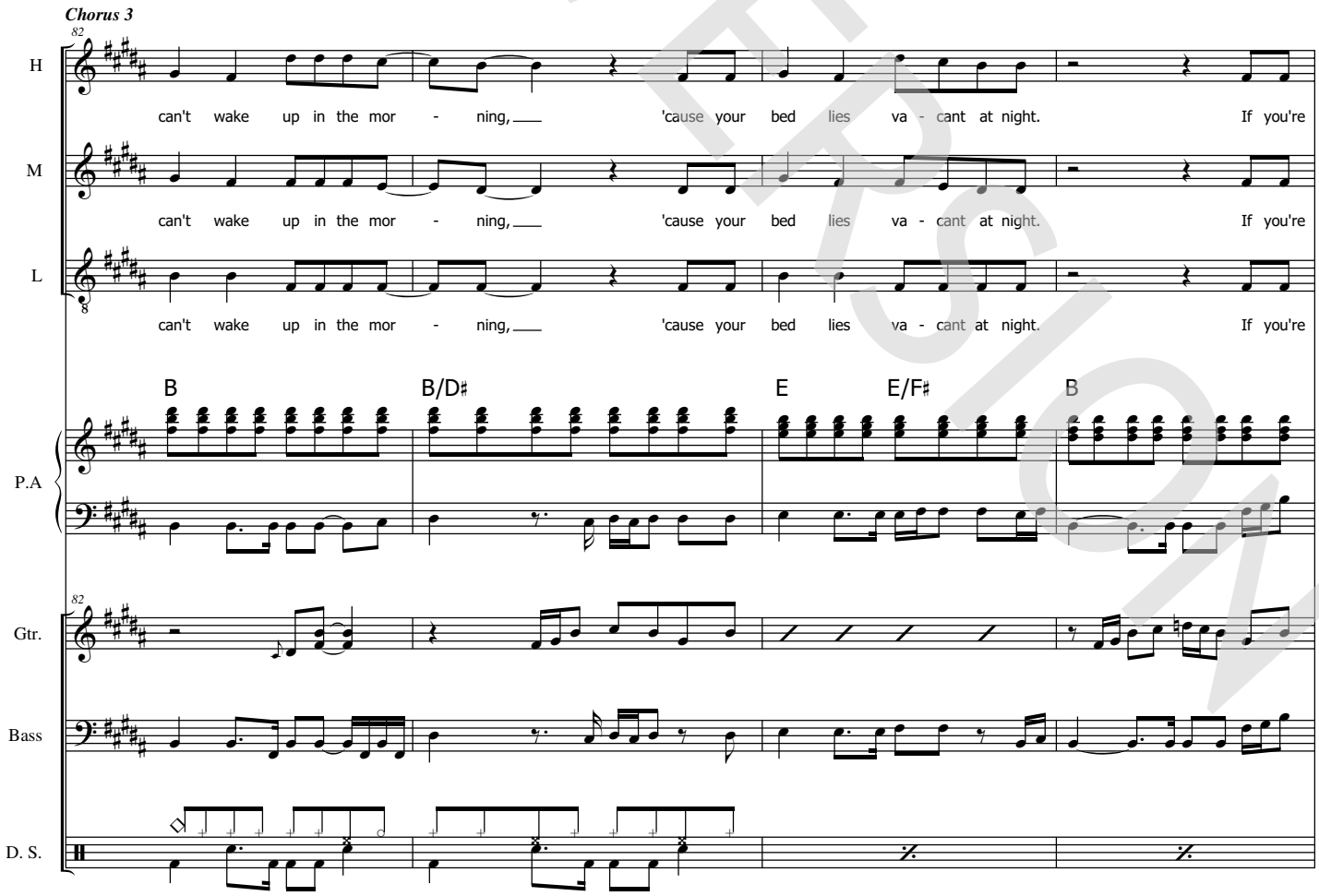

DEMO VERSION

© www.ChorusOnline.com / 0031 (0) 6 – 41 57 77 56

ORIGINAL DO NOT COPY

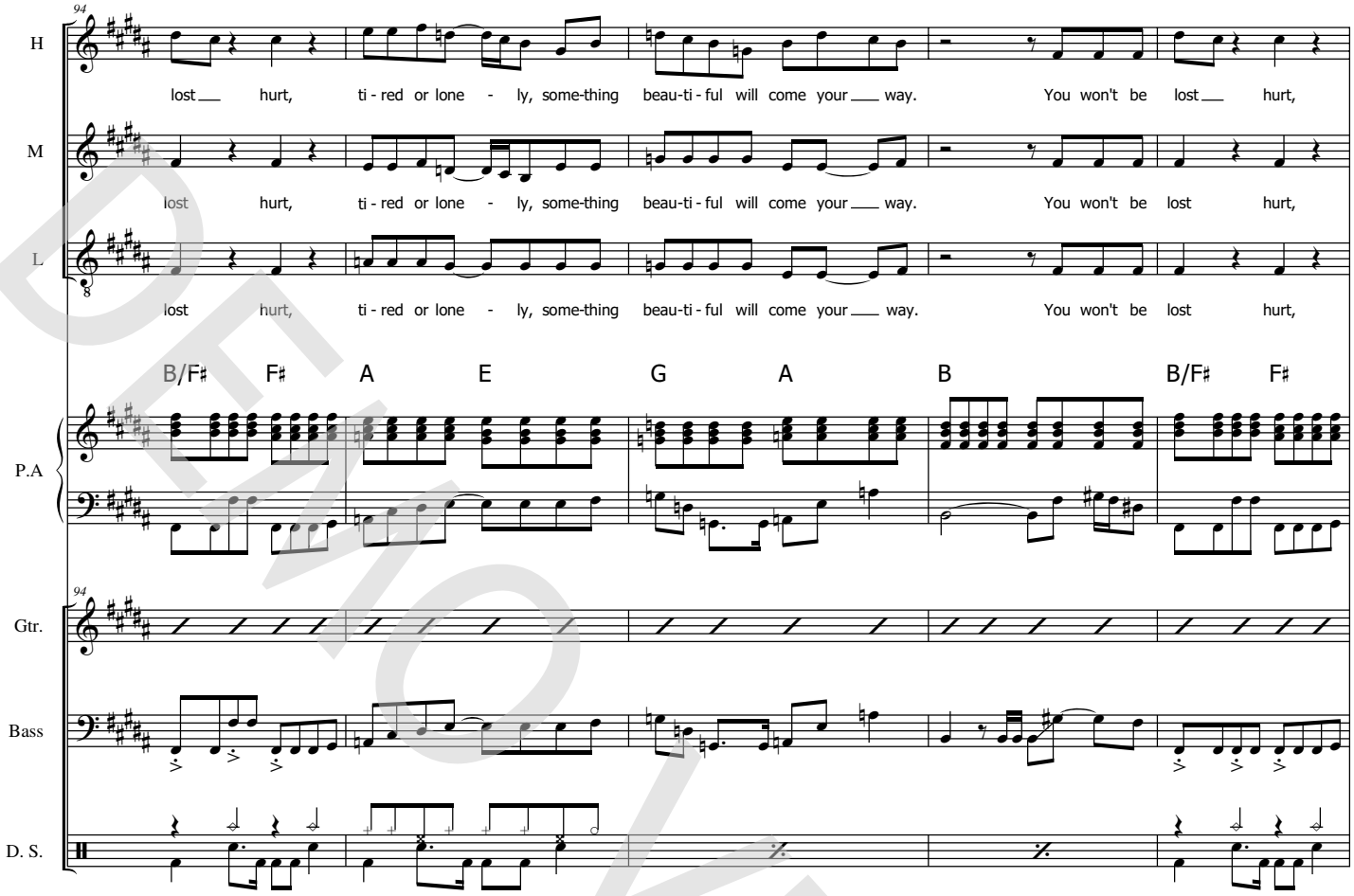

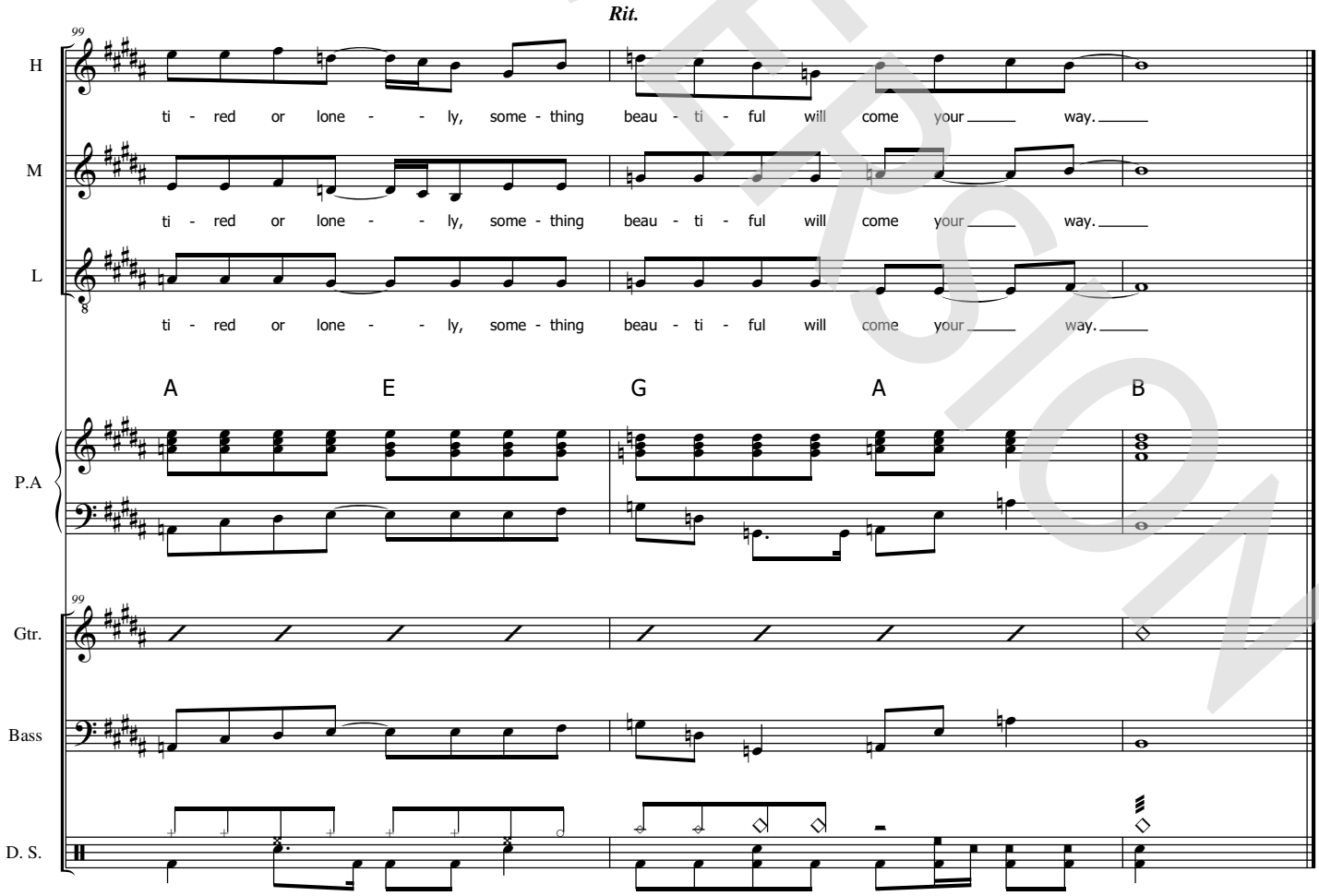

DEMO VERSION
© www.ChorusOnline.com / 0031 (0) 6 – 41 57 77 56
ORIGINAL DO NOT COPY

2 Something Beautiful

Chorus-LIGHT small Combo extra staves

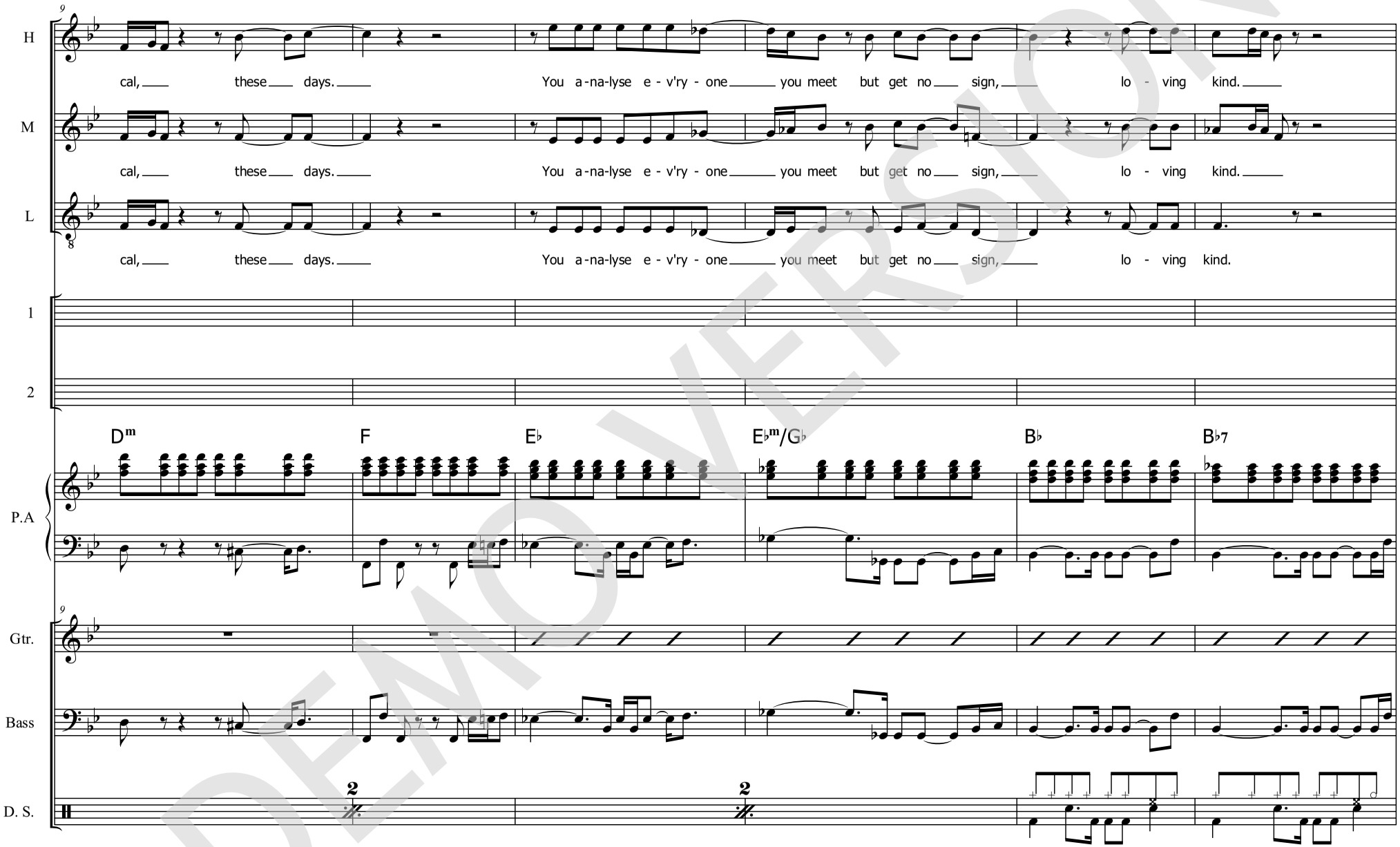

DEMO VERSION

© www.ChorusOnline.com / 0031 (0) 6 – 41 57 77 56

ORIGINAL DO NOT COPY

4 Something Beautiful

Chorus-LIGHT small Combo extra staves

DEMO VERSION

© www.ChorusOnline.com / 0031 (0) 6 – 41 57 77 56

ORIGINAL DO NOT COPY

6 Something Beautiful

Chorus-LIGHT small Combo extra staves

DEMO VERSION

© www.ChorusOnline.com / 0031 (0) 6 – 41 57 77 56

ORIGINAL DO NOT COPY

8 Something Beautiful

Chorus-LIGHT small Combo extra staves

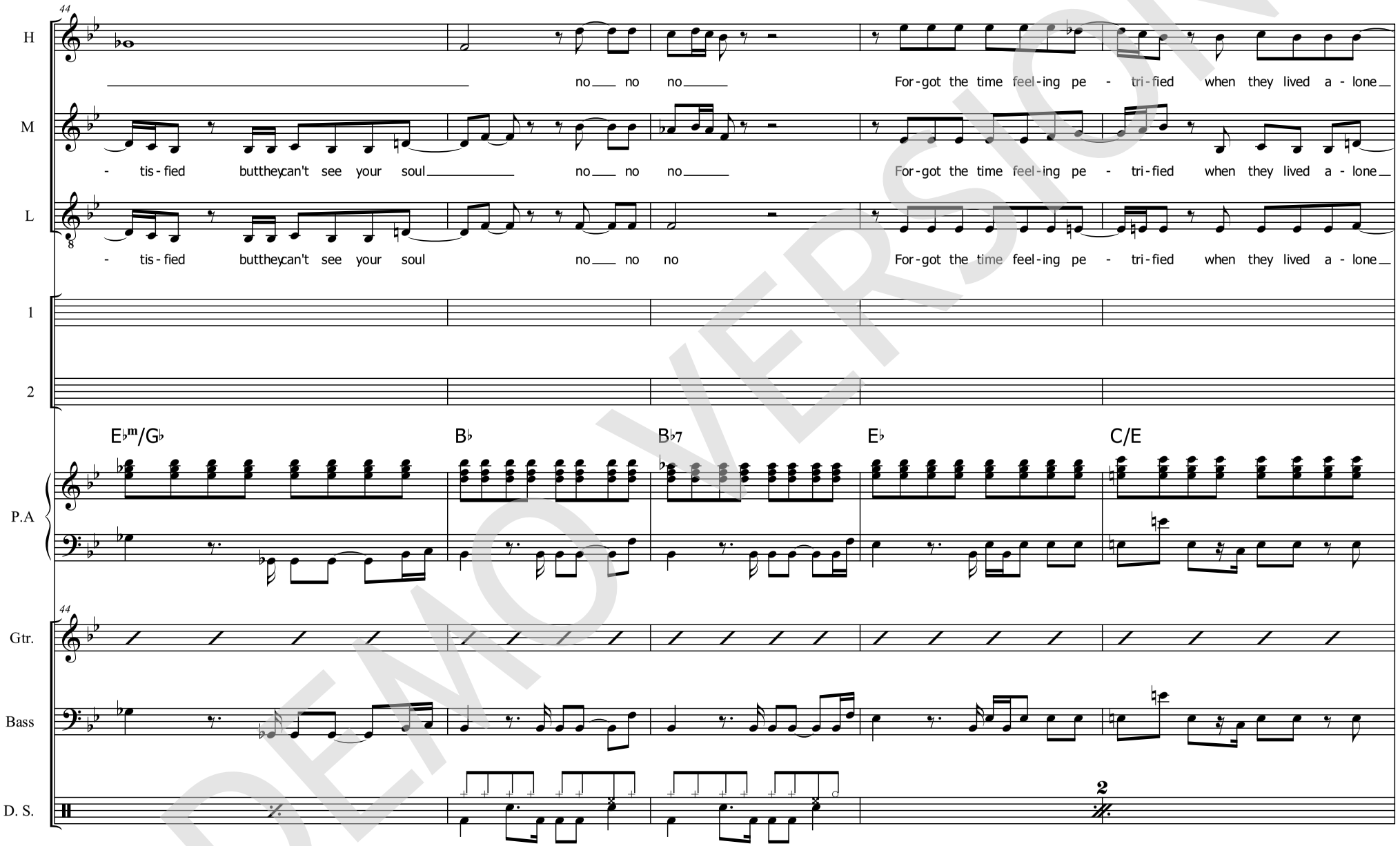

DEMO VERSION

© www.ChorusOnline.com / 0031 (0) 6 – 41 57 77 56

ORIGINAL DO NOT COPY

10 Something Beautiful

Chorus-LIGHT small Combo extra staves

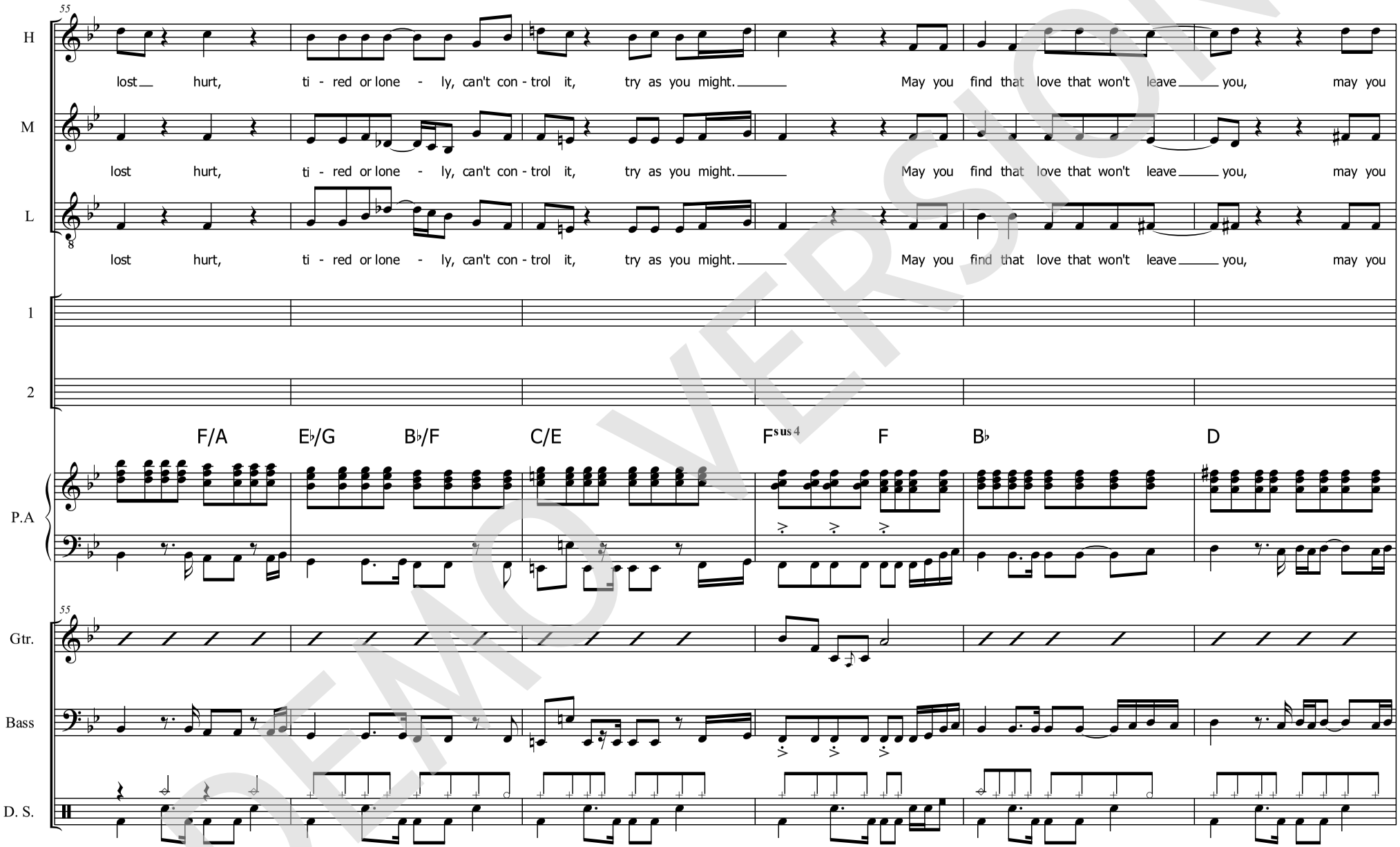

DEMO VERSION

© www.ChorusOnline.com / 0031 (0) 6 – 41 57 77 56

ORIGINAL DO NOT COPY

12 Something Beautiful

Chorus-LIGHT small Combo extra staves

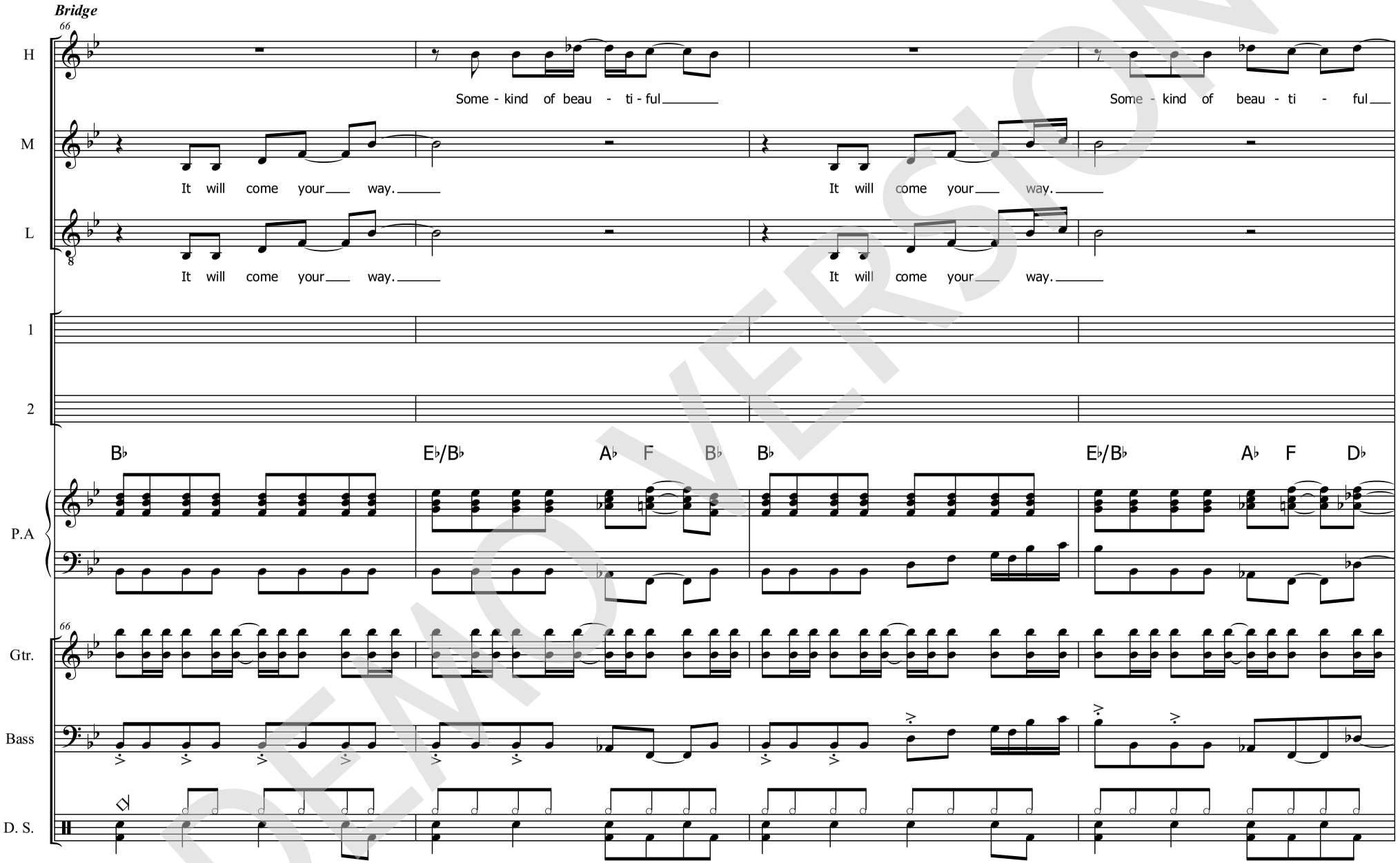

DEMO VERSION

© www.ChorusOnline.com / 0031 (0) 6 – 41 57 77 56

ORIGINAL DO NOT COPY

14 Something Beautiful

Chorus-LIGHT small Combo extra staves

© www.ChorusOnline.com / 0031 (0) 6 – 41 57 77 56

DEMO VERSION

ORIGINAL DO NOT COPY

16 Something Beautiful

Chorus-LIGHT small Combo extra staves

DEMO VERSION

© www.ChorusOnline.com / 0031 (0) 6 – 41 57 77 56

ORIGINAL DO NOT COPY

18 Something Beautiful

Chorus-LIGHT small Combo extra staves

DEMO VERSION

© www.ChorusOnline.com / 0031 (0) 6 – 41 57 77 56

ORIGINAL DO NOT COPY

Chorus-LIGHT Piano advanced

Something Beautiful

Words and Music by Robert Williams and Guy Chambers
Arranged by Frank de Vreeze
Original Key

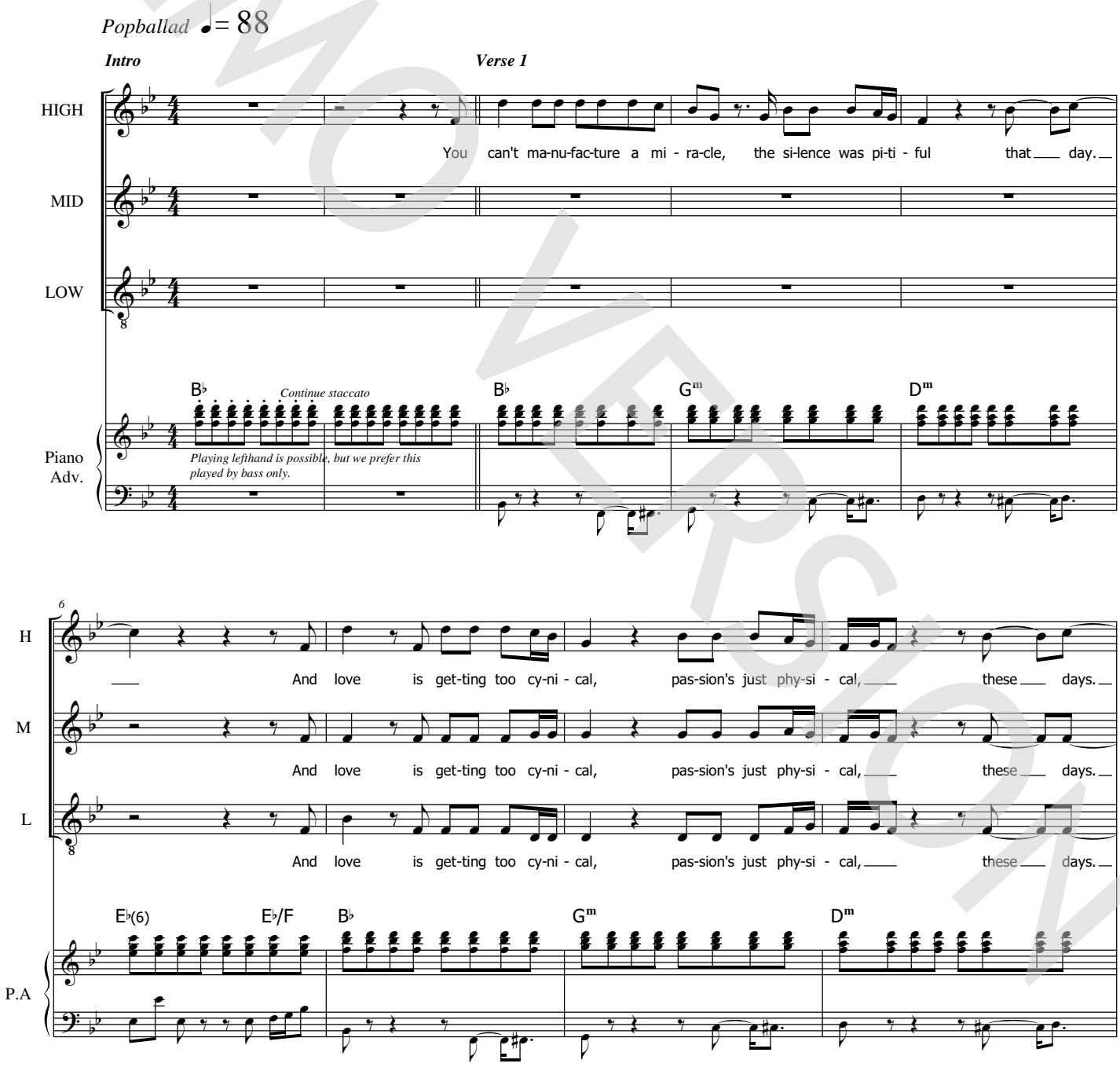

DEMO VERSION

© www.ChorusOnline.com / 0031 (0) 6 – 41 57 77 56

©2001 BMG Music Publishing Limited
This arrangement ©2009 BMG Music Publishing Limited (50%) EMI Music Publishing Ltd
Reproduced by permission of International Music Publications Limited (a trading name of Faber Music Limited).
This arrangement ©2009 MusicSales (50%) administered by ChorusOnline. All Rights Reserved.
[Arranged for SATB, SSAA and Chorus-LIGHT]

ORIGINAL DO NOT COPY

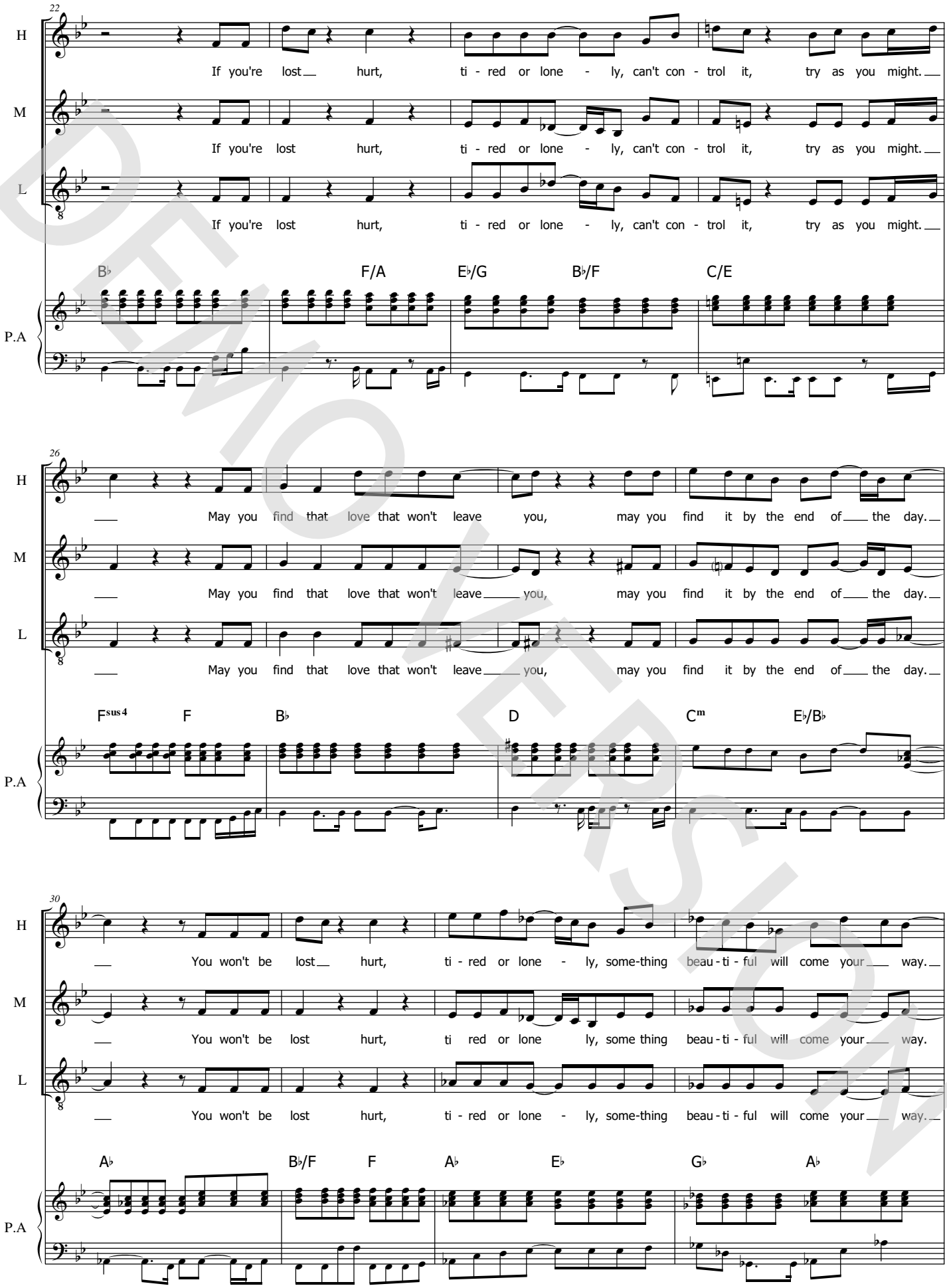

DEMO VERSION

© www.ChorusOnline.com / 0031 (0) 6 – 41 57 77 56

ORIGINAL DO NOT COPY

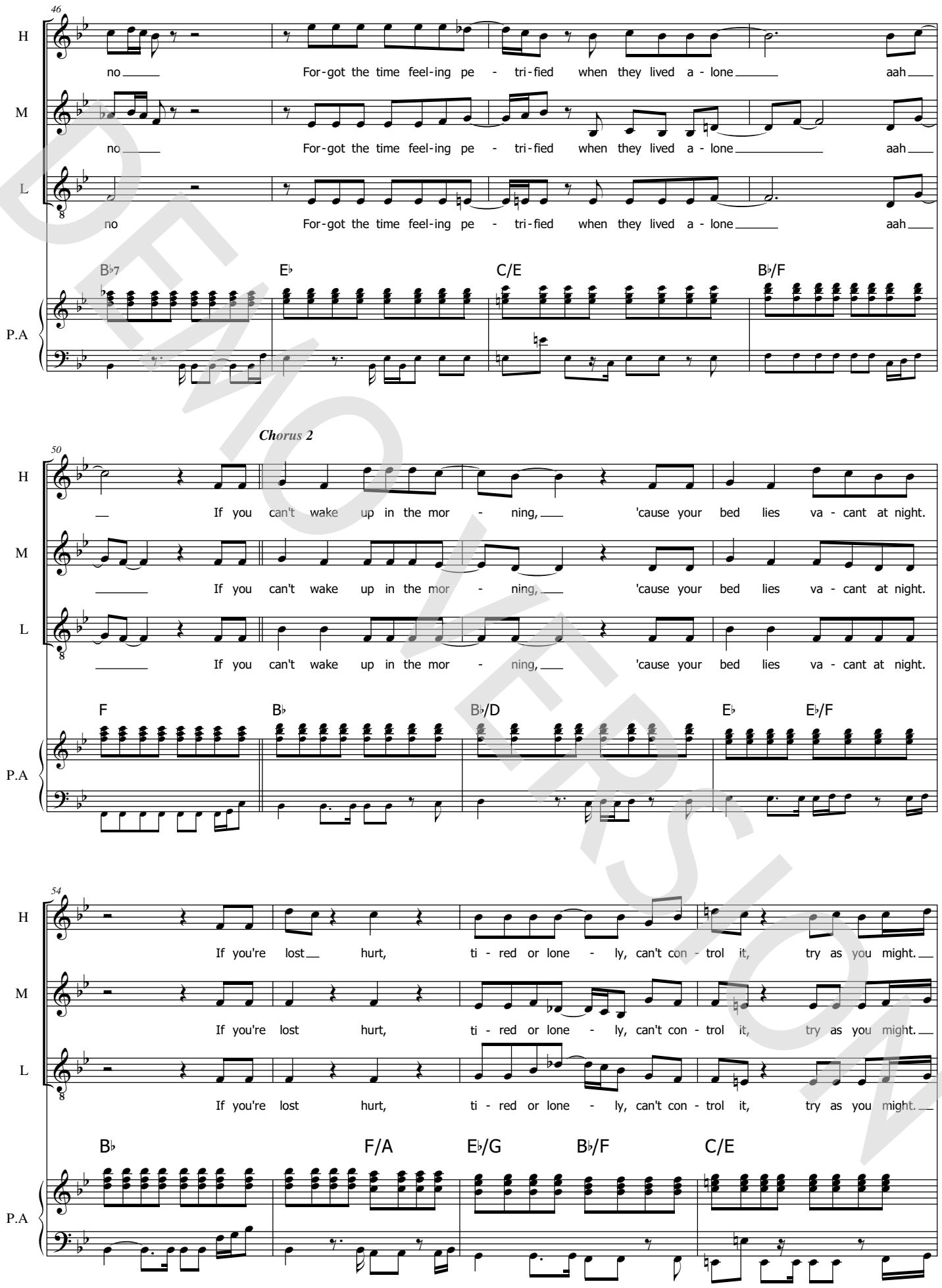

DEMO VERSION

© www.ChorusOnline.com / 0031 (0) 6 – 41 57 77 56

ORIGINAL DO NOT COPY

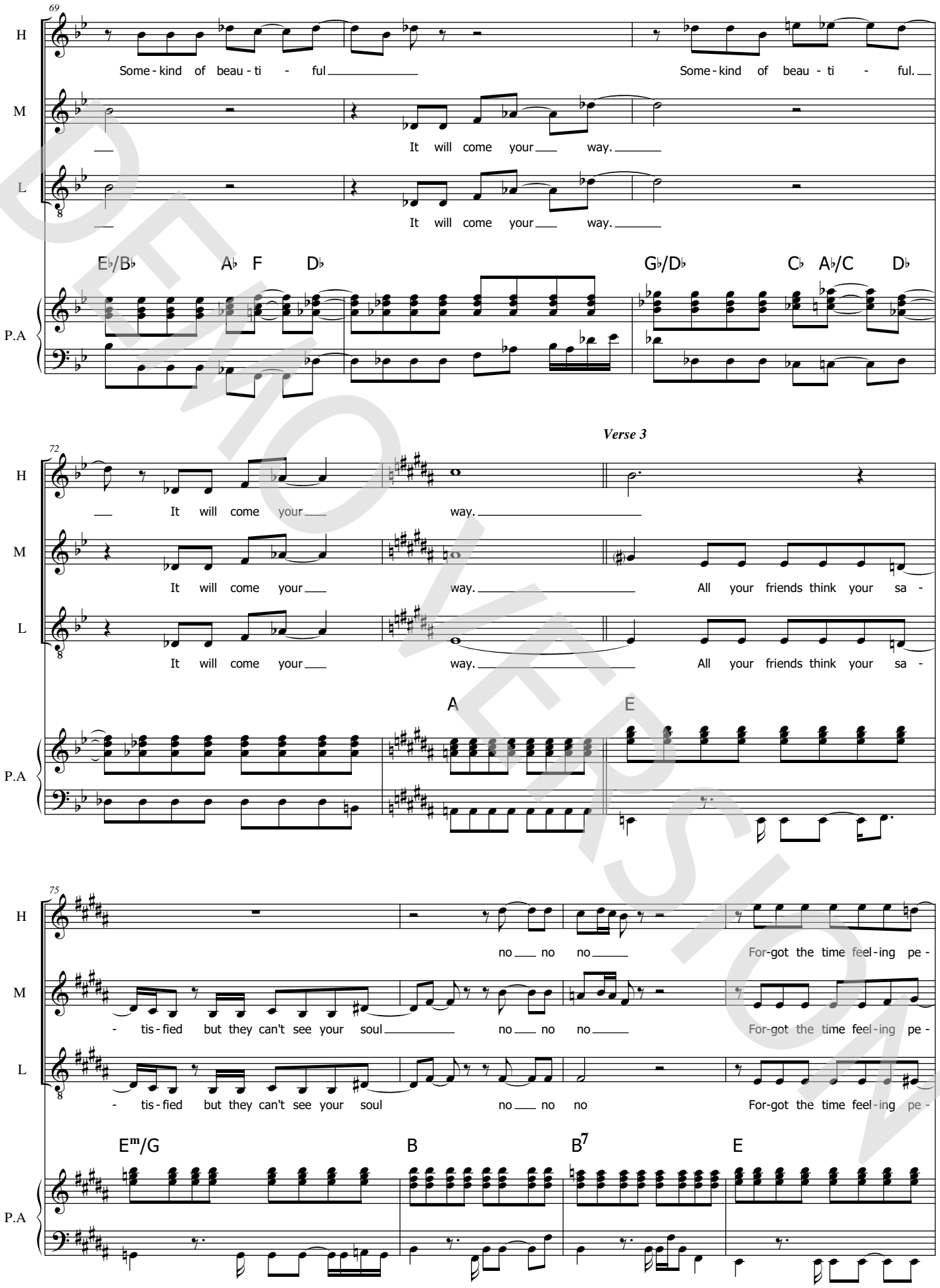

DEMO VERSION

© www.ChorusOnline.com / 0031 (0) 6 – 41 57 77 56

ORIGINAL DO NOT COPY

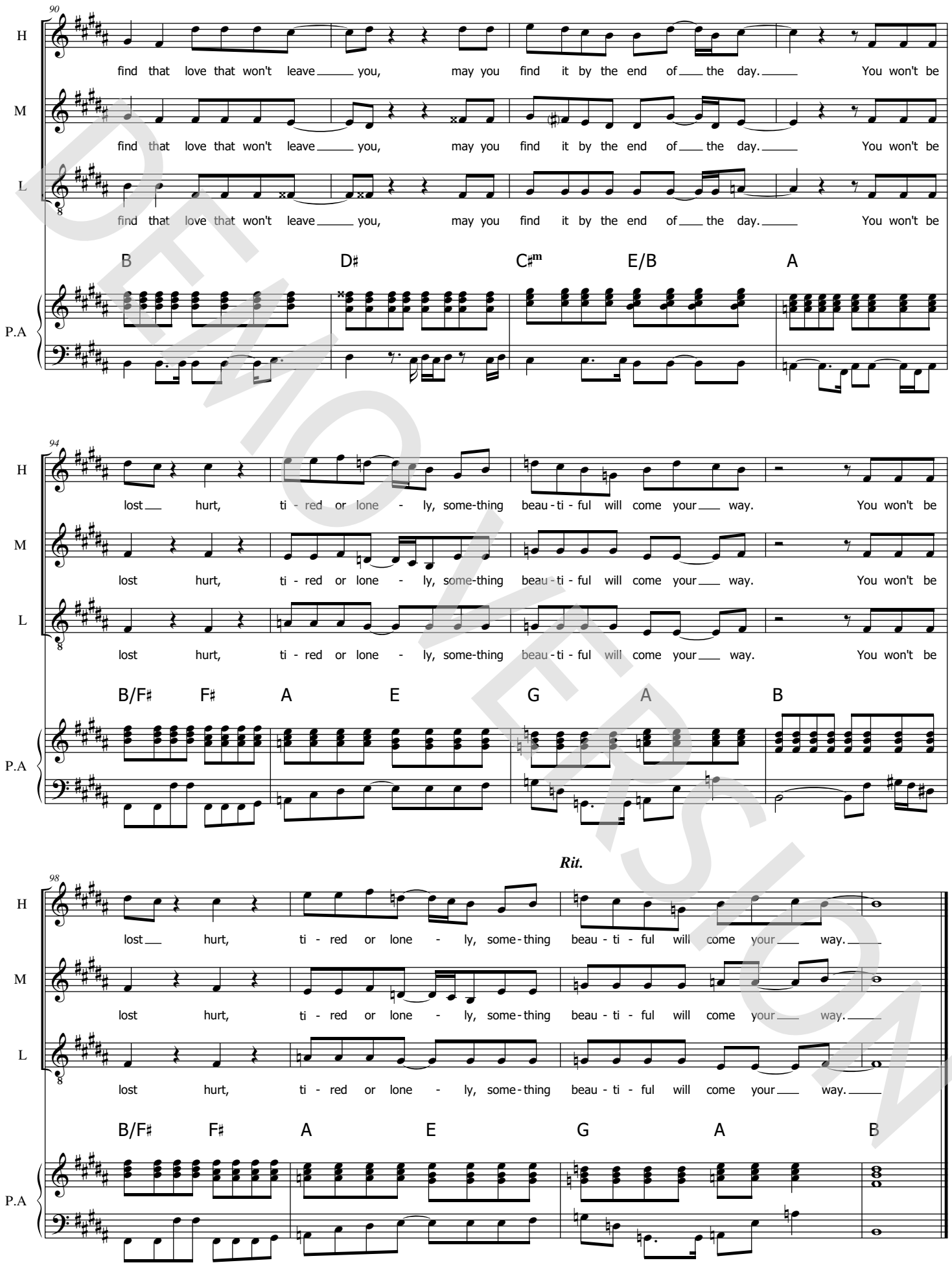

DEMO VERSION

© www.ChorusOnline.com / 0031 (0) 6 – 41 57 77 56

ORIGINAL DO NOT COPY

2 Something Beautiful

Chorus-LIGHT Piano moderated

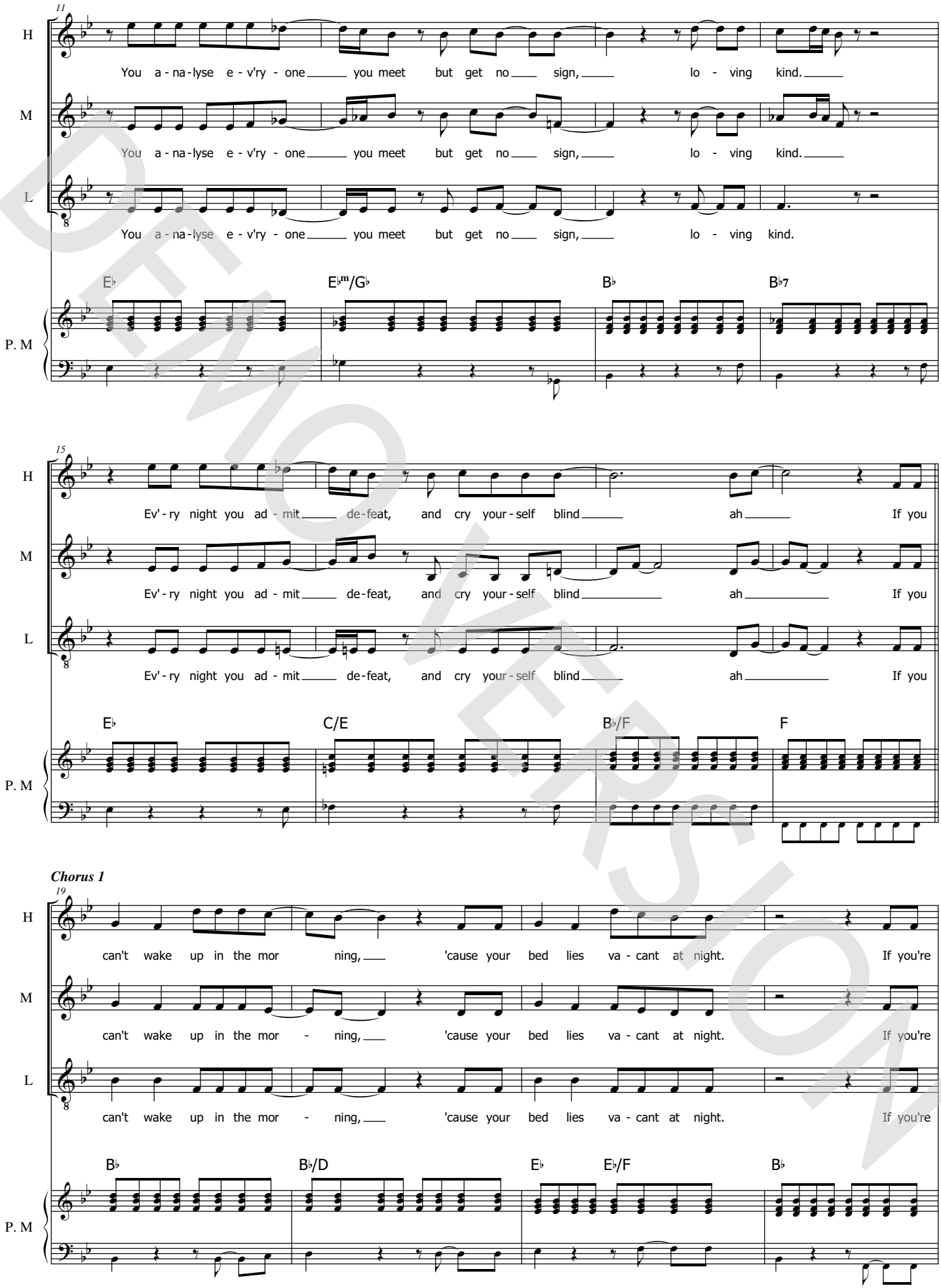

DEMO VERSION

© www.ChorusOnline.com / 0031 (0) 6 – 41 57 77 56

ORIGINAL DO NOT COPY

4 Something Beautiful

Chorus-LIGHT Piano moderated

Verse 2

35

H: D J said on the ra - di - o "Life should be ste-re - o"_____ each___ day."_____ And the

M: ooh ooh ooh yeah yeah yeah yeah___

L: ooh ooh ooh

P. M: B♭ Gm Dm E♭(6) E♭/F

39

H: past that cast___ the un-suit - a - ble 'stead of some kind of beau-ti - ful you just could-n't wait.____

M: ooh ooh ooh

L: ooh ooh ooh

P. M: B♭ Gm Dm F

43

H: ooh_____ no___ no no___

M: All your friends think your sa - tis-fied but they can't see your soul_____ no___ no no___

L: All your friends think your sa - tis-fied but they can't see your soul no___ no no

P. M: E♭ E♭m/G♭ B♭ B♭7

DEMO VERSION

© www.ChorusOnline.com / 0031 (0) 6 – 41 57 77 56

ORIGINAL DO NOT COPY

6 Something Beautiful

Chorus-LIGHT Piano moderated

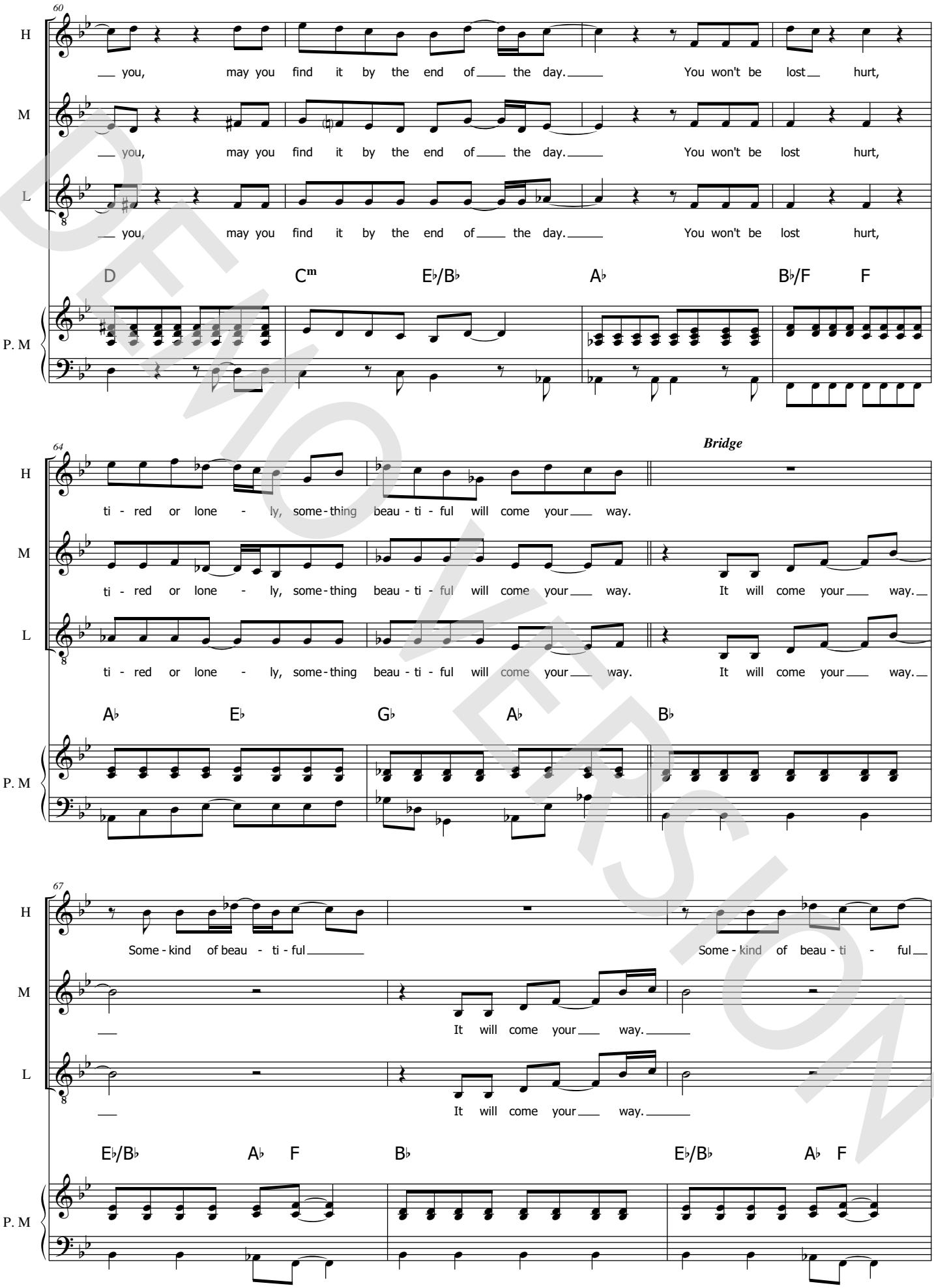

DEMO VERSION

© www.ChorusOnline.com / 0031 (0) 6 – 41 57 77 56

ORIGINAL DO NOT COPY

8 Something Beautiful

Chorus-LIGHT Piano moderated

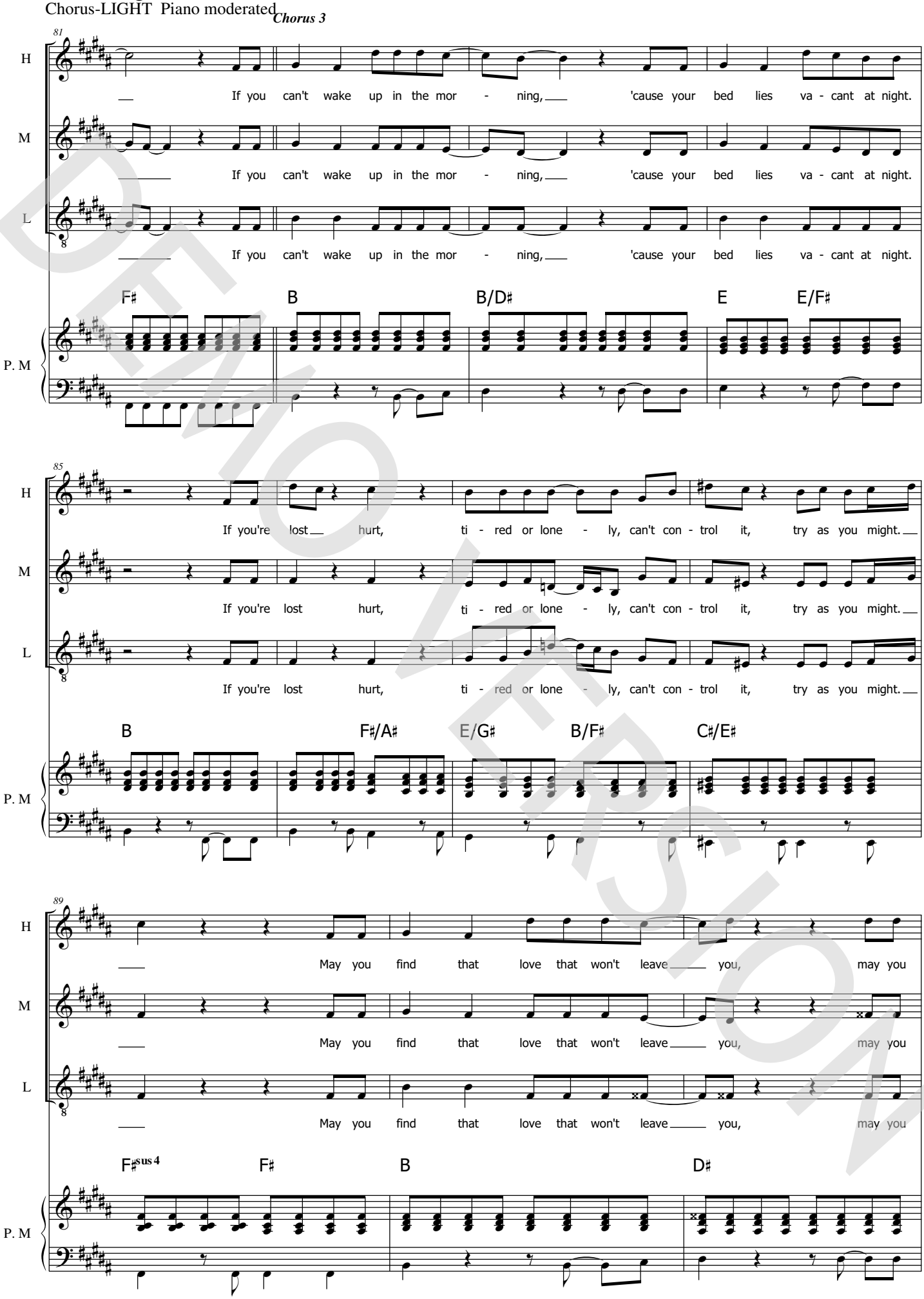

DEMO VERSION

© www.ChorusOnline.com / 0031 (0) 6 – 41 57 77 56

ORIGINAL DO NOT COPY

Chorus-LIGHT Vocals

Something Beautiful

Words and Music by Robert Williams and Guy Chambers
Arranged by Frank de Vreeze
Original Key

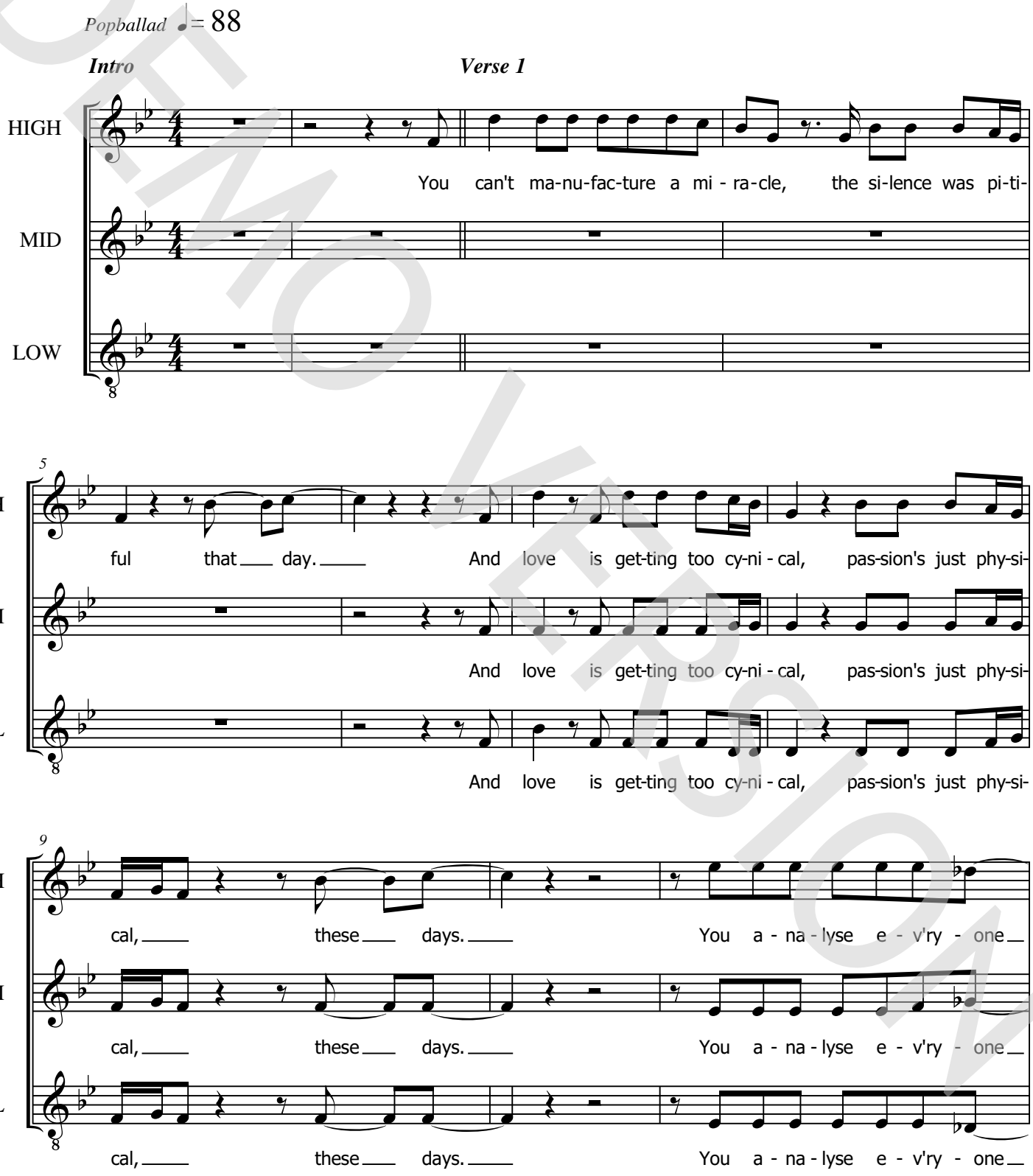

DEMO VERSION

© www.ChorusOnline.com / 0031 (0) 6 – 41 57 77 56

©2001 BMG Music Publishing Limited
This arrangement ©2009 BMG Music Publishing Limited (50%) EMI Music Publishing Ltd
Reproduced by permission of International Music Publications Limited (a trading name of Faber Music Limited).
This arrangement ©2009 MusicSales (50%) administered by ChorusOnline. All Rights Reserved.
[Arranged for SATB, SSAA and Chorus-LIGHT]

ORIGINAL DO NOT COPY

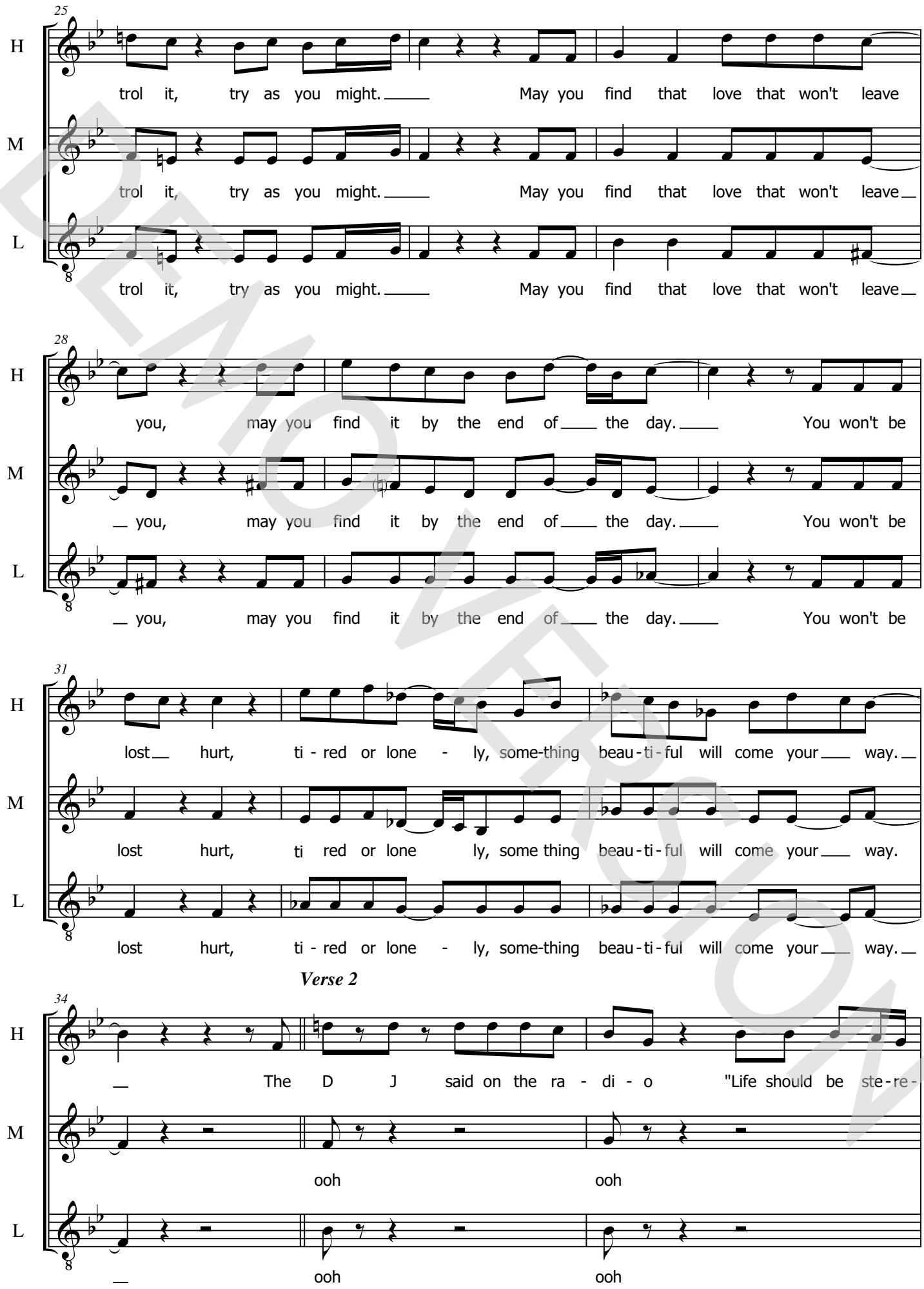

DEMO VERSION
© www.ChorusOnline.com / 0031 (0) 6 – 41 57 77 56
ORIGINAL DO NOT COPY

48

H: - tri - fied when they lived a - lone aah If you

M: - tri - fied when they lived a - lone aah If you

L: - tri - fied when they lived a - lone aah If you

Chorus 2

51

H: can't wake up in the mor - ning, 'cause your bed lies va - cant at night.

M: can't wake up in the mor - ning, 'cause your bed lies va - cant at night.

L: can't wake up in the mor - ning, 'cause your bed lies va - cant at night.

54

H: If you're lost hurt, ti - red or lone - ly, can't con -

M: If you're lost hurt, ti - red or lone - ly, can't con -

L: If you're lost hurt, ti - red or lone - ly, can't con -

57

H: trol it, try as you might. May you find that love that won't leave

M: trol it, try as you might. May you find that love that won't leave

L: trol it, try as you might. May you find that love that won't leave

DEMO VERSION

© www.ChorusOnline.com / 0031 (0) 6 – 41 57 77 56

ORIGINAL DO NOT COPY

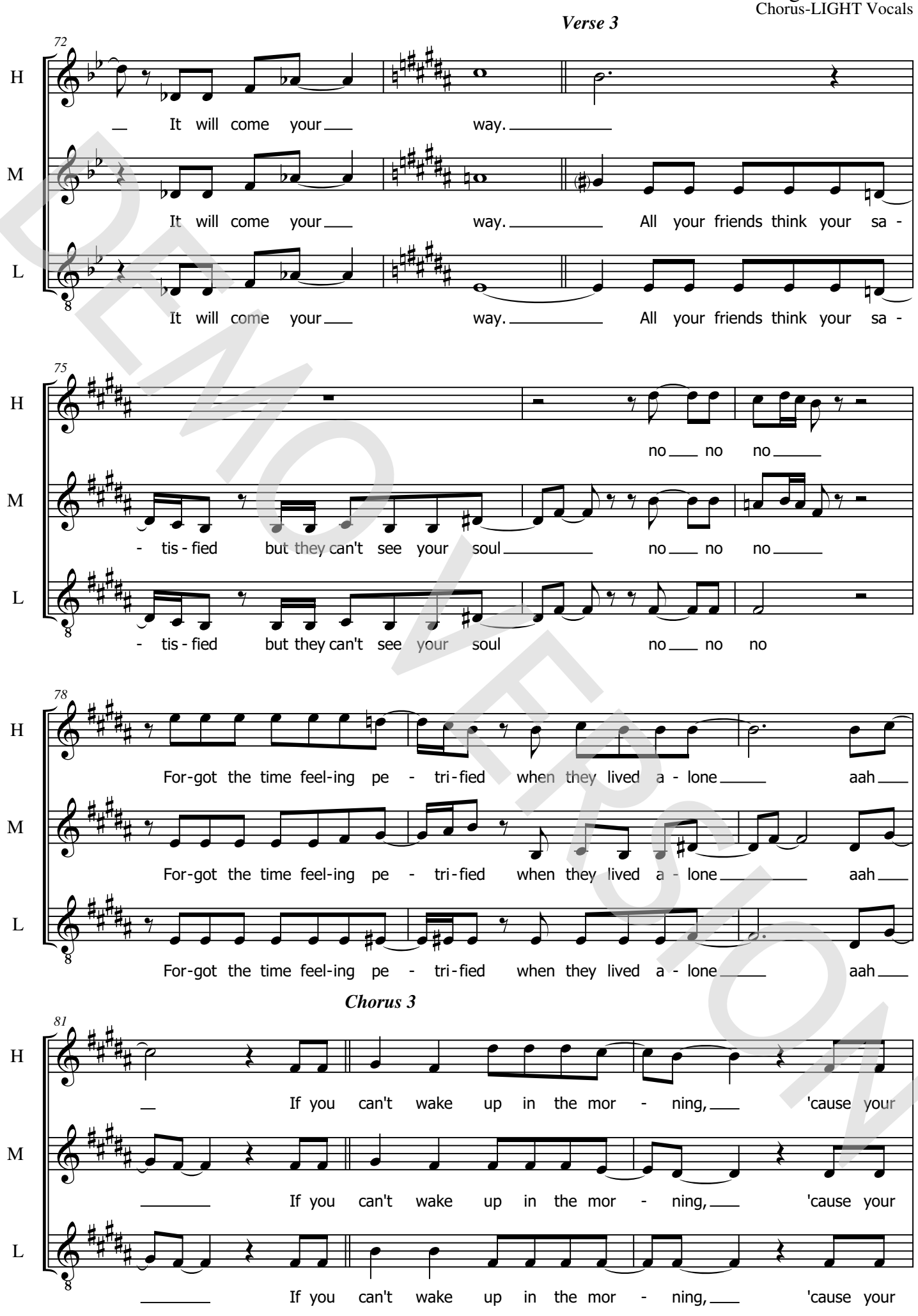

DEMO VERSION

© www.ChorusOnline.com / 0031 (0) 6 – 41 57 77 56

ORIGINAL DO NOT COPY

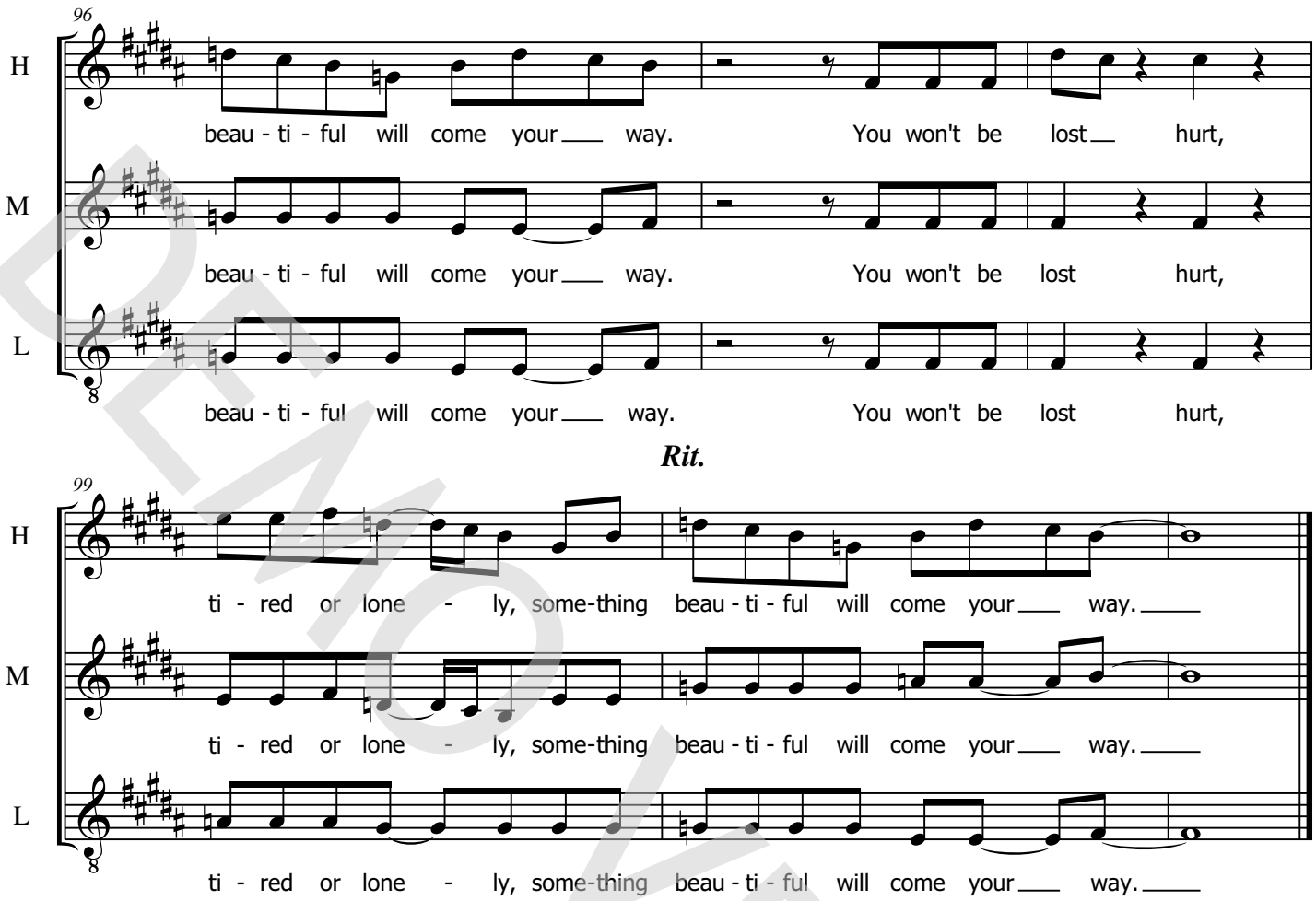

DEMO VERSION

© www.ChorusOnline.com / 0031 (0) 6 – 41 57 77 56

ORIGINAL DO NOT COPY

2 Something Beautiful

C Instrument

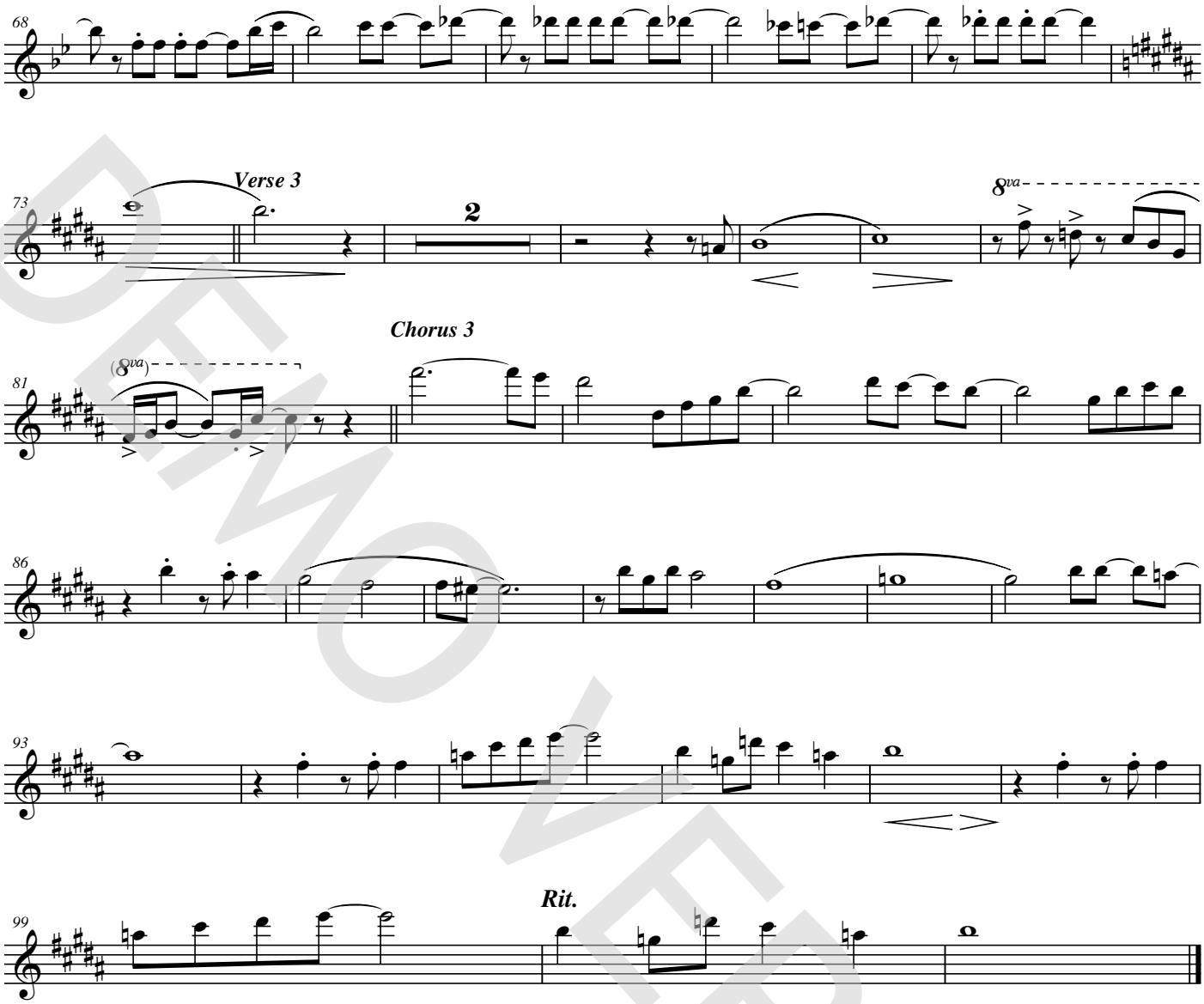

DEMO VERSION

© www.ChorusOnline.com / 0031 (0) 6 – 41 57 77 56

ORIGINAL DO NOT COPY

2 Something Beautiful

Bb Instrument

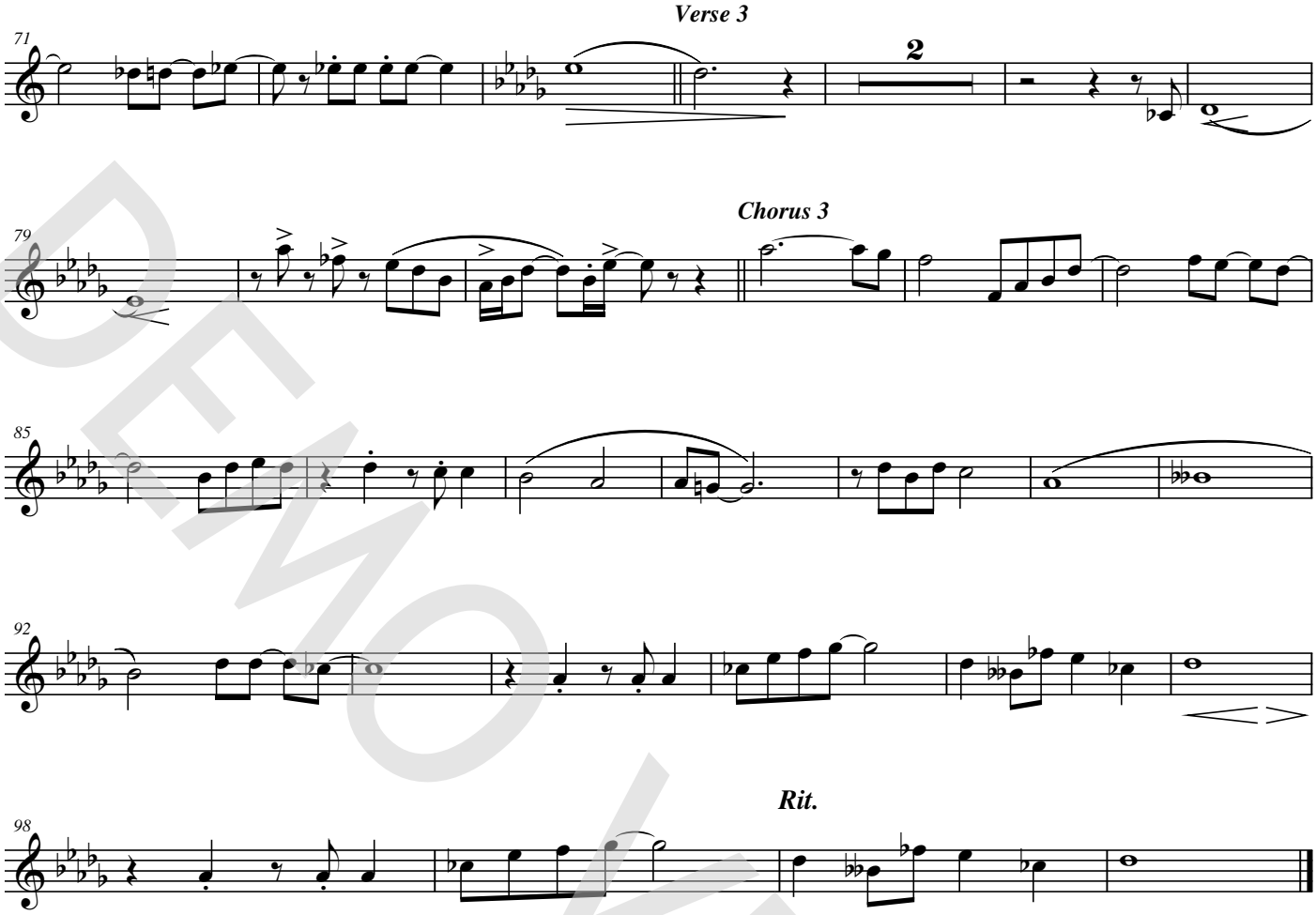

DEMO VERSION

© www.ChorusOnline.com / 0031 (0) 6 – 41 57 77 56

ORIGINAL DO NOT COPY

2 Something Beautiful

Eb Instrument

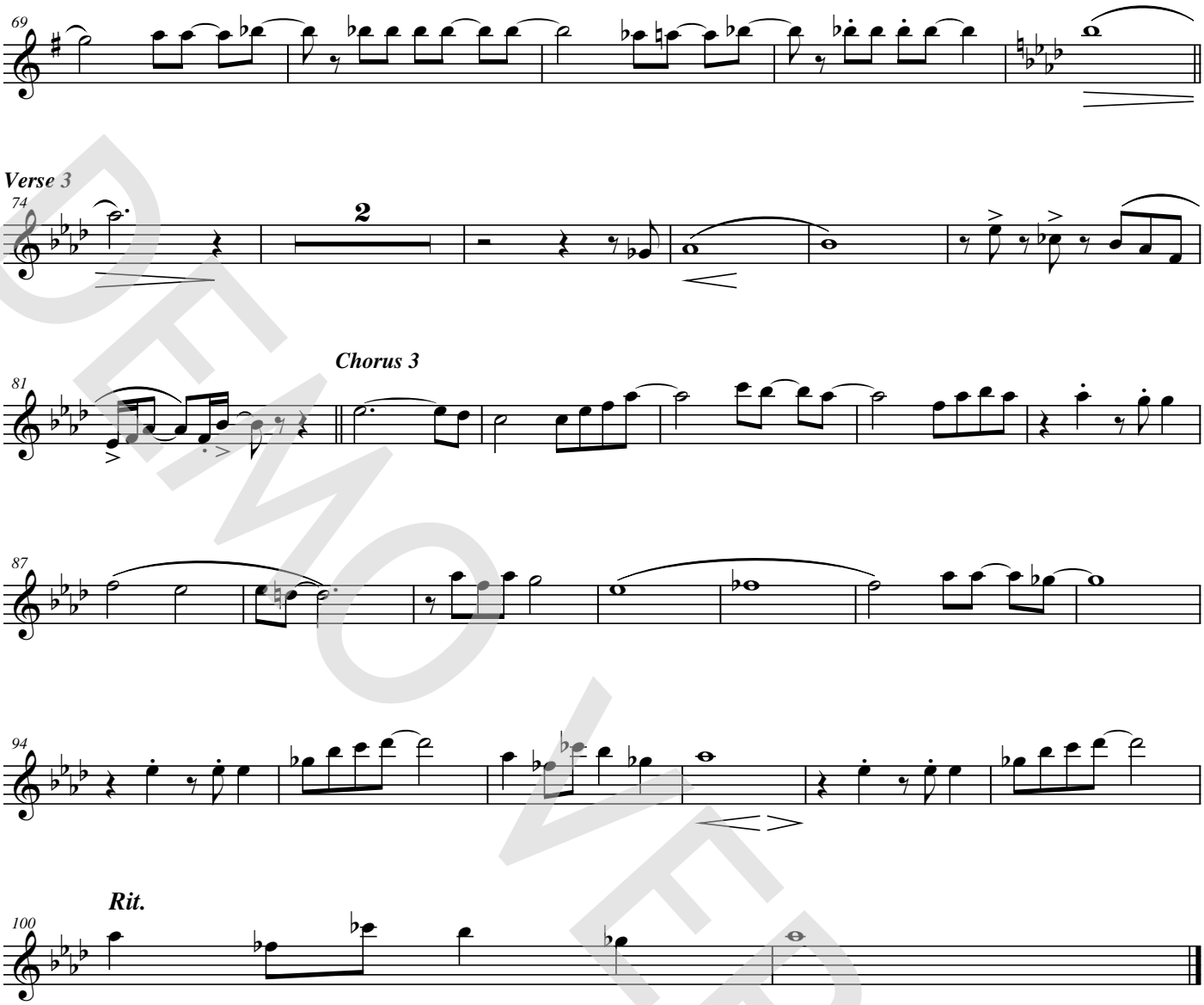

DEMO VERSION

© www.ChorusOnline.com / 0031 (0) 6 – 41 57 77 56

ORIGINAL DO NOT COPY

2 Something Beautiful
Piano Advanced

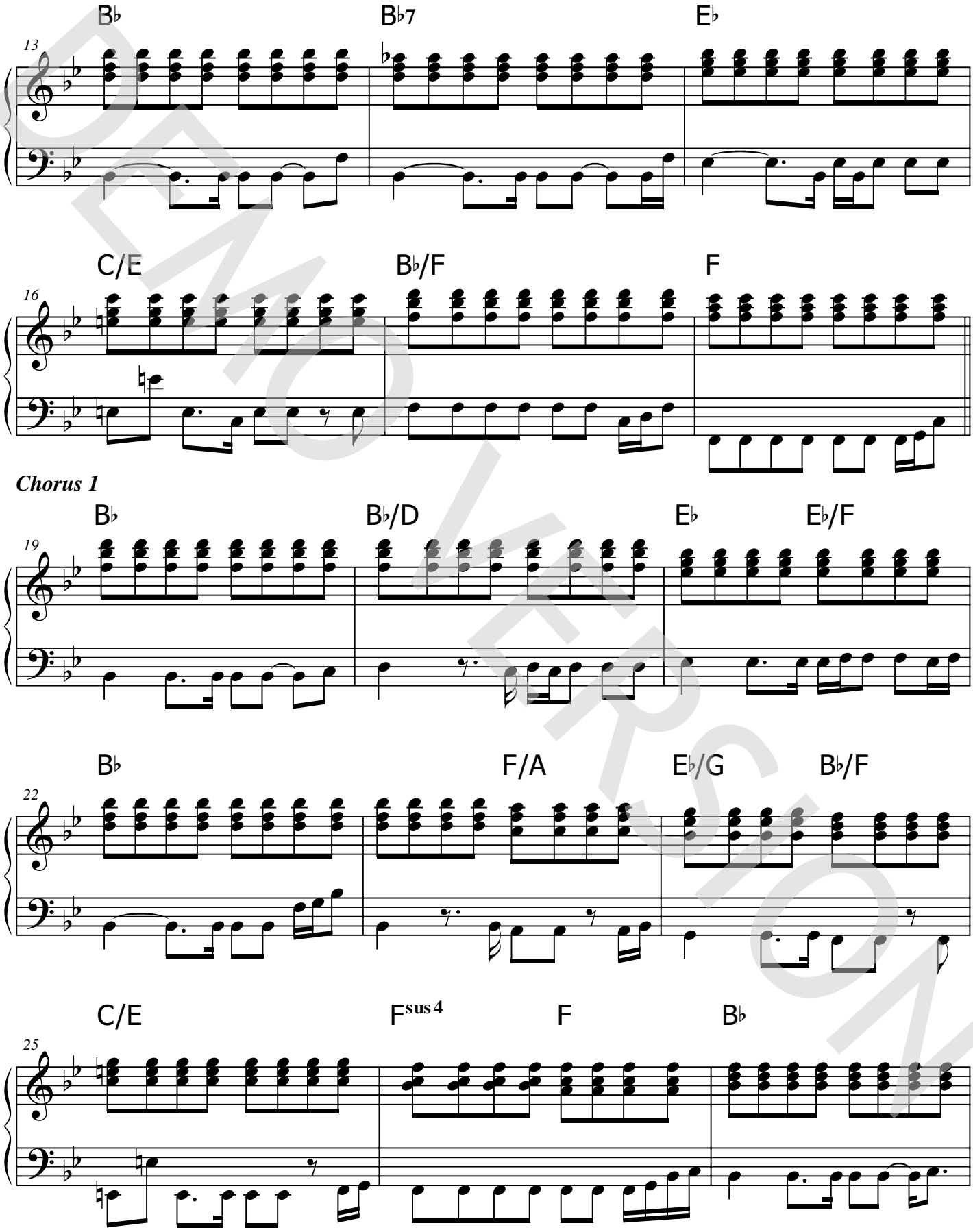

DEMO VERSION

© www.ChorusOnline.com / 0031 (0) 6 – 41 57 77 56

ORIGINAL DO NOT COPY

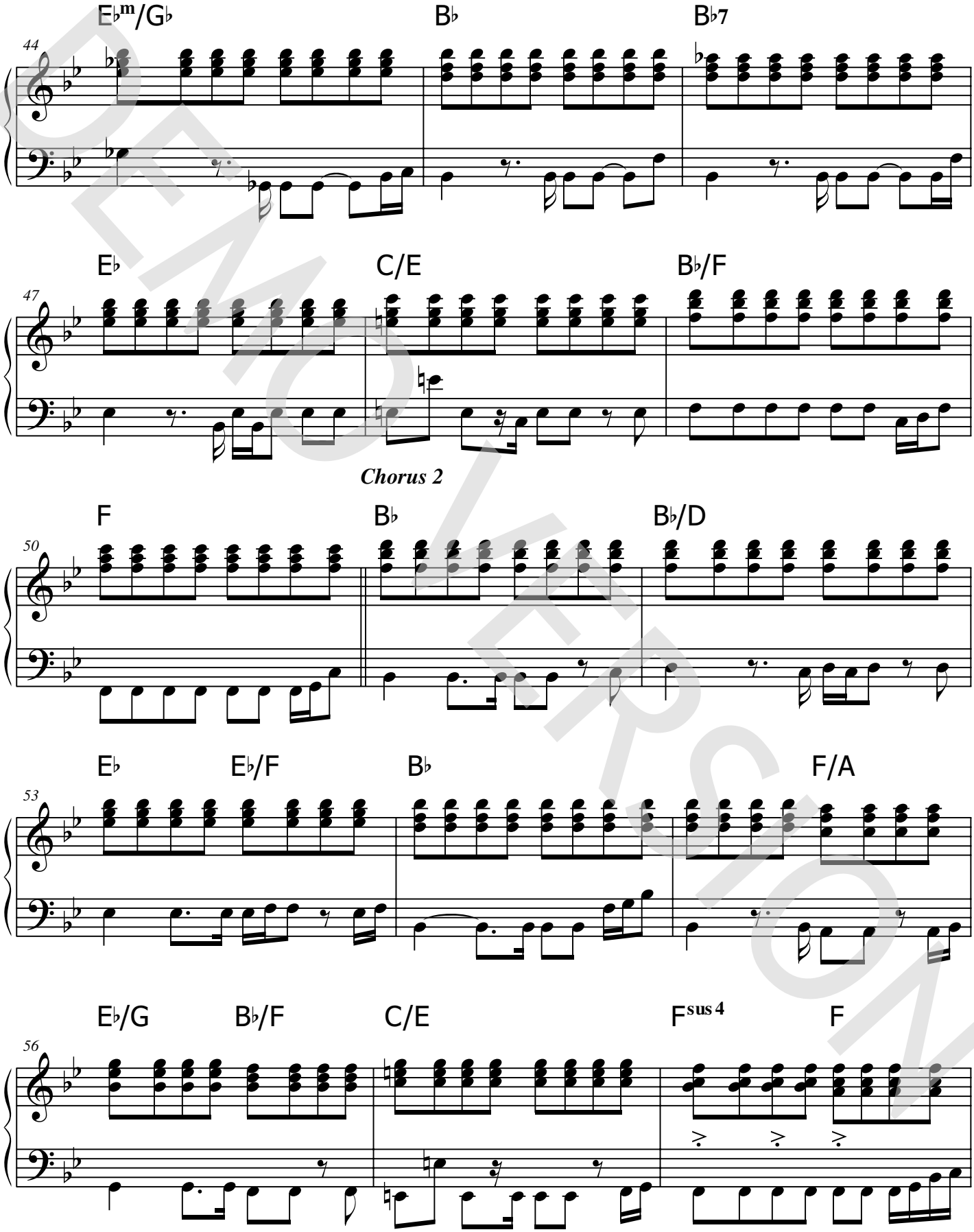

DEMO VERSION

© www.ChorusOnline.com / 0031 (0) 6 – 41 57 77 56

ORIGINAL DO NOT COPY

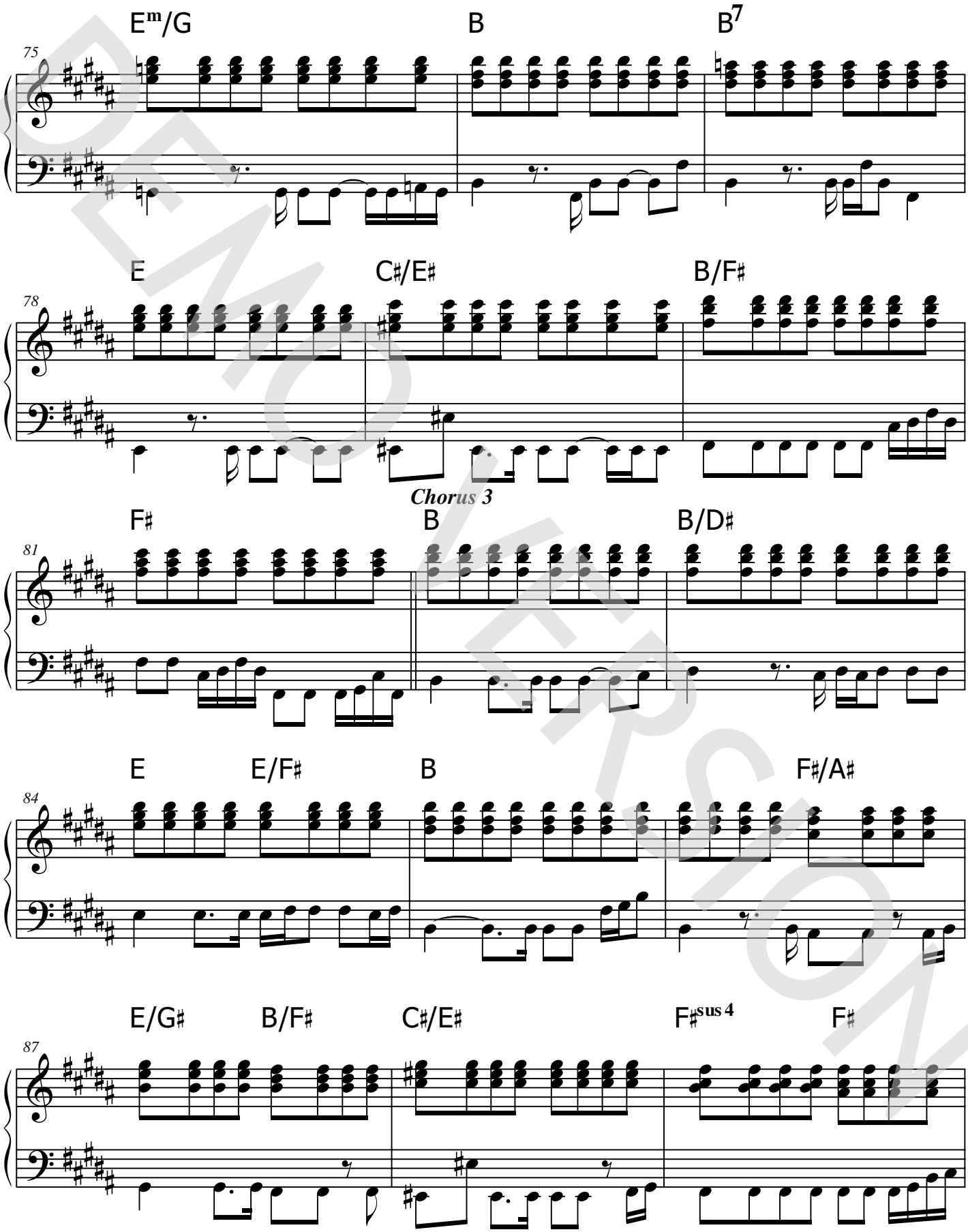

DEMO VERSION

© www.ChorusOnline.com / 0031 (0) 6 – 41 57 77 56

ORIGINAL DO NOT COPY

Piano Moderated

Something Beautiful

Words and Music by Robert Williams and Guy Chambers
Arranged by Frank de Vreeze
Original Key

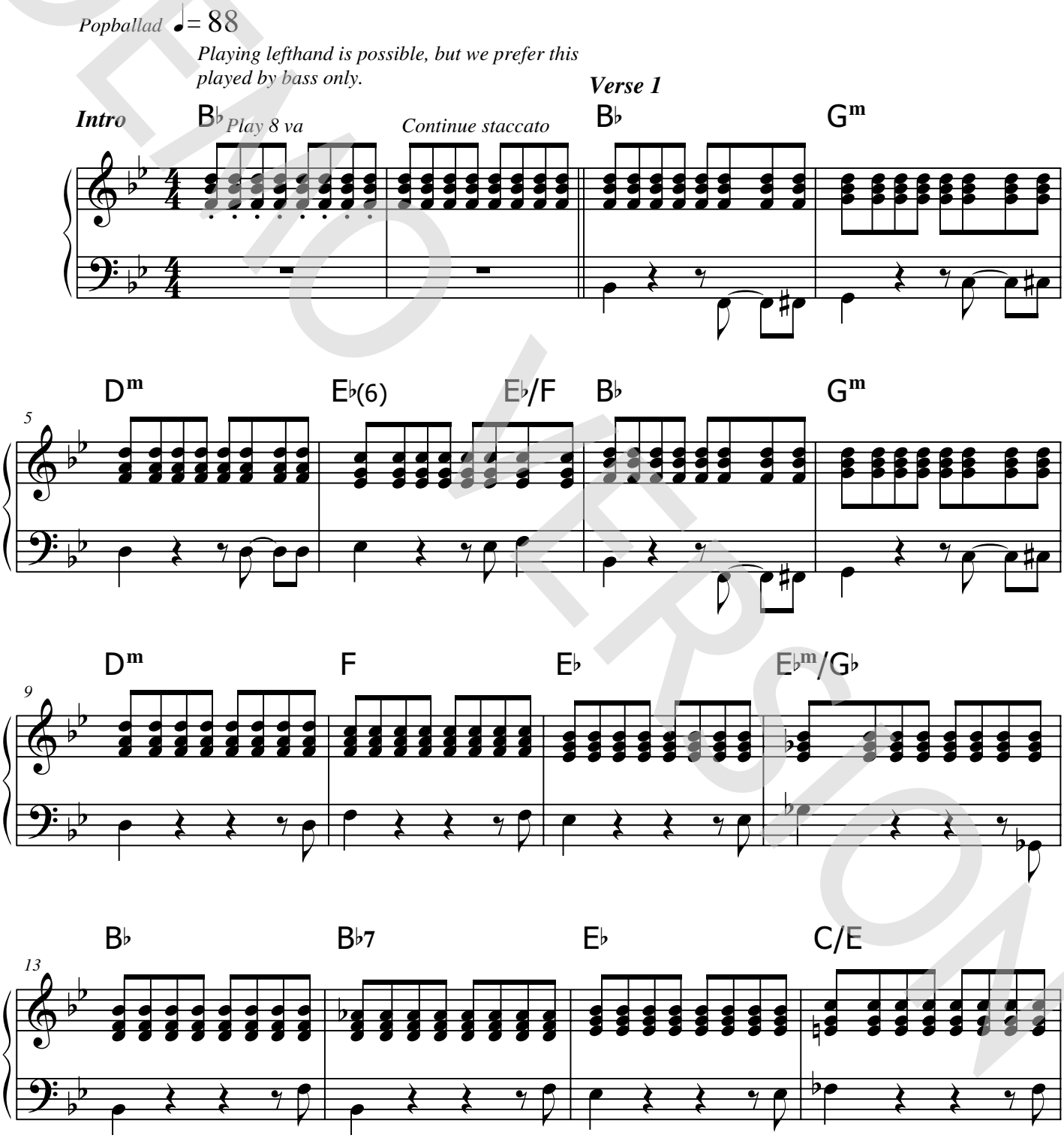

DEMO VERSION

© www.ChorusOnline.com / 0031 (0) 6 – 41 57 77 56

©2001 BMG Music Publishing Limited
This arrangement ©2009 BMG Music Publishing Limited (50%) EMI Music Publishing Ltd
Reproduced by permission of International Music Publications Limited (a trading name of Faber Music Limited).
This arrangement ©2009 MusicSales (50%) administered by ChorusOnline. All Rights Reserved.
[Arranged for SATB, SSAA and Chorus-LIGHT]

ORIGINAL DO NOT COPY

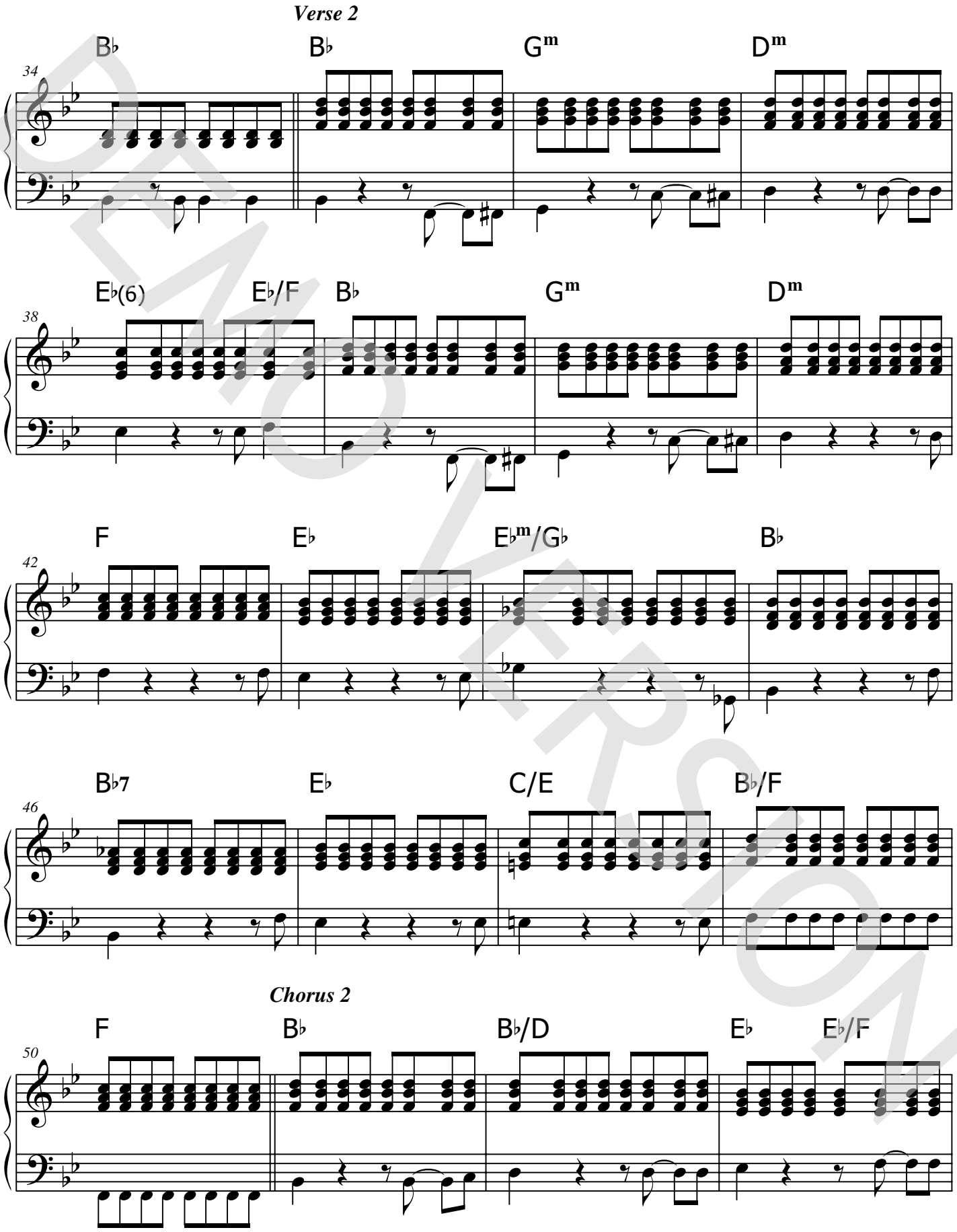

DEMO VERSION

© www.ChorusOnline.com / 0031 (0) 6 – 41 57 77 56

ORIGINAL DO NOT COPY

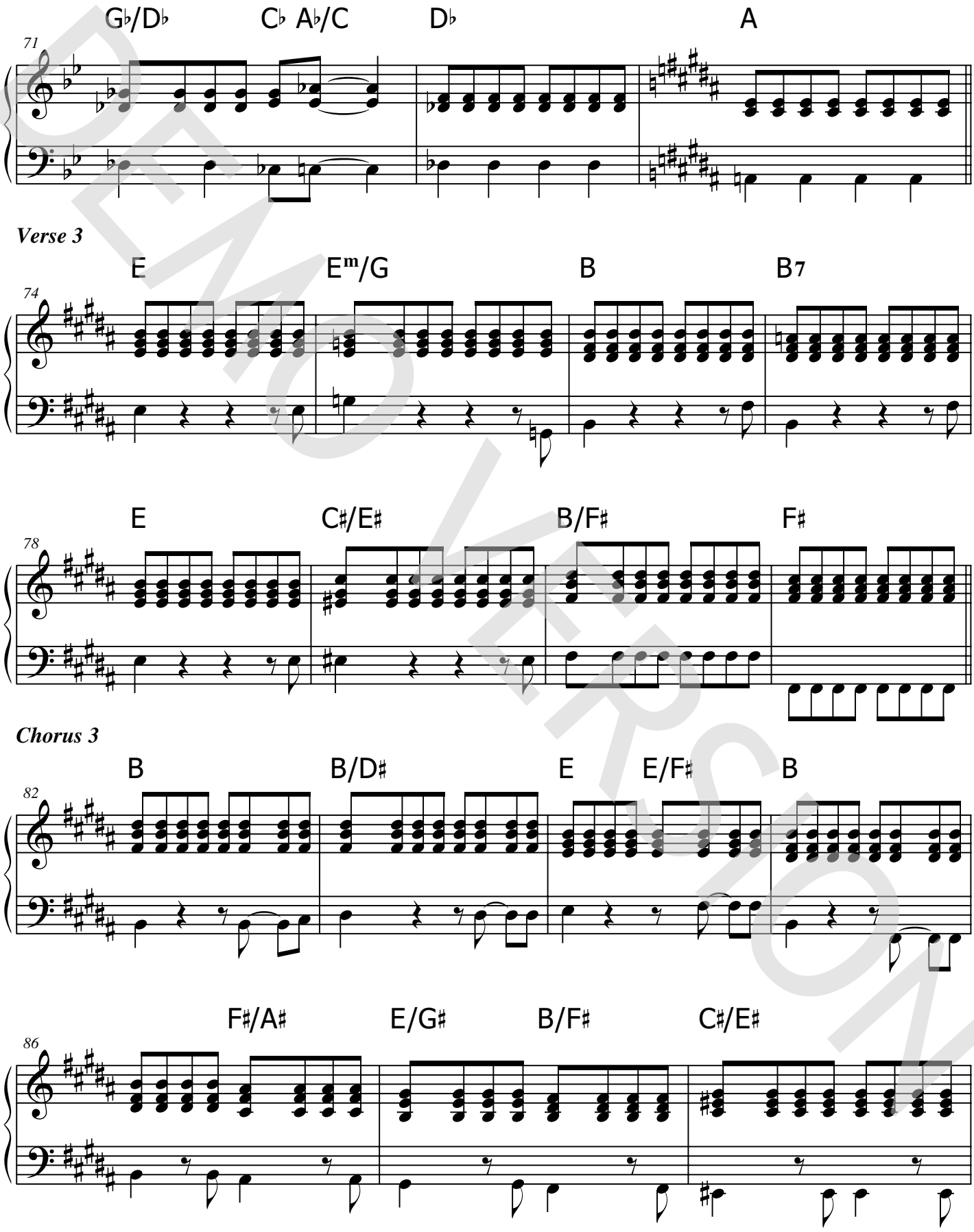

DEMO VERSION
© www.ChorusOnline.com / 0031 (0) 6 – 41 57 77 56
ORIGINAL DO NOT COPY

Synthesizer

Something Beautiful

Words and Music by Robert Williams and Guy Chambers
Arranged by Frank de Vreeze
Original Key

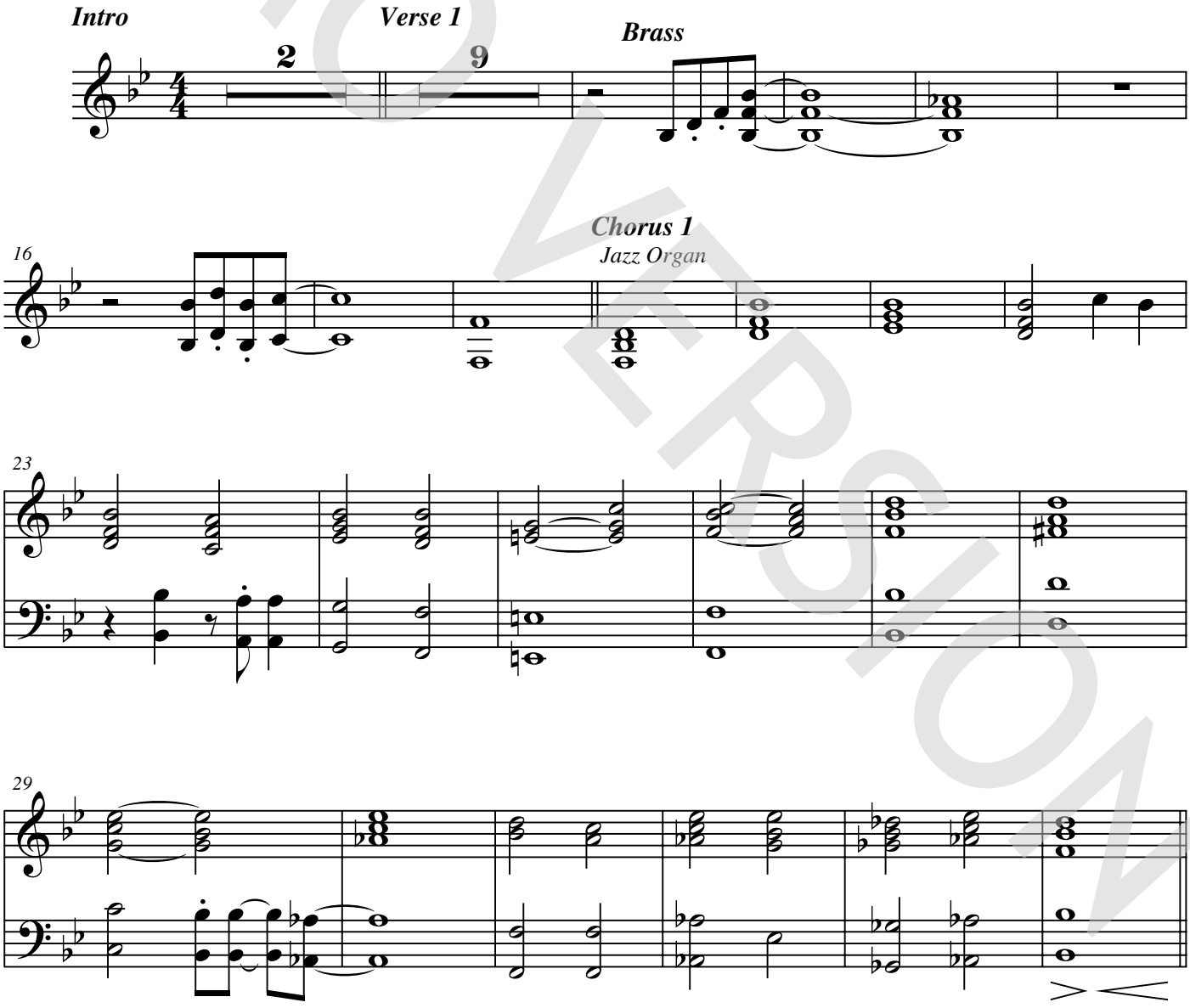

DEMO VERSION

© www.ChorusOnline.com / 0031 (0) 6 – 41 57 77 56

©2001 BMG Music Publishing Limited
This arrangement ©2009 BMG Music Publishing Limited (50%) EMI Music Publishing Ltd
Reproduced by permission of International Music Publications Limited (a trading name of Faber Music Limited).
This arrangement ©2009 MusicSales (50%) administered by ChorusOnline. All Rights Reserved.
[Arranged for SATB, SSAA and Chorus-LIGHT]

ORIGINAL DO NOT COPY

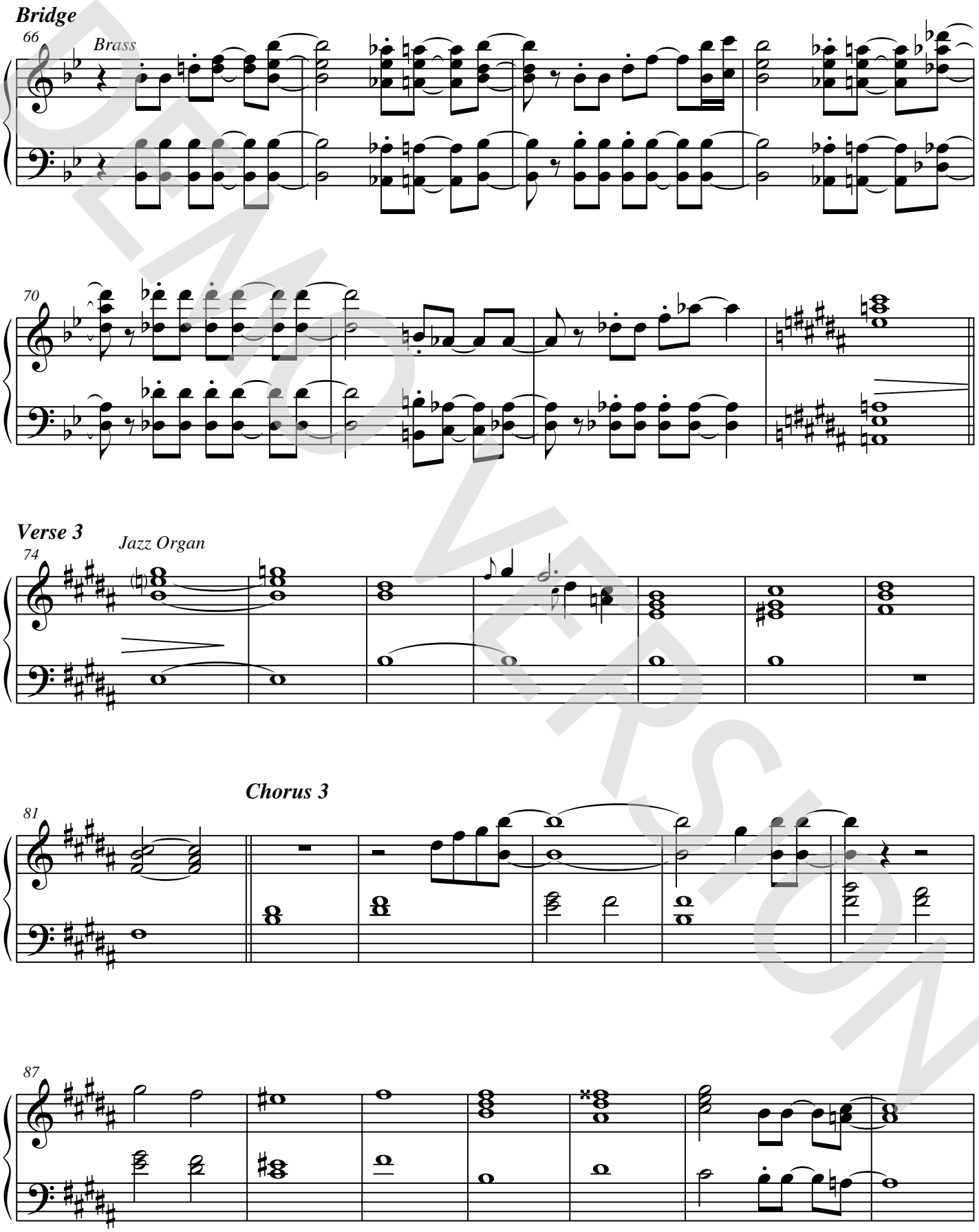

DEMO VERSION
© www.ChorusOnline.com / 0031 (0) 6 – 41 57 77 56
ORIGINAL DO NOT COPY

Guitar

Something Beautiful

Words and Music by Robert Williams and Guy Chambers
Arranged by Frank de Vreeze
Original Key

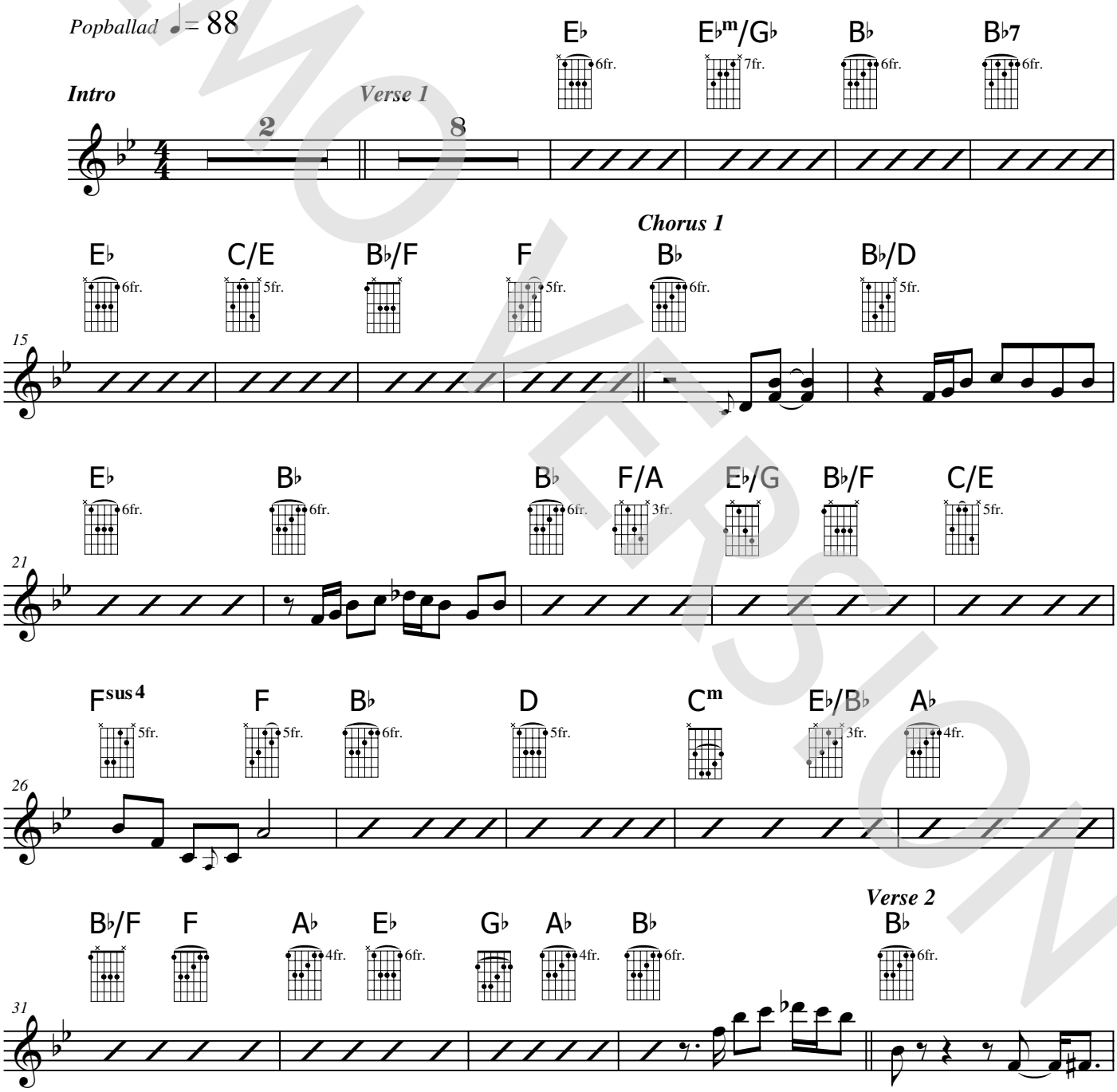

DEMO VERSION

© www.ChorusOnline.com / 0031 (0) 6 – 41 57 77 56

©2001 BMG Music Publishing Limited
This arrangement ©2009 BMG Music Publishing Limited (50%) EMI Music Publishing Ltd
Reproduced by permission of International Music Publications Limited (a trading name of Faber Music Limited).
This arrangement ©2009 MusicSales (50%) administered by ChorusOnline. All Rights Reserved.
[Arranged for SATB, SSAA and Chorus-LIGHT]

ORIGINAL DO NOT COPY

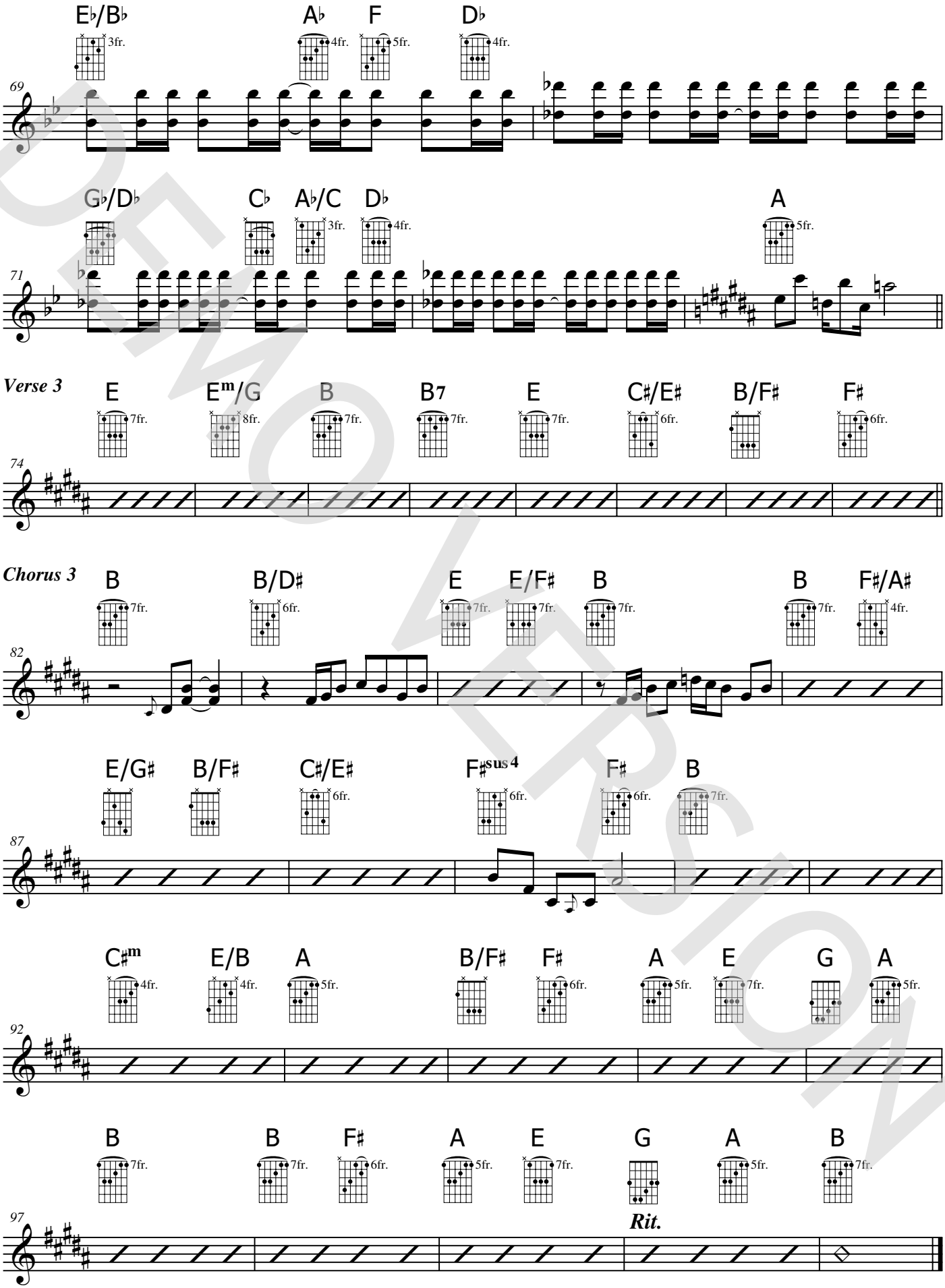

DEMO VERSION

© www.ChorusOnline.com / 0031 (0) 6 – 41 57 77 56

ORIGINAL DO NOT COPY

2 Something Beautiful

Bass Guitar

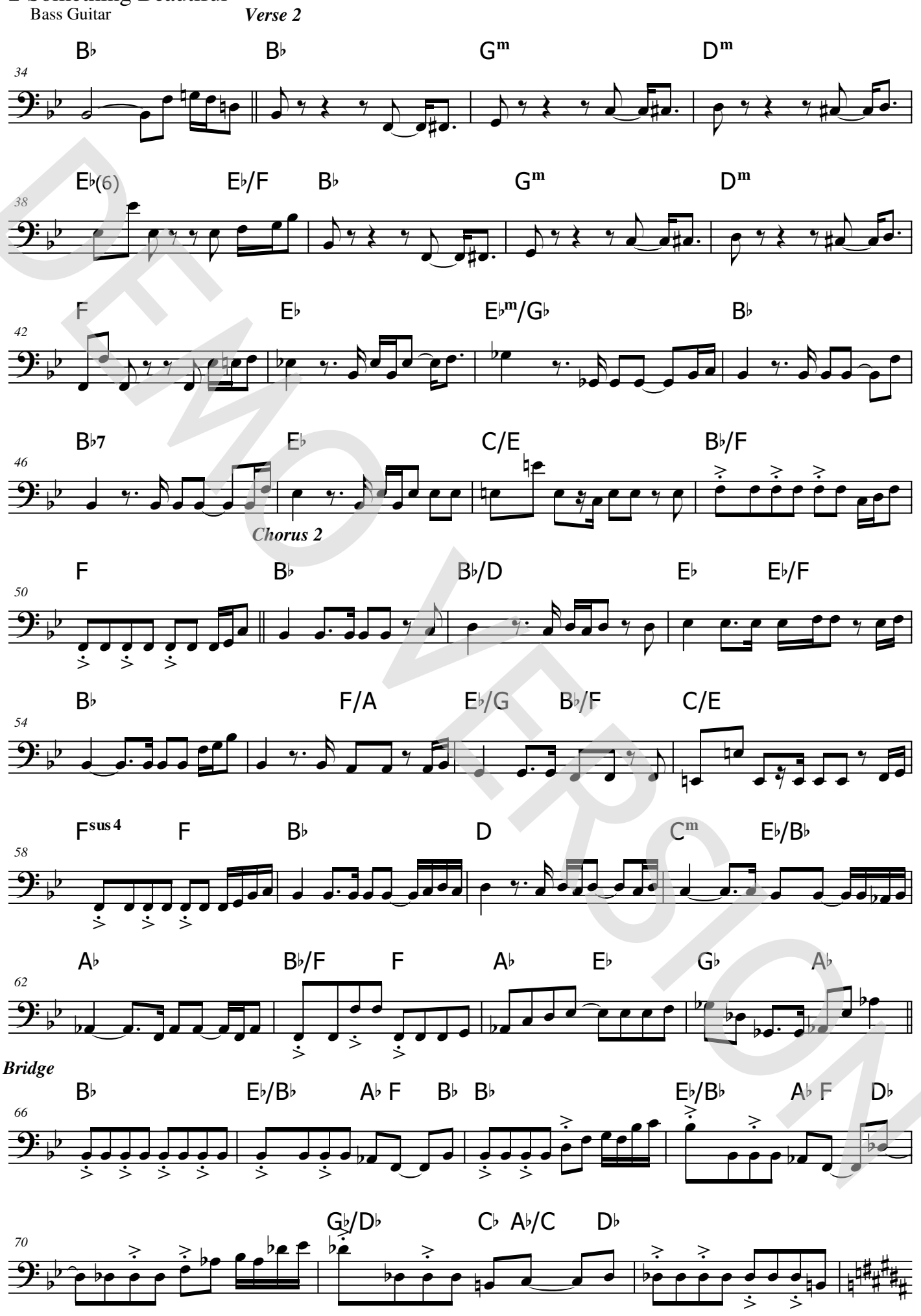

DEMO VERSION

© www.ChorusOnline.com / 0031 (0) 6 – 41 57 77 56

ORIGINAL DO NOT COPY

Drum Set

Something Beautiful

Words and Music by Robert Williams and Guy Chambers
Arranged by Frank de Vreeze
Original Key

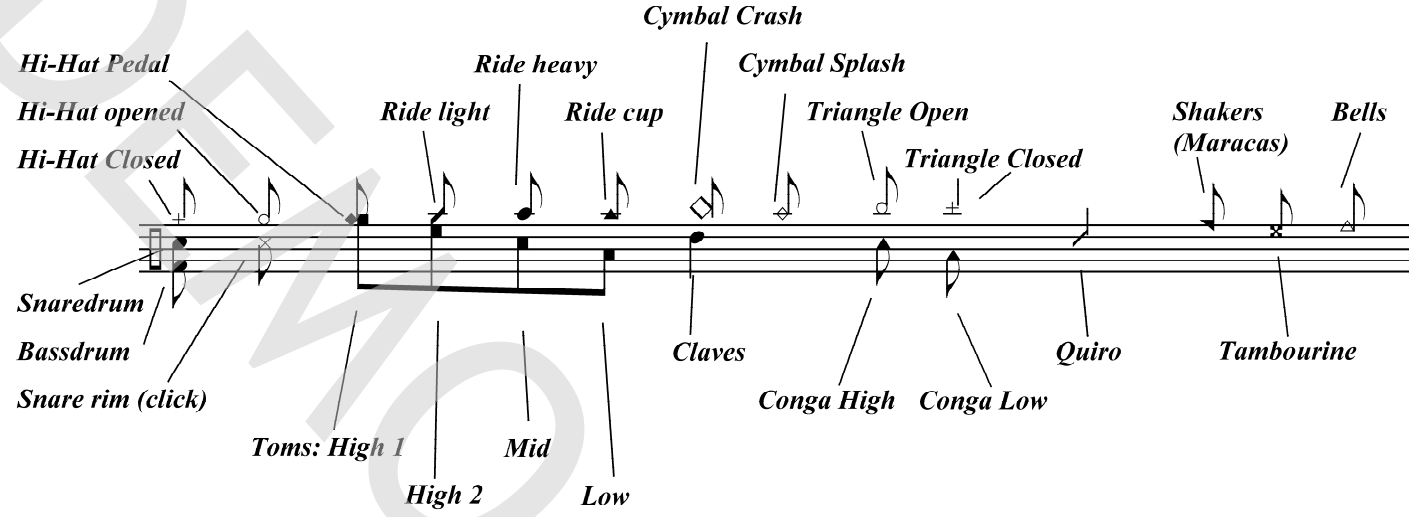

Popballad ♩= 88

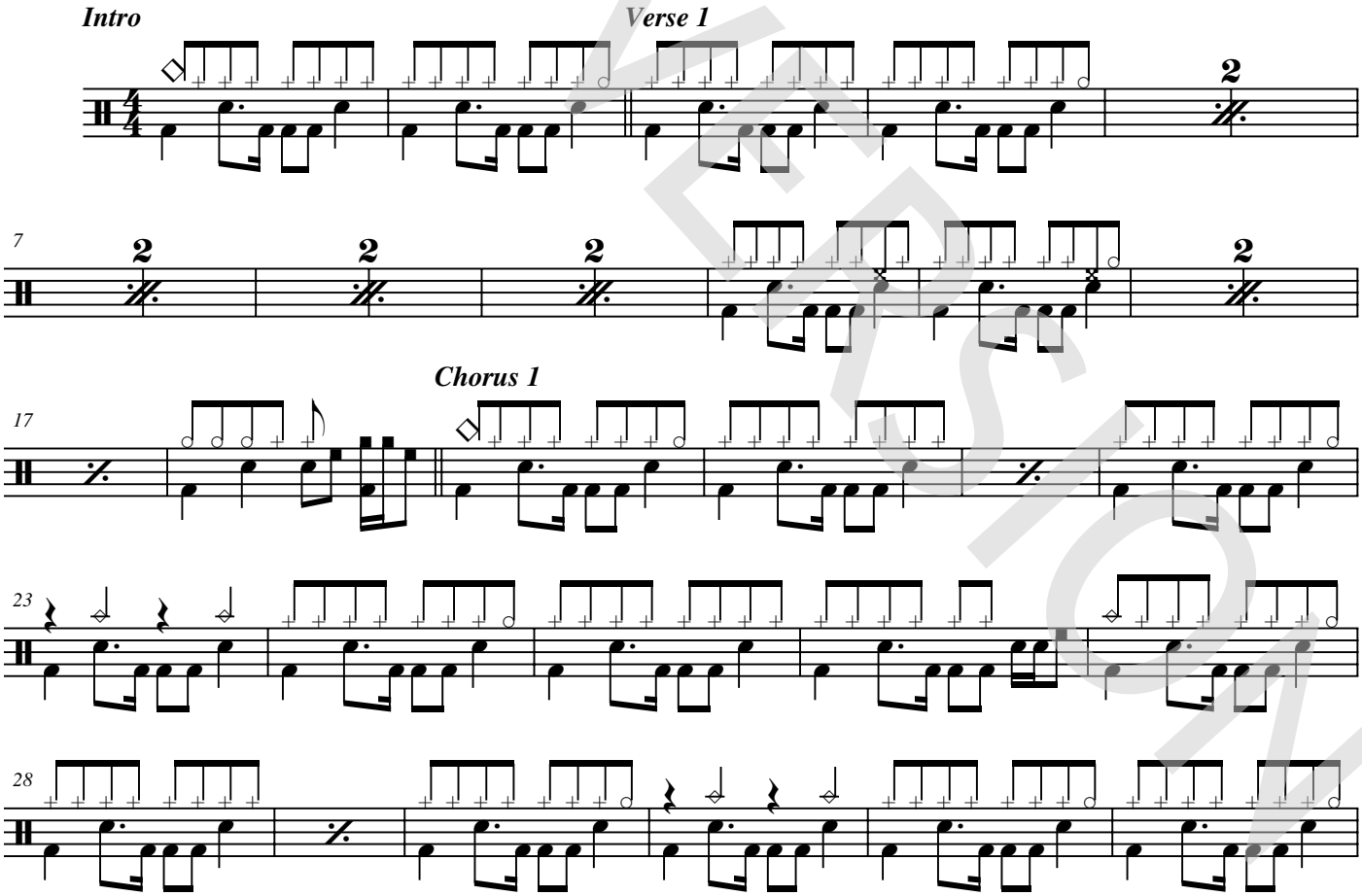

DEMO VERSION

© www.ChorusOnline.com / 0031 (0) 6 – 41 57 77 56

©2001 BMG Music Publishing Limited
This arrangement ©2009 BMG Music Publishing Limited (50%) EMI Music Publishing Ltd
Reproduced by permission of International Music Publications Limited (a trading name of Faber Music Limited).
This arrangement ©2009 MusicSales (50%) administered by ChorusOnline. All Rights Reserved.
[Arranged for SATB, SSAA and Chorus-LIGHT]

ORIGINAL DO NOT COPY

Empty paper

Something Beautiful

Words and Music by Robert Williams and Guy Chambers
Arranged by Frank de Vreeze
Original Key

Intro

Verse 1

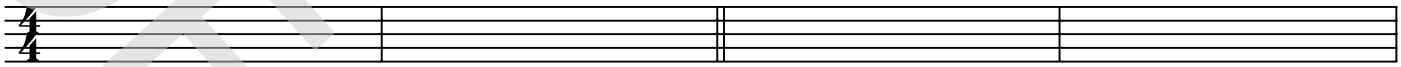

5

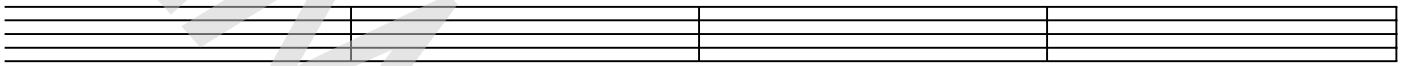

9

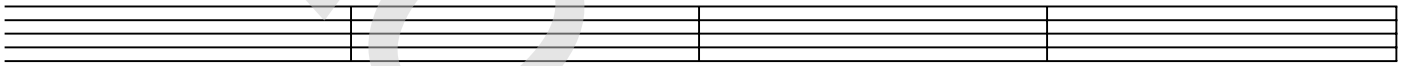

13

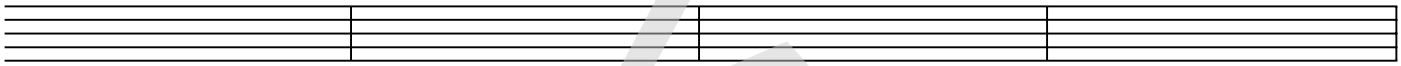

Chorus 1

17

21

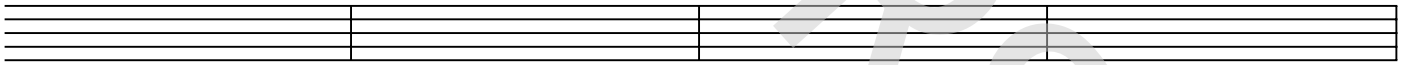

25

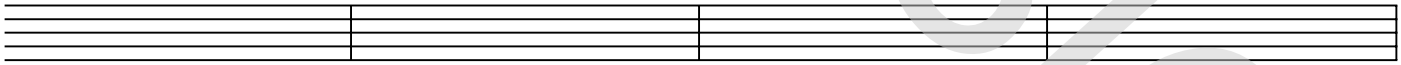

29

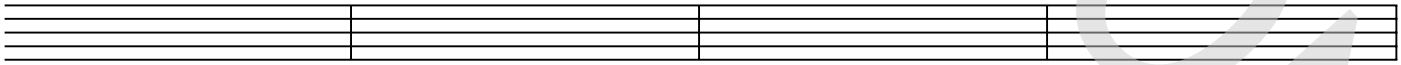

Verse 2

33

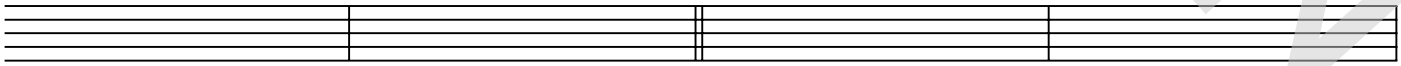

37

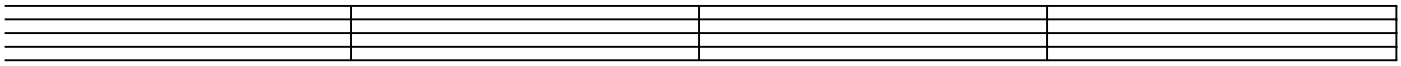

©2001 BMG Music Publishing Limited
This arrangement ©2009 BMG Music Publishing Limited (50%) EMI Music Publishing Ltd
Reproduced by permission of International Music Publications Limited (a trading name of Faber Music Limited).
This arrangement ©2009 MusicSales (50%) administered by ChorusOnline. All Rights Reserved.
[Arranged for SATB, SSAA and Chorus-LIGHT]

DEMO VERSION
© www.ChorusOnline.com / 0031 (0) 6 – 41 57 77 56
ORIGINAL DO NOT COPY

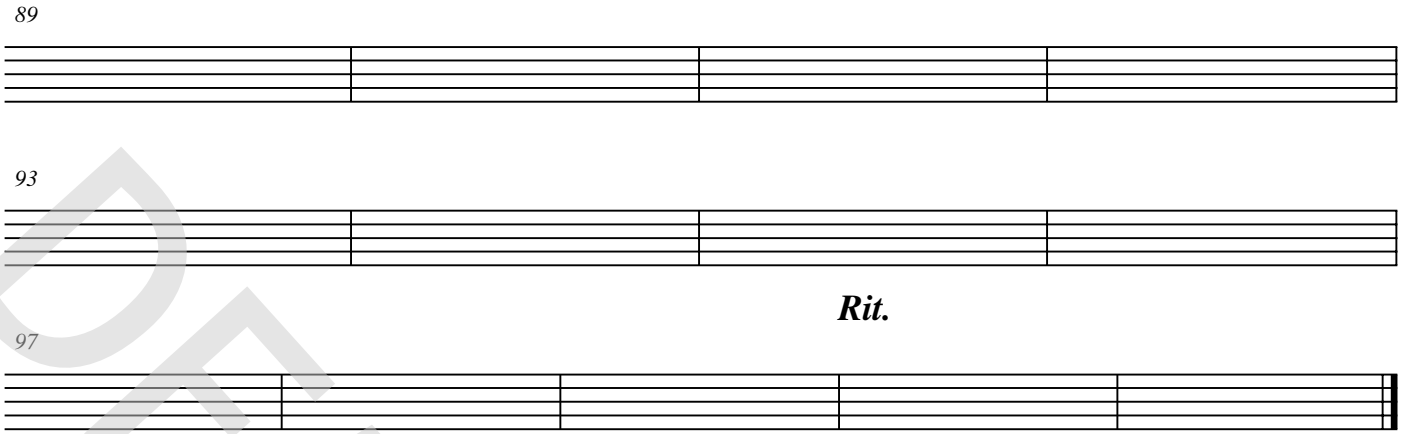

DEMO VERSION
© www.ChorusOnline.com / 0031 (0) 6 – 41 57 77 56
ORIGINAL DO NOT COPY

2 Something Beautiful

Leadsheet

Chorus 1

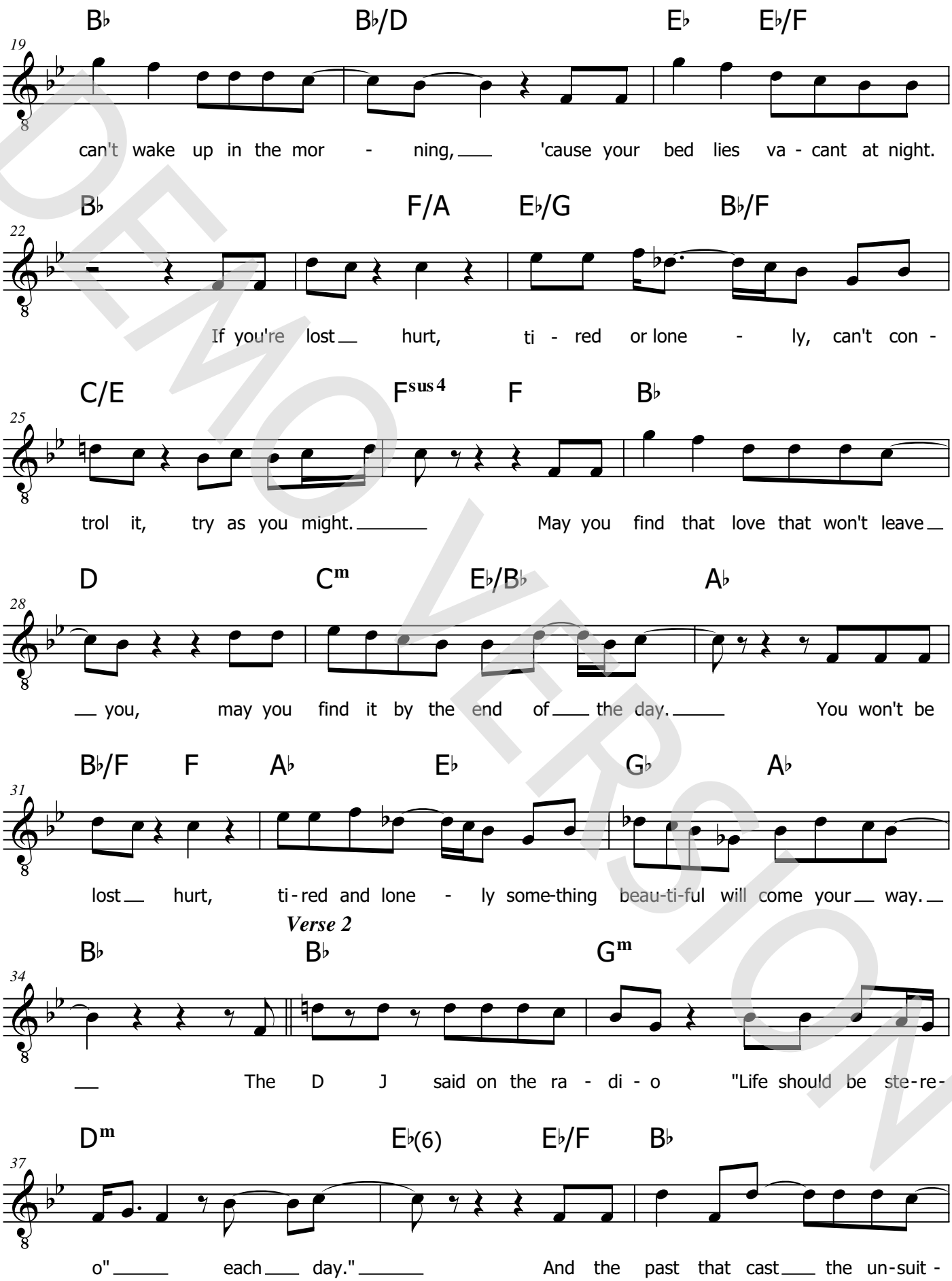

DEMO VERSION

© www.ChorusOnline.com / 0031 (0) 6 – 41 57 77 56

ORIGINAL DO NOT COPY

4 Something Beautiful

Leadsheet

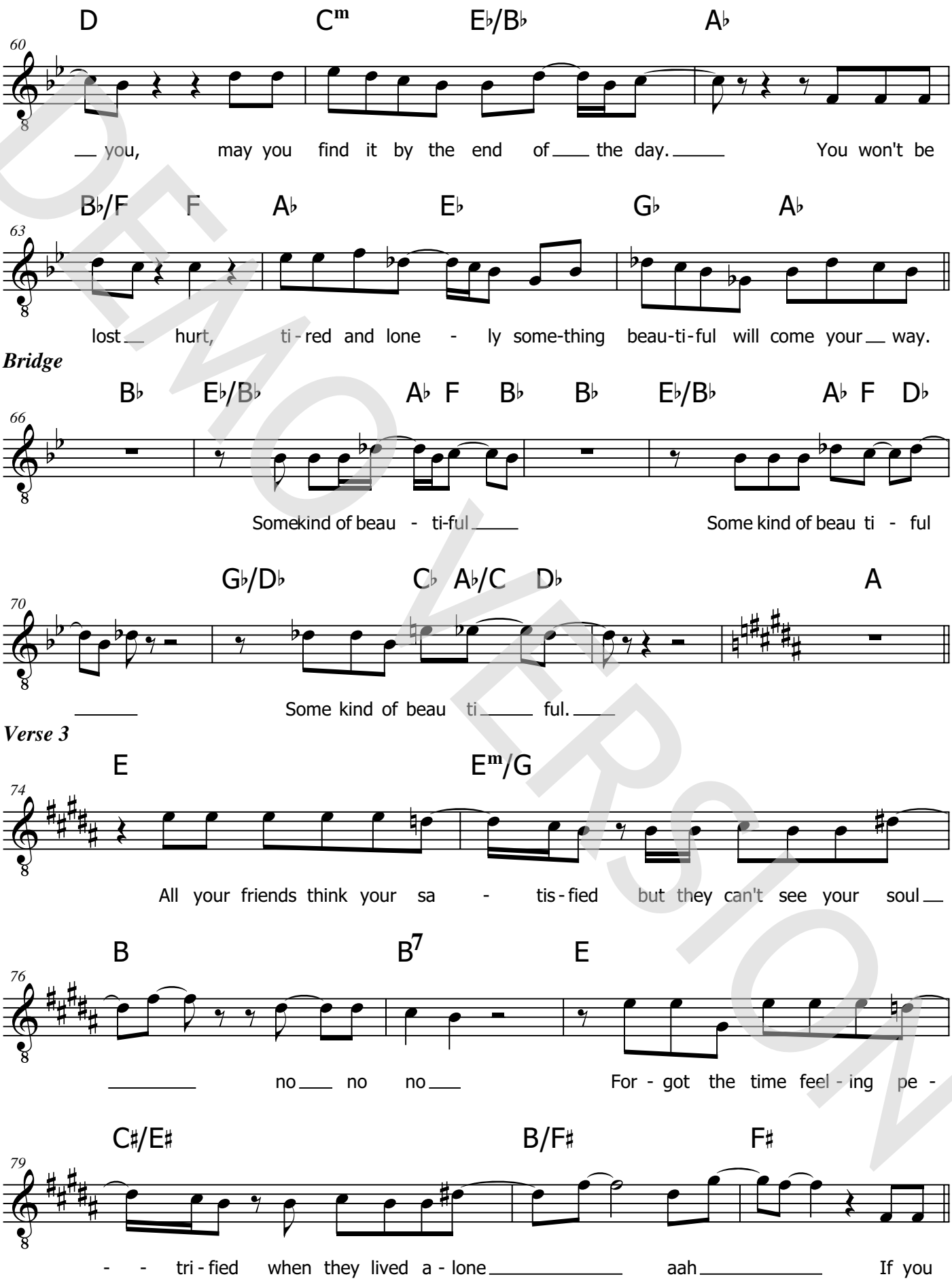

DEMO VERSION

© www.ChorusOnline.com / 0031 (0) 6 – 41 57 77 56

ORIGINAL DO NOT COPY