

Always Remember Us This Way - Chorus-LIGHT(SAB)

Pag.

02	Full score combo C instrument
07	Full score combo Bb instrument
12	Full score combo Eb instrument
17	Full score combo 4 extra staves
24	Full score small combo
32	Full score small combo 2 extra staves
42	Full score Vocals (High - Mid - Low) Piano Advanced
50	Full score Vocals (High - Mid - Low) Piano Intermediate
58	Vocals (High - Mid - Low)
64	C instrument
65	Bb instrument
66	Eb instrument
67	Piano Combo
70	Piano Solo Advanced
73	Piano Solo Intermediate
76	Synthesizer
77	Guitar
78	Bass guitar
80	Drumkit
82	Percussion
84	Leadsheet (melody, lyrics, chords)
86	Lyrics

Always Remember Us This Way

- Lady Gaga -

Words and Music by Stefani Germanotta, Hillary Lindsey
Natalie Hemby, Lori McKenna
Arranged by Peter van Lonkhuijsen
Original Key Am

DEMO

KEEPERS

A Moderate ballad ♩ = 66
Backtrack starts at B

B * Arranger prefers "y"
P

High (sk)y* eye fire

Mid *mf*
That Ar-i-zo-na sky burn-ing in your eyes you look ___ at me ___ and babe I wan-na catch on fire. ___ It's bur-ied in my

Low *P*
(sk)y eye fire

C Instr.

Piano Combo
mf
Am F C G Am F C G

Synthesizer

Guitar

Bass Guitar

Drum Set

Percussion

Always Remember Us This Way 3

Chorus-LIGHT Combo C

22

H po-ets tryin' to write. We don't know how to rhyme but damn, we try — But all I real-ly know; you're where I wan-na go. — The part

M write. We don't know how to rhyme but damn, we try — But all I real-ly know; you're where I wan-na go. — The part

L po-ets tryin' to write. We don't know how to rhyme but damn, we try — All I real-ly know, where I wan-na go. — The part

C

F C G Am F

P.C.

Synth

Gr.

Bass

D. S.

Perc.

[E]

27

H — of me—that's you— will ne-ver die. — So when I'm all choked up and I can't find the words, — ev-ry time we say good-bye ba-by it hurts. — When the

M — of me—that's you— will ne-ver die. — So when I'm all choked up and I can't find the words, — ev-ry time we say good-bye ba-by it hurts. — When the

L — of me—that's you— will ne-ver die. — So when I'm all choked up and I can't find the words, — ev-ry time we say good-bye ba-by it hurts. — When the

C

Optional

C G F C Am G

P.C.

Synth

Gr.

Bass

D. S.

Perc. Optional Bearing

Always Remember Us This Way 5

Chorus-LIGHT Combo C

II

45

H
— When the sun goes down and the band won't play, — I'll al - ways re - mem - ber us — this way, — whoo yeah — when you look at me —

M
— When the sun goes down and the band won't play, — I'll al - ways re - mem - ber us — this way, — When you look at me — and the

L
— When the sun goes down and the band won't play, — I'll al - ways re - mem - ber us — this way,

C
G F G A_m F G C F G A_m F G A_m

P.C.
mp

Synth
p

Gr.
Bass
D. S.
Perc.

51

H
— this way.

M
whole world fades, — I'll al - - ways re - mem - ber us — this way, — this way.

L
— this way.

C
F G C F G F B_b F C

P.C.
p

Synth

Gr.
Bass
D. S.
Perc.

Chorus-LIGHT Combo Bb

Always Remember Us This Way

- Lady Gaga -

Words and Music by Stefani Germanotta, Hillary Lindsey
Natalie Hemby, Lori McKenna
Arranged by Peter van Lonkhuijsen
Original Key Am

DEMO

KEY SIGNATURE

A Moderate ballad ♩ = 66
Backtrack starts at B

B *Arranger prefers "y"

High (sk)* eye fire

Mid *mf* That Ar-i-zo-na sky burn-ing in your eyes you look at me and babe I wan-na catch on fire. It's bur-ied in my

Low *p* (sk)y eye fire

Bb Instr.

Piano Combo *mf* Am F C G Am F C G

Synthesizer

Guitar

Bass Guitar

Drum Set

Percussion

Always Remember Us This Way 3

Chorus-LIGHT Combo Bb

22

H *mf*
po-ets tryin' to write. We don't know how to rhyme but damn, we try — But all I real-ly know; you're where I wan-na go. — The part

M
write. We don't know how to rhyme but damn, we try — But all I real-ly know; you're where I wan-na go. The part

L
po-ets tryin' to write. We don't know how to rhyme but damn, we try — All I real-ly know, where I wan-na go. The part

Bb

P.C. F C G Am F

Synth

Gr.

Bass

D. S.

Perc.

[E]

27

H
— of me — that's you — will ne-ver die. — So when I'm all choked up and I can't find the words, — ev-'ry time we say good-bye ba-by it hurts. — When the

M
— of me — that's you — will ne-ver die. — So when I'm all choked up and I can't find the words, — ev-'ry time we say good-bye ba-by it hurts. — When the

L
— of me — that's you — will ne-ver die. — So when I'm all choked up and I can't find the words, — ev-'ry time we say good-bye ba-by it hurts. — When the

Bb *Optional*

P.C. C G *mf* F C Am G

Synth

Gr.

Bass

D. S.

Perc. *Optional* *Beating*

Always Remember Us This Way 5

Chorus-LIGHT Combo Bb

II

44

H
time we say good-bye ba-by it hurts. When the sun goes down and the band won't play, I'll al-ways re-mem-ber us this way, whow yeah when you look at me

M
time we say good-bye ba-by it hurts. When the sun goes down and the band won't play, I'll al-ways re-mem-ber us this way, When you look at me and the

L
time we say good-bye ba-by it hurts. When the sun goes down and the band won't play, I'll al-ways re-mem-ber us this way,

Bb

P.C.
A_m G F G A_m F G C F G A_m F G A_m

Synth
mp
p

Gr.

Bass

D. S.

Perc.

51

H
this way.

M
whole world fades, I'll al-ways re-mem-ber us this way, this way.

L
this way.

Bb

P.C.
F G C F G F B^b F C

Synth
p

Gr.

Bass

D. S.

Perc.

rit. $\downarrow = 58$ rit.

Always Remember Us This Way

- Lady Gaga -

Words and Music by Stefani Germanotta, Hillary Lindsey
Natalie Hemby, Lori McKenna
Arranged by Peter van Lonkhuijsen
Original Key Am

DEMO

KEYBOARD

A Moderate ballad ♩ = 66
Backtrack starts at B

B * Arranger prefers "y"
p

High (sk)y* eye fire

Mid *mf*
That Ar-i-zo-na sky burn-ing in your eyes you look ___ at me ___ and babe I wan-na catch on fire. ___ It's bur-ied in my

Low *p*
(sk)y eye fire

Eb Instr.

Piano Combo
mf
A_m F C G A_m F C G

Synthesizer

Guitar

Bass Guitar

Drum Set

Percussion

© www.ChorusOnline.com / 0031 (0) 6 - 41 57 77 56

Always Remember Us This Way 3

Chorus-LIGHT Combo Eb

22

H po-ets tryin' to write. We don't know how to rhyme but damn, we try — But all I real-ly know; you're where I wan-na go. — The part

M write. We don't know how to rhyme but damn, we try — But all I real-ly know; you're where I wan-na go. The part

L po-ets tryin' to write. We don't know how to rhyme but damn, we try — All I real-ly know, where I wan-na go. The part

Eb

P.C. F C G Am F

Synth

Gtr.

Bass

D. S.

Perc.

E

27

H — of me... that's you... will ne-ver die. — So when I'm all choked up and I can't find the words, — ev-'ry time we say good-bye ba-by it hurts. — When the

M — of me... that's you... will ne-ver die. — So when I'm all choked up and I can't find the words, — ev-'ry time we say good-bye ba-by it hurts. — When the

L — of me... that's you... will ne-ver die. — So when I'm all choked up and I can't find the words, — ev-'ry time we say good-bye ba-by it hurts. — When the

Eb *Optional*

P.C. C G *mf* F C Am G

Synth

Gtr.

Bass

D. S.

Perc. *Optional* *Beating*

Always Remember Us This Way 5

Chorus-LIGHT Combo Eb

II

44

H
time we say good-bye ba-by it hurts. ___ When the sun goes down and the band won't play, ___ I'll al-ways re-mem-ber us ___ this way, whow yeah ___ when you look at me ___

M
time we say good-bye ba-by it hurts. ___ When the sun goes down and the band won't play, ___ I'll al-ways re-mem-ber us ___ this way, When you look at me ___ and the

L
time we say good-bye ba-by it hurts. ___ When the sun goes down and the band won't play, I'll al-ways re-mem-ber us ___ this way,

Eb
A_m G F G A_m F G C F G A_m F G A_m

P.C.
mp

Synth
p

Gr.
Bass
D.S.
Perc.

51 rit. = 58 rit.

H
this way.

M
whole world fades, ___ I'll al-ways re-mem-ber us ___ this way, ___ this way.

L
p
this way.

Eb
F G C F G F B^b F C

P.C.

Synth

Gr.
Bass
D.S.
Perc.

Always Remember Us This Way

- Lady Gaga -

Words and Music by Stefani Germanotta, Hillary Lindsey

Natalie Hemby, Lori McKenna

Arranged by Peter van Lonthuysen

Original Key Am

A Moderate ballad ♩ = 66
Backtrack starts at B

B * Arranger prefers **
p

High
Mid
Low

1
2
3
4

Am F C G Am F C G

mf That Ar - i - zo - na sky
p (sk)y* burn - ing in your eye
eye you look at me and babe I wan - na catch on fire
fire

mf It's bur - led in my

Piano Combo
Synthesizer
Guitar
Bass Guitar
Drum Set
Percussion

Always Remember Us This Way 3

Chorus-LIGHT 4 extra staves

D

H
 sun goes down and the band won't play, — I'll al - ways re-mem-ber us — this way, — *p*
 Lo-vers in the night, *p*
 po-ets tryn' to write. *mf*
 We don't — know how to rhymebut damn, we try — But all I real-ly

M
 sun goes down and the band won't play, — I'll al - ways re-mem-ber us — this way, —
 Lo-ers in the night, *p*
 po-ets tryn' to write. *mf*
 We don't — know how to rhymebut damn, we try — But all I real-ly

L
 sun goes down and the band won't play, — I'll al - ways re-mem-ber us — this way, —
 Lo-ers in the night, *p*
 po-ets tryn' to write. *mf*
 We don't — know how to rhymebut damn, we try — But all I real-ly

1
 sun goes down and the band won't play, — I'll al - ways re-mem-ber us — this way, —
 Lo-ers in the night, *p*
 po-ets tryn' to write. *mf*
 We don't — know how to rhymebut damn, we try — But all I real-ly

2
 sun goes down and the band won't play, — I'll al - ways re-mem-ber us — this way, —
 Lo-ers in the night, *p*
 po-ets tryn' to write. *mf*
 We don't — know how to rhymebut damn, we try — But all I real-ly

3
 sun goes down and the band won't play, — I'll al - ways re-mem-ber us — this way, —
 Lo-ers in the night, *p*
 po-ets tryn' to write. *mf*
 We don't — know how to rhymebut damn, we try — But all I real-ly

4
 sun goes down and the band won't play, — I'll al - ways re-mem-ber us — this way, —
 Lo-ers in the night, *p*
 po-ets tryn' to write. *mf*
 We don't — know how to rhymebut damn, we try — But all I real-ly

P.C.
 F G Am F G C F G C Am F C G
 sun goes down and the band won't play, — I'll al - ways re-mem-ber us — this way, —
 Lo-ers in the night, *p*
 po-ets tryn' to write. *mf*
 We don't — know how to rhymebut damn, we try — But all I real-ly

Synth
 sun goes down and the band won't play, — I'll al - ways re-mem-ber us — this way, —
 Lo-ers in the night, *p*
 po-ets tryn' to write. *mf*
 We don't — know how to rhymebut damn, we try — But all I real-ly

Gtr.
 sun goes down and the band won't play, — I'll al - ways re-mem-ber us — this way, —
 Lo-ers in the night, *p*
 po-ets tryn' to write. *mf*
 We don't — know how to rhymebut damn, we try — But all I real-ly

Bass
 sun goes down and the band won't play, — I'll al - ways re-mem-ber us — this way, —
 Lo-ers in the night, *p*
 po-ets tryn' to write. *mf*
 We don't — know how to rhymebut damn, we try — But all I real-ly

D. S.
 sun goes down and the band won't play, — I'll al - ways re-mem-ber us — this way, —
 Lo-ers in the night, *p*
 po-ets tryn' to write. *mf*
 We don't — know how to rhymebut damn, we try — But all I real-ly

Perc.
 sun goes down and the band won't play, — I'll al - ways re-mem-ber us — this way, —
 Lo-ers in the night, *p*
 po-ets tryn' to write. *mf*
 We don't — know how to rhymebut damn, we try — But all I real-ly

mp

Optional
 Strings

Always Remember Us This Way 7

Chorus-LIGHT 4 extra staves

H

♩ = 58

H way — whoow yeah — when you look at me —
 M way — When you look at me — and the whole world fades — I'll al - ways re - mem - ber us — this way. —
 L way — this way. —

Chorus-LIGHT 4 extra staves:
 1
 2
 3
 4

Chords: A_m, F, G, A_m, F, G, C, F, G, F, B_b, F, C

Dynamics: *mp*, *p*

Instruments: H (Vocal), M (Vocal), L (Vocal), Gtr., Bass, D. S., Perc., Synth.

Chorus-LIGHT small Combo

Always Remember Us This Way

- Lady Gaga -

Words and Music by Stefani Germanotta, Hillary Lindsey
Natalie Hemby, Lori McKenna
Arranged by Peter van Lonkhuijsen
Original Key Am

A Moderate ballad ♩ = 66

Backtrack starts at B

High

Mid

Low

Piano Combo

Guitar

Bass Guitar

Drum Set

Percussion

mf

That Ar - i - zo - na

mf

Am F C G

Always Remember Us This Way 3

Chorus-LIGHT small Combo

C

13

H
all choked up and I can't find the words, _____ ev-'ry time we say good - bye ba - by it hurts. _____ When the

M
all choked up and I can't find the words, _____ ev-'ry time we say good - bye ba - by it hurts. _____ When the

L
8
all choked up and I can't find the words, _____ ev-'ry time we say good - bye ba - by it hurts. _____

P.C.
F C A_m G

Gtr.

Bass

D. S.

Perc.

17

H
sun goes down and the band won't play, _____ I'll al - ways re - mem - ber us _____ this way. _____

M
sun goes down and the band won't play, _____ I'll al - ways re - mem - ber us _____ this way. _____ Lo-vers in the

L
8

P.C.
F G A_m F G C F G C

Gtr.

Bass

D. S.

Perc.

Always Remember Us This Way 5
Chorus-LIGHT small Combo

E

28

H
— So when I'm all choked up and I can't find the words, — ev-'ry time we say good - bye ba - by it hurts.

M
— So when I'm all choked up and I can't find the words, — ev-'ry time we say good - bye ba - by it hurts.

L
— So when I'm all choked up and I can't find the words, — ev-'ry time we say good - bye ba - by it hurts.

P.C.
G F C A_m

Gtr.
Bass
D. S.
Perc.
Optional *Beating*

32

H
— When the sun goes down and the band won't play, — I'll ah —

M
— When the sun goes down and the band won't play, — I'll al — ways re - mem - ber us — this way.

L
— When the sun goes down and the band won't play, — I'll ah —

P.C.
G F G A_m F G C F G

Gtr.
Bass
D. S.
Perc.

Always Remember Us This Way 7

Chorus-LIGHT small Combo

G

42

H
all choked up and I can't find the words, _____ ev-'ry time we say good - bye ba - by it hurts. ____ When the

M
all choked up and I can't find the words, ____ ev-'ry time we say good - bye ba - by it hurts. ____ When the

L
all choked up and I can't find the words, ____ ev-'ry time we say good - bye ba - by it hurts. ____ When the

F C A_m G

P.C.
mf

Gtr.

Bass

D. S.

Perc.

46

H
sun goes down and the band won't play, ____ I'll al - ways re - mem - ber us ____ this way, ____ whow yeah ____ when you

M
sun goes down and the band won't play, ____ I'll al ____ ways re - mem - ber us ____ this way, ____ When you

L
sun goes down and the band won't play, ____ I'll al - ways re - mem - ber us ____ this way,

F G A_m F G C F G A_m

P.C.

Gtr.

Bass

D. S.

Perc.

Chorus-LIGHT small Combo extra staves

Always Remember Us This Way

- Lady Gaga -

Words and Music by Stefani Germanotta, Hillary Lindsey

Natalie Hemby, Lori McKenna

Arranged by Peter van Lonkuijsen

Original Key Am

A Moderate ballad ♩ = 66

Backtrack starts at B

B

* Arranger prefers *mf*

The musical score is arranged for a small combo and includes the following parts:

- High:** Vocal line with lyrics: "That Ar-i-zo-na sky burn-ing in your eyes you look ___ at me ___ and babe I wan-na catch on fire. ___ It's bur-ied in my".
- Mid:** Vocal line with lyrics: "eye (sky)*", "eye", "eye", "fire".
- Low:** Vocal line with lyrics: "eye (sky)", "eye", "fire".

Section markers 1 and 2 are present in the piano accompaniment.

Always Remember Us This Way 3
 Chorus-LIGHT small Combo extra staves

1/5

H time we say good - bye ba - by it hurts. — When the sun goes down and the band won't play, — I'll al - ways re - main - ber us — this way. —

M time we say good - bye ba - by it hurts. — When the sun goes down and the band won't play, — I'll al - ways re - main - ber us — this way. — Lo - vers in the

L time we say good - bye ba - by it hurts. —

1

2

P.C. Am G F G Am F G C F G G C

Gtr.

Bass

D. S.

Perc.

Always Remember Us This Way 5

Chorus-LIGHT small Combo extra staves

E

H ²⁵
 know, you're where I wan-na go — The part ___ of me that's you ___ will ne-ver die. — So when I'm all choked up and I can't find the words, ___ ev-'ly

M know, you're where I wan-na go. — The part ___ of me that's you ___ will ne-ver die. — So when I'm all choked up and I can't find the words, ___ ev-'ly

L ₈ All I real-ly know, where I wan-na go. The part ___ of me that's you ___ will ne-ver die. — So when I'm all choked up and I can't find the words, ___ ev-'ly

1
 2

P.C. Am F C G F C

Gtr. Musical notation for Guitar.

Bass Musical notation for Bass.

D. S. Musical notation for Drums.

Perc. Musical notation for Percussion, including *Optional* and *Bearing* markings.

Always Remember Us This Way 9
 Chorus-LIGHT small Combo extra staves

H

47
 H band won't play, — I'll al - - - ways re - mem - ber us — this way, — who - yeah — when you look at me —

M band won't play, — I'll al — — ways re - mem - ber us — this way, — When you look at me — and the

L band won't play, — I'll al - - - ways re - mem - ber us — this way, —

1
 2

P.C. F G C F G A_m

Gtr. *mp*

Bass

D. S.
 Perc.

Chorus-LIGHT Piano Solo Advanced

Always Remember Us This Way

- Lady Gaga -

Words and Music by Stefani Germanotta, Hillary Lindsey
Natalie Hemby, Lori McKenna
Arranged by Peter van Lonkhuijsen
Original Key Am

DEMO

LEAF

A Moderate ballad ♩ = 66

Backtrack starts at B

B

* Arranger prefers "y"

p

High

(sk)y* eye

Mid

That Ar-i-zo-na sky burn-ing in your eyes you look

Low

(sk)y eye

Piano Solo
Advanced

Always Remember Us This Way 3
Chorus-LIGHT Piano Solo Advanced

15

H
time we say good - bye ba - by it hurts. ___ When the sun goes down and the band won't play, ___ I'll al -

M
time we say good - bye ba - by it hurts. ___ When the sun goes down and the band won't play, ___ I'll al -

L
time we say good - bye ba - by it hurts. ___

P.S.A.
A_m G F G A_m F G C

19

H
- - ways re - mem - ber us ___ this way. ___ Lo - vers in the night,

M
- - ways re - mem - ber us ___ this way. ___ Lo - vers in the night, po - ets tryin' to

L
lo - vers in the night,

P.S.A.
F G C A_m

D

p

Always Remember Us This Way 5
Chorus-LIGHT Piano Solo Advanced

E

28

H
— So when I'm all choked up and I can't find the words, — ev-'ry time we say good-bye ba-by it hurts.

M
— So when I'm all choked up and I can't find the words, — ev-'ry time we say good-bye ba-by it hurts.

L
— So when I'm all choked up and I can't find the words, — ev-'ry time we say good-bye ba-by it hurts.

P.S.A.
G F C Am

32

H
— When the sun goes down and the band won't play, — I'll ah —

M
— When the sun goes down and the band won't play, — I'll al — ways re-mem - ber us — this way.

L
— When the sun goes down and the band won't play, — I'll ah —

P.S.A.
G F G Am F G C F G

Always Remember Us This Way 7
Chorus-LIGHT Piano Solo Advanced

G

42

H
all choked up and I can't find the words, _____ ev-'ry time we say good-bye ba-by it hurts. ____ When the

M
all choked up and I can't find the words, ____ ev-'ry time we say good-bye ba-by it hurts. ____ When the

L
all choked up and I can't find the words, ____ ev-'ry time we say good-bye ba-by it hurts. ____ When the

P.S.A.
F C A_m G
mf

46

H
sun goes down and the band won't play, ____ I'll al - ways re-mem-ber us ____ this way, whow yeah ____ when you

M
sun goes down and the band won't play, ____ I'll al ____ ways re-mem-ber us ____ this way, When you

L
sun goes down and the band won't play, ____ I'll al - ways re-mem-ber us ____ this way,

P.S.A.
F G A_m F G C F G A_m

Chorus-LIGHT Piano Solo Intermediate

Always Remember Us This Way

- Lady Gaga -

Words and Music by Stefani Germanotta, Hillary Lindsey
Natalie Hemby, Lori McKenna
Arranged by Peter van Lonkhuijsen
Original Key Am

DEMO

VERSE

A Moderate ballad ♩ = 66

Backtrack starts at B

B

* Arranger prefers "y"

p

High

(sk)y*

eye

Mid

mf

That Ar-i-zo-na sky burn-ing in your eyes you look

Low

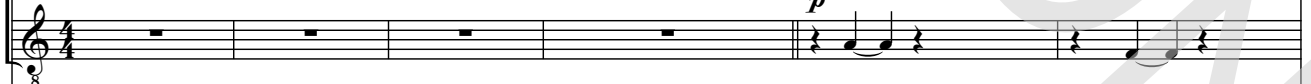

p

(sk)y

eye

A_m

F

C

G

A_m

F

Piano Solo
Intermediate

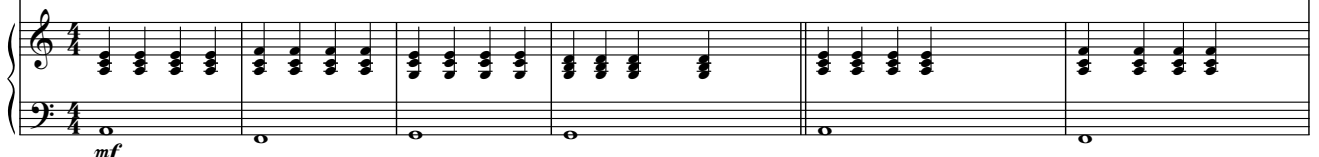

mf

Always Remember Us This Way 3
Chorus-LIGHT Piano Solo Intermediate

15

H
time we say good - bye ba - by it hurts. ___ When the sun goes down and the band won't play, ___ I'll al -

M
time we say good - bye ba - by it hurts. ___ When the sun goes down and the band won't play, ___ I'll al -

L
time we say good - bye ba - by it hurts. ___

P.S.I.
A_m G F G A_m F G C

19

H
- - ways re - mem - ber us ___ this way. ___ Lo - vers in the night, *p*

M
- - ways re - mem - ber us ___ this way. ___ Lo - vers in the night, po - ets tryin' to

L
p
lo - vers in the night,

P.S.I.
F G C A_m

D

Always Remember Us This Way 5
Chorus-LIGHT Piano Solo Intermediate

E

28

H
— So when I'm all choked up and I can't find the words, — ev-'ry time we say good-bye ba-by it hurts.

M
— So when I'm all choked up and I can't find the words, — ev-'ry time we say good-bye ba-by it hurts.

L
— So when I'm all choked up and I can't find the words, — ev-'ry time we say good-bye ba-by it hurts.

P.S.I.
G F C A_m

32

H
— When the sun goes down and the band won't play, — I'll ah — Oh yeah.

M
— When the sun goes down and the band won't play, — I'll al — ways re-mem - ber us — this way. — Oh yeah. *f*

L
— When the sun goes down and the band won't play, I'll ah — Oh yeah. *f*

P.S.I.
G F G A_m F G C F G B_b

Always Remember Us This Way 7
Chorus-LIGHT Piano Solo Intermediate

43

H
ev-ry time we say good - bye ba - by it hurts. When the sun goes down and the

M
ev-ry time we say good - bye ba - by it hurts. When the sun goes down and the

L
ev-ry time we say good - bye ba - by it hurts. When the sun goes down and the

C A_m G F G A_m

P.S.I.

47

H
band won't play, I'll al - ways re - mem - ber us this way, whow yeah when you

M
band won't play, I'll al ways re - mem - ber us this way, When you

L
band won't play, I'll al - ways re - mem - ber us this way,

F G C F G A_m

P.S.I.

Always Remember Us This Way

- Lady Gaga -

Words and Music by Stefani Germanotta, Hillary Lindsey
Natalie Hemby, Lori McKenna
Arranged by Peter van Lonkhuijsen
Original Key Am

A Moderate ballad ♩ = 66

Backtrack starts at B

B

* Arranger prefers "y"

High

3

p

(sk)y* eye

Mid

3

mf

That Ar-i-zo-na sky burn-ing in your eyes you look

Low

3

p

(sk)y eye

7

H

fire oh

M

__ at me__ and babe I wan-na catch on fire. ___ It's bur-ied in my soul like Cal-i-for-nia

L

8

fire oh

D

20 *p*

H
Lo-vers in the night, po-ets tryin' to write. We don't

M
Lo-vers in the night, po-ets tryin' to write. We don't

L
p
lo-vers in the night, po-ets tryin' to write. We don't

23 *mf*

H
know how to rhyme but damn, we try But all I real-ly know; you're where I wan-na

M
know how to rhyme but damn, we try But all I real-ly know; you're where I wan-na

L
know how to rhyme but damn, we try All I real-ly know,

26

H
go. The part_ of me_ that's you_ will ne-ver die. So when I'm

M
go. The part_ of me_ that's you_ will ne-ver die. So when I'm

L
where I wan-na go. The part_ of me_ that's you_ will ne-ver die. So when I'm

Always Remember Us This Way 5
Chorus-LIGHT

39

H
oo — oo oo oo oo oo — oo oo oo oo — When I'm

M
oo just a me - mo-ry, oo just a me-mo-ry ba - by oo. — When I'm

L
oo just a me - mo-ry, oo just a me-mo-ry ba - by oo. — When I'm

G

42

H
all choked up and I can't find the words, — ev-'ry time we say good-bye ba-by it hurts.

M
all choked up and I can't find the words, — ev-'ry time we say good-bye ba-by it hurts.

L
all choked up and I can't find the words, — ev-'ry time we say good-bye ba-by it hurts.

45

H
— When the sun goes down and the band won't play, — I'll al -

M
— When the sun goes down and the band won't play, — I'll al

L
— When the sun goes down and the band won't play, — I'll al -

Always Remember Us This Way

- Lady Gaga -

Words and Music by Stefani Germanotta, Hillary Lindsey
Natalie Hemby, Lori McKenna
Arranged by Peter van Lonkhuijsen
Original Key Am

Moderate ballad ♩ = 66

C Instr.

A **B** **C** **D** **E**

4 8 8 8 *mf*

31 *f*

F

37 *mf*

G

42 **H**

46 4 4 3 = 58 *rit.*

Always Remember Us This Way

- Lady Gaga -

Words and Music by Stefani Germanotta, Hillary Lindsey
Natalie Hemby, Lori McKenna
Arranged by Peter van Lonkhuijsen
Original Key Am

Moderate ballad ♩ = 66

Bb Instr.

A B C D E

4 8 8 8

mf

31 *f*

F

37 *mf*

G

41

H

46 4 4 3

♩ = 58 *rit.*

Always Remember Us This Way

- Lady Gaga -

Words and Music by Stefani Germanotta, Hillary Lindsey
Natalie Hemby, Lori McKenna
Arranged by Peter van Lonkhuijsen
Original Key Am

Moderate ballad ♩ = 66

A **B** **C** **D** **E**

E♭ Instr.

Piano Combo

chorus[®]
online

Always Remember Us This Way

- Lady Gaga -

Words and Music by Stefani Germanotta, Hillary Lindsey
Natalie Hemby, Lori McKenna
Arranged by Peter van Lonkhuijsen
Original Key Am

Moderate ballad ♩ = 66

A

B

9

C

17

© www.ChorusOnline.com / 0031 (0) 6 - 41 57 77 56

Always Remember Us This Way

- Lady Gaga -

Words and Music by Stefani Germanotta, Hillary Lindsey
Natalie Hemby, Lori McKenna
Arranged by Peter van Lonkhuijsen
Original Key Am

Moderate ballad ♩ = 66

A

Am F C G

mf

B

5 Am F C G

9 Am F C G

C

13 F C Am G

17 F G Am F G C F G C

Always Remember Us This Way 3
Piano Solo Advanced

45 G F G A_m F G C F G

49 A_m F G A_m F G C F *rit.* G

53 F B_b *rit.* F C

mp

♩ = 58

H

Always Remember Us This Way

- Lady Gaga -

Words and Music by Stefani Germanotta, Hillary Lindsey
Natalie Hemby, Lori McKenna
Arranged by Peter van Lonkhuijsen
Original Key Am

Moderate ballad ♩ = 66

A

Am

F

C

G

B

Am

F

C

G

Am

F

C

G

C

F

C

Am

G

F

G

Am

F

G

C

F

G

C

Synthesizer

chorus[®]
online

Always Remember Us This Way

- Lady Gaga -

Words and Music by Stefani Germanotta, Hillary Lindsey
Natalie Hemby, Lori McKenna
Arranged by Peter van Lonkhuijsen
Original Key Am

Moderate ballad ♩ = 66

A

B

C

D

E

F

G

H

Always Remember Us This Way

- Lady Gaga -

Words and Music by Stefani Germanotta, Hillary Lindsey
Natalie Hemby, Lori McKenna
Arranged by Peter van Lonkhuijsen
Original Key Am

Moderate ballad ♩ = 66

Guitar

Chords: A, B, C, D, C, Am, F, C, G, Am, F, C, G, E, F, C, Am, G, F, GA_m, F, G, C, F, G, B_b, F, C, B_b, F, G, G, F, C, Am, G, F, GA_m, F, G, C, F, G, Am, F, G, Am, 3, 3

Bass Guitar

Always Remember Us This Way

- Lady Gaga -

Words and Music by Stefani Germanotta, Hillary Lindsey
Natalie Hemby, Lori McKenna
Arranged by Peter van Lonkhuijsen
Original Key Am

Moderate ballad ♩ = 66

Bass Guitar

4 3

A B G Am F C

12 C F C Am G F G Am F GC

19 F G C Am F C G

25 Am F C G F C

31 Am G F G Am F G C F G

36 Bb F C

39 Bb F G

© www.ChorusOnline.com / 0031 (0) 6 - 41 57 77 56

Drumkit/Percussion

Hi-Hat closed
Hi-Hat open
High Tom
Mid Tom
Low Tom
Floor Tom
Ride Cymbal
Ride Bell/Cup
Crash Cymbal
Splash Cymbal
Triangle mute
Bassdrum (Kick)
Shareclick
Sharedrum
Hi-Hat Foot
Tambourine Beating
Triangle open

- Shaker (eggs)
- Claves
- High Timbale
- Sleigh Bells
- Bell Tree
- Maracas
- Wind Chimes

Handclap
Guiro
Woodblock High
Timbale Low
Agogo High
Cowbell
Conga Cabasa
Woodblock Low
Agogo Low

Drum Set

Always Remember Us This Way

- Lady Gaga -

Words and Music by Stefani Germanotta, Hillary Lindsey
Natalie Hemby, Lori McKenna
Arranged by Peter van Lonkhuijsen
Original Key Am

Moderate ballad ♩ = 66

A

B

C

Drum Set

D

E

F

G

H

Drumkit/Percussion

Hi-Hat closed
Hi-Hat open
High Tom
Mid Tom
Low Tom
Floor Tom
Ride Cymbal
Ride Bell/Cup
Crash Cymbal
Splash Cymbal
Triangle mute
Bassdrum (Kick)
Shareclick
Sharedrum
Hi-Hat Foot
Tambourine Beating
Triangle open

- Shaker (eggs)
- Claves
- High Timbale
- Sleigh Bells
- Bell Tree
- Maracas
- Wind Chimes

Handclap
Guiro
Woodblock High
Timbale Low
Agogo High
Cowbell
Conga Cabasa
Woodblock Low
Agogo Low

Percussion

Always Remember Us This Way

- Lady Gaga -

Words and Music by Stefani Germanotta, Hillary Lindsey
Natalie Hemby, Lori McKenna
Arranged by Peter van Lonkhuijsen
Original Key Am

Moderate ballad ♩ = 66

A B C D E

Percussion

31

F G

38

H

45

Always Remember Us This Way

- Lady Gaga -

Words and Music by Stefani Germanotta, Hillary Lindsey
Natalie Hemby, Lori McKenna
Arranged by Peter van Lonkhuijsen
Original Key Am

Moderate ballad ♩ = 66

A Am F C G **B** Am *mf*

That Ar-i-zo-na sky burn-ing in your

6 F C G

eyes you look___ at me___ and babe I wan-na catch on fire. ___ It's bur-ied in my

9 Am F C G *mf*

soul like Cal-i-for-nia gold, You found___ the light in me ___ that I could-n't find. ___ So when I'm

C F C Am G

13 all choked up and I can't find the words, ___ ev-'ry time we say good-bye ba-by it hurts. ___ When the

17 F G Am F G C F G C

sun goes down and the band won't play, ___ I'll al - ways re-mem - ber us ___ this way. ___ Lo-vers in the

D Am F C G *mf*

21 night, po-ets tryin' to write We don't___ know how to rhyme but damn, we try ___ But all I real-ly

Always Remember Us This Way

- Lady Gaga -

*Words and Music by Stefani Germanotta, Hillary Lindsey
Natalie Hemby, Lori McKenna
Arranged by Peter van Lonkhuijsen
Original Key Am*

A

B

That Arizona sky burning in your eyes
You look at me and babe, I wanna catch on fire
It's buried in my soul like California gold
You found the light in me that I couldn't find

C

So when I'm all choked up and I can't find the words
Ev'ry time we say goodbye baby, it hurts
When the sun goes down and the band won't play
I'll always remember us this way

D

Lovers in the night, poets tryin' to write
We don't know how to rhyme but damn, we try
But all I really know, you're where I wanna go
The part of me that's you will never die

E

So when I'm all choked up and I can't find the words
Ev'ry time we say goodbye baby, it hurts
When the sun goes down and the band won't play
I'll always remember us this way. Oh, yeah
I don't wanna be just a memory, baby, yeah

F

Oo, oo, oo, oo

G

When I'm all choked up and I can't find the words
Ev'ry time we say goodbye baby, it hurts
When the sun goes down and the band won't play
I'll always remember us this way, whow yeah

H

When you look at me
And the whole world fades
I'll always remember us this way