

Thank you for visiting ChorusOnline

We hope this demo version will be of great help for you

## Choral Sheet music - Practice mp3's and Backtrack\*

What do we stand for:

### Legal arrangements

Artists receive a part of the price (royalties)

### Quality

Our team consists of the best choir/vocal group arrangers

### Speed

Choose, pay (internet) and download within 2 minutes

### Price

Nowhere cheaper

\* A professional Backtrack goes only with the choir-combo version

## Boulevard of Broken Dreams - Chorus-LIGHT

Pag.

02	Full score combo C instrument
12	Full score combo Bb instrument
22	Full score combo Eb instrument
32	Full score combo 4 extra staves
45	Full score small combo
57	Full score small combo 2 extra staves
75	Full score vocals (HIGH – MID - LOW) piano advanced
82	Full score vocals (HIGH – MID - LOW) piano moderated
89	Vocals (HIGH – MID - LOW)
97	C instrument
99	Bb instrument
101	Eb instrument
103	Piano advanced
108	Piano moderated
113	Synthesizer
118	Guitar
121	Bassguitar
123	Drumkit
126	Leadsheet (melody, lyrics, chords)
130	Empty paper
133	Lyrics

**The index numbers above are based on the original (complete) PDF-file.  
In this smaller DEMO-version, the numbers above do NOT match this file !**

# Boulevard of Broken Dreams

Words and Music by Billie Joe Armstrong,  
Frank E. Wright III and Michael Pritchard  
Arranged by Patrick Huber  
Original Key F Minor

**A** **B**

*♩ = 86*

HIGH I walk a lone-ly road, the

MID Oo

LOW Oo

C Instr.

Piano Adv. *We prefer the guitar playing the 16th*  
 D<sub>5</sub> F<sub>5</sub> C<sub>5</sub> G<sub>5</sub> D<sub>5</sub> F<sub>5</sub> C<sub>5</sub> G<sub>5</sub> D<sup>m</sup> F

Synthesizer *Rock organ*

Guitar *El. Guitar with Distortion*

Bass Guitar *We prefer a 16th delay*

Drum Set

# Boulevard of Broken Dreams 3

01 Chorus-LIGHT Combo C

C

16

H I walk a-lone I walk a-lone I walk a-lone I walk a-lone My sha-dow's the on-ly one that walks be-side me

M Oo ah ah ah ah I walk a-lone My sha-dow's the on-ly one that walks be-side me

L ah Oo ah ah ah ah I walk a-lone My sha-dow's the on-ly one that walks be-side me

C C G D<sup>m</sup> F C G F/A B<sup>♭</sup> F C D<sup>m</sup>

P.A.

Synth

Gtr. *Strumming(distortion)*

Bass

D. S.

21

H My shal-low heart's the on-ly thing that's beat-ing Some-times I wish some-one out there will find me 'Til then I walk

M My shal-low heart's the on-ly thing that's beat-ing Some-times I wish some-one out there will find me 'Til then I walk

L Oh My shal-low heart's the on-ly thing that's beat-ing Oh Some-times I wish some-one out there will find me Oh 'Til then I walk

C B<sup>♭</sup> F C D<sup>m</sup> B<sup>♭</sup> F C D<sup>m</sup> B<sup>♭</sup> F

P.A.

Synth

Gtr.

Bass

D. S.

# Boulevard of Broken Dreams 7

01 Chorus-LIGHT Combo C

H

56

H  
I walk a - lone I walk a...

M  
I walk a - lone I walk a...

L  
I walk a - lone I walk a...

C  
C G F/A B<sup>b</sup> F C D<sup>m</sup> B<sup>b</sup> F C D<sup>m</sup>

P.A.  
C G F/A B<sup>b</sup> F C D<sup>m</sup> B<sup>b</sup> F C D<sup>m</sup>

Synth

Gtr.

Bass

D. S.

61

H

M

L

C  
B<sup>b</sup> F C D<sup>m</sup> B<sup>b</sup> F A

P.A.  
B<sup>b</sup> F C D<sup>m</sup> B<sup>b</sup> F A

Synth

Gtr.

Bass

D. S.

# Boulevard of Broken Dreams 9

01 Chorus-LIGHT Combo C

K

76

H  
M  
L

"Til then I walk a lone...  
"Til then I walk a lone...  
On "Til then I walk a lone...

C

B<sup>b</sup> F A D<sup>m</sup> B<sup>b</sup> C<sub>2</sub> G/B

P.A.

Synth

Gtr.

Bass

D. S.

81

H  
M  
L

C

F C<sup>#5</sup> D<sup>m</sup> B<sup>b</sup> C<sub>2</sub> G/B F C<sup>#5</sup> D<sup>m</sup> B<sup>b</sup>

P.A.

Synth

Gtr.

Bass

D. S.

# Boulevard of Broken Dreams 3

02 Chorus-LIGHT Combo Bb

C

16

H I walk a-lone I walk a-lone I walk a-lone I walk a... My sha-dow's the on-ly one that walks be-side me

M Oo ah ah ah ah I walk a-lone My sha-dow's the on-ly one that walks be-side me

L ah Oo ah ah ah ah I walk a-lone My sha-dow's the on-ly one that walks be-side me

Bb C G D<sup>m</sup> F C G F/A B<sup>7</sup> F C D<sup>m</sup>

P.A.

Synth

Gtr. *Strumming(distortion)*

Bass

D. S.

21

H My shal-low heart's the on-ly thing that's beat-ing Some-times I wish some-one out there will find me 'Til then I walk

M My shal-low heart's the on-ly thing that's beat-ing Some-times I wish some-one out there will find me 'Til then I walk

L Oh My shal-low heart's the on-ly thing that's beat-ing Oh Some-times I wish some-one out there will find me Oh 'Til then I walk

Bb B<sup>7</sup> F C D<sup>m</sup> B<sup>7</sup> F C D<sup>m</sup> B<sup>7</sup> F

P.A.

Synth

Gtr.

Bass

D. S.

Boulevard of Broken Dreams 7  
02 Chorus-LIGHT Combo Bb

H

56

H  
I walk a - lone I walk a...

M  
I walk a - lone I walk a...

L  
I walk a - lone I walk a...

Bb

C G F/A B<sup>b</sup> F C D<sup>m</sup> B<sup>b</sup> F C D<sup>m</sup>

P.A.

Synth

Gtr.

Bass

D. S.

61

H

M

L

Bb

B<sup>b</sup> F C D<sup>m</sup> B<sup>b</sup> F A

P.A.

Synth

Gtr.

Bass

D. S.

# Boulevard of Broken Dreams 9

02 Chorus-LIGHT Combo Bb

K

76

H  
M  
L

'Til then I walk a lone...

Oh 'Til then I walk a lone...

Bb

B<sup>b</sup> F A D<sup>m</sup> B<sup>b</sup> C<sub>2</sub> G/B

P.A.

Synth

Gtr.

Bass

D. S.

81

H  
M  
L

Bb

F C<sup>#5</sup> D<sup>m</sup> B<sup>b</sup> C<sub>2</sub> G/B F C<sup>#5</sup> D<sup>m</sup> B<sup>b</sup>

P.A.

Synth

Gtr.

Bass

D. S.

03 Chorus-LIGHT Combo Eb

# Boulevard of Broken Dreams

Words and Music by Billie Joe Armstrong,  
Frank E. Wright III and Michael Pritchard  
Arranged by Patrick Huber  
Original Key F Minor

DEMO

VERS

**A** **B**

*♩ = 86*

HIGH

MID

LOW

Eb Instr.

Piano Adv.

Synthesizer

Guitar

Bass Guitar

Drum Set

*We prefer the guitar playing the 16th*  
D5 F5 C5 G5 D5 F5 C5 G5 D<sup>m</sup> F

*Rock organ*

*Rock organ*

*El. Guitar with Distortion*

*We prefer a 16th delay*

I walk a lone-ly road, the

Oo

Oo

© www.ChorusOnline.com / 0031 (0) 6 - 41 57 77 56

# Boulevard of Broken Dreams 3

03 Chorus-LIGHT Combo Eb

C

16

H I walk a-lone I walk a-lone I walk a-lone I walk a-lone My sha-dow's the on-ly one that walks be-side me

M Oo ah ah ah ah I walk a-lone My sha-dow's the on-ly one that walks be-side me

L ah Oo ah ah ah ah I walk a-lone My sha-dow's the on-ly one that walks be-side me

Eb C G D<sup>m</sup> F C G F/A B<sup>b</sup> F C D<sup>m</sup>

21

H My shal-low heart's the on-ly thing that's beat-ing Some-times I wish some-one out there will find me 'Til then I walk

M My shal-low heart's the on-ly thing that's beat-ing Some-times I wish some-one out there will find me 'Til then I walk

L Oh My shal-low heart's the on-ly thing that's beat-ing Oh Some-times I wish some-one out there will find me Oh 'Til then I walk

Eb B<sup>b</sup> F C D<sup>m</sup> B<sup>b</sup> F C D<sup>m</sup> B<sup>b</sup> F

Gtr. *Strumming(distortion)*

# Boulevard of Broken Dreams 7

03 Chorus-LIGHT Combo Eb

H

56

H  
I walk a - lone I walk a...

M  
I walk a - lone I walk a...

L  
I walk a - lone I walk a...

Eb

C G F/A B $\flat$  F C D $^m$  B $\flat$  F C D $^m$

P.A.

Synth

Gtr.

Bass

D. S.

61

H

M

L

Eb

B $\flat$  F C D $^m$  B $\flat$  F A

P.A.

Synth

Gtr.

Bass

D. S.

# Boulevard of Broken Dreams 9

03 Chorus-LIGHT Combo Eb

K

76

H  
M  
L  
Eb  
P.A.  
Synth  
Gtr.  
Bass  
D. S.

'Til then I walk a-lone...  
'Til then I walk a-lone...  
Oh 'Til then I walk a-lone...

B $\flat$  F A D $^m$  B $\flat$  C $_2$  G/B

81

H  
M  
L  
Eb  
P.A.  
Synth  
Gtr.  
Bass  
D. S.

F C $\sharp_5$  D $^m$  B $\flat$  C $_2$  G/B F C $\sharp_5$  D $^m$  B $\flat$

04 Chorus-LIGHT 4 extra staves

# Boulevard of Broken Dreams

Words and Music by *Billie Joe Armstrong, Frank E. Wright III and Michael Pritchard*  
Arranged by *Patrick Huber*  
Original Key *F Minor*

1 = 96

**A** **B**

HIGH  
MID  
LOW

*I walk a lone ly road, the on - ly one that I have e - ver known. Don't know where it goes*

1  
2  
3  
4

*We order the guitar plucking the lath*

D5 F5 C5 G5 D5 F5 C5 G5 Dm F C G Dm F

*Rock organ*

*Rock organ*

*Electric Picked bass*

Guitar  
Bass Guitar  
Drum Set

*El. Guitar with Distortion*  
*We prefer a 10th disto*

# Boulevard of Broken Dreams 7

04 Chorus-LIGHT 4 extra staves

[F]

4/4

H  
I  
M  
L

I walk a-lone I walk a... I walk a-lone I walk a...  
 My sha - dow's the on - ly one that walks be - side me  
 My sha - dow's the on - ly one that walks be - side me  
 Oh My sha - low heart's — the on - ly thing that's beat-ing  
 Some - times I wish

ah ah — ah ah — I walk a - lone My sha - dow's the on - ly one that walks be - side me  
 Oh My sha - low heart's — the on - ly thing that's beat-ing Oh Some - times I wish

1  
2  
3  
4

D<sup>m</sup> F C G F/A B<sup>b</sup> F C D<sup>m</sup> B<sup>b</sup> F C D<sup>m</sup> B<sup>b</sup> F

Synth  
P.A.  
Gtr.  
Bass  
D. S.

Boulevard of Broken Dreams 9  
04 Chorus-LIGHT 4 extra staves

57

H  
M  
L

1  
2  
3  
4

B<sub>b</sub> F C D<sup>m</sup> B<sub>b</sub> F C D<sup>m</sup> B<sub>b</sub> F C D<sup>m</sup> B<sub>b</sub> F

pA

Synth

Dr.

Bass

D. S.

# Boulevard of Broken Dreams 11

04 Chorus-LIGHT 4 extra staves

7/8

H  
ly one that walks be - side me My shall - low heart's - the on - ly thing that's beat - ing Some - times I wish - some - one up there will find me 'Til then - I walk - a - lone -

M  
ly one that walks be - side me My shall - low heart's - the on - ly thing that's beat - ing Some - times I wish - some - one up there will find me 'Til then - I walk - a - lone -

L  
ly one that - be - side me Oh My shall - low heart's - the on - ly thing that's beat - ing Oh Some - times I wish - some - one up there will find me Oh 'Til then - I walk - a - lone -

1  
2  
3  
4

C Dm B<sub>7</sub> F C Dm B<sub>7</sub> F C Dm B<sub>7</sub> F A

Synth

PA

Dr.

Bass

D. S.

# Boulevard of Broken Dreams 13

04 Chorus-LIGHT 4 extra staves

05 Chorus-LIGHT small Combo

# Boulevard of Broken Dreams

Words and Music by Billie Joe Armstrong,  
Frank E. Wright III and Michael Pritchard  
Arranged by Patrick Huber  
Original Key F Minor

DEMO

VERSION

ORIGINAL

**A**

$\text{♩} = 86$

HIGH

MID

LOW

Piano Adv.

*We prefer the guitar playing the 16th*

D<sub>5</sub> F<sub>5</sub> C<sub>5</sub> G<sub>5</sub> D<sub>5</sub> F<sub>5</sub>

Guitar

*El. Guitar with Distortion*

*We prefer a 16th delay*

Bass Guitar

Drum Set

# Boulevard of Broken Dreams 3

05 Chorus-LIGHT small Combo

12

H  
On the Bou-le-vard of Bro-ken Dreams \_\_\_\_\_ Where the cit-y sleeps And I'm the on-ly one and I walk a-lone \_\_\_\_\_

M  
\_\_\_\_\_ Oo \_\_\_\_\_ Ah ah ah \_\_\_\_\_ ah ah \_\_\_\_\_

L  
\_\_\_\_\_ Oo \_\_\_\_\_ Ah ah ah ah \_\_\_\_\_

C G D<sup>m</sup> F C G D<sup>m</sup> F

P.A.  
[Piano and Acoustic Guitar accompaniment]

Gtr.  
[Guitar accompaniment]

Bass  
[Bass accompaniment]

D. S.  
[Drum and Snare accompaniment]

16

H  
I walk a-lone I walk a-lone \_\_\_\_\_ I walk a-lone I walk a... My sha-dow's the on-

M  
\_\_\_\_\_ Oo ah ah ah \_\_\_\_\_ ah ah \_\_\_\_\_ I walk a-lone My sha-dow's the on-

L  
\_\_\_\_\_ ah Oo ah ah ah ah \_\_\_\_\_ I walk a-lone My sha-dow's the on-

C G D<sup>m</sup> F C G F/A B<sup>b</sup> F

P.A.  
[Piano and Acoustic Guitar accompaniment]

Gtr.  
[Guitar accompaniment]

Bass  
[Bass accompaniment]

D. S.  
[Drum and Snare accompaniment]

Strumming (distortion)

# Boulevard of Broken Dreams 5

05 Chorus-LIGHT small Combo

E

28

H  
ah, ah, ah, ah, ah I'm wal - king down the line

M  
ah, ah, ah, ah, ah Du du du du du du du du

L  
ah, ah, ah, ah, ah Du du du Du du du du du du du du

C G D<sup>m</sup> F C G D<sup>m</sup> F

P.A.  
Gtr.  
Bass  
D. S.

32

H  
That di - vides me some - where in my mind On the bor - der - line Of the edge and where I walk a - lone

M  
du Ah ah ah ah

L  
du Ah ah ah

C G D<sup>m</sup> F C G D<sup>m</sup> F

P.A.  
Gtr.  
Bass  
D. S.

Boulevard of Broken Dreams 7  
05 Chorus-LIGHT small Combo

F

44

H  
I walk a-lone I walk a... My sha-dow's the on-ly one that walks be-side me My shal-low heart's

M  
I walk a-lone My sha-dow's the on-ly one that walks be-side me My shal-low heart's

L  
I walk a-lone My sha-dow's the on-ly one that walks be-side me Oh My shal-low heart's

C G F/A B $\flat$  F C D $^m$  B $\flat$  F

P.A.  
Gtr.  
Bass  
D. S.

48

H  
the on-ly thing that's beat-ing Some-times I wish some-one up there will find me 'Til then I walk

M  
the on-ly thing that's beat-ing Some-times I wish some-one up there will find me 'Til then I walk

L  
the on-ly thing that's beat-ing Oh Some-times I wish some-one up there will find me Oh 'Til then I walk

C D $^m$  B $\flat$  F C D $^m$  B $\flat$  F

P.A.  
Gtr.  
Bass  
D. S.

# Boulevard of Broken Dreams 9

05 Chorus-LIGHT small Combo

60

H

M

L

C D<sup>m</sup> B<sup>b</sup> F C D<sup>m</sup> B<sup>b</sup> F

P.A.

Gtr.

Bass

D. S.

I

64

H

M

L

A D<sup>m</sup> F C G

P.A.

Gtr.

Bass

D. S.

I walk this emp - ty street On the Bou - le - vard of Bro - ken Dreams

And I walk a - lone I walk a - lone I walk a - lone I walk a -

And I walk a - lone I walk a - lone I walk a - lone I walk a -

Light strumming

# Boulevard of Broken Dreams 11

05 Chorus-LIGHT small Combo

**K**

76

H  
'Til then I walk a - lone...

M  
'Til then I walk a - lone...

L  
Oh 'Til then I walk a - lone...

P.A.  
B<sup>b</sup> F A D<sup>m</sup> B<sup>b</sup>

Gtr.

Bass

D. S.

80

H

M

L

P.A.  
C<sub>2</sub> G/B F C<sup>#</sup> D<sup>m</sup> B<sup>b</sup> C<sub>2</sub> G/B

Gtr.

Bass

D. S.

06 Chorus-LIGHT small Combo extra staves

# Boulevard of Broken Dreams

*Words and Music by Billie Joe Armstrong,  
Frank E. Wright III and Michael Pritchard  
Arranged by Patrick Huber  
Original Key F Minor*

**A**  $\text{♩} = 86$

HIGH

MID

LOW

1

2

*We prefer the guitar playing the 10th*

D5 F5 C5 G5 D5 F5 C5 G5 Dm F

*Et Guitar with Distortion*

*We prefer a 10th fret*

Guitar

Bass Guitar

Drum Set

**B**

I walk a lone - ly road, the

oo oo

Boulevard of Broken Dreams 3  
06 Chorus-LIGHT small Combo extra staves

11

H I walk this emp - ly street On the Bou - le - yard of Bro - ken Dreams — Where the cit - y sleeps And I'm the on - ly one and I walk a - lone —

M — Oo — Oo — Ah ah ah — ah ah —

L Oo — Oo — Ah ah ah — ah ah —

1

2

Dm F C G Dm F C G Dm F

Gtr. 8

Bass

D. S.

Boulevard of Broken Dreams 5  
06 Chorus-LIGHT small Combo extra staves

21

H  
My shal - low heart's\_\_\_ the on - ly thing that's beat - ing  
Some - times I wish \_\_\_ some - one out there will find me  
'Til then \_\_\_ I walk

M  
My shal - low heart's\_\_\_ the on - ly thing that's beat - ing  
Some - times I wish \_\_\_ some - one out there will find me  
'Til then \_\_\_ I walk

L  
Oh My shal - low heart's\_\_\_ the on - ly thing that's beat - ing  
Oh Some - times I wish \_\_\_ some - one out there will find me  
Oh 'Til then \_\_\_ I walk

1  
2

B $\flat$  F C D $^m$  B $\flat$  F C D $^m$  B $\flat$  F

PA  
Gtr.  
8

Bass  
8

D. S.  
8

Boulevard of Broken Dreams 9  
 06 Chorus-LIGHT small Combo extra staves

4/4

H  
 — I walk a-lone I walk a-lone — My sha - dow's the on -

M  
 du ah ah — ah ah — Oo ah ah ah — ah ah — I walk a - lone My sha - dow's the on -

L  
 du ah ah ah — ah Oo ah ah ah — I walk a - lone My sha - dow's the on -

1  
 2

D<sup>m</sup> F C G D<sup>m</sup> F C G F/A B<sup>b</sup> F

PA  

Gtr.  

Bass  

D. S.  

Boulevard of Broken Dreams 11  
06 Chorus-LIGHT small Combo extra staves

G

57

H 'Till then — | walk — a - lone — Ah, — ah, — ah, — ah, —

M 'Till then — | walk — a - lone — Ah, — ah, — ah, — ah, —

L Oh 'Till then — | walk — a - lone — Ah, — ah, — ah, — ah, —

1

2

B $\flat$  F A D $m$  F C G D $m$  F

PA

Gtr. 8

Bass

D. S.

Boulevard of Broken Dreams 13  
06 Chorus-LIGHT small Combo extra staves

Boulevard of Broken Dreams 15  
06 Chorus-LIGHT small Combo extra staves

71

H  
- ly one that walks be - side me My shal - low heart's\_\_\_ the on - ly thing that's beat-ing Some - times I wish \_\_\_ some-one up there will find me

M  
- ly one that walks be - side me My shal - low heart's\_\_\_ the on - ly thing that's beat-ing Some - times I wish \_\_\_ some-one up there will find me

L  
- ly one that\_\_\_ be - side me Oh My shal - low heart's\_\_\_ the on - ly thing that's beat-ing Oh Some - times I wish \_\_\_ some-one up there will find me

1  
2

C D<sup>m</sup> B<sup>b</sup> F C D<sup>m</sup> B<sup>b</sup> F C D<sup>m</sup>

PA

Gtr.  
8

Bass

D. S.

Boulevard of Broken Dreams 17  
06 Chorus-LIGHT small Combo extra staves

87

H

M

L

8

1

2

F C#5 Dm Bb C2 G/B F C#5 Dm Bb

PA

Gtr. 8

Bass

D.S.

# Boulevard of Broken Dreams

Words and Music by Billie Joe Armstrong,  
Frank E. Wright III and Michael Pritchard  
Arranged by Patrick Huber  
Original Key F Minor

DEMO KEYBOARD

**A**

$\text{♩} = 86$

HIGH

MID

LOW

Piano Adv.

D<sub>5</sub> F<sub>5</sub> C<sub>5</sub> G<sub>5</sub> D<sub>5</sub> F<sub>5</sub> C<sub>5</sub> G<sub>5</sub>

**B**

H

M

L

P.A.

I walk a lone-ly road, the on-ly one that I \_\_\_ have e-ver known. \_\_\_ Don't know where it goes But it's home to me \_\_\_ and I walk a-lone.

Oo \_\_\_\_\_ Oo \_\_\_\_\_

Oo \_\_\_\_\_ Oo \_\_\_\_\_

D<sup>m</sup> F C G D<sup>m</sup> F C G

© www.ChorusOnline.com / 0031 (0) 6 - 41 57 77 56

# Boulevard of Broken Dreams 3

07 Chorus-LIGHT Piano Advanced

21

H  
My shal - low heart's\_\_\_ the on - ly thing that's beat-ing      Some - times I wish\_\_\_ some-one out there will find me

M  
My shal - low heart's\_\_\_ the on - ly thing that's beat-ing      Some - times I wish\_\_\_ some-one out there will find me

L  
Oh My shal - low heart's\_\_\_ the on - ly thing that's beat-ing      Oh Some - times I wish\_\_\_ some-one out there will find me

P.A  
B $\flat$       F      C      D $^m$       B $\flat$       F      C      D $^m$

**D**

25

H  
'Til then\_\_\_ I walk\_\_\_ a - lone\_\_\_      Ah,\_\_\_ ah,\_\_\_ ah,\_\_\_ ah,\_\_\_

M  
'Til then\_\_\_ I walk\_\_\_ a - lone\_\_\_      Ah,\_\_\_ ah,\_\_\_ ah,\_\_\_ ah,\_\_\_

L  
Oh 'Til then\_\_\_ I walk\_\_\_ a - lone\_\_\_      Ah,\_\_\_ ah,\_\_\_ ah,\_\_\_ ah,\_\_\_

P.A  
B $\flat$       F      A      D $^m$       F      C      G

**E**

29

H  
— ah, ah, ah —      I'm wal - king down the line      That di - vides me some - where in my mind

M  
— ah, ah, ah      Du du du du du du du du du du du du du du du du du du du du

L  
— ah, ah, ah —      Du du du Du du du du du du du du du du du du du du du du du du du

P.A  
D $^m$       F      C      G      D $^m$       F      C      G

Boulevard of Broken Dreams 5  
07 Chorus-LIGHT Piano Advanced

46

H  
- ly one that walks be - side me My shal - low heart's\_\_\_ the on - ly thing that's beat-ing Some - times I wish

M  
- ly one that walks be - side me My shal - low heart's\_\_\_ the on - ly thing that's beat-ing Some - times I wish

L  
- ly one that walks be - side me Oh My shal - low heart's\_\_\_ the on - ly thing that's beat-ing Oh Some - times I wish

P.A.  
C D<sup>m</sup> B<sup>b</sup> F C D<sup>m</sup> B<sup>b</sup> F

50

H  
— some - one up there will find me 'Til then\_\_\_ I walk\_\_\_ a - lone\_\_\_ Ah,\_\_\_ ah,\_\_\_

M  
— some - one up there will find me 'Til then\_\_\_ I walk\_\_\_ a - lone\_\_\_ Ah,\_\_\_ ah,

L  
— some - one up there will find me Oh 'Til then\_\_\_ I walk\_\_\_ a - lone\_\_\_ Ah, ah,\_\_\_

P.A.  
C D<sup>m</sup> B<sup>b</sup> F A D<sup>m</sup> F

G

54

H  
ah,\_\_\_ ah,\_\_\_ ah,\_\_\_ ah,\_\_\_ I walk a - lone I walk a...

M  
ah, ah,\_\_\_ ah,\_\_\_ ah, I walk a - lone I walk a...

L  
ah,\_\_\_ ah,\_\_\_ ah, ah,\_\_\_ I walk a - lone I walk a...

P.A.  
C G D<sup>m</sup> F C G F/A B<sup>b</sup> F

H

Boulevard of Broken Dreams 7  
07 Chorus-LIGHT Piano Advanced

J

70

H  
My sha - dow's the on - ly one that walks be - side me My shal - low heart's the on - ly thing that's beat-ing

M  
lone My sha - dow's the on - ly one that walks be - side me My shal - low heart's the on - ly thing that's beat-ing

L  
lone My sha - dow's the on - ly one that be - side me Oh My shal - low heart's the on - ly thing that's beat-ing

P.A.  
B $\flat$  F C D $^m$  B $\flat$  F C D $^m$

74

H  
Some - times I wish some - one up there will find me 'Til then I walk a - lone...

M  
Some - times I wish some - one up there will find me 'Til then I walk a - lone...

L  
8 Oh Some - times I wish some - one up there will find me Oh 'Til then I walk a - lone...

P.A.  
B $\flat$  F C D $^m$  B $\flat$  F A

K

78

H

M

L

P.A.  
D $^m$  B $\flat$  C $_2$  G/B F C $\sharp_5$

08 Chorus-LIGHT Piano Moderated

# Boulevard of Broken Dreams

Words and Music by Billie Joe Armstrong,  
Frank E. Wright III and Michael Pritchard  
Arranged by Patrick Huber  
Original Key F Minor

**A**

$\text{♩} = 86$

HIGH

MID

LOW

Piano Mod.

D<sub>5</sub> F<sub>5</sub> C<sub>5</sub> G<sub>5</sub> D<sub>5</sub> F<sub>5</sub> C<sub>5</sub> G<sub>5</sub>

**B**

H

M

L

P. M.

I walk a lone-ly road, the on-ly one that I \_\_\_ have e-ver known. \_\_\_ Don't know where it goes But it's home to me \_\_\_ and I walk a-lone.

Oo \_\_\_\_\_ Oo \_\_\_\_\_

Oo \_\_\_\_\_ Oo \_\_\_\_\_

D<sup>m</sup> F C G D<sup>m</sup> F C G

© www.ChorusOnline.com / 0031 (0) 6 - 41 57 77 56

Boulevard of Broken Dreams 3  
08 Chorus-LIGHT Piano Moderated

21

H  
My shal - low heart's the on - ly thing that's beat - ing Some - times I wish some - one out there will find me

M  
My shal - low heart's the on - ly thing that's beat - ing Some - times I wish some - one out there will find me

L  
Oh My shal - low heart's the on - ly thing that's beat - ing Oh Some - times I wish some - one out there will find me

P. M  
B $\flat$  F C D $^m$  B $\flat$  F C D $^m$

25

H  
'Til then I walk a - lone Ah, ah, ah, ah,

M  
'Til then I walk a - lone Ah, ah, ah, ah,

L  
Oh 'Til then I walk a - lone Ah, ah, ah, ah,

P. M  
B $\flat$  F A D $^m$  F C G

D

29

H  
ah, ah, ah I'm wal - king down the line That di - vides me some - where in my mind

M  
ah, ah, ah Du du du du du du du du du du du du du du du du du du du

L  
ah, ah, ah Du du du Du du du du du du du du du du du du du du du du du du du

P. M  
D $^m$  F C G D $^m$  F C G

E

Boulevard of Broken Dreams 5  
08 Chorus-LIGHT Piano Moderated

F

45

H  
My sha - dow's the on - ly one that walks be - side me My shal - low heart's\_\_\_ the on - ly thing that's beat-ing

M  
lone My sha - dow's the on - ly one that walks be - side me My shal - low heart's\_\_\_ the on - ly thing that's beat-ing

L  
lone My sha - dow's the on - ly one that walks be - side me Oh My shal - low heart's\_\_\_ the on - ly thing that's beat-ing

P. M  
B $\flat$  F C D $^m$  B $\flat$  F C D $^m$

49

H  
Some - times I wish\_\_\_ some - one up there will find me 'Til then\_\_\_ I walk\_\_\_ a - lone\_\_\_

M  
Some - times I wish\_\_\_ some - one up there will find me 'Til then\_\_\_ I walk\_\_\_ a - lone\_\_\_

L  
Oh Some - times I wish\_\_\_ some - one up there will find me Oh 'Til then\_\_\_ I walk\_\_\_ a - lone\_\_\_

P. M  
B $\flat$  F C D $^m$  B $\flat$  F A

G

53

H  
Ah, \_\_\_ ah, \_\_\_ ah, \_\_\_ ah, \_\_\_ ah, \_\_\_ ah, \_\_\_ I walk a - lone\_\_\_ I walk a...

M  
Ah, \_\_\_ ah, \_\_\_ ah, \_\_\_ ah, \_\_\_ ah, \_\_\_ ah, \_\_\_ I walk a - lone\_\_\_ I walk a...

L  
Ah, \_\_\_ ah, \_\_\_ ah, \_\_\_ ah, \_\_\_ ah, \_\_\_ ah, \_\_\_ I walk a - lone\_\_\_ I walk a...

P. M  
D $^m$  F C G D $^m$  F C G F/A

Boulevard of Broken Dreams 7  
08 Chorus-LIGHT Piano Moderated

J

69

H  
I'm the on - ly one\_ and I walk a... My sha - dow's the on - ly one that walks be - side me My shal - low heart's

M  
lone I walk a - lone I walk a - lone My sha - dow's the on - ly one that walks be - side me My shal - low heart's

L  
lone I walk a - lone I walk a - lone My sha - dow's the on - ly one that \_\_\_\_\_ be - side me Oh My shal - low heart's

P. M  
C G F/A B $\flat$  F C D $^m$  B $\flat$  F

73

H  
\_ the on - ly thing that's beat - ing Some - times I wish\_ some - one up there will find me 'Til then I walk

M  
\_ the on - ly thing that's beat - ing Some - times I wish\_ some - one up there will find me 'Til then I walk

L  
\_ the on - ly thing that's beat - ing Oh Some - times I wish\_ some - one up there will find me Oh 'Til then I walk

P. M  
C D $^m$  B $\flat$  F C D $^m$  B $\flat$  F

K

77

H  
\_ a - lone... \_\_\_\_\_

M  
\_ a - lone... \_\_\_\_\_

L  
\_ a - lone... \_\_\_\_\_

P. M  
A D $^m$  B $\flat$  C $_2$  G/B

09 Chorus-LIGHT

# Boulevard of Broken Dreams

Words and Music by Billie Joe Armstrong,  
Frank E. Wright III and Michael Pritchard  
Arranged by Patrick Huber  
Original Key F Minor

DEMO

VERSION

ORIGINAL

**A** **B**

♩ = 86

HIGH 4 I walk a lone-ly road, the on-ly one that I \_\_\_ have e-ver known.

MID 4 Oo

LOW 4 Oo

7

H \_\_\_ Don't know where it goes But it's home to me \_\_\_ and I walk a-lone. \_\_\_

M Oo Ah ah ah \_\_\_ ah ah

L Oo Ah ah ah ah

© www.ChorusOnline.com / 0031 (0) 6 - 41 57 77 56

Boulevard of Broken Dreams 3  
09 Chorus-LIGHT

22

H — the on - ly thing that's beating Some - times I wish — some-one out there will find me

M — the on - ly thing that's beating Some - times I wish — some-one out there will find me

L — the on - ly thing that's beating Oh Some - times I wish — some-one out there will find me

**D**

25

H 'Til then I walk — a-lone Ah, ah, ah, ah, — ah, ah,

M 'Til then I walk — a-lone Ah, ah, ah, ah, — ah, ah,

L Oh 'Til then I walk — a-lone Ah, ah, ah, ah, — ah, ah,

**E**

30

H ah I'm wal-king down the line That di-vides me some-where in my mind

M ah Du du du du du du du du du du du du du du du du du du

L ah Du du du Du du du du du du du du du du du du du du du

33

H — On the bor-der - line Of the edge and where I walk a-lone —

M du du du du du du du du du du du du du du du du Ah ah — ah ah

L du du du du du du du du du du du du du du du du Ah ah ah

Boulevard of Broken Dreams 5  
09 Chorus-LIGHT

48

H  
— the on - ly thing that's beat-ing Some - times I wish — some - one up there will find me

M  
— the on - ly thing that's beat-ing Some - times I wish — some - one up there will find me

L  
— the on - ly thing that's beat-ing Oh Some - times I wish — some - one up there will find me

G

51

H  
'Til then I walk — a - lone Ah, ah, ah, ah, — ah, ah,

M  
'Til then I walk — a - lone Ah, ah, ah, ah, — ah, ah,

L  
Oh 'Til then I walk — a - lone Ah, ah, ah, ah, — ah, ah,

H

I

56

H  
I walk a - lone I walk a... I walk this emp - ty street

M  
I walk a - lone I walk a... And I walk a - lone I walk a -

L  
I walk a - lone I walk a... And I walk a - lone I walk a -

67

H  
On the Bou - le - vard of Bro - ken Dreams — When the cit - y sleeps And

M  
lone I walk a - lone I walk a - lone I walk a - lone I walk a -

L  
lone I walk a - lone I walk a - lone I walk a - lone I walk a -

# Boulevard of Broken Dreams

Words and Music by Billie Joe Armstrong,  
Frank E. Wright III and Michael Pritchard  
Arranged by Patrick Huber  
Original Key

11 Bb Instrument

# Boulevard of Broken Dreams

Words and Music by Billie Joe Armstrong,  
Frank E. Wright III and Michael Pritchard  
Arranged by Patrick Huber  
Original Key

© www.ChorusOnline.com / 0031 (0) 6 - 41 57 77 56

12 Eb Instrument

# Boulevard of Broken Dreams

Words and Music by Billie Joe Armstrong,  
Frank E. Wright III and Michael Pritchard  
Arranged by Patrick Huber  
Original Key

**A** **B** **C** **D** **E** **F** **G** **H** **I**

♩ = 86

4 4 4 4 3 2 4 4 4

# Boulevard of Broken Dreams

Words and Music by Billie Joe Armstrong,  
Frank E. Wright III and Michael Pritchard  
Arranged by Patrick Huber  
Original Key

**A**

♩ = 86

**F<sub>5</sub>** **A<sup>b</sup><sub>5</sub>** **E<sup>b</sup><sub>5</sub>** **B<sup>b</sup><sub>5</sub>**  
No guitar: Play 16th notes.

**B**

Boulevard of Broken Dreams 3  
13 Piano Advanced

34 Eb Bb Fm Ab Eb Bb Fm Ab

38 Eb Bb Fm Ab Eb Bb Fm Ab

42 Eb Bb Fm Ab Eb Bb A/C Db Ab

F

46 Eb Fm Db Ab Eb Fm Db Ab

50 Eb Fm Db Ab C Fm Ab

G

Boulevard of Broken Dreams 5  
13 Piano Advanced

74

D<sup>b</sup> A<sup>b</sup> E<sup>b</sup> F<sup>m</sup> D<sup>b</sup> A<sup>b</sup>

77

C K F<sup>m</sup> D<sup>b</sup> E<sup>b</sup><sub>2</sub> B<sup>b</sup>/D

81

A<sup>b</sup> E<sup>5</sup> F<sup>m</sup> D<sup>b</sup> E<sup>b</sup><sub>2</sub> B<sup>b</sup>/D A<sup>b</sup> E<sup>5</sup>

85

F<sup>m</sup> D<sup>b</sup> E<sup>b</sup><sub>2</sub> B<sup>b</sup>/D A<sup>b</sup> E<sup>5</sup>

88

F<sup>m</sup> D<sup>b</sup> E<sup>b</sup><sub>2</sub> B<sup>b</sup>/D A<sup>b</sup><sub>5</sub> E<sup>5</sup>

14 Piano Moderated

# Boulevard of Broken Dreams

Words and Music by Billie Joe Armstrong,  
Frank E. Wright III and Michael Pritchard  
Arranged by Patrick Huber  
Original Key

**A**

♩ = 86

F<sup>5</sup> A<sup>b</sup><sub>5</sub> E<sup>b</sup><sub>5</sub> B<sup>b</sup><sub>5</sub> F<sup>5</sup> A<sup>b</sup><sub>5</sub> E<sup>b</sup><sub>5</sub> B<sup>b</sup><sub>5</sub>

**B**

F<sup>m</sup> A<sup>b</sup> E<sup>b</sup> B<sup>b</sup> F<sup>m</sup> A<sup>b</sup> E<sup>b</sup> B<sup>b</sup>

5

F<sup>m</sup> A<sup>b</sup> E<sup>b</sup> B<sup>b</sup> F<sup>m</sup> A<sup>b</sup> E<sup>b</sup> B<sup>b</sup>

9

F<sup>m</sup> A<sup>b</sup> E<sup>b</sup> B<sup>b</sup> F<sup>m</sup> A<sup>b</sup> E<sup>b</sup> B<sup>b</sup>

13

Boulevard of Broken Dreams 3  
14 Piano Moderated

37 F<sup>m</sup> A<sup>b</sup> E<sup>b</sup> B<sup>b</sup> F<sup>m</sup> A<sup>b</sup> E<sup>b</sup> B<sup>b</sup>

41 F<sup>m</sup> A<sup>b</sup> E<sup>b</sup> B<sup>b</sup> F<sup>m</sup> A<sup>b</sup> E<sup>b</sup> B<sup>b</sup> A<sup>b</sup>/C

**F**

45 D<sup>b</sup> A<sup>b</sup> E<sup>b</sup> F<sup>m</sup> D<sup>b</sup> A<sup>b</sup> E<sup>b</sup> F<sup>m</sup>

49 D<sup>b</sup> A<sup>b</sup> E<sup>b</sup> F<sup>m</sup> D<sup>b</sup> A<sup>b</sup> C

**G**

53 F<sup>m</sup> A<sup>b</sup> E<sup>b</sup> B<sup>b</sup> F<sup>m</sup> A<sup>b</sup> E<sup>b</sup> B<sup>b</sup>

Boulevard of Broken Dreams 5  
14 Piano Moderated

**K**

79 F<sup>m</sup> D<sup>b</sup> E<sup>b</sup>2 B<sup>b</sup>/D A<sup>b</sup> E<sup>5</sup>

82 F<sup>m</sup> D<sup>b</sup> E<sup>b</sup>2 B<sup>b</sup>/D A<sup>b</sup> E<sup>5</sup>

85 F<sup>m</sup> D<sup>b</sup> E<sup>b</sup>2 B<sup>b</sup>/D A<sup>b</sup> E<sup>5</sup>

88 F<sup>m</sup> D<sup>b</sup> E<sup>b</sup>2 B<sup>b</sup>/D A<sup>b</sup>5 E<sup>5</sup>

# Boulevard of Broken Dreams

*Words and Music by Billie Joe Armstrong,  
Frank E. Wright III and Michael Pritchard  
Arranged by Patrick Huber  
Original Key*

**A**

♩ = 86

Rock organ

**B**

5

Rock organ

9

Rock organ

13

Rock organ

Boulevard of Broken Dreams 3  
15 Synthesizer

37

41

F

43

47

G

51

Boulevard of Broken Dreams 5  
15 Synthesizer

75

**K**

79

83

87

# Boulevard of Broken Dreams

Words and Music by Billie Joe Armstrong,  
Frank E. Wright III and Michael Pritchard  
Arranged by Patrick Huber  
Original Key

**A**  $\text{♩} = 86$   
*El. Guitar with Distortion*

**F5** **A<sup>b5</sup>** **E<sup>b5</sup>** **B<sup>b5</sup>**

*We prefer a 16th delay*

**B**

**F5** **A<sup>b5</sup>** **E<sup>b5</sup>** **B<sup>b5</sup>** **F<sup>m</sup>** **A<sup>b</sup>**

**E<sup>b</sup>** **B<sup>b</sup>** **F<sup>m</sup>** **A<sup>b</sup>** **E<sup>b</sup>** **B<sup>b</sup>**

**F<sup>m</sup>** **A<sup>b</sup>** **E<sup>b</sup>** **B<sup>b</sup>** **F<sup>m</sup>** **A<sup>b</sup>**

**E<sup>b</sup>** **B<sup>b</sup>** **F<sup>m</sup>** **A<sup>b</sup>** **E<sup>b</sup>** **B<sup>b</sup>**

**F<sup>m</sup>** **A<sup>b</sup>** **E<sup>b</sup>** **B<sup>b</sup>** **F<sup>m</sup>** **A<sup>b</sup>**

**C**

**E<sup>b</sup>** **B<sup>b</sup>** **A<sup>b</sup>/C** **D<sup>b</sup>** **A<sup>b</sup>** **E<sup>b</sup>** **F<sup>m</sup>** **D<sup>b</sup>** **A<sup>b</sup>** **E<sup>b</sup>** **F<sup>m</sup>** **D<sup>b</sup>** **A<sup>b</sup>** **E<sup>b</sup>** **F<sup>m</sup>**

*Strumming (distortion)*

**D**

**D<sup>b</sup>** **A<sup>b</sup>** **C** **F<sup>m</sup>** **A<sup>b</sup>** **E<sup>b</sup>** **B<sup>b</sup>**

**E**

**F<sup>m</sup>** **A<sup>b</sup>** **E<sup>b</sup>** **B<sup>b</sup>** **F<sup>m</sup>** **A<sup>b</sup>**

Boulevard of Broken Dreams 3  
16 Guitar

J

70 D<sup>b</sup> A<sup>b</sup> E<sup>b</sup> F<sup>m</sup> D<sup>b</sup> A<sup>b</sup> E<sup>b</sup> F<sup>m</sup> D<sup>b</sup> A<sup>b</sup> E<sup>b</sup> F<sup>m</sup>

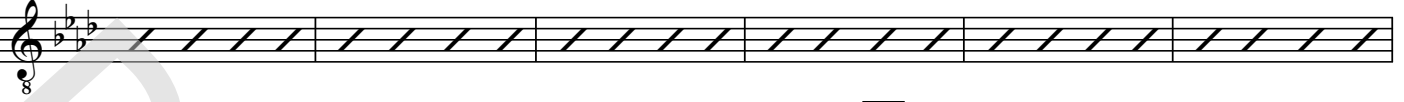

K

76 D<sup>b</sup> A<sup>b</sup> C F<sup>m</sup> D<sup>b</sup> E<sup>b</sup><sub>2</sub> B<sup>b</sup>/D

81 A<sup>b</sup> E<sup>5</sup> F<sup>m</sup> D<sup>b</sup> E<sup>b</sup><sub>2</sub> B<sup>b</sup>/D A<sup>b</sup> E<sup>5</sup> F<sup>m</sup> D<sup>b</sup>

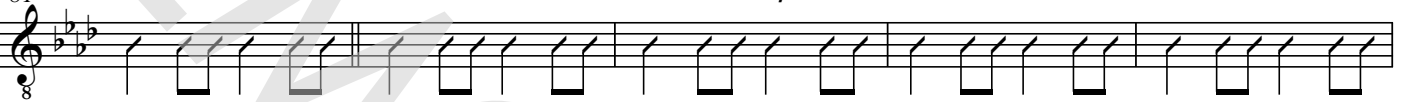

86 E<sup>b</sup><sub>2</sub> B<sup>b</sup>/D A<sup>b</sup> E<sup>5</sup> F<sup>m</sup> D<sup>b</sup> E<sup>b</sup><sub>2</sub> B<sup>b</sup>/D A<sup>b</sup><sub>5</sub> E<sup>5</sup>

# Boulevard of Broken Dreams

Words and Music by Billie Joe Armstrong,  
Frank E. Wright III and Michael Pritchard  
Arranged by Patrick Huber  
Original Key

**A**

♩ = 86

**B**

F<sub>5</sub>

F<sup>m</sup>

A<sup>b</sup>

Electric Picked bass

8

E<sup>b</sup>

B<sup>b</sup>

F<sup>m</sup>

A<sup>b</sup>

E<sup>b</sup>

B<sup>b</sup>

F<sup>m</sup>

A<sup>b</sup>

12

E<sup>b</sup>

B<sup>b</sup>

F<sup>m</sup>

A<sup>b</sup>

E<sup>b</sup>

B<sup>b</sup>

F<sup>m</sup>

A<sup>b</sup>

16

E<sup>b</sup>

B<sup>b</sup>

F<sup>m</sup>

A<sup>b</sup>

E<sup>b</sup>

B<sup>b</sup>

A<sup>b</sup>/C

D<sup>b</sup>

A<sup>b</sup>

20

E<sup>b</sup>

F<sup>m</sup>

D<sup>b</sup>

A<sup>b</sup>

E<sup>b</sup>

F<sup>m</sup>

D<sup>b</sup>

A<sup>b</sup>

E<sup>b</sup>

F<sup>m</sup>

**D**

25

D<sup>b</sup>

A<sup>b</sup>

C

F<sup>m</sup>

A<sup>b</sup>

E<sup>b</sup>

B<sup>b</sup>

**E**

29

F<sup>m</sup>

A<sup>b</sup>

E<sup>b</sup>

B<sup>b</sup>

F<sup>m</sup>

A<sup>b</sup>

E<sup>b</sup>

B<sup>b</sup>

33

F<sup>m</sup>

A<sup>b</sup>

E<sup>b</sup>

B<sup>b</sup>

F<sup>m</sup>

A<sup>b</sup>

E<sup>b</sup>

B<sup>b</sup>

37

F<sup>m</sup>

A<sup>b</sup>

E<sup>b</sup>

B<sup>b</sup>

F<sup>m</sup>

A<sup>b</sup>

E<sup>b</sup>

B<sup>b</sup>

# Drumkit/Percussion

Hi-Hat closed  
Hi-Hat open  
Snareclick  
Bassdrum(Kick)  
Snaredrum  
Hi-Hat Foot  
High Tom  
Mid Tom  
Low Tom  
Floor Tom  
Ride Cymbal  
Ride Bell/Cup  
Crash Cymbal  
Splash Cymbal  
Triangle mute  
Tambourine Beating  
Triangle open

Shaker(eggs)  
Claves  
High Timbale  
Sleigh Bells  
Bell Tree  
Maracas  
Wind Chimes  
Handclap  
Cowbell  
Conga Cabasa  
Guro  
Woodblock High  
Woodblock Low  
Timbale Low  
Agogo High  
Agogo Low

# Boulevard of Broken Dreams

Words and Music by Billie Joe Armstrong,  
Frank E. Wright III and Michael Pritchard  
Arranged by Patrick Huber  
Original Key

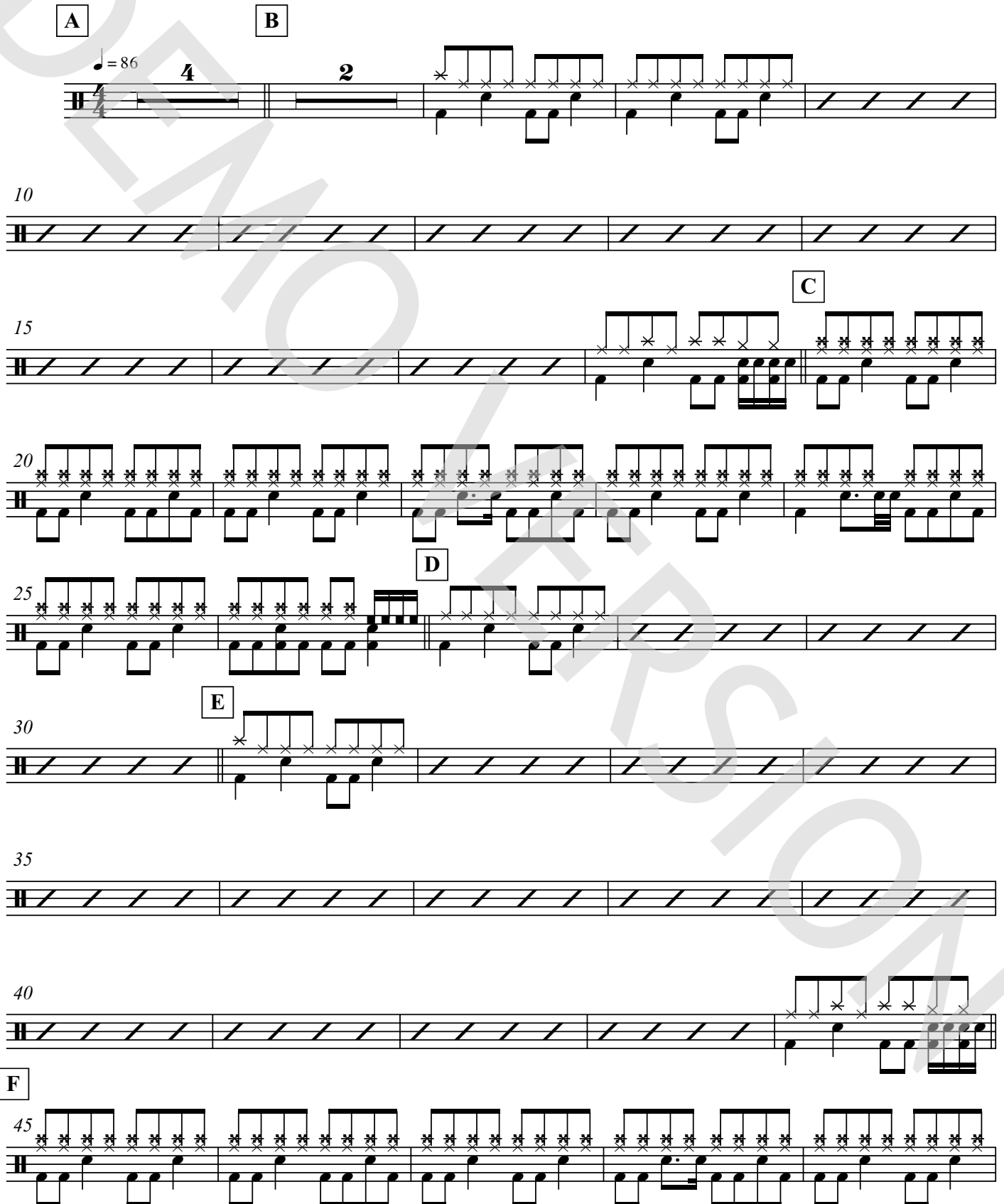

# Boulevard of Broken Dreams

Words and Music by Billie Joe Armstrong,  
Frank E. Wright III and Michael Pritchard  
Arranged by Patrick Huber  
Original Key

**A**  $\text{♩} = 86$   
 F5 A<sup>b</sup>5 E<sup>b</sup>5 B<sup>b</sup>5

3 F5 A<sup>b</sup>5 E<sup>b</sup>5 B<sup>b</sup>5  
 (8vb)

**B**  
 5 F<sup>m</sup> A<sup>b</sup> E<sup>b</sup> B<sup>b</sup>

I walk a lone - ly road, the on - ly one that I \_\_\_ have e - ver known.

7 F<sup>m</sup> A<sup>b</sup> E<sup>b</sup> B<sup>b</sup>

\_\_\_ Don't know where it goes But it's home to me \_\_\_ and I walk a - lone.

9 F<sup>m</sup> A<sup>b</sup> E<sup>b</sup> B<sup>b</sup> F<sup>m</sup> A<sup>b</sup>

\_\_\_ I walk this emp - ty street

12 E<sup>b</sup> B<sup>b</sup> F<sup>m</sup> A<sup>b</sup>

On the Bou - le - vard \_\_\_ of Bro - ken Dreams \_\_\_ Where the cit - y sleeps And

14 E<sup>b</sup> B<sup>b</sup> F<sup>m</sup> A<sup>b</sup> E<sup>b</sup> B<sup>b</sup>

I'm the on - ly one \_\_\_ and I walk a - lone \_\_\_ I walk a - lone I walk a - lone

39 F<sup>m</sup> A<sup>b</sup> E<sup>b</sup> B<sup>b</sup> F<sup>m</sup> A<sup>b</sup>

— Check my vi - tal signs and know I'm still a - live — and I walk a - lone —

42 E<sup>b</sup> B<sup>b</sup> F<sup>m</sup> A<sup>b</sup> E<sup>b</sup> B<sup>b</sup> A<sup>b</sup>/C

I walk a - lone I walk a - lone — I walk a - lone I walk a...

**F** 45 D<sup>b</sup> A<sup>b</sup> E<sup>b</sup> F<sup>m</sup> D<sup>b</sup> A<sup>b</sup>

My sha - dow's the on - ly one that walks be - side me My shal - low heart's

48 E<sup>b</sup> F<sup>m</sup> D<sup>b</sup> A<sup>b</sup>

— the on - ly thing that's beat - ing Some - times — I wish

50 E<sup>b</sup> F<sup>m</sup> D<sup>b</sup> A<sup>b</sup> C

— some - one up there will find me 'Til then — I walk — a - lone —

**G** 53 F<sup>m</sup> A<sup>b</sup> E<sup>b</sup> B<sup>b</sup> F<sup>m</sup> A<sup>b</sup> E<sup>b</sup> B<sup>b</sup>

Ah, ah, ah, ah, — ah, ah, I walk a - lone I walk a...

**H** 57 D<sup>b</sup> A<sup>b</sup> E<sup>b</sup> F<sup>m</sup> D<sup>b</sup> A<sup>b</sup> E<sup>b</sup> F<sup>m</sup>

61 D<sup>b</sup> A<sup>b</sup> E<sup>b</sup> F<sup>m</sup> D<sup>b</sup> A<sup>b</sup> C

21 Empty paper

# Boulevard of Broken Dreams

*Words and Music by Billie Joe Armstrong,  
Frank E. Wright III and Michael Pritchard  
Arranged by Patrick Huber  
Original Key*

**A**

♩ = 86

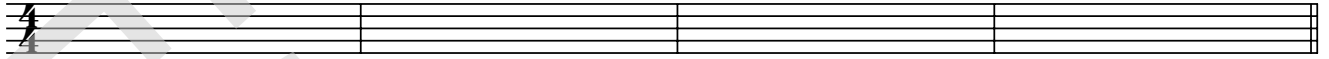

**B**

5

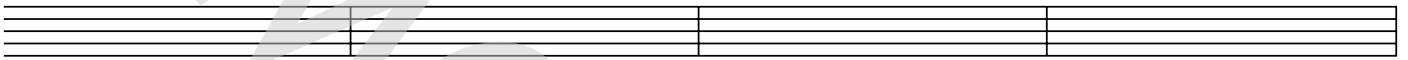

9

13

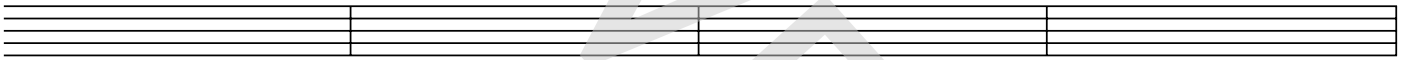

**C**

17

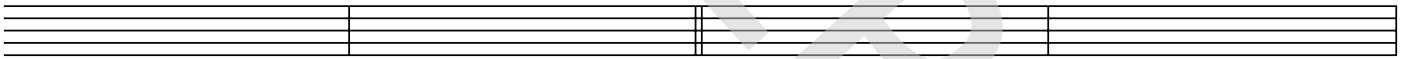

21

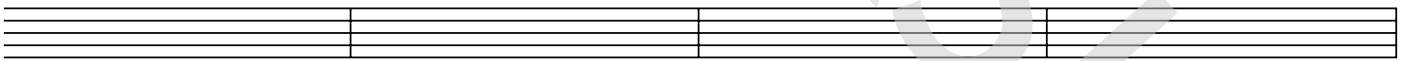

**D**

25

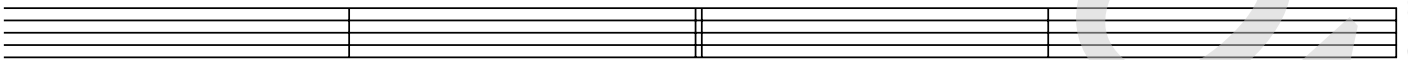

**E**

29

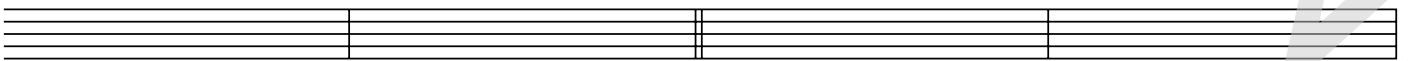

33

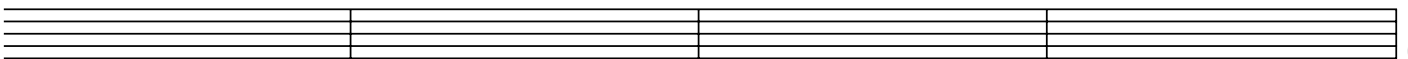

© www.ChorusOnline.com / 0031 (0) 6 - 41 57 77 56

**K**

79

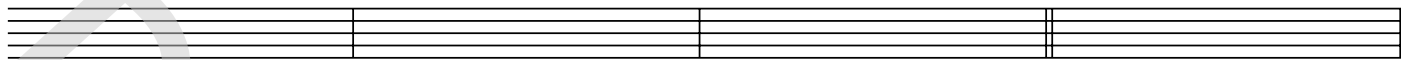

83

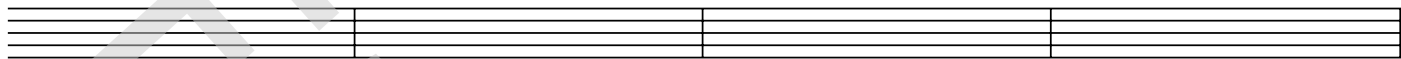

87

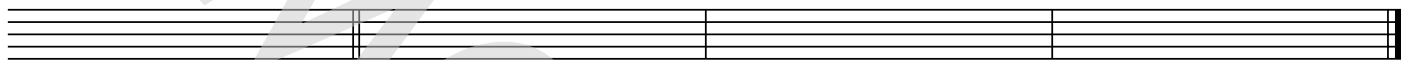

DEMO VERSION

# Boulevard of Broken Dreams

*Words and Music by Billie Joe Armstrong,  
Frank E. Wright III and Michael Pritchard  
Arranged by Patrick Huber  
Original Key*

A

B I walk a lonely road, the only one that I have ever known  
Don't know where it goes But it's home to me and I walk alone

I walk this empty street. On the Boulevard of Broken Dreams  
Where the city sleeps. And I'm the only one and I walk alone

I walk alone , I walk alone, I walk alone, I walk a...

C My shadow's the only one that walks beside me  
My shallow heart's the only thing that's beating  
Sometimes I wish someone out there will find me  
'Til then I walk alone

D Ah, ah, ah, ah, ah, ah, ah,

E I'm walking down the line. That divides me somewhere in my mind  
On the border line. Of the edge and where I walk alone

Read between the lines of what's fucked up and everything's alright  
Check my vital signs and know I'm still alive and I walk alone

I walk alone , I walk alone, I walk alone, I walk a...

F My shadow's the only one that walks beside me  
My shallow heart's the only thing that's beating  
Sometimes I wish someone up there will find me  
'Til then I walk alone

G Ah, ah, ah, ah, ah, ah, I walk alone, I walk a...

H Instr. Solo

I I walk this empty street. On the Boulevard of Broken Dreams  
When the city sleeps. And I'm the only one and I walk a...

J My shadow's the only one that walks beside me  
My shallow heart's the only thing that's beating  
Sometimes I wish someone up there will find me  
'Til then I walk alone...