

Bubbly Chorus LIGHT

Pag.

02	Full score combo C instrument
10	Full score combo Bb instrument
18	Full score combo Eb instrument
26	Full score combo 4 extra staves
37	Full score small combo
46	Full score small combo 2 extra staves
60	Full score vocals (High-Mid-Low) piano advanced
68	Full score vocals (High-Mid-Low) piano moderated
75	Vocals (High-Mid-Low)
82	C instrument
83	Bb instrument
84	Eb instrument
85	Piano advanced
89	Piano moderated
92	Synthesizer
94	Guitar
97	Bassguitar
99	Drumkit
101	Leadsheet in C (melody, lyrics, chords)
105	Leadsheet in A (melody, lyrics, chords) orig. key
109	Empty paper

The index numbers above are based on the original (complete) PDF-file.
In this smaller DEMO-version, the numbers above do NOT match this file !

Bubbly

Words and Music by Reeves/Caillat
Arranged by Theo Janssen
Original Key A

DEMO

VERSE

♩ = 128

Intro Verse 1

High I've been a - wake_ for a

Mid

Low

C Instr.

C C(no³)/B C^{sus4}/A C/G C C(no³)/B C^{sus4}/A C/G C

Piano Adv.

Synthesizer *Synth String*

Guitar *Steel string*

Bass Guitar

Drum Set

© www.ChorusOnline.com / 0031 (0) 6 - 41 57 77 56

Verse 2

23

H
Wher-ev-er you go The rain is fal-ling on my win-dow pane Un-der co-vers stay-ing

M
Wher-ev-er you go The rain is fal-ling on my win-dow pane But we are hi-ding in a saf-er place Un-der co-vers stay-ing

L
Wher-ev-er you go But we are hi-ding in a saf-er place

C
F sus2 C C C(no³)/B F sus2 C

P.A.
Synth

Gtr.

Bass

D. S.

Chorus 2

30

H
dry and warm It starts in my toes makes me crink-le my nose Wher-ev-er it goes I al-ways know

M
dry and warm You give me feel-ings that I a-dore makes me crink-le my nose Wher-ev-er it goes I al-ways know

L
You give me feel-ings Wher-ev-er it goes I al-ways know

C
C/B F sus2 C C p C/B F sus2

P.A.
Synth

Gtr.

Bass

D. S.

Chorus 2

51

H makes me crink-le my nose _____ Wher-ev-er it goes _____ I al-ways know _____ That you make me smile _____ Please stay for a while _____ now Just take your time _____

M makes me crink-le my nose _____ Wher-ev-er it goes _____ I al-ways know _____ That you make me smile _____ Please stay for a while _____ now Just take your time _____

L _____ Wher-ev-er it goes _____ I al-ways know _____ That you make me smile _____ Please stay for a while _____ now Just take your time _____

C *p* C C/B F^{sus}2 C C C/B

P.A. _____

Synth _____

Gtr. _____

Bass _____

D. S. _____

Interlude

57

H _____ Wher-ev-er you go _____ ta da dn da da da dn da dn da ta da da dn da dn da bom ba da dn da da da da dn da dn

M _____ Wher-ev-er you go _____ ta da dn da da da dn da dn da ta da da dn da dn da da da da da da dn da dn

L _____ Wher-ev-er you go _____ ta da da dn da dn da da dn da dn

C *mf* F^{sus}2 C C C/B F^{sus}2 C C C/B

P.A. _____

Synth *mf* _____

Gtr. _____

Bass _____

D. S. _____

Bubbly 7

Chorus-LIGHT Combo C

♩=104
Coda

78

H
'cause you make me smile ba-by just take your time now Hold-in' me tight Wher - ev - er wher - ev - er wher -

M
'cause you make me smile ba-by just take your time now Hold-in' me tight wher - ev - er wher -

L
'cause you make me smile ba-by just take your time now Hold-in' me tight wher -

C

P.A.
C C C/B F^{sus2} C *mf* C/B

Synth

Gtr.
mf

Bass
mf

D. S.

85

H
ev - er you go Wher - ev - er wher - ev - er wher - ev - er you go Oh wher-ev er you go

M
ev - er you go Wher - ev - er wher - ev - er *p* whou

L
ev - er you go Wher - ev - er *p* whou

C

P.A.
F^{sus2} C C C/B F^{sus2} C C C^(no3)/B

Synth

Gtr.
85

Bass

D. S.

© www.ChorusOnline.com / 0031 (0) 6 - 41 57 77 56

Chorus-LIGHT Combo Bb

Bubbly

Words and Music by Reeves/Caillat
Arranged by Theo Janssen
Original Key A

DEMO

VEERS

♩ = 128

Intro **Verse 1**

High I've been a - wake _ for a

Mid

Low

Bb Instr. *p*

C C^{(no³)/B} C^{SUS4}/A C/G C C^{(no³)/B} C^{SUS4}/A C/G C

Piano Adv.

Synthesizer *p*

Guitar *Steel string*

Bass Guitar

Drum Set

© www.ChorusOnline.com / 0031 (0) 6 - 41 57 77 56

Bubbly 3

Chorus-LIGHT Combo Bb

Verse 2

23

H
_____ Wher-ev-er you go _____ The rain is fal-ling on my win-dow pane _____ Un-der co-vers stay-ing

M
_____ Wher-ev-er you go _____ The rain is fal-ling on my win-dow pane _____ But we are hi-ding in a saf-er place _____ Un-der co-vers stay-ing

L
_____ Wher-ev-er you go _____ But we are hi-ding in a saf-er place _____

Bb

P.A.
F^{sus2} C C C^{(no3)/B} F^{sus2} C

Synth

Gtr.

Bass

D. S.

Chorus 2

30

H
dry and warm _____ It starts in my toes makes me crink-le my nose _____ Wher-ev-er it goes _____ I al-ways know _____

M
dry and warm _____ You give me feel-ings that _____ I a-dore _____ makes me crink-le my nose _____ Wher-ev-er it goes _____ I al-ways know _____

L
8
You give me feel-ings _____ Wher-ev-er it goes _____ I al-ways know _____

Bb

P.A.
C/B F^{sus2} C C C/B F^{sus2}

Synth

Gtr.

Bass

D. S.

Chorus 2

51

H makes me crink-le my nose _____ Wher-ev-er it goes _____ I al-ways know _____ That you make me smile _____ Please stay for a while _____ now Just take your time _____

M makes me crink-le my nose _____ Wher-ev-er it goes _____ I al-ways know _____ That you make me smile _____ Please stay for a while _____ now Just take your time _____

L _____ Wher-ev-er it goes _____ I al-ways know _____ That you make me smile _____ Please stay for a while _____ now Just take your time _____

Bb *p*

C C/B F^{sus2} C C C/B

P.A.

Synth

51

Gtr.

Bass

D. S.

Interlude

57

H _____ Wher-ev-er you go _____ ta da dn da da da dn da dn da ta da da dn da dn da bom ba da dn

M _____ Wher-ev-er you go _____ ta da dn da da da dn da dn da ta da da dn da dn da

L _____ Wher-ev-er you go _____ ta da da dn da dn da

Bb *mf*

F^{sus2} C C C/B F^{sus2} C C

P.A.

Synth *mf*

57

Gtr.

Bass

D. S.

Bubbly 7

Chorus-LIGHT Combo Bb

♩=104
Coda

77

H the feel-ing shows 'cause you make me smile ba-by just take your time now Hold-in' me tight Wher - ev - er wher

M the feel-ing shows 'cause you make me smile ba-by just take your time now Hold-in' me tight wher

L the feel-ing shows 'cause you make me smile ba-by just take your time now Hold-in' me tight

Bb

P.A. *F sus2* *C* *C* *C/B* *F sus2* *C* *C^{mf}*

Synth

Gtr. *mf*

Bass *mf*

D. S.

84

H ev er wher - ev - er you go Wher - ev - er wher - ev - er wher - ev - er you go Oh wher-ev

M ev er wher - ev - er you go Wher - ev - er wher - ev - er *p* whou

L wher - ev - er you go Wher - ev - er *p* whou

Bb

P.A. *C/B* *F sus2* *C* *C* *C/B* *F sus2* *C* *C*

Synth

Gtr. 84

Bass

D. S.

© www.ChorusOnline.com / 0031 (0) 6 - 41 57 77 56

Bubbly

Words and Music by Reeves/Caillat
Arranged by Theo Janssen
Original Key A

DEMO

High

Mid

Low

Eb Instr.

Piano Adv.

Synthesizer

Guitar

Bass Guitar

Drum Set

Intro $\text{♩} = 128$

Verse 1

I've been a - wake _ for a

C C^{(no³)/B} C^{sus⁴/A} C/G C C^{(no³)/B} C^{sus⁴/A} C/G C

Synth String

Steel string

p

© www.ChorusOnline.com / 0031 (0) 6 - 41 57 77 56

Verse 2

23

H
Wher-ev-er you go The rain is fal-ling on my win-dow pane Un-der co-vers stay-ing

M
Wher-ev-er you go The rain is fal-ling on my win-dow pane But we are hi-ding in a saf-er place Un-der co-vers stay-ing

L
Wher-ev-er you go But we are hi-ding in a saf-er place

Eb

P.A.
F^{sus2} C C C^{(no³)/B} F^{sus2} C

Synth

Gtr.

Bass

D. S.

Chorus 2

30

H
dry and warm It starts in my toes makes me crink-le my nose Wher-ev-er it goes I al-ways know

M
dry and warm You give me feel-ings that I a-dore makes me crink-le my nose Wher-ev-er it goes I al-ways know

L
You give me feel-ings Wher-ev-er it goes I al-ways know

Eb

P.A.
C/B F^{sus2} C C C/B F^{sus2}

Synth

Gtr.

Bass

D. S.

Chorus 2

51

H makes me crink-le my nose _____ Wher-ev-er it goes _____ I al-ways know _____ That you make me smile _____ Please stay for a while _____ now Just take your time _____

M makes me crink-le my nose _____ Wher-ev-er it goes _____ I al-ways know _____ That you make me smile _____ Please stay for a while _____ now Just take your time _____

L _____ Wher-ev-er it goes _____ I al-ways know _____ That you make me smile _____ Please stay for a while _____ now Just take your time _____

Eb *p*

C C/B F^{sus2} C C C/B

P.A.

Synth

51

Gr.

Bass

D. S.

Interlude

57

H _____ Wher-ev-er you go _____ ta da dn da da da dn da dn da ta da da dn da dn da bom ba da dn

M _____ Wher-ev-er you go _____ ta da dn da da da dn da dn da ta da da dn da dn da

L _____ Wher-ev-er you go _____ ta da da dn da dn da

Eb *mf*

F^{sus2} C C C/B F^{sus2} C C

P.A.

Synth *mf*

57

Gr.

Bass

D. S.

Bubbly 7

Chorus-LIGHT Combo Eb

♩=104
Coda

H
the feel-ing shows 'cause you make me smile ba-by just take your time now Hold-in' me tight Wher - ev - er wher

M
the feel-ing shows 'cause you make me smile ba-by just take your time now Hold-in' me tight wher

L
the feel-ing shows 'cause you make me smile ba-by just take your time now Hold-in' me tight

Eb

P.A.
F^{sus2} C C C/B F^{sus2} C C^{mf}

Synth

Gtr.
mf

Bass
mf

D. S.

H
ev - er wher - ev - er you go Wher - ev - er wher - ev - er wher - ev - er you go Oh wher-ev

M
ev - er wher - ev - er you go Wher - ev - er wher - ev - er p_{whou}

L
wher - ev - er you go Wher - ev - er p_{whou}

Eb

P.A.
C/B F^{sus2} C C C/B F^{sus2} C C

Synth

Gtr.
84

Bass

D. S.

Chorus-LIGHT 4 extra staves

Bubbly

Words and Music by Reeves/Caillat
Arranged by Theo Janssen
Original Key A

♩ = 128

Intro

High

Mid

Low

1

2

3

4

C C^{(no³)/B} C^{sus⁴/A} C/G C C^{(no³)/B} C^{sus⁴/A} C/G C C^{(no³)/B} C^{sus⁴/A} C/G C

Synth String

Steel string

Guitar

Bass Guitar

Drum Set

Piano Adv.

p

Verse 1

I've been a - wake - for a while - now

You've got me feel - in' like a child - now

Bubbly 5
Chorus-LIGHT 4 extra staves

Bridge

28

H — now Just take your time ————— When-ever you go —————

M — now Just take your time ————— When-ever you go —————

L — now Just take your time ————— When-ever you go —————

1 —————

2 —————

3 —————

4 —————

C/B F sus2 C Em⁷ F₆ G₆ Dm⁷

P.A.

Synth

Gtr.

Bass

D. S.

28

But what am I gon - na say —————

But what am I gon - na say —————

But what am I gon - na say —————

When you make me feel — this way —————

When you make me feel — this way —————

When you make me feel — this way —————

Bubbly 7
Chorus-LIGHT 4 extra staves

Interlude

57

H
M
L

1
2
3
4

F^{sus}2 C C C/B F^{sus}2 C C C C/B F^{sus}2 C

Synth

Gtr.

Bass

D. S.

Whenever you go
Whenever you go
Whenever you go

ta da dn da da da dn
da dn da ta da da dn da dn da
da dn da da da dn da dn da
boom ba da dn da da da da da dn da dn
da da dn da da da dn da da dn da da da dn da
da dn da dn da ta da dn

Bubbly 9
Chorus-LIGHT 4 extra staves

Chorus 4

75

H and I lose all con-trol — When you kiss my nose — the feel-ing shows — 'cause you make me smile — ba-by just take your time — now Hold-in' me tight —

M and I lose all con-trol — When you kiss my nose — the feel-ing shows — 'cause you make me smile — ba-by just take your time — now Hold-in' me tight —

L When you kiss my nose — the feel-ing shows — 'cause you make me smile — ba-by just take your time — now Hold-in' me tight —

1
2
3
4

C C/B F#sus2 C C C/B F#sus2 C

P.A.

Synth

Gtr.

Bass

D. S.

75

Bubbly 11
Chorus-LIGHT 4 extra staves

Chorus-LIGHT small Combo

Bubbly

Words and Music by Reeves/Caillat

Arranged by Theo Janssen

Original Key A

Intro ♩=128

High
Mid
Low

C C^{(no³)/B} C^{sus4/A} C/G C C^{(no³)/B} C^{sus4/A} C/G

Piano Adv.

Guitar *Steel string*

Bass Guitar

Drum Set

Verse 1

H
I've been a - wake__ for a while__ now You've got me feel - in' like a child__ now

M
'Cause ev' - ry time I see your

L

P.A. C C^{(no³)/B} C^{sus4/A} C/G C

Gtr.

Bass

D. S.

© www.ChorusOnline.com / 0031 (0) 6 - 41 57 77 56

Bubbly 3
Chorus-LIGHT small Combo

Verse 2

24

H
The rain is fal-ling on my win-dow pane Un-der co-vers stay-ing

M
The rain is fal-ling on my win-dow pane But we are hi-ding in a saf-er place Un-der co-vers stay-ing

L
But we are hi-ding in a saf-er place

P.A.
C C C(no³)/B F^{sus}2 C

Gtr.
Bass
D. S.

Chorus 2

30

H
dry and warm _____ It starts in my toes makes me crink-le my nose _____ Wher-ev-er it goes

M
dry and warm _____ You give me feel-ings that I a-dore makes me crink-le my nose _____ Wher-ev-er it goes

L
You give me feel-ings _____ Wher-ev-er it goes

P.A.
C/B F^{sus}2 C C C/B

Gtr.
Bass
D. S.

Bubbly 5
Chorus-LIGHT small Combo

Chorus 2

47

H
way I just mmm And it starts in my toes makes me crink-le my nose Wher-ev-er it goes

M
way whou makes me crink-le my nose Wher-ev-er it goes

L
way whou Wher-ev-er it goes

P.A.
D^{m7} C/E F C C/B

Gtr.

Bass

D. S.

53

H
I al-ways know That you make me smile Please stay for a while now Just take your time Wher-ev-er you go

M
I al-ways know That you make me smile Please stay for a while now Just take your time Wher-ev-er you go

L
I al-ways know That you make me smile Please stay for a while now Just take your time Wher-ev-er you go

P.A.
F^{sus2} C C C/B F^{sus2}

Gtr.

Bass

D. S.

Bubbly 7
Chorus-LIGHT small Combo

69

H
'Cause ev'-ry time you hold me in your arms

M
You tucked me in just like a child__ now I'm comfor-ta - ble e-nough to

L

P.A.
C^{sus4}/A C/G C C(no³)/B C^{sus4}/A

Gtr.

Bass

D. S.

74

Chorus 4

H
It starts in my soul and I lose all con-trol____ When you kiss my nose____ the feel-ing shows__

M
feel your warmth and I lose all con-trol____ When you kiss my nose____ the feel-ing shows__

L
When you kiss my nose____ the feel-ing shows__

P.A.
C/G C C/B F^{sus2}

Gtr.

Bass

D. S.

Chorus-LIGHT small Combo extra staves

Bubbly

Words and Music by Reeves/Caillat
Arranged by Theo Janssen
Original Key A

High $\text{♩} = 128$
Intro $\text{♩} = 128$

1
2

C C^{(no³)/B} C^{sus⁴/A} C/G C C^{(no³)/B} C^{sus⁴/A} C/G C C^{(no³)/B} C^{sus⁴/A} C/G C C^{(no³)/B} C^{sus⁴/A}

Steel string

Guitar

Bass Guitar

Drum Set

Verse 1

I've been a - - wake - - for a while - - now

You've got me feelin' like a

Bubbly 3
Chorus-LIGHT small Combo extra staves

19

H
I al-ways know — That you make me smile — Please stay for a while — now Just take your time — Where-ev-er you go —
The rain is falling on my

M
I al-ways know — That you make me smile — Please stay for a while — now Just take your time — Where-ev-er you go —
The rain is falling on my

L
I al-ways know — That you make me smile — Please stay for a while — now Just take your time — Where-ev-er you go —
The rain is falling on my

1
2

PA
F#sus2 C C C/B F#sus2 C C

Gtr.
19

Bass

D. S.

Bubbly 5
Chorus-LIGHT small Combo extra staves

Chorus 2

33

H makes me crink-le my nose — Wher-ev-er it goes — I al-ways know — That you make me smile — Please stay for a while — now Just take your time —

M makes me crink-le my nose — Wher-ev-er it goes — I al-ways know — That you make me smile — Please stay for a while — now Just take your time —

L Wher-ev-er it goes — I al-ways know — That you make me smile — Please stay for a while — now Just take your time —

1

2

PA C C/B F^{sus}2 C C C/B

Gtr. 33

Bass

D. S.

Bubbly 7
Chorus-LIGHT small Combo extra staves

Chorus 2

47

H I just mmm And it starts in my toes makes me crink-le my nose Wher-ev-er it goes I al-ways know-

M way whou whou makes me crink-le my nose Wher-ev-er it goes I al-ways know-

L way whou whou Wher-ev-er it goes I al-ways know-

1

2

PA Dm7 C/E F C C/B F sus 2

Gtr. 47

Bass

D. S.

Bubbly 11
Chorus-LIGHT small Combo extra staves

Chorus 4

74

H It starts in my soul and I lose all con-trol — When you kiss my nose — the feel-ing shows — 'cause you make me smile — ba-by just take your time —

M feel your warmth and I lose all con-trol — When you kiss my nose — the feel-ing shows — 'cause you make me smile — ba-by just take your time —

L When you kiss my nose — the feel-ing shows — 'cause you make me smile — ba-by just take your time —

1

2

C/G C C/B F-sus 2 C C

74

Gtr. *f*

Bass *f*

D. S.

388

H
ev - er - wher - ev - er - you go -

M
ev - er -

L
8

42

Oh wher - ev - er you go -

p whou -

p whou -

I al - ways know -

388

PA
C/B F^{sus}2 C C C^{(no³)/B C^{sus}4/A C/G}

2

1

Gtr.
388

Bass

D. S.

Chorus-LIGHT Piano advanced

Bubbly

Words and Music by Reeves/Caillat
Arranged by Theo Janssen
Original Key A

♩ = 128
Intro

High

Mid

Low

Piano Adv.

C C^{(no³)/B} C^{sus4/A} C/G C C^{(no³)/B} C^{sus4/A}

Verse 1

H

M

L

P.A

I've been a - wake__ for a while__ now You've got me feel-in' like a child__ now

C/G C C^{(no³)/B} C^{sus4/A} C/G

© www.ChorusOnline.com / 0031 (0) 6 - 41 57 77 56

Verse 2

25

H
The rain is fal-ling on my win-dow pane Un-der co-vers stay-ing

M
The rain is fal-ling on my win-dow pane But we are hi-ding in a saf-er place Un-der co-vers stay-ing

L
But we are hi-ding in a saf-er place

C C^{(no³)/B} F^{sus2} C

P.A.

Chorus 2

30

H
dry and warm _____ It starts in my toes makes me crink-le my nose

M
dry and warm _____ You give me feel-ings that I a-dore makes me crink-le my nose

L
You give me feel-ings _____

C/B F^{sus2} C C

P.A.

34

H
Wher-ev-er it goes _____ I al-ways know _____ That you make me smile _____ Please stay for a while _____

M
Wher-ev-er it goes _____ I al-ways know _____ That you make me smile _____ Please stay for a while _____

L
Wher-ev-er it goes _____ I al-ways know _____ That you make me smile _____ Please stay for a while _____

C/B F^{sus2} C C

P.A.

54

H
— That you make me smile — Please stay for a while — now Just take your time — Wher-ev-er you go —

M
— That you make me smile — Please stay for a while — now Just take your time — Wher-ev-er you go —

L
— That you make me smile — Please stay for a while — now Just take your time — Wher-ev-er you go —

P.A
C C C/B F^{sus2}

Interlude

58

H
— ta da dn da da da dn da dn da ta da da dn da dn da

M
— ta da dn da da da dn da dn da ta da da dn

L
— ta da da dn

P.A
C C C/B F^{sus2} C

Verse 3

63

H
bom — ba da dn da da da da da dn da dn da ta dn da — I've been a - sleep — for a

M
da dn da da da da da da dn da dn da ta dn da —

L
da dn da da dn da dn da ta dn da —

P.A
C C/B F^{sus2} C C

Bubbly 7

Chorus-LIGHT Piano advanced

♩=104
Coda

80

H
now Hold-in' me tight _____ Wher - ev - er _____ wher - ev _____ er _____ wher -

M
now Hold-in' me tight _____ wher - ev _____ er _____ wher -

L
now Hold-in' me tight _____ wher -

P.A
C/B F^{sus}2 C *mf* C/B

85

H
ev - er _____ you go _____ Wher - ev - er _____ wher - ev - er _____ wher - ev - er _____ you go _____

M
ev - er _____ you go _____ Wher - ev - er _____ wher - ev - er _____

L
ev - er _____ you go _____ Wher - ev - er _____

P.A
F^{sus}2 C C C/B F^{sus}2

90

H
a2
Oh wher-ev _____ er you go _____ I al-ways know _____

M
p
whou _____

L
p
whou _____

P.A
C C C^(no3)/B C^{sus}4/A C/G

© www.ChorusOnline.com / 0031 (0) 6 - 41 57 77 56

Chorus-LIGHT Piano moderated

Bubbly

Words and Music by Reeves/Caillat
Arranged by Theo Janssen
Original Key A

♩ = 128
Intro

Verse 1

High

Mid

Low

Piano Mod.

C C^(no³)/B C^{sus4}/A C/G C C^(no³)/B C^{sus4}/A C/G C

I've been a-wake _ for a

10

H

M

L

P. M

C/B F^{sus2} C C C/B

while _ now You've got me feel-in' like a child _ now

'Cause ev'-ry time I see your bub-bly face _ _

© www.ChorusOnline.com / 0031 (0) 6 - 41 57 77 56

Bubbly 3
Chorus-LIGHT Piano moderated

28

H
Un-der co-vers stay-ing dry and warm _____ It starts in my toes

M
saf-er place Un-der co-vers stay-ing dry and warm _____ You give me feel-ings that _____ I a-dore

L
saf-er place _____ You give me feel-ings _____

C C C/B F^{sus2} C

P. M

Chorus 2
33

H
makes me crink-le my nose _____ Wher-ev-er it goes _____ I al-ways know _____ That you make me smile _____

M
makes me crink-le my nose _____ Wher-ev-er it goes _____ I al-ways know _____ That you make me smile _____

L
_____ Wher-ev-er it goes _____ I al-ways know _____ That you make me smile _____

C C/B F^{sus2} C

P. M

Bridge
37

H
— Please stay for a while _____ now Just take your time _____ Wher-ev-er you go _____ But

M
— Please stay for a while _____ now Just take your time _____ Wher-ev-er you go _____ But

L
— Please stay for a while _____ now Just take your time _____ Wher-ev-er you go _____ But

C C/B F^{sus2} C E^{m7}

P. M

© www.ChorusOnline.com / 0031 (0) 6 - 41 57 77 56

Interlude

57

H
_____ Wher-ev-er you go _____ ta da dn da da da dn da dn da ta da da dn da dn da

M
_____ Wher-ev-er you go _____ ta da dn da da da dn da dn da ta da da dn

L
_____ Wher-ev-er you go _____ ta da da dn

P. M
F^{sus2} C C C/B F^{sus2} C

Verse 3

63

H
bom _____ ba da dn da da da da da dn da dn da ta dn da _____ I've been a-sleep _____ for a

M
da dn da da da da da da dn da dn da ta dn da _____

L
da dn da da dn da dn da ta dn da _____

P. M
C C/B F^{sus2} C C

68

H
while _____ now _____ 'Cause ev'-ry time you hold me in your arms

M
You tucked me in just like a child _____ now

L

P. M
C/B F^{sus2} C C C/B

Bubbly 7
Chorus-LIGHT Piano moderated

87 a2

H
ev - er ___ wher - ev - er ___ wher - ev - er ___ you go ___ Oh wher-ev ___ er you ___ go ___

M
ev - er ___ wher - ev - er ___ *p* whou _____

L
ev - er ___ *p* whou _____

C C/B F^{sus2} C C C/B

P. M

93 Solo

H
I al-ways know ___ 'Cause you make me smile ___ ev-en just for a while ___

M
pp Mmm _____

L
pp Mmm _____

F^{sus2} C C C/B F^{sus2} C

P. M

Bubbly

Words and Music by Reeves/Caillat
Arranged by Theo Janssen
Original Key A

Intro $\text{♩} = 128$ $\text{♩} = \text{♩} = \text{♩} = \text{♩}$ *Verse 1*

High $\text{♩} = 128$ $\text{♩} = \text{♩} = \text{♩} = \text{♩}$

I've been a-wake__ for a while__ now You've got me feel-in' like a

Mid $\text{♩} = 128$ $\text{♩} = \text{♩} = \text{♩} = \text{♩}$

Low $\text{♩} = 128$ $\text{♩} = \text{♩} = \text{♩} = \text{♩}$

¹² H child__ now

M 'Cause ev'-ry time I see your bub-bly face_____ I get the ting-les in a

L $\text{♩} = 128$ $\text{♩} = \text{♩} = \text{♩} = \text{♩}$

Chorus 1

¹⁶ H It starts in my toes makes me crink-le my nose_____ Wher-ev-er it goes

M sil - ly place makes me crink - le my nose_____ Wher-ev - er it goes

L $\text{♩} = 128$ $\text{♩} = \text{♩} = \text{♩} = \text{♩}$

Wher-ev-er it goes

Chorus 2

Bubbly 3

Chorus-LIGHT Vocals

33

H makes me crink - le my nose ___ Wher - ev - er it goes ___ I al - ways know ___

M makes me crink - le my nose ___ Wher - ev - er it goes ___ I al - ways know ___

L Wher - ev - er it goes ___ I al - ways know ___

36

H ___ That you make me smile ___ Please stay for a while ___ now Just take your time ___

M ___ That you make me smile ___ Please stay for a while ___ now Just take your time ___

L ___ That you make me smile ___ Please stay for a while ___ now Just take your time ___

Bridge

39

H ___ Wher-ev-er you go ___ But what am I gon - na say ___

M ___ Wher-ev-er you go ___ But what am I gon - na say ___

L ___ Wher-ev-er you go ___ But what am I gon - na say ___

45

H When you make me feel ___ this way ___ I just mmm ___

M When you make me feel ___ this way ___ whou ___

L When you make me feel ___ this way ___ whou ___

Verse 3

Bubbly 5

Chorus-LIGHT Vocals

65

H da ta dn da _____ I've been a - sleep__ for a while__ now

M da ta dn da _____

L da ta dn da _____

69

H 'Cause ev'-ry time you hold me in your arms

M You tucked me in just like a child__ now

L

Chorus 4

73

H It starts in my soul and I lose all con-trol__

M I'm comfor-ta-ble e-nough to feel your warmth and I lose all con-trol__

L

76

H _____ When you kiss my nose _____ the feel-ing shows _____ 'cause you make me smile__

M _____ When you kiss my nose _____ the feel-ing shows _____ 'cause you make me smile

L _____ When you kiss my nose _____ the feel-ing shows _____ 'cause you make me smile__

C Instrument

Bubbly

Words and Music by Reeves/Caillat
Arranged by Theo Janssen
Original Key A

♩ = 128

Intro

4

p

Verse 1

7

Chorus 1

17

p

Verse 2

24

8

p

Chorus 2

Bridge

38

2

mf

Chorus 2

45

p

Interlude

54

mf

61

Verse 3

67

8

p

Chorus 4

♩ = 104

Coda

81

16

© www.ChorusOnline.com / 0031 (0) 6 - 41 57 77 56

Bb Instrument

Bubbly

Words and Music by Reeves/Caillat
Arranged by Theo Janssen
Original Key A

Intro $\text{♩} = 128$

Verse 1 $\text{♩} = 128$

Chorus 1 $\text{♩} = 128$

Verse 2 $\text{♩} = 128$

Chorus 2 $\text{♩} = 128$

Bridge $\text{♩} = 128$

Chorus 2 $\text{♩} = 128$

Interlude $\text{♩} = 128$

Verse 3 $\text{♩} = 128$

Chorus 4 $\text{♩} = 128$

Coda $\text{♩} = 104$

© www.ChorusOnline.com / 0031 (0) 6 - 41 57 77 56

E♭ Instrument

Bubbly

Words and Music by Reeves/Caillat
Arranged by Theo Janssen
Original Key A

Intro $\text{♩} = 128$

Verse 1 4 7

Chorus 1 17 *p*

Verse 2 24 **Chorus 2** 8 *p*

Bridge 38 2 *mf*

Chorus 2 45 *p*

Interlude 53 *mf*

Verse 3 65 **Chorus 4** 8 *p*

$\text{♩} = 104$
Coda 79 16

© www.ChorusOnline.com / 0031 (0) 6 - 41 57 77 56

Bubbly

Words and Music by Reeves/Caillat

Arranged by Theo Janssen

Original Key A

♩ = 128

Intro

C C^{(no³)/B} C^{sus⁴/A} C/G C

Verse 1

C^{(no³)/B} C^{sus⁴/A} C/G C C^{(no³)/B}

C^{sus⁴/A} C/G C C^{(no³)/B} C^{sus⁴/A}

Chorus 1

C/G C C/B F^{sus²} C

Piano Moderated

Bubbly

Words and Music by Reeves/Caillat
Arranged by Theo Janssen
Original Key A

♩ = 128

Intro

C C^{(no³)/B} C^{sus4/A} C/G C C^{(no³)/B} C^{sus4/A}

Verse 1

C/G C C/B F^{sus2} C C C/B

Chorus 1

F^{sus2} C C C/B F^{sus2} C C

Verse 2

C/B F^{sus2} C C C/B F^{sus2} C

© www.ChorusOnline.com / 0031 (0) 6 - 41 57 77 56

Synthesizer

Bubbly

Words and Music by Reeves/Caillat
Arranged by Theo Janssen
Original Key A

♩ = 128

Intro Synth String

Verse 1

Chorus 1

Verse 2

Chorus 2

Bridge

© www.ChorusOnline.com / 0031 (0) 6 - 41 57 77 56

Bubbly

Words and Music by Reeves/Caillat

Arranged by Theo Janssen

Original Key A

♩ = 128

Intro

Steel string

C C^{(no³)/B} C^{sus4/A} C/G

5 C C^{(no³)/B} C^{sus4/A} C/G

Verse 1

9 C C^{(no³)/B} C^{sus4/A} C/G

13 C C^{(no³)/B} C^{sus4/A} C/G

Chorus 1

17 C *fingerpicking* C/B F^{sus2} C

21 C C/B F^{sus2} C

Verse 2

25 C C^{(no³)/B} F^{sus2} C

29 C/B F^{sus2} C

Chorus 2

33 C C/B F^{sus2} C

Bubbly

Words and Music by Reeves/Caillat

Arranged by Theo Janssen

Original Key A

♩ = 128

Intro

Verse 1

Chorus 1

8 8

C C/B F^{sus2} C

Verse 2

21

C C/B F^{sus2} C C C^(no3)/B

Chorus 2

27

F^{sus2} C C/B F^{sus2} C C

34

C/B F^{sus2} C C C/B F^{sus2} C

Bridge

41

E^m 7 F₆ G₆ D^m 7

Chorus 2

48

C/E F C C/B F^{sus2} C

Interlude

55

C C/B F^{sus2} C C C/B F^{sus2}

Verse 3

62

C C C/B F^{sus2} C C C^(no3)/B

69

C^{sus4}/A C/G C C^(no3)/B C^{sus4}/A C/G

Drum Set

Bubbly

Words and Music by Reeves/Caillat
Arranged by Theo Janssen
Original Key A

Hi-Hat Pedal
Hi-Hat opened
Hi-Hat Closed
Snaredrum
Bassdrum
Snare rim (click)

Cymbal Crash
Ride heavy
Ride light
Ride cup
Cymbal Splash
Triangle Open
Triangle Closed
Shakers (Maracas)
Bells

Claves
Conga High
Conga Low
Quiro
Tambourine

Toms: High 1
High 2
Mid
Low

♩=128

Intro

Verse 1

Chorus 1

8 8

Verse 2

20

26

Chorus 2

31

© www.ChorusOnline.com / 0031 (0) 6 -- 41 57 77 56

Leadsheet
Bubbly

Words and Music by Reeves/Caillat
Arranged by Theo Janssen
Original Key A

Intro ♩ = 128

C C^{(no³)/B} C^{sus4/A} C

5 C C^{(no³)/B} C^{sus4/A} C

Verse 1
9 C C^{(no³)/B} C^{sus4/A}

I've been a-wake__ for a while__ now You've got me feel-in' like a

12 C C C^{(no³)/B}

child__ now 'Cause ev'-ry time I see your bub - bly face__

15 C^{sus4/A} C

I get the ting - les in a sil - ly place It starts in my toes

Chorus 1
17 C C/B F^{sus2}

makes me crink-le my nose__ Wher-ev-er it goes__ I al-ways know__

20 C C C/B

__ That you make me smile__ Please stay for a while__ now Just take your time__

© www.ChorusOnline.com / 0031 (0) 6 - 41 57 77 56

46 $D^m 7$ C/E F

you make me feel ___ this way ___ I just mmm ___ And it starts in my toes

Chorus 2

51 C C/B $F^{sus 2}$

makes me crink-le my nose ___ Wher-ev-er it goes ___ I al-ways know ___

54 C C

___ That you make me smile ___ Please stay for a while ___

56 C/B $F^{sus 2}$ C

___ now Just take your time ___ Wher-ev-er you go ___

Interlude

59 C C/B $F^{sus 2}$ C

ta da dn da da da dn da dn da ta da da dn da dn da

63 C C/B $F^{sus 2}$ C

bom ___ ba da dn da da da da da dn da dn da ta dn da ___

Verse 3

67 C C/B $F^{sus 2}$ C

I've been a-sleep ___ for a while ___ now You tucked me in just like a child ___ now

71 C C/B

'Cause ev' - ry time you hold me in your arms

Leadsheet
Bubbly

Words and Music by Reeves/Caillat
Arranged by Theo Janssen
Original Key A

♩ = 128 

Intro

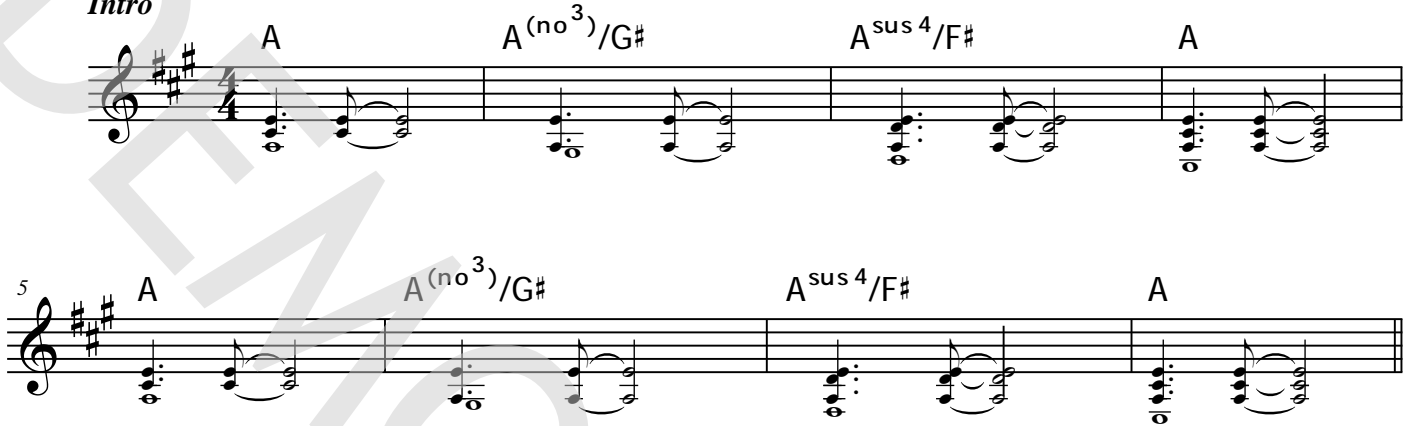

1 A A^(no³)/G# A^{sus4}/F# A

5 A A^(no³)/G# A^{sus4}/F# A

Verse 1

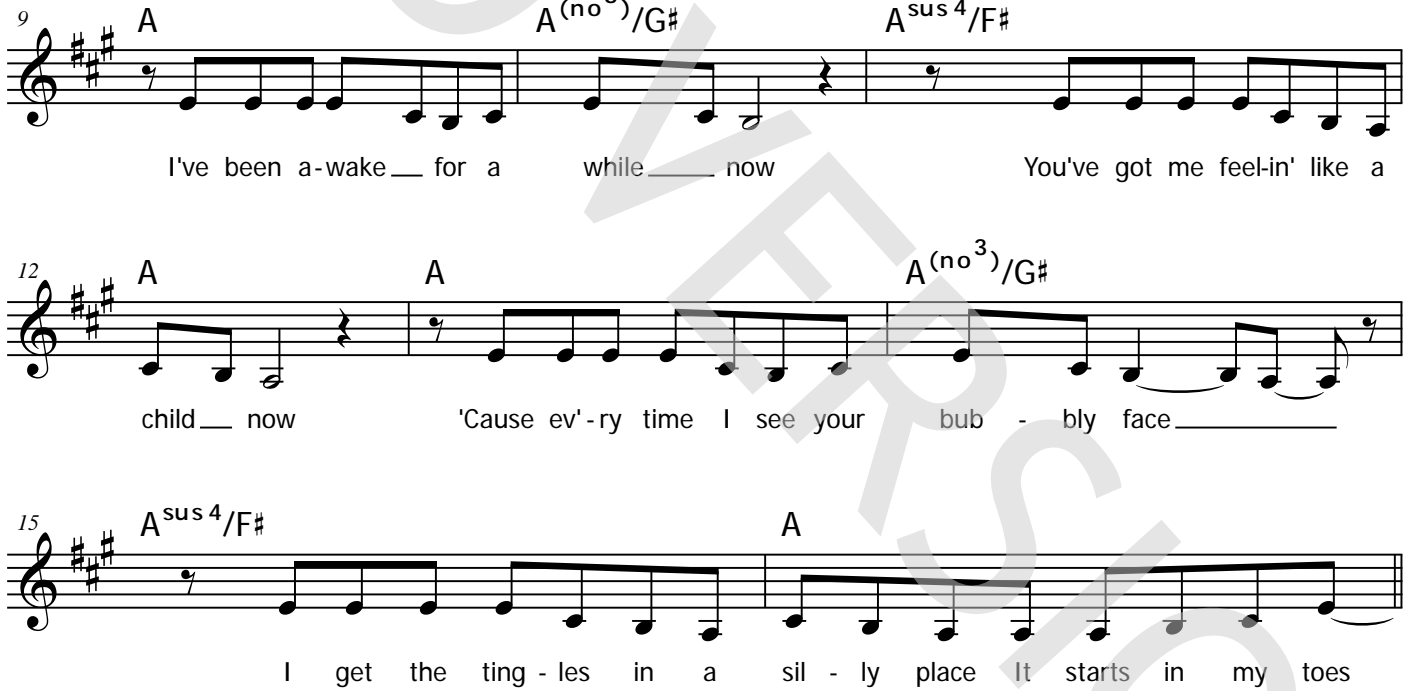

9 A A^(no³)/G# A^{sus4}/F#

I've been a-wake__ for a while__ now You've got me feel-in' like a

12 A A A^(no³)/G#

child__ now 'Cause ev'-ry time I see your bub - bly face__

15 A^{sus4}/F# A

I get the ting - les in a sil - ly place It starts in my toes

Chorus 1

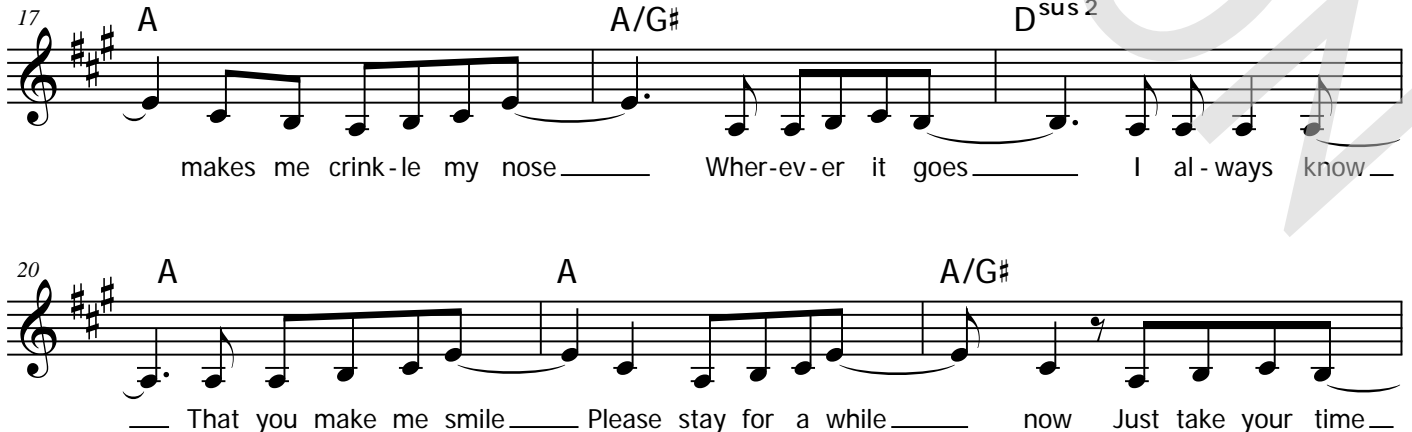

17 A A/G# D^{sus2}

makes me crink-le my nose__ Wher-ev-er it goes__ I al-ways know__

20 A A A/G#

__ That you make me smile__ Please stay for a while__ now Just take your time__

Empty paper

Bubbly

Words and Music by Reeves/Caillat
Arranged by Theo Janssen
Original Key A

Intro

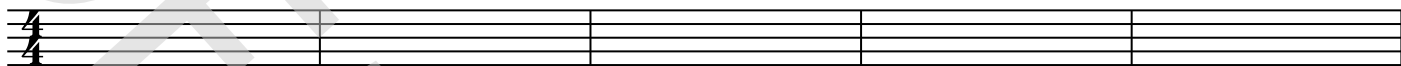

Verse 1

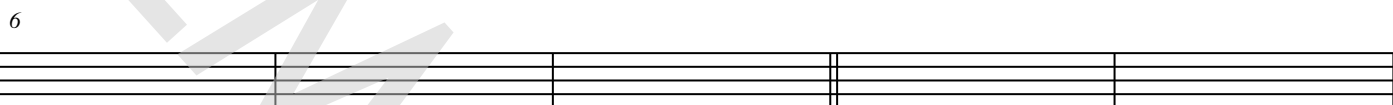

Chorus 1

Verse 2

Chorus 2

Bridge

