

SSAA Full Score Combo C instrument

Azizam

- Ed Sheeran -

Words and Music by Ed Sheeran, Johnny McDaid,
Savan Kotecha and Ilya Salmanzadeh
Arranged by Mathijs Zuidema
Original Key Eb minor

A
With Energy
Vivace ♩=128

Soprano 1
Soprano 2
Alto 1
Alto 2
C
Piano Combo
Lead 2 (Sawtooth)
(12-string acoustic) Guitar
Bass Guitar
Drums

Em D Bm C Em D Bm

Synth lead (brass/brightness)
Synth pad (halo)

A - zi - zam.
A - zi - zam.
A - zi - zam.
A - zi - zam.

B

S1 I wan-na be no - where, but here with you now. I wan-na be one in this space.

S2 I wan-na be one in this space

A1

A2

C

P.C. N.C. Em D Bm C

Synth

Em D Bm C

Em D Bm C

Dr.

17

S1 ooh ooh

S2 I wan-na be tan - gled and wrapped in your cloud I wan-na be close to your face. Well, to -

A1 I wan-na be tan - gled and wrapped in your cloud I wan-na be close to your face. Well, to -

A2 ooh ooh

C

P.C. Em D Bm C Em D Bm C

Synth

Em D Bm C Em D Bm C

Dr. 2

28 **D**

S1 A - zi - zam. A - - zi - za - - ('ah)m ooh Show me how to move like_ the

S2 A - zi - zam. Meet me on the floor_ to - night. Show me how to move like_ the

A1 A - zi - zam. A - - zi - za - - ('ah)m ooh Show me how to move like_ the

A2 A - zi - zam. Meet me on the floor_ to - night. Show me how to move like_ the

C

P.C. N.C. Em D Bm C Em D Bm C

Synth **Synth Strings**

Gtr. Bm Em D Bm C Em D Bm C *sim.*

Bs. 2

Dr.

33

S1 wa - ter. wa - ter. ooh A - zi - zam. mine A - zi - zam.

S2 wa - ter. In_ be-tween the danc - ing lights. Be mine, be mine, A - zi - zam.

A1 wa - ter. wa - ter. ooh A - zi - zam. mine A - zi - zam.

A2 wa - ter. In_ be-tween the danc - ing lights. Be mine, be mine, A - zi - zam.

C

P.C. Em D Bm C Em D Bm C

Synth

Gtr. Em D Bm C 4 Em D Bm C

Bs. fill

Dr. 2

F

S1 I wan-na get lost in your o - cean_ and drown. I wan-na be care - less_ and free...

S2 I wan-na get lost in your o - cean_ and drown. I wan-na be care - less_ and free...

A1

A2

C

P.C. Em Em D Bm C

Synth

Gtr. Em Em D Bm C *sim.*

Bs.

Dr.

49

S1

S2 I wan-na live here with the mo - ment_ we found. I wan-na be all that_ you see... Well, to -

A1 I wan-na live here with the mo - ment_ we found. I wan-na be all that_ you see... Well, to -

A2

C

P.C. Em D Bm C Em D Bm C

Synth

Gtr. Em D Bm C Em D Bm C

Bs.

Dr. 2

H

S1 A - - - zi - za - - (ah)m ooh Show me how to move like the

S2 Meet me on the floor to - night. Show me how to move like the

A1 A - - - zi - za - - (ah)m ooh Show me how to move like the

A2 Meet me on the floor to - night. Show me how to move like the

C

P.C. Em D Bm C Em D Bm C

Synth Synth Strings

Gtr. Em D Bm C Em D Bm C *sim.*

Bs. 2

Dr.

65

S1 wa - ter. wa - ter. ooh A - zi - zam. mine A - zi - zam.

S2 wa - ter. In be-tween the danc - ing lights. Be mine, be mine, A - zi - zam.

A1 wa - ter. wa - ter. ooh A - zi - zam. mine A - zi - zam.

A2 wa - ter. In be-tween the danc - ing lights. Be mine, be mine, A - zi - zam.

C

P.C. Em D Bm C Em D Bm C

Synth

Gtr. Em D Bm C 4 Em D Bm C

Bs. fill

Dr. 2

75

S1 A - - zi - - zam.

S2 A - - zi - - zam.

A1 A - - zi - - zam, A - - zi - - zam. A - - zi - - zam.

A2 A - - zi - - zam, A - - zi - - zam. A - - zi - - zam.

C

P.C. Em D Bm

Synth

Gtr. Em D Bm

Bs.

Dr. fill

SSAA Full Score Combo Bb instrument

Azizam

- Ed Sheeran -

*Words and Music by Ed Sheeran, Johnny McDaid,
Savan Kotecha and Ilya Salmanzadeh
Arranged by Mathijs Zuidema
Original Key Eb minor*

A With Energy
Vivace ♩=128

Soprano 1 A - zi - zam.

Soprano 2 A - zi - zam.

Alto 1 A - zi - zam.

Alto 2 A - zi - zam.

Bb

Piano Combo Em D Bm C Em D Bm

Lead 2 (Sawtooth) Synth lead (brass/brightness) Synth pad (halo)

(12-string acoustic) Guitar

Bass Guitar

Drums

B

S1 I wan-na be no - where, but here with_ you now. I wan-na be one in_ this space...

S2 I wan-na be one in_ this space

A1

A2

Bb

P.C. NC. Em D Bm C

Synth

Gtr. Em D Bm C

Bs.

Dr.

17

S1 ooh ooh

S2 I wan-na be tan - gled_ and wrapped in_ your cloud I wan-na be close to_ your face... Well, to -

A1 I wan-na be tan - gled_ and wrapped in_ your cloud I wan-na be close to_ your face... Well, to -

A2 ooh ooh

Bb

P.C. Em D Bm C Em D Bm C

Synth

Gtr. Em D Bm C Em D Bm C

Bs.

Dr. 2

28 **D**

S1 A - zi - zam. A - - zi - za - - ('ah)m ooh Show me how to move like the

S2 A - zi - zam. Meet me on the floor to - night. Show me how to move like the

A1 A - zi - zam. A - - zi - za - - ('ah)m ooh Show me how to move like the

A2 A - zi - zam. Meet me on the floor to - night. Show me how to move like the

Bb

P.C. N.C. Em D Bm C Em D Bm C

Synth Synth Strings

Gtr. Bm Em D Bm C Em D Bm C *sim.*

Bs. 2

Dr.

33

S1 wa - ter. wa - ter. ooh A - zi - zam. mine A - zi - zam.

S2 wa - ter. In be-tween the danc - ing lights. Be mine, be mine, A - zi - zam.

A1 wa - ter. wa - ter. ooh A - zi - zam. mine A - zi - zam.

A2 wa - ter. In be-tween the danc - ing lights. Be mine, be mine, A - zi - zam.

Bb

P.C. Em D Bm C Em D Bm C

Synth

Gtr. Em D Bm C 4 Em D Bm C

Bs. fill

Dr. 2

F

S1 I wan-na get lost in your o - cean_ and drown. I wan-na be care - less_ and free_.

S2 I wan-na get lost in your o - cean_ and drown. I wan-na be care - less_ and free_.

A1

A2

Bb

P.C. Em Em D Bm C

Synth

Gtr. Em Em D Bm C *sim.*

Bs.

Dr.

49

S1

S2 I wan-na live here with the mo - ment. we found. I wan-na be all that you see. Well, to -

A1 I wan-na live here with the mo - ment. we found. I wan-na be all that you see. Well, to -

A2

Bb

P.C. Em D Bm C Em D Bm C

Synth

Gtr. Em D Bm C Em D Bm C

Bs.

Dr. 2

H

S1 A - - zi - za - - (ah)m ooh Show me how to move like the

S2 Meet me on the floor to - night. Show me how to move like the

A1 A - - zi - za - - (ah)m ooh Show me how to move like the

A2 Meet me on the floor to - night. Show me how to move like the

Bb

P.C. Em D Bm C Em D Bm C

Synth [Synth Strings]

Gtr. Em D Bm C Em D Bm C *sim.*

Bs. 2

Dr. 2

65

S1 wa - ter. wa - ter. ooh A - zi - zam. mine A - zi - zam.

S2 wa - ter. In be-tween the danc - ing lights. Be mine, be mine, A - zi - zam.

A1 wa - ter. wa - ter. ooh A - zi - zam. mine A - zi - zam.

A2 wa - ter. In be-tween the danc - ing lights. Be mine, be mine, A - zi - zam.

Bb

P.C. Em D Bm C Em D Bm C

Synth

Gtr. Em D Bm C 4 Em D Bm C

Bs. fill

Dr. 2

75

S1 A - - zi - zam.

S2 A - - zi - zam.

A1 A - - zi - - zam, A - zi - zam. A - - zi - zam.

A2 A - - zi - - zam, A - zi - zam. A - - zi - zam.

Bb

P.C. Em D Bm

Synth

Gtr. Em D Bm

Bs.

Dr. fill

SSAA Full Score Combo Eb instrument

Azizam

- Ed Sheeran -

*Words and Music by Ed Sheeran, Johnny McDaid,
Savan Kotecha and Ilya Salmanzadeh
Arranged by Mathijs Zuidema
Original Key Eb minor*

A With Energy
Vivace ♩=128

Soprano 1 A - zi - zam.

Soprano 2 A - zi - zam.

Alto 1 A - zi - zam.

Alto 2 A - zi - zam.

E♭

Piano Combo
Em D Bm C Em D Bm

Lead 2 (Sawtooth)
[Synth lead (brass/brightness)]
[Synth pad (halo)]

(12-string acoustic) Guitar

Bass Guitar

Drums

B

S1 I wan-na be no - where, but here with_ you now. I wan-na be one in_ this space...

S2 I wan-na be one in_ this space

A1

A2

Eb

P.C. N.C. Em D Bm C

Synth

Gtr. Em D Bm C

Bs.

Dr.

17

S1 ooh ooh

S2 I wan-na be tan - gled_ and wrapped in_ your cloud I wan-na be close to_ your face.. Well, to -

A1 I wan-na be tan - gled_ and wrapped in_ your cloud I wan-na be close to_ your face.. Well, to -

A2 ooh ooh

Eb

P.C. Em D Bm C Em D Bm C

Synth

Gtr. Em D Bm C Em D Bm C

Bs.

Dr. 2

28 **D**

S1 A - zi - zam. A - - zi - za - - ('ah)m ooh Show me how to move like the

S2 A - zi - zam. Meet me on the floor to - night. Show me how to move like the

A1 A - zi - zam. A - - zi - za - - ('ah)m ooh Show me how to move like the

A2 A - zi - zam. Meet me on the floor to - night. Show me how to move like the

E♭

P.C. N.C. Em D Bm C Em D Bm C

Synth Synth Strings

Gtr. Bm Em D Bm C Em D Bm C *sim.*

Bs. 2

Dr.

33

S1 wa - ter. wa - ter. ooh A - zi - zam. mine A - zi - zam.

S2 wa - ter. In be-tween the danc - ing lights. Be mine, be mine, A - zi - zam.

A1 wa - ter. wa - ter. ooh A - zi - zam. mine A - zi - zam.

A2 wa - ter. In be-tween the danc - ing lights. Be mine, be mine, A - zi - zam.

E♭

P.C. Em D Bm C Em D Bm C

Synth

Gtr. Em D Bm C 4 Em D Bm C

Bs. fill

Dr. 2

F

S1 I wan-na get lost in your o - cean_ and drown. I wan-na be care - less_ and free_

S2 I wan-na get lost in your o - cean_ and drown. I wan-na be care - less_ and free_

A1

A2

E♭

P.C.
Em Em D Bm C

Synth

Gtr.
Em Em D Bm C
sim.

Bs.

Dr.

49

S1

S2 I wan-na live here with the mo - ment. we found. I wan-na be all that you see_ Well, to -

A1 I wan-na live here with the mo - ment. we found. I wan-na be all that you see_ Well, to -

A2

E♭

P.C.
Em D Bm C Em D Bm C

Synth

Gtr.
Em D Bm C Em D Bm C

Bs.

Dr. **2**

[H]

S1 A - - zi - za - - ('ah)m ooh Show me how to move like the

S2 Meet me on the floor to - night. Show me how to move like the

A1 A - - zi - za - - ('ah)m ooh Show me how to move like the

A2 Meet me on the floor to - night. Show me how to move like the

E♭

P.C. Em D Bm C Em D Bm C

Synth Synth Strings

Gtr. Em D Bm C Em D Bm C *sim.*

Bs. 2

Dr.

65

S1 wa - ter. wa - ter. ooh A - zi - zam. mine A - zi - zam.

S2 wa - ter. In be-tween the danc - ing lights. Be mine, be mine, A - zi - zam.

A1 wa - ter. wa - ter. ooh A - zi - zam. mine A - zi - zam.

A2 wa - ter. In be-tween the danc - ing lights. Be mine, be mine, A - zi - zam.

E♭

P.C. Em D Bm C Em D Bm C

Synth

Gtr. Em D Bm C 4 Em D Bm C

Bs. fill

Dr. 2

75

S1 A - - zi - - zam.

S2 A - - zi - - zam.

A1 A - - zi - - zam, A - zi - zam. A - - zi - zam.

A2 A - - zi - - zam, A - zi - zam. A - - zi - zam.

Chords: Em, D, Bm

Dr. fill

Azizam

- Ed Sheeran -

Words and Music by Ed Sheeran, Johnny McDaid,
Savan Kotecha and Ilya Salmanzadeh
Arranged by Mathijs Zuidema
Original Key Eb minor

A With Energy
Vivace ♩=128

Soprano 1
Soprano 2
Alto 1
Alto 2
1
2
Piano Combo
Lead 2 (Sawtooth)
(12-string acoustic) Guitar
Bass Guitar
Drums

A - zi - zam.
A - zi - zam.
A - zi - zam.
A - zi - zam.

Em D Bm C Em D Bm

[Synth lead (brass/brightness)]
[Synth pad (halo)]

B

S1: I wan - na be no - where, but here with you now. I wan - na be one in this space.

S2: I wan - na be one in this space

A1: [Musical staff]

A2: [Musical staff]

1: [Musical staff]

2: [Musical staff]

P.C.: N.C. Em D Bm C

Synth: [Musical staff]

Gtr: Em D Bm C

Bs: [Musical staff]

Dr: [Musical staff]

17

S1: ooh ooh

S2: I wan - na be tan - gled and wrapped in your cloud I wan - na be close to your face. Well, to -

A1: I wan - na be tan - gled and wrapped in your cloud I wan - na be close to your face. Well, to -

A2: ooh ooh

1: [Musical staff]

2: [Musical staff]

P.C.: Em D Bm C Em D Bm C

Synth: [Musical staff]

Gtr: Em D Bm C Em D Bm C

Bs: [Musical staff]

Dr: [Musical staff]

Azizam 5

SSAA Full Score Combo 2 extra staves

28

D

S1 A - zi - zam. A - - - zi - za - - - ('ah)m ooh Show me how to move like the

S2 A - zi - zam. Meet me on the floor to - night. Show me how to move like the

A1 A - zi - zam. A - - - zi - za - - - ('ah)m ooh Show me how to move like the

A2 A - zi - zam. Meet me on the floor to - night. Show me how to move like the

1

2

P.C. N.C. Em D Bm C Em D Bm C

Synth Synth Strings

Gtr. Bm Em D Bm C Em D Bm C

Bs. 2

Dr.

33

S1 wa - ter. wa - ter. ooh A - zi - zam. mine A - zi - zam.

S2 wa - ter. In be - tween the danc - ing lights. Be mine, be mine, A - zi - zam.

A1 wa - ter. wa - ter. ooh A - zi - zam. mine A - zi - zam.

A2 wa - ter. In be - tween the danc - ing lights. Be mine, be mine, A - zi - zam.

1

2

P.C. Em D Bm C Em D Bm C

Synth

Gtr. Em D Bm C 4 Em D Bm C

Bs. fal

Dr. 2

[F]

S1
I wan - na get lost in your o - cean and drown. I wan - na be care - less and free.

S2
I wan - na get lost in your o - cean and drown. I wan - na be care - less and free.

A1

A2

1

2

P.C.
Em Em D Bm C

Synth

Gtr.
Em Em D Bm C

Bs.

Dr.

49

S1

S2
I wan - na live here with the mo - ment we found. I wan - na be all that you see. Well, to -

A1
I wan - na live here with the mo - ment we found. I wan - na be all that you see. Well, to -

A2

1

2

P.C.
Em D Bm C Em D Bm C

Synth

Gtr.
Em D Bm C Em D Bm C

Bs.

Dr.
2

Vocal lyrics:
S1: A - - - zi - - - za - - - (ah)m ooh Show me how to move like the
S2: Meet me on the floor to - night. Show me how to move like the
A1: A - - - zi - - - za - - - (ah)m ooh Show me how to move like the
A2: Meet me on the floor to - night. Show me how to move like the

Chord progression (P.C. and Gtr.): Em D Bm C Em D Bm C

Vocal lyrics:
S1: wa - ter. wa - ter. ooh A - zi - zam. mine A - zi - zam.
S2: wa - ter. In be - tween the danc - ing lights. Be mine, be mine, A - zi - zam.
A1: wa - ter. wa - ter. ooh A - zi - zam. mine A - zi - zam.
A2: wa - ter. In be - tween the danc - ing lights. Be mine, be mine, A - zi - zam.

Chord progression (P.C. and Gtr.): Em D Bm C Em D Bm C

SSAA Piano Solo Advanced

Azizam

- Ed Sheeran -

*Words and Music by Ed Sheeran, Johnny McDaid,
Savan Kotecha and Ilya Salmanzadeh
Arranged by Mathijs Zuidema
Original Key Eb minor*

The musical score is arranged for Soprano, Alto, and Piano Solo Advanced. It features a piano introduction with chords Em, D, Bm, C, Em, and D. The vocal parts (S1, S2, A1, A2) enter with the lyrics "A - zi - zam." and "Meet me on the floor ___ to - night." The piano accompaniment (P.S.A.) includes chords Bm, Em, D, Bm, and C.

Azizam 3
SSAA Piano Solo Advanced

A

S1 *solo*
I wan-na be no - where, but here with you now. I wan-na be

S2
I wan-na be

A1

A2

P.S.A
N.C. Em D

16

S1
one in this space. ooh

S2
one in this space I wan-na be tan - gled and wrapped in your

A1
I wan-na be tan - gled and wrapped in your

A2
ooh

P.S.A
Bm C Em D Bm C

Azizam 5
SSAA Piano Solo Advanced

24

S1
mag - net___ on me. I don't I don't care

S2
mag - net___ on me. I don't care what___ they say, we can

A1
mag - net___ on me. I don't care what___ they say, we can

A2
mag - net___ on me. I don't I don't care

P.S.A
Bm C Em D

26

S1
it's our way ooh___ comeand play. A - zi - zam.

S2
do it___ our way. And if love's just___ a game, comeand play. A - zi - zam.

A1
do it___ our way. And if love's just___ a game, comeand play. A - zi - zam.

A2
it's our way ooh___ comeand play. A - zi - zam.

P.S.A
Bm C Em D N.C.

Azizam 7
SSAA Piano Solo Advanced

34

S1
ooh A - zi - zam. mine A - zi - zam.

S2
be-tween the danc - ing lights... Be mine, be mine, A - zi - zam.

A1
ooh A - zi - zam. mine A - zi - zam.

A2
be-tween the danc - ing lights... Be mine, be mine, A - zi - zam.

P.S.A
Bm C Em D Bm C

D

S1
A - zi - za - - - - (ah)m A - zi - zam.

S2
A - zi - za - - - - (ah)m A - zi - zam.

A1
A - zi - za - - - - (ah)m A - zi - zam.

A2
A - zi - za - - - - (ah)m A - zi - zam.

P.S.A
Em D Bm C Em D Bm C

48

S1
care - less_ and free._

S2
care - less_ and free._ I wan-na live here with_ the mo - ment_ we

A1
I wan-na live here with_ the mo - ment_ we

A2

P.S.A
Bm C Em D Bm C

51

S1

S2
found. I wan - na be all that_ you see._ Well, to -

A1
found. I wan - na be all that_ you see._ Well, to -

A2

P.S.A
Em D Bm C

Azizam 11
SSAA Piano Solo Advanced

58

S1
it's our way ooh come and play. A - zi - zam.

S2
do it our way. And if love's just a game, come and play. A - zi - zam.

A1
do it our way. And if love's just a game, come and play. A - zi - zam.

A2
it's our way ooh come and play. A - zi - zam.

P.S.A
Bm C Em D N.C.

G

S1
A - - zi - za - - (ah)m ooh

S2
Meet me on the floor to - night.

A1
A - - zi - za - - (ah)m ooh

A2
Meet me on the floor to - night.

P.S.A
Em D Bm C Em D

Azizam 13
SSAA Piano Solo Advanced

H

S1
A - zi - za - - - - - ('ah)m A - zi - zam.

S2
A - zi - za - - - - - ('ah)m A - zi - zam.

A1
A - zi - za - - - - - ('ah)m A - zi - zam.

A2
A - zi - za - - - - - ('ah)m A - zi - zam.

P.S.A
Em D Bm C Em D Bm C

73

S1
Ooh A - zi - zam.

S2
Ooh A - zi - zam.

A1
A - zi - zam, A - zi - zam. A - zi - zam, A - zi - zam. A - zi - zam.

A2
A - zi - zam, A - zi - zam. A - zi - zam, A - zi - zam. A - zi - zam.

P.S.A
Em D Bm C Em D Bm

SSAA Piano Solo Intermediate

Azizam

- Ed Sheeran -

*Words and Music by Ed Sheeran, Johnny McDaid,
Savan Kotecha and Ilya Salmanzadeh
Arranged by Mathijs Zuidema
Original Key Eb minor*

Soprano

Soprano

Alto

Alto

Piano Solo Intermediate

Em D Bm C Em D

S1

S2

A1

A2

P.S.I.

Bm Em D Bm C

A - zi - zam.

A - zi - zam. Meet me on the floor... to - night.

A - zi - zam.

A - zi - zam. Meet me on the floor... to - night.

Azizam 3
SSAA Piano Solo Intermediate

A

S1 *solo*
I wan-na be no - where, but here with you now. I wan-na be

S2
I wan-na be

A1

A2

P.S.I.
N.C. Em D

16

S1
one in this space. ooh

S2
one in this space I wan - na be

A1
I wan - na be

A2
ooh

P.S.I.
Bm C Em D

Azizam 5
SSAA Piano Solo Intermediate

24

S1
mag - net on me. I don't I don't care

S2
mag - net on me. I don't care what they say, we can

A1
mag - net on me. I don't care what they say, we can

A2
mag - net on me. I don't I don't care

P.S.I.
Bm C Em D

26

S1
it's our way ooh come and play. A - zi - zam.

S2
do it our way. And if love's just a game, come and play. A - zi - zam.

A1
do it our way. And if love's just a game, come and play. A - zi - zam.

A2
it's our way ooh come and play. A - zi - zam.

P.S.I.
Bm C Em D N.C.

Azizam 7
SSAA Piano Solo Intermediate

34

S1
ooh A - zi - zam. mine A - zi - zam.

S2
be-tween the danc - ing lights. Be mine, be mine, A - zi - zam.

A1
ooh A - zi - zam. mine A - zi - zam.

A2
be-tween the danc - ing lights. Be mine, be mine, A - zi - zam.

P.S.I.
Bm C Em D Bm C

D

S1
A - zi - za - - - -

S2
A - zi - za - - - -

A1
A - zi - za - - - -

A2
A - zi - za - - - -

P.S.I.
Em D Bm C Em D

Azizam 9
SSAA Piano Solo Intermediate

E

S1 I wan-na get lost in your o - cean_ and drown. I wan-na be

S2 I wan-na get lost in your o - cean_ and drown. I wan-na be

A1

A2

P.S.I. Em Em D

48

S1 care - less_ and free._

S2 care - less_ and free._ I wan-na live here with the mo - ment_ we

A1 I wan-na live here with the mo - ment_ we

A2

P.S.I. Bm C Em D Bm C

56

S1
mag - net on me. I don't I don't care

S2
mag - net on me. I don't care what they say, we can

A1
mag - net on me. I don't care what they say, we can

A2
mag - net on me. I don't I don't care

P.S.I.
Bm C Em D

58

S1
it's our way ooh come and play. A - zi - zam.

S2
do it our way. And if love's just a game, come and play. A - zi - zam.

A1
do it our way. And if love's just a game, come and play. A - zi - zam.

A2
it's our way ooh come and play. A - zi - zam.

P.S.I.
Bm C Em D N.C.

66

S1
ooh A - zi - zam. mine A - zi - zam.

S2
be-tween the danc - ing lights. Be mine, be mine, A - zi - zam.

A1
ooh A - zi - zam. mine A - zi - zam.

A2
be-tween the danc - ing lights. Be mine, be mine, A - zi - zam.

P.S.I.
Bm C Em D Bm C

H

S1
A - zi - za - - - -

S2
A - zi - za - - - -

A1
A - zi - za - - - -

A2
A - zi - za - - - -

P.S.I.
Em D Bm C Em D

SSAA
Azizam
- Ed Sheeran -

*Words and Music by Ed Sheeran, Johnny McDaid,
Savan Kotecha and Ilya Salmanzadeh
Arranged by Mathijs Zuidema
Original Key Eb minor*

A With Energy
Vivace ♩=128

1-3 A - zi - zam.
A - zi - zam.
A - zi - zam.
A - zi - zam.

5

to - night
Meet me on the floor__ to - night.
to - night
Meet me on the floor__ to - night.

14

no - where, but here with_ you now. I wan-na be

I wan-na be

16

one in__ this space... ooh

one in__ this space I wan-na be

I wan-na be

ooh

18

tan - gled_ and wrapped in__ your cloud I wan-na be

tan - gled_ and wrapped in__ your cloud I wan-na be

ooh

26

it's our way ooh_____ come and play.
do it_ our way._____ And if love's just_ a game, come and play.
do it_ our way._____ And if love's just_ a game, come and play.
it's our way ooh_____ come and play.

28

A - zi - zam. A - zi - za - ('ah)m
A - zi - zam. Meet me on the floor_ to - night.
A - zi - zam. A - zi - za - ('ah)m
A - zi - zam. Meet me on the floor_ to - night.

31

ooh_____ Show me how to move like_ the wa - ter. wa - ter.
Show me how to move like_ the wa - ter. In_
ooh_____ Show me how to move like_ the wa - ter. wa - ter.
Show me how to move like_ the wa - ter. In_

43

A - zi - zam.
A - zi - zam.
A - zi - zam, A - zi - zam. A - zi - zam.
A - zi - zam, A - zi - zam. A - zi - zam.

F

I wan-na get lost in your o - cean_ and
I wan-na get lost in your o - cean_ and

47

drown. I wan-na be care - less_ and free._
drown. I wan-na be care - less_ and free._

55

sun is a - wake, be like a mag - net on me. I don't

sun is a - wake, be like a mag - net on me. I don't

sun is a - wake, be like a mag - net on me. I don't

sun is a - wake, be like a mag - net on me. I don't

57

I don't care it's our way

care what they say, we can do it our way. And if

care what they say, we can do it our way. And if

I don't care it's our way

59

ooh come and play. A - zi - zam.

love's just a game, come and play. A - zi - zam.

love's just a game, come and play. A - zi - zam.

ooh come and play. A - zi - zam.

68

mine A - zi - zam.

mine, A - zi - zam.

mine A - zi - zam.

mine, A - zi - zam.

70

A - zi - za - - - ('ah)m A - zi - zam.

A - zi - za - - - ('ah)m A - zi - zam.

A - zi - za - - - ('ah)m , A - zi - zam.

A - zi - za - - - ('ah)m A - zi - zam.

73

Ooh

Ooh

A - zi - zam, A - zi - zam.

A - zi - zam, A - zi - zam.

C Instrument
Azizam

- Ed Sheeran -

*Words and Music by Ed Sheeran, Johnny McDaid,
Savan Kotecha and Ilya Salmanzadeh
Arranged by Mathijs Zuidema
Original Key Eb minor*

With Energy
Vivace ♩=128

A

3

5

9

B

C

23

25

27

D

B♭ Instrument

Azizam

- Ed Sheeran -

*Words and Music by Ed Sheeran, Johnny McDaid,
Sayan Kotecha and Ilya Salmazadeh
Arranged by Mathijs Zuidema
Original Key Eb minor*

With Energy

Vivace ♩=128

A

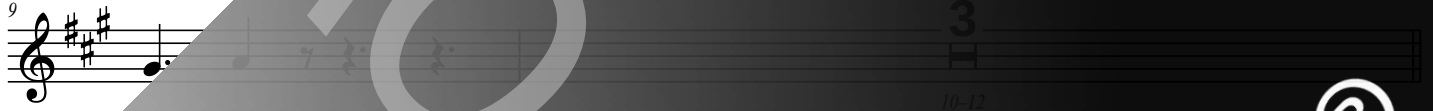
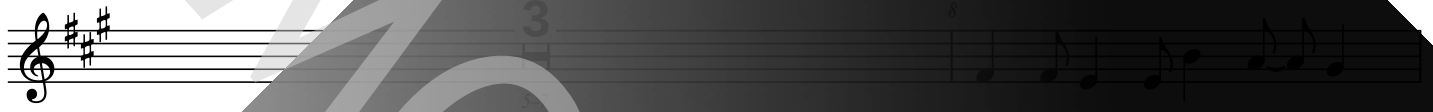
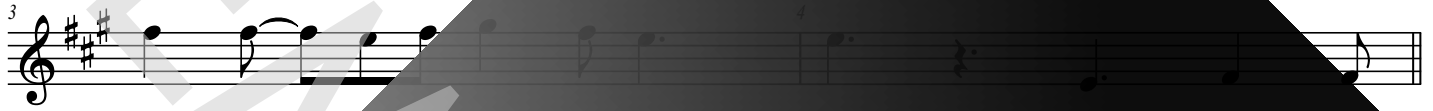
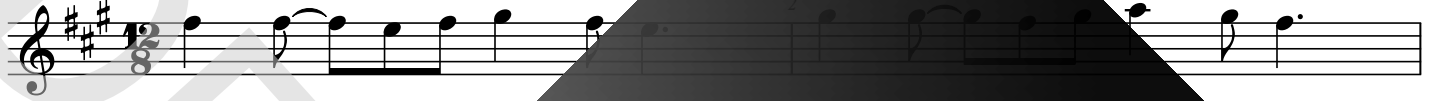

B

C

D

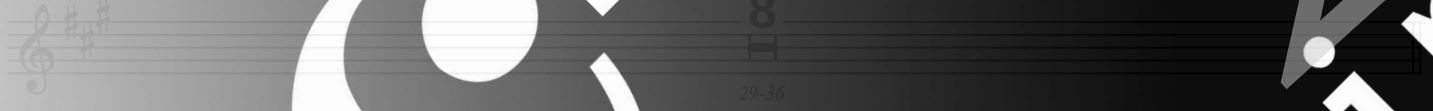

E♭ instrument

Azizam

- Ed Sheeran -

*Words and Music by Ed Sheeran, Johnny McDaid,
Savan Kotecha and Ilya Salmanzadeh
Arranged by Mathijs Zuidema
Original Key E♭ minor*

With Energy
Vivace ♩=128

A

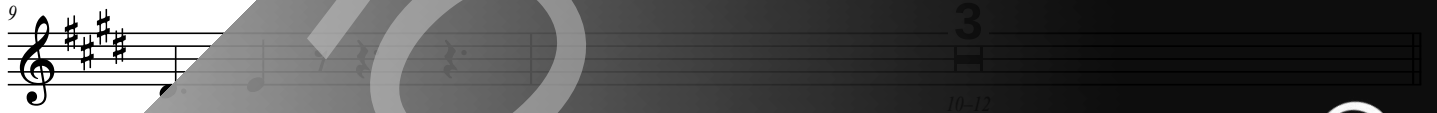
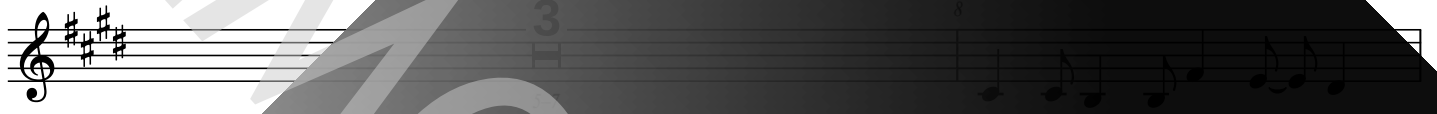
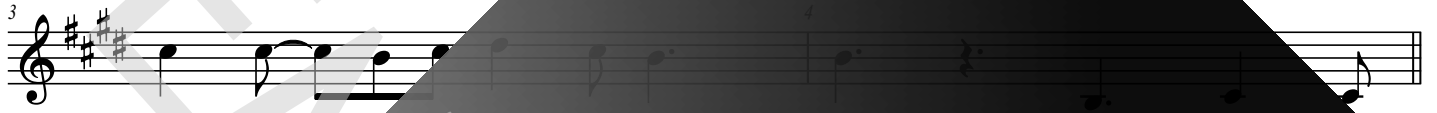
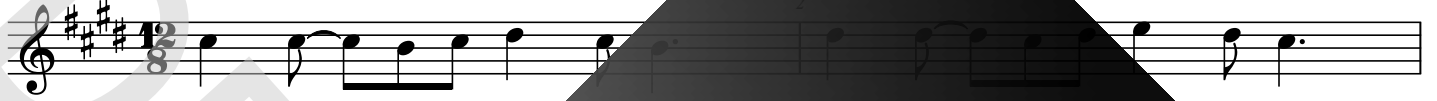

B

C

D

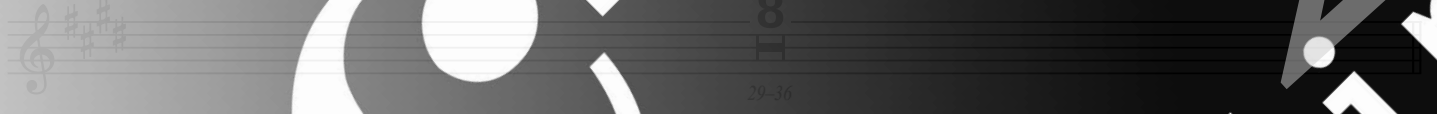

Piano Combo
Azizam
- Ed Sheeran -

*Words and Music by Ed Sheeran, Johnny McDaid,
Savan Kotecha and Ilya Salmanzadeh
Arranged by Mathijs Zuidema
Original Key Eb minor*

With Energy
Vivace ♩=128

A

ORIGINAL DO NOT COPY

Piano Solo Advanced
Azizam
- Ed Sheeran -

*Words and Music by Ed Sheeran, Johnny McDaid,
Savan Kotecha and Ilya Salmanzadeh
Arranged by Mathijs Zuidema
Original Key Eb minor*

With Energy
Vivace ♩=128

A

3

5

7

chorus[®]
online

Piano Solo Intermediate
Azizam
- Ed Sheeran -

*Words and Music by Ed Sheeran, Johnny McDaid,
Savan Kotecha and Ilya Salmanzadeh
Arranged by Mathijs Zuidema
Original Key Eb minor*

With Energy
Vivace ♩=128

A

Em D Bm C

3

Em D Bm

5

Em D Bm

7

Em D Bm C

Synthesizer
Azizam
- Ed Sheeran -

Words and Music by Ed Sheeran, Johnny McDaid,
Savan Kotecha and Ilya Salmanzadeh
Arranged by Mathijs Zuidema
Original Key Eb minor

A
With Energy
Vivace ♩=128

Guitar (12-string acoustic)

Azizam

- Ed Sheeran -

Words and Music by Ed Sheeran, Johnny McDonaugh,
Savan Kotecha and Ilya Salmanzadeh
Arranged by Mathijs Zuiden
Original Key Eb minor

With Energy
Vivace ♩=128

A

B

Drums
Azizam
- Ed Sheeran -

Words and Music by Ed Sheeran, Johnny McDonaugh,
Savan Kotecha and Ilya Salmanzadeh
Arranged by Mathijs Zuiden
Original Key Eb minor

With Energy
Vivace ♩=128

A

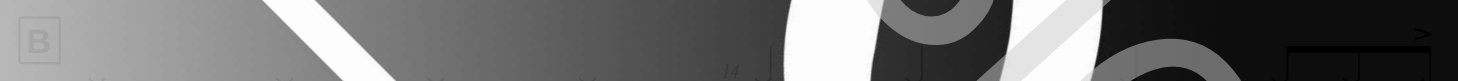
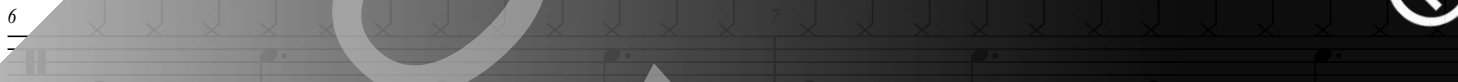
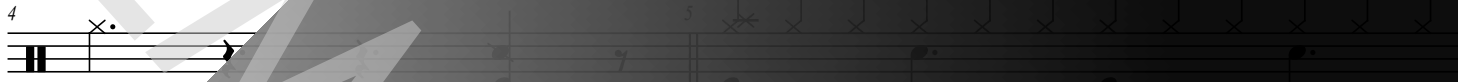
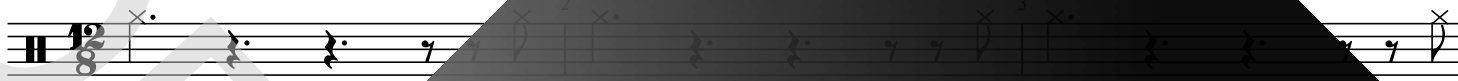

Leadsheet
Azizam
- Ed Sheeran -

*Words and Music by Ed Sheeran, Johnny McDaid,
Sayan Kotecha and Ilya Salmanzadeh
Arranged by Mathijs Zuidema
Original Key Eb minor*

1 Em D Bm C Em D

4 Bm Em D Bm C Em D

A A zi zam. Meet me on the floor__ to - night.

8 Bm C Em D

Show me how to move like__ the wa - ter.

10 Bm C Em D Bm C

__ be-tween the danc - ing lights,__ be-mine, be-mine, A - zi - zam.

[A] N.C. Em

I __ wan-na be no - where, but her with__ now wan-na be

16 Bm C Em D

one in__ this space,__ I wan-na be

18 Bm C Em

tan - gled__ and wrapped__ your cloud wan-na be

20 Bm C [B] Em D

close to__ your face.__ Well, to - mor - row__ can wait, los -

Lyrics
Azizam

- Ed Sheeran -

*Words and Music by Ed Sheeran, Johnny McDaid,
Savan Kotecha and Ilya Salmanzadeh
Arranged by Mathijs Zuidema
Original Key Eb minor*

A:
Azizam
Meet me on the floor tonight
Show me how to move like the water
In between the dancing lights
Be mine, be mine
Azizam

B:
I wanna be nowhere but here with you now
I wanna be one in this space
I wanna be tangled and wrapped in your cloud
I wanna be close to your face

C:
Well, tomorrow can wait, freezing time in this place
Till the sun is away, could be like a magnet on me
I don't care what they say, we can do it our way
And if love's just a game, then come and play

D:
Azizam
Meet me on the floor tonight
Show me how to move like the water
In between the dancing lights
Be mine, be mine
Azizama

E:
Azizam
Azizam

F:
I wanna get lost in your ocean and drown
I wanna be careless and free
I wanna live here in the moment we've found
I wanna be all that you see

G:
Well, tomorrow can wait, freezing time in this place
Till the sun is away, could be like a magnet on me
I don't care what they say, we can do it our way
And if love's just a game, then come and play

H:
Azizam
Meet me on the floor tonight
Show me how to move like the water
In between the dancing lights
Be mine, be mine

Azizam
Meet me on the floor tonight
Show me how to move like the water
In between the dancing lights
Be mine, be mine
Azizam

I:
Azizam
Azizam