

Crying In The Rain - Chorus-LIGHT(SAB)

Pag.

02	Full score combo C instrument
07	Full score combo Bb instrument
12	Full score combo Eb instrument
17	Full score combo 4 extra staves
23	Full score small combo
29	Full score small combo 2 extra staves
36	Full score Vocals (High-Mid-Low) Piano Advanced
41	Full score Vocals (High-Mid-Low) Piano Intermediate
46	Vocals (High-Mid-Low)
50	C instrument
51	Bb instrument
52	Eb instrument
53	Piano Combo
55	Piano Solo Advanced
57	Piano Solo Intermediate
59	Synthesizer
61	Guitar
63	Bass guitar
65	Drumkit
67	Percussion
69	Leadsheet (melody, lyrics, chords)
71	Lyrics

Chorus-LIGHT(SAB) Combo C

Crying In The Rain

- Everly Brothers -

Words and Music by Carole King, Howard Greenfield
Arranged by Frank de Vreeze
Original Key

sixties pop ♩ = 100

A

B

High

Mid
Mid part originally sung by Phil(ip)

Low
Low part originally sung by Don(ald)

C Instr.

Piano Combo
let ring

Synthesizer
Rock Organ
p

Guitar
Arp. by E. Guitar
Ac. Guitar (nylon)
Light strumming

Bass Guitar

Drums
Splash Cymbal
Snare drum (snares off)

Percussion
Shaker eggs opt.

D D G A D

© www.ChorusOnline.com / 0031 (0) 6 - 41 57 77 56

2 Crying In The Rain

Chorus-LIGHT(SAB) Combo C

7

H
The way my bro-ken heart is hurt-ing me. _ I've got my pride and I know how to hide, all my sor-row and pain. I'll do my cry-ing in the

M
The way my bro-ken heart is hurt-ing me. _ I've got my pride and I know how to hide, all my sor-row and pain. I'll do my cry-ing in the

L
The way my bro-ken heart is hurt-ing me. _ I've got my pride and I know how to hide, all my sor-row and pain. I'll do my cry-ing in the

C
D G A D D G F#7 B^m G⁶ G A

P.C.
Synth
Gtr.
BG
Dr.
Perc.

13

H
rain. If I wait for cloud-y skies. You won't know the rain from the tears in my eyes.

M
rain. If I wait for cloud-y skies. You won't know the rain from the tears in my eyes.

L
rain. If I wait for cloud-y skies. You won't know the rain from the tears in my eyes.

C
B^m A B^m D G A D D G A D

P.C.
Synth
Gtr. *Muted E. Guitar* *Light strumming*
BG
Dr.
Perc.

Crying In The Rain 3

Chorus-LIGHT(SAB) Combo C

19

H
You'll nev-er know that I still love you so, — though the heart-aches re - main. I'll do my cry-ing in the rain.

M
You'll nev-er know that I still love you so, — though the heart-aches re - main. I'll do my cry-ing in the rain.

L
You'll nev-er know that I still love you so, — though the heart-aches re - main. I'll do my cry-ing in the rain.

C
D G F#7 Bm G6 G A Bm A Bm

P.C.
Synth
Gtr. *Muted E. Guitar*
BG
Dr.
Perc.

D

25

H
could nev-er wash a - way my mis - e - ry — To

M
Rain-drops fall - ing from heav - en, — could nev-er wash a - way my mis - e - ry — But since we're not to - geth - er, — I look for stor - my weath - er. — To

L
Rain-drops fall - ing from heav - en, — could nev-er wash a - way my mis - e - ry — But since we're not to - geth - er, — I look for stor - my weath - er. — To

C
G Em A D Bm G

P.C.
Synth
Gtr. *Ac. Guitar (nylon)*
BG
Dr. *Snare drum (snares on)*
Perc.

Crying In The Rain 5

Chorus-LIGHT(SAB) Combo C

F

4/4

rit. *a tempo*

H. rain. I'll do my cry - ing in the rain. I'll do my cry - ing in the rain.

M. rain. I'll do my cry - ing in the rain. I'll do my cry - ing in the rain.

L. rain. I'll do my cry - ing in the rain. I'll do my cry - ing in the rain.

C. B^m A B^m B^m A B^m B^m D

P.C.

Synth.

Gtr. *Muted E. Guitar* *El. Guitar*

BG.

Dr.

Perc.

Chorus-LIGHT(SAB) Combo Bb

Crying In The Rain

- Everly Brothers -

Words and Music by Carole King, Howard Greenfield
Arranged by Frank de Vreeze
Original Key

DEMO

DEMO

sixties pop ♩ = 100

A

B

High

Mid

Low

Bb Instr.

Piano Combo

Synthesizer

Guitar

Bass Guitar

Drums

Percussion

I'll nev - er let you sleep.

Mid part originally sung by Phil(ip)

I'll nev - er let you sleep.

Low part originally sung by Don(ald)

I'll nev - er let you sleep.

D D G A D

let ring

Rock Organ

Arp. by E. Guitar
Ac. Guitar (nylon)

Light strumming

Splash Cymbal

Snare drum (snares off)

Shaker eggs opt.

© www.ChorusOnline.com / 0031 (0) 6 - 41 57 77 56

Crying In The Rain 3

Chorus-LIGHT(SAB) Combo Bb

19

H You'll nev-er know that I still love you so, — though the heart-aches re-main. I'll do my cry-ing in the rain.

M You'll nev-er know that I still love you so, — though the heart-aches re-main. I'll do my cry-ing in the rain.

L You'll nev-er know that I still love you so, — though the heart-aches re-main. I'll do my cry-ing in the rain.

Bb

P.C. D G F#7 Bm G6 G A Bm A Bm

Synth

Gtr. *Muted E. Guitar*

BG

Dr.

Perc.

D

25

H could nev-er wash a-way my mis-e-ry. To

M Rain-drops fall-ing from heav-en, could nev-er wash a-way my mis-e-ry. But since we're not to-geth-er, I look for stor-my weath-er. To

L Rain-drops fall-ing from heav-en, could nev-er wash a-way my mis-e-ry. But since we're not to-geth-er, I look for stor-my weath-er. To

Bb

P.C. G Em A D Em Bm G

Synth

Gtr. *Ac. Guitar (nylon)*

BG

Dr. *Snare drum (snares on)*

Perc.

Chorus-LIGHT(SAB) Combo Eb

Crying In The Rain

- Everly Brothers -

Words and Music by Carole King, Howard Greenfield
Arranged by Frank de Vreeze
Original Key

DEMO

VERSE

sixties pop ♩ = 100

A

B

High

Mid

Low

Eb Instr.

Piano Combo

Synthesizer

Guitar

Bass Guitar

Drums

Percussion

I'll nev - er let you sleep.

Mid part originally sung by Phil(ip)

I'll nev - er let you sleep.

Low part originally sung by Don(ald)

I'll nev - er let you sleep.

D D G A D

let ring

Rock Organ

Arp. by E. Guitar
Ac. Guitar (nylon)

Light strumming

Splash Cymbal

Snare drum (snares off)

Shaker eggs opt.

© www.ChorusOnline.com / 0031 (0) 6 - 41 57 77 56

Crying In The Rain 3

Chorus-LIGHT(SAB) Combo Eb

19

H You'll nev-er know that I still love you so, — though the heart-aches re - main. I'll do my cry-ing in the rain.

M You'll nev-er know that I still love you so, — though the heart-aches re - main. I'll do my cry-ing in the rain.

L You'll nev-er know that I still love you so, — though the heart-aches re - main. I'll do my cry-ing in the rain.

Eb

P.C. *D G F#7 Bm G6 G A Bm A Bm*

Synth

Gtr. *Muted E. Guitar*

BG

Dr. *3*

Perc.

D

25

H could nev-er wash a - way my mis - e - ry — To

M Rain-drops fall - ing from heav - en, — could nev-er wash a - way my mis - e - ry — But since we're not to - geth - er, — I look for stor - my weath - er. — To

L Rain-drops fall - ing from heav - en, — could nev-er wash a - way my mis - e - ry — But since we're not to - geth - er, — I look for stor - my weath - er. — To

Eb

P.C. *G Em A D Bm G*

Synth

Gtr. *Ac. Guitar (nylon)*

BG

Dr. *Snare drum (snare on)*

Perc.

Crying In The Rain 5

Chorus-LIGHT(SAB) Combo Eb

F

4/4

H
rain. I'll do my cry - ing in the rain. I'll do my cry - ing in the rain.

M
rain. I'll do my cry - ing in the rain. I'll do my cry - ing in the rain.

L
rain. I'll do my cry - ing in the rain. I'll do my cry - ing in the rain.

Eb

P.C.
B^m A B^m B^m A B^m B^m D

Synth

Gtr.
Muted E. Guitar El. Guitar

BG

Dr.

Perc.

rit. *a tempo*

Chorus-LIGHT(SAB) 4 extra staves

Crying In The Rain

- Everly Brothers -

Words and Music by *Carole King, Howard Greenfield*

Arranged by *Frank de Vreeze*
Original Key

sixties pop ♩ = 100

A

High

Mid

Low

1

2

3

4

D

D G A D D D G A D

Let ring

Rock Organ

Synthesizer

Guitar

Bass Guitar

Drums

Percussion

App. by E. Guitar
(Ac. Guitar (option))

Splash Cymbal

Snare drum (snare off)

Slower eggs opt.

Light strumming

Low part originally sung by Donald

Mid part originally sung by Phil (p)

I'll nev - er let you sleep. The way my bro - ken heart is hurt-ing me. —

Till nev - er let you sleep. The way my bro - ken heart is hurt-ing me. —

The way my bro - ken heart is hurt-ing me. —

Crying In The Rain 3
 Chorus-LIGHT(SAB) 4 extra staves

17

H You won't know the rain from the tears in my eyes. You'll nev-er know that I still love you so, — though the heart-aches re - main. I'll do my cry-ing in the rain.

M You won't know the rain from the tears in my eyes. You'll nev-er know that I still love you so, — though the heart-aches re - main. I'll do my cry-ing in the rain.

L You won't know the rain from the tears in my eyes. You'll nev-er know that I still love you so, — though the heart-aches re - main. I'll do my cry-ing in the rain.

1

2

3

4

P.C. D G A D D G F#7 Bm G6 G A Bm A Bm

Synth

Gtr. *Mixed E. Guitar*

BG

Dr.

Perc.

Crying In The Rain 5
Chorus-LIGHT(SAB) 4 extra staves

33

H Some day when my cry-ing's done. I'm gon - na wear a smile and walk in the sun. I may be a fool but 'til then dar - ling you'll nev - er see me com - plain.
M Some day when my cry-ing's done. I'm gon - na wear a smile and walk in the sun. I may be a fool but 'til then dar - ling you'll nev - er see me com - plain.
L Some day when my cry-ing's done. I'm gon - na wear a smile and walk in the sun. I may be a fool but 'til then dar - ling you'll nev - er see me com - plain.

1
2
3
4

P.C. D G A D D G A D D G A D G F#7 Bm G6 G

Synth
Gtr.
BG
Dr.
Perc.

Chorus-LIGHT(SAB) small Combo

Crying In The Rain

- Everly Brothers -

Words and Music by Carole King, Howard Greenfield
Arranged by Frank de Vreeze
Original Key

sixties pop ♩ = 100

A

High

Mid

Low

Piano Combo

D

let ring

Arp. by E. Guitar
Ac. Guitar (nylon)

Bass Guitar

Drums

Splash Cymbal

Snare drum (snares off)

Percussion

© www.ChorusOnline.com / 0031 (0) 6 - 41 57 77 56

Crying In The Rain 3

Chorus-LIGHT(SAB) small Combo

C

13

H
rain. If I wait for cloud - y skies.

M
rain. If I wait for cloud - y skies.

L
rain. If I wait for cloud - y skies.

P.C.
B^m A B^m D G A D

Gtr.
Muted E. Guitar Light strumming

BG

Dr.
3

Perc.

17

H
You won't know the rain from the tears in my eyes. You'll nev - er know that I still love you so, — though the

M
You won't know the rain from the tears in my eyes. You'll nev - er know that I still love you so, — though the

L
You won't know the rain from the tears in my eyes. You'll nev - er know that I still love you so, — though the

P.C.
D G A D D G F#⁷ B^m

Gtr.

BG

Dr.
3

Perc.

Crying In The Rain 5

Chorus-LIGHT(SAB) small Combo

29

H
To hide these tears I hope you'll nev - er see.

M
since we're not to - geth - er, I look for stor - my weath - er. To hide these tears I hope you'll nev - er see.

L
since we're not to - geth - er, I look for stor - my weath - er. To hide these tears I hope you'll nev - er see.

P.C.
B^m G A

Gtr.

BG

Dr.

Perc.

E

33

H
Some day when my cry-ing's done. I'm gon - na wear a smile and walk in the sun. I may be a fool but 'til

M
Some day when my cry-ing's done. I'm gon - na wear a smile and walk in the sun. I may be a fool but 'til

L
Some day when my cry-ing's done. I'm gon - na wear a smile and walk in the sun. I may be a fool but 'til

P.C.
D G A D D G A D D G

Gtr.

BG

Dr.

Perc.

Chorus-LIGHT(SAB) small Combo extra staves

Crying In The Rain

- Everly Brothers -

*Words and Music by Carole King, Howard Greenfield
Arranged by Frank de Vreeze
Original Key*

sixties pop $\text{♩} = 100$

A **B**

High *I'll nev - er let you sleep. The way my bro - ken heart is*

Mid *I'll nev - er let you sleep. The way my bro - ken heart is*

Low *I'll nev - er let you sleep. The way my bro - ken heart is*

Low part originally sung by Donnyl

Mid part originally sung by Phil(p)

Piano Combo *letting*
Apr. by E. Guitar
alc. Guitar (open)

Guitar *letting*

Bass Guitar

Drums *Splash Cymbal*
Snare drum (staves off)

Percussion *Shaker (staves off)*

1 D D G A D D G

2 D

Crying In The Rain 3
 Chorus-LIGHT(SAB) small Combo extra staves

C

15

H
 If I wait for cloud-y skies. You won't know the rain from the tears in my eyes. You'll nev-er know that I still love you so, — though the heart-aches re - main.

M
 If I wait for cloud-y skies. You won't know the rain from the tears in my eyes. You'll nev-er know that I still love you so, — though the heart-aches re - main.

L
 If I wait for cloud-y skies. You won't know the rain from the tears in my eyes. You'll nev-er know that I still love you so, — though the heart-aches re - main.

1
 2
 D G A D D D G A D D G F#7 Bm G6 G

P.C.
 Light strumming

Gtr.
 Light strumming

BG
 Bass guitar accompaniment for the chorus.

Dr.
 Drum accompaniment for the chorus, including snare and cymbal patterns.

Perc.
 Percussion accompaniment for the chorus.

Crying In The Rain 5
 Chorus-LIGHT(SAB) small Combo extra staves

F

H
 29
 To hide these tears I hope you'll nev - er see.

M
 since we're not to - geth - er, I look for stor - my weath - er. To hide these tears I hope you'll nev - er see.

L
 since we're not to - geth - er, I look for stor - my weath - er. To hide these tears I hope you'll nev - er see.
 Some day when my cry - ing's done.

1
 2
 Bm G A D G A D

PC:
 Treble clef, key signature of two sharps (F# and C#). Chords: Bm, G, A, D, G, A, D.

Gtr.
 Treble clef, key signature of two sharps. Slashed lines indicating muted guitar.

BG
 Bass clef, key signature of two sharps. Slashed lines indicating muted bass guitar.

Dr.

Perc.
 Percussion notation with various patterns and accents.

Chorus-LIGHT(SAB) Piano Solo Advanced

Crying In The Rain

- Everly Brothers -

Words and Music by Carole King, Howard Greenfield
Arranged by Frank de Vreeze
Original Key

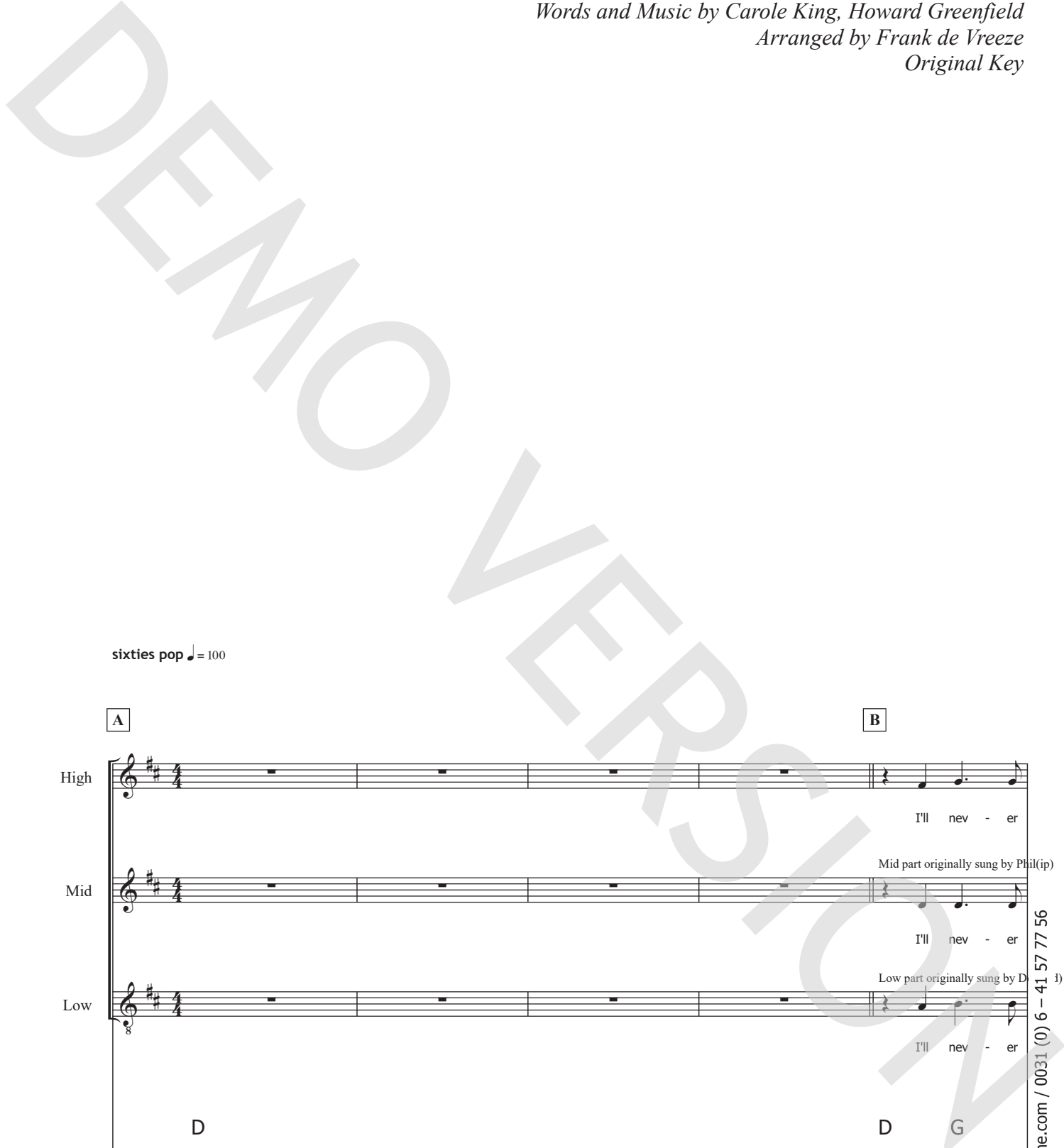

sixties pop ♩ = 100

A

B

High

I'll nev - er

Mid part originally sung by Phil(ip)

I'll nev - er

Low part originally sung by D

I'll nev - er

D

D

G

Piano Solo
Advanced

let ring

© www.ChorusOnline.com / 0031 (0) 6 - 41 57 77 56

Crying In The Rain 3
Chorus-LIGHT(SAB) Piano Solo Advanced

17

H
You won't know the rain from the tears in my eyes. You'll nev-er know that I still love you so, — though the

M
You won't know the rain from the tears in my eyes. You'll nev-er know that I still love you so, — though the

L
You won't know the rain from the tears in my eyes. You'll nev-er know that I still love you so, — though the

P.S.A.
D G A D D G F#7 B^m

21

H
heart-aches re - main. I'll do my cry-ing in the rain.

M
heart-aches re - main. I'll do my cry-ing in the rain. Rain-drops fall - ing from

L
heart-aches re - main. I'll do my cry-ing in the rain. Rain-drops fall - ing from

P.S.A.
G⁶ G A B^m A B^m G

D

Crying In The Rain 5

Chorus-LIGHT(SAB) Piano Solo Advanced

35

H
I'm gon-na wear a smile and walk in the sun. I may be a fool but 'til then dar - ling you'll nev-er see me com-plain.

M
I'm gon-na wear a smile and walk in the sun. I may be a fool but 'til then dar - ling you'll nev-er see me com-plain.

L
I'm gon-na wear a smile and walk in the sun. I may be a fool but 'til then dar - ling you'll nev-er see me com-plain.

P.S.A.
D G A D D G F#7 Bm G6 G

[F]

40

H
I'll do my cry-ing in the rain. I'll do my cry-ing in the rain. I'll do my cry-ing in the rain.

M
I'll do my cry-ing in the rain. I'll do my cry-ing in the rain. I'll do my cry-ing in the rain.

L
I'll do my cry-ing in the rain. I'll do my cry-ing in the rain. I'll do my cry-ing in the rain.

P.S.A.
A Bm ABm Bm ABm Bm D

rit. *a tempo*

Chorus-LIGHT(SAB) Piano Solo Intermediate

Crying In The Rain

- Everly Brothers -

Words and Music by Carole King, Howard Greenfield
Arranged by Frank de Vreeze
Original Key

DEMO

EVERLY BROTHERS

sixties pop ♩ = 100

A

B

High

Mid

Low

Piano Solo Intermediate

let ring

D D G A D

I'll nev - er let you sleep.

Mid part originally sung by Phil(ip)

I'll nev - er let you sleep.

Low part originally sung by Don(ald)

I'll nev - er let you sleep.

© www.ChorusOnline.com / 0031 (0) 6 - 41 57 77 56

Crying In The Rain 3
Chorus-LIGHT(SAB) Piano Solo Intermediate

17

H
You won't know the rain from the tears in my eyes. You'll nev-er know that I still love you so, — though the

M
You won't know the rain from the tears in my eyes. You'll nev-er know that I still love you so, — though the

L
You won't know the rain from the tears in my eyes. You'll nev-er know that I still love you so, — though the

P.S.I.
D G A D D G F#7 Bm

21

H
heart-aches re - main. I'll do my cry-ing in the rain.

M
heart-aches re - main. I'll do my cry-ing in the rain. Rain-drops fall - ing from

L
heart-aches re - main. I'll do my cry-ing in the rain. Rain-drops fall - ing from

P.S.I.
G⁶ G A B^m A B^m G

D

Chorus-LIGHT(SAB)

Crying In The Rain

- Everly Brothers -

Words and Music by Carole King, Howard Greenfield
Arranged by Frank de Vreeze
Original Key

sixties pop ♩ = 100

A

B

High

I'll nev - er let you sleep. The way my bro - ken heart is

Mid

Mid part originally sung by Phil(ip)

I'll nev - er let you sleep. The way my bro - ken heart is

Low

Low part originally sung by Don(ald)

I'll nev - er let you sleep. The way my bro - ken heart is

8

H

hurt-ing me. — I've got my pride and I know how to hide, all my sor-row and pain.

M

hurt-ing me. — I've got my pride and I know how to hide, all my sor-row and pain.

L

hurt-ing me. — I've got my pride and I know how to hide, all my sor-row and pain.

© www.ChorusOnline.com / 0031 (0) 6 - 41 57 77 56

D

24

H
M
L

could nev - er wash a - way my mis - e -

Rain-drops fall - ing from heav - en, ____ could nev - er wash a - way my mis - e -

8

28

H
M
L

ry ____

ry ____ But since we're not to - geth - er, ____ I look for - my weath - er. ____ To

ry ____ But since we're not to - geth - er, ____ I look for - my weath - er. ____ To

8

31

H
M
L

hide these tears I hope you'll nev - er see. Some day when my cry - ing's done

hide these tears I hope you'll nev - er see. Some day when my cry - ing's done

hide these tears I hope you'll nev - er see. Some day when my cry - ing's done

C Instrument

Crying In The Rain

- Everly Brothers -

Words and Music by Carole King, Howard Greenfield

Arranged by Frank de Vreeze

Original Key

sixties pop ♩ = 100

A

B

C Instr.

7

13

19

D

E

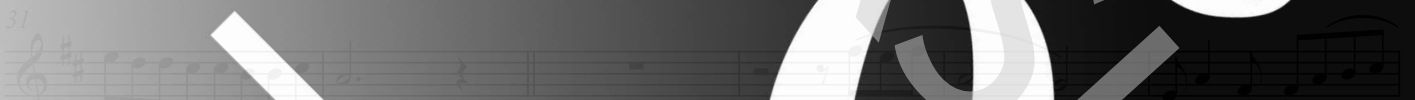

31

37

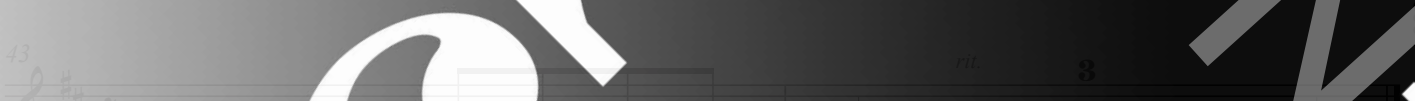

43

chorus online

© www.chorusonline.com (0) 6 - 41 57 77 56

Bb Instrument

Crying In The Rain

- Everly Brothers -

Words and Music by Carole King, Howard Greenfield

Arranged by Frank de Vreeze

Original Key

sixties pop ♩ = 100

A

B

Bb Instr.

6

12

18

24

30

36

42

chorus online

Eb Instrument

Crying In The Rain

- Everly Brothers -

Words and Music by Carole King, Howard Greenfield

Arranged by Frank de Vreeze

Original Key

sixties pop ♩ = 100

A

B

Eb Instr.

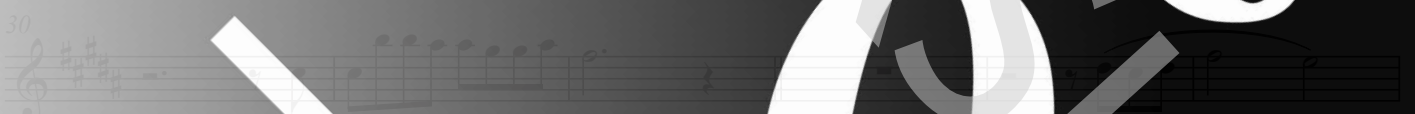
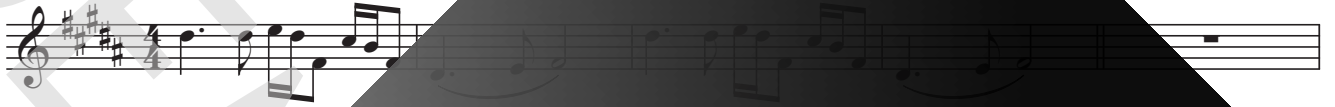

chorus®

Piano Combo

Crying In The Rain

- Everly Brothers -

Words and Music by Carole King, Howard Greenfield

Arranged by Frank de Vreeze

Original Key

sixties pop ♩ = 100

A

D

let rin

B

5 D G A D G A D

9 D G F#7 Bm G A D

13 Bm A Bm D C A D

17 D G D G F#7 Bm

chor'us®

Piano Solo Advanced

Crying In The Rain

- Everly Brothers -

Words and Music by Carole King, Howard Greenfield

Arranged by Frank de Vreeze

Original Key

sixties pop ♩ = 100

A

D

let ring

B

5 D G A D G A D

9 D G F#7 Bm G A

13 Bm A Bm D C A D

17 D G D G F#7 Bm

Chorus®

Piano Solo Intermediate

Crying In The Rain

- Everly Brothers -

Words and Music by Carole King, Howard Greenfield

Arranged by Frank de Vreeze

Original Key

sixties pop ♩ = 100

A

D

let rip

B

5 D G A D G A D

9 D G F⁷ B^m G⁶ G A

13 B^m A B^m D C A D

17 D G D G F⁷ B^m

chorus®

Synthesizer

Crying In The Rain

- Everly Brothers -

Words and Music by Carole King, Howard Greenfield

Arranged by Frank de Vreeze

Original Key

sixties pop ♩ = 100

A

Rock Organ

p

B

5

9

13

17

21

D

25

chorus online®

Guitar

Crying In The Rain

- Everly Brothers -

Words and Music by Carole King, Howard Greenfield

Arranged by Frank de Vreeze

Original Key

sixties pop ♩ = 100

A

D

Arp. by F

Guitar

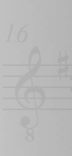
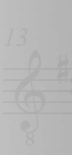
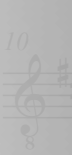
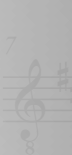

Chorus Online®

Bass Guitar

Crying In The Rain

- Everly Brothers -

Words and Music by Carole King, Howard Greenfield

Arranged by Frank de Vreeze

Original Key

sixties pop ♩ = 100

A

B

Bass Guitar

chorus online

Bass Guitar

Crying In The Rain

- Everly Brothers -

Words and Music by Carole King, Howard Greenfield

Arranged by Frank de Vreeze

Original Key

sixties pop ♩ = 100

A

B

Bass Guitar

Measures 1-5 of the bass guitar part. Chords: D, D, G, D, G.

Measures 6-9 of the bass guitar part. Chords: A, D, G, A, D, G.

Measures 10-13 of the bass guitar part. Chords: F#7, Bm, G6, G, Bm, A, Bm.

Measures 14-17 of the bass guitar part. Chords: D, G, A, D, G.

Measures 18-21 of the bass guitar part. Chords: A, D, D, G, F#7, Bm, G6, G.

Measures 22-25 of the bass guitar part. Chords: A, Bm, A, Bm, G, D.

Measures 26-29 of the bass guitar part. Chords: Em, A, D, Bm.

chorus online

Bass Guitar

Crying In The Rain

- Everly Brothers -

Words and Music by Carole King, Howard Greenfield
Arranged by Frank de Vreeze
Original Key

sixties pop ♩ = 100

A

B

Bass Guitar

chorus online

Leadsheet

Crying In The Rain

- Everly Brothers -

Words and Music by Carole King, Howard Greenfield

Arranged by Frank de Vreeze

Original Key

sixties pop ♩ = 100

A

D

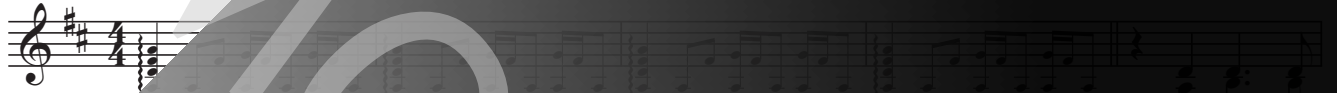

let me

B

D G

I'll ne

6

A D D G A D D G

let you sleep. The way my bro-ken heart is breaking me I've got my pride and I

10

F#7 Bm G6 G A Bm A Bm

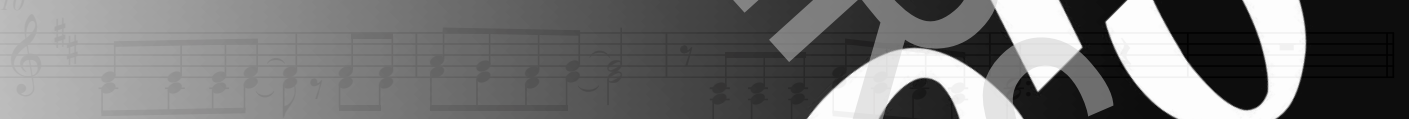

know how to hide all my sor-row and pain. I'll do my crying in the rain

C

15

D G A D D G A D

If I wait for cloud-y skies, You won't know the rain from the tears in my eyes.

19

D G F#7 Bm G6 G A

You'll nev-er know that I still love you so, though the heart-aches re-main. I'll do my cry-ing in

© 2011 Chorus Music Publishing, Inc. 1931 (0) 6-41 57 77 56

Crying In The Rain

- Everly Brothers -

Words and Music by Carole King, Howard Greenfield

Arranged by Frank de Vreeze

Original Key

A:
B:
I'll never let you see
The way my broken heart is hurting me
I've got my pride
And I know how to hide
All my sorrow and pain
I'll do my crying in the rain

C:
If I wait for cloudy skies
You won't know the rain from the tears in my eyes
You'll never know
That I still love you so
Though the heartaches remain
I'll do my crying in the rain

D:
Raindrops falling from heaven
Could never wash away my misery
But since we're not together
I look for stormy weather
To hide these tears I hope you'll never see

E:
Someday when my crying's done
I'm gonna wear a smile and walk in the sun
I may be a fool
But 'til then darling, you'll
Never see me complain

F: I'll do my crying in the rain
I'll do my crying in the rain
I'll do my crying in the rain