

Merry Christmas everybody – SSAA

Pag.

02	Full score combo C instrument
10	Full score combo Bb instrument
18	Full score combo Eb instrument
26	Full score combo 4 extra staves
38	Full score small combo
48	Full score small combo 2 extra staves
61	Full score vocals (SSAA) Piano Solo Advanced
72	Full score vocals (SSAA) Piano Solo Intermediate
83	Vocals (SSAA)
93	C instrument
95	Bb instrument
97	Eb instrument
99	Piano Combo
103	Piano Solo Advanced
107	Piano Solo Intermediate
111	Synthesizer
114	Guitar
117	Bassguitar
120	Drums
123	Percussion
126	Leadsheet (melody, lyrics, chords)
130	Lyrics



Merry Christmas Everybody

- Slade -

Words and Music by N. Holder & J. Lea
Arranged by Hans Reintjes
Original Key G major

Rock shuffle ♩ = 128

A Sing and play raw!

B

Soprano 1
Soprano 2
Alto 1
Alto 2
C Instr.
Piano Combo
Synthesizer
Guitar
Bass Guitar
Drums
Percussion

Are you hang - ing up ___ a sto - cking on ___ your wall? _____ It's the time ___ that eve - ry San -

Are you hang - ing up ___ a sto - cking on ___ your wall? _____ It's the time ___ that eve - ry San -

Are you hang - ing up ___ a sto - cking on ___ your wall? _____ It's the time ___ that eve - ry San -

Are you hang - ing up ___ a sto - cking on ___ your wall? _____ It's the time ___ that eve - ry San -

B^b B^b/a B^b/g B^b/f D^{SUS4} D G E^m B^m D D^{SUS4}/e D/f# D/a G E^m

Reed organ

Electric guitar distortion

Triangle Sleigh bells

Merry Christmas Everybody 3

SSAA Combo C

D

26

S1
- ture now... it's on-ly just be - gun. Ooh

S2
- ture now... it's on-ly just be - gun. Ooh

A1
- ture now... it's on-ly just be - gun. Are you wai - ting for the fa - mily to a - rrive? Are you sure you got the room

A2
- ture now... it's on-ly just be - gun. Are you wai - ting for the fa - mily to a - rrive? Are you sure you got the room

C
B^m B^f/f B^b/e B^b/d B^b D G E^m B^m D D^{sus4}/e D/f# D/a G E^m

P.C.
Synth
Gtr.
Bass
Dr.
Perc.

36

S1
Ooh Aah Aah Ooh

S2
Ooh Does your gra - nny al - ways tell ya, that the old songs are the best? Then she's up and rock and ro -

A1
to spare in-side? Does your gra - nny al - ways tell ya, that the old songs are the best? Then she's up and rock and ro -

A2
to spare in-side? Aah Aah Ooh

C
B^m D D^{sus4}/e D/f# D/a C G C G A^m

P.C.
Synth
Gtr.
Bass
Dr.
Perc.

Merry Christmas Everybody 7

SSAA Combo C

92

S1
S2
A1
A2
C
P.C.
Synth
Gtr.
Bass
Dr.
Perc.

Look to the fu - ture now_ it's on - ly just be - gun. So here it

D G B^m B^b/f B^b/e B^b/d B^b D

J

99

S1
S2
A1
A2
C
P.C.
Synth
Gtr.
Bass
Dr.
Perc.

is, Me - ry Christ - mas eve - ry - bo - - dy's ha - ving fun. Look to the fu - ture now_ it's on - ly just be -

is Me - ry Christ - mas eve - ry - bo - - dy's ha - ving fun. Look to the fu - ture now_ it's on - ly just be -

is Me - ry Christ - mas eve - ry - bo - - dy's ha - ving fun. Look to the fu - ture now_ it's on - ly just be -

is Me - ry Christ - mas eve - ry - bo - - dy's ha - ving fun. Look to the fu - ture now_ it's on - ly just be -

G B^m B^b D G B^m B^b/f B^b/e

Merry Christmas Everybody

- Slade -

Words and Music by N. Holder & J. Lea
Arranged by Hans Reintjes
Original Key G major

Rock shuffle ♩=128

A Sing and play raw!

B

Soprano 1
Soprano 2
Alto 1
Alto 2
Bb Instr.
Piano Combo
Synthesizer
Guitar
Bass Guitar
Drums
Percussion

Are you hang - ing up... a sto - cking on... your wall? ... It's the time... that eve - ry San -

B^b B^{b/a} B^{b/g} B^{b/f} D^{sus4} D G E^m B^m D D^{sus4/e} D/f# D/a G E^m

Reed organ
Electric guitar distortion
Triangle
Sleigh bells

Merry Christmas Everybody 3

SSAA Combo Bb

D

26

S1
- ture now... it's on-ly just be - gun. Ooh.

S2
- ture now... it's on-ly just be - gun. Ooh.

A1
- ture now... it's on-ly just be - gun. Are you wai - ting for the fa - mily to a - rrive? Are you sure you got the room

A2
- ture now... it's on-ly just be - gun. Are you wai - ting for the fa - mily to a - rrive? Are you sure you got the room

Bb
B^m B^b/f B^b/e B^b/d B^b D G E^m B^m D D^{sus4}/e D/f# D/a G E^m

P.C.
Synth
Gtr.
Bass
Dr.
Perc.

36

S1
Ooh. Aah. Aah. Ooh.

S2
Ooh. Does your gra - nny al - ways tell ya, that the old songs are the best? Then she's up and rock and ro -

A1
to spare in-side? Does your gra - nny al - ways tell ya, that the old songs are the best? Then she's up and rock and ro -

A2
to spare in-side? Aah. Aah. Ooh.

Bb
B^m D D^{sus4}/e D/f# D/a C G C G A^m

P.C.
Synth
Gtr.
Bass
Dr.
Perc.

Merry Christmas Everybody 7

SSAA Combo Bb

92

S1
— Look to the fu - ture now_ it's on - ly just be - gun. So here it

S2
— Look to the fu - ture now_ it's on - ly just be - gun. So here it

A1
— Look to the fu - ture now_ it's on - ly just be - gun. So here it

A2
— Look to the fu - ture now_ it's on - ly just be - gun. So here it

Bb
D G B^m B^b/f B^b/e B^b/d B^b D

P.C.

Synth

Gtr.

Bass

Dr.

Perc.

J

99

S1
is. Me - ry Christ - mas eve - ry - bo - - dy's ha - ving fun. Look to the fu - ture now_ it's on - ly just be -

S2
is Me - ry Christ - mas eve - ry - bo - - dy's ha - ving fun. Look to the fu - ture now_ it's on - ly just be -

A1
is Me - ry Christ - mas eve - ry - bo - - dy's ha - ving fun. Look to the fu - ture now_ it's on - ly just be -

A2
is Me - ry Christ - mas eve - ry - bo - - dy's ha - ving fun. Look to the fu - ture now_ it's on - ly just be -

Bb
G B^m B^b D G B^m B^b/f B^b/e

P.C.

Synth

Gtr.

Bass

Dr.

Perc.



SSAA Combo Eb

Merry Christmas Everybody

- Slade -

Words and Music by N. Holder & J. Lea
Arranged by Hans Reintjes
Original Key G major

Rock shuffle ♩=128

A Sing and play raw!

B

Soprano 1
Soprano 2
Alto 1
Alto 2
Eb Instr.
Piano Combo
Synthesizer
Guitar
Bass Guitar
Drums
Percussion

Are you hang - ing up a sto - cking on your wall? It's the time that eve - ry San -

B^b B^b/a B^b/g B^b/f D^{sus4} D G E^m B^m D D^{sus4}/e D/f# D/a G E^m

Reed organ
Electric guitar distortion
Triangle
Sleigh bells

Merry Christmas Everybody 3

SSAA Combo Eb

D

26

S1
- ture now_ it's on-ly just be - gun. Ooh.

S2
- ture now_ it's on-ly just be - gun. Ooh.

A1
- ture now_ it's on-ly just be - gun. Are you wai - ting for_ the fa - mily to_ a-rrive? Are you sure_ you got_ the room

A2
- ture now_ it's on-ly just be - gun. Are you wai - ting for_ the fa - mily to_ a-rrive? Are you sure_ you got_ the room

Eb
B^m B^{/f} B^{/e} B^{/d} B⁷ D G E^m B^m D D^{sus4/e} D^{/f#} D^{/a} G E^m

P.C.
Synth
Gtr.
Bass
Dr.
Perc.

36

S1
Ooh. Aah. Aah. Ooh.

S2
Ooh. Does your gra - rry al - ways tell_ ya, that the old_ songs are the best? Then she's up_ and rock and ro -

A1
_ to spare in-side? Does your gra - rry al - ways tell_ ya, that the old_ songs are the best? Then she's up_ and rock and ro -

A2
_ to spare in-side? Aah. Aah. Ooh.

Eb
B^m D D^{sus4/e} D^{/f#} D^{/a} C G C G A^m

P.C.
Synth
Gtr.
Bass
Dr.
Perc.

Merry Christmas Everybody 7

SSAA Combo Eb

92

S1
— Look to the fu - ture now_ it's on - ly just be - gun. So here it

S2
— Look to the fu - ture now_ it's on - ly just be - gun. So here it

A1
— Look to the fu - ture now_ it's on - ly just be - gun. So here it

A2
— Look to the fu - ture now_ it's on - ly just be - gun. So here it

Eb
D G B^m B^b/f B^b/e B^b/d B^b D

P.C.
Synth
Gtr.
Bass
Dr.
Perc.

J

99

S1
is, Me - rry Christ - mas eve - ry - bo - - dy's ha - ving fun. Look to the fu - ture now_ it's on - ly just be -

S2
is Me - rry Christ - mas eve - ry - bo - - dy's ha - ving fun. Look to the fu - ture now_ it's on - ly just be -

A1
is Me - rry Christ - mas eve - ry - bo - - dy's ha - ving fun. Look to the fu - ture now_ it's on - ly just be -

A2
is Me - rry Christ - mas eve - ry - bo - - dy's ha - ving fun. Look to the fu - ture now_ it's on - ly just be -

Eb
G B^m B^b D G B^m B^b/f B^b/e

P.C.
Synth
Gtr.
Bass
Dr.
Perc.

SSAA 4 extra staves

Merry Christmas Everybody

- Slade -

Words and Music by N. Holder & J. Lea
Arranged by Hans Reintjes
Original Key G major

A Rock shuffle ♩=128

Sing and play now!

B

The musical score is arranged for a four-part vocal ensemble (SSAA) and a rock band. The instruments are: Soprano 1, Soprano 2, Alto 1, Alto 2, Piano Combo, Synthesizer, Guitar, Bass Guitar, Drums, and Percussion. The score is in G major and 4/4 time, with a rock shuffle feel at 128 bpm. The lyrics are: "Are you hang - ing up - a sto - cking on - your wall - It's the time - that eve - ry San - ta has - a ball - Are you hang - ing up - a sto - cking on - your wall - It's the time - that eve - ry San - ta has - a ball -". The piano accompaniment includes chords such as Bb, Bb/a, Bb/g, Bb/f, D sus4, D, G, Em, Bm, D, D sus4/e, D/f#, D/a, G, Em, Bm, D, and D sus4/e.

Merry Christmas Everybody 3
 SS/AA 4 extra staves

21

C

S1
 Is, Me - ry Christ - mas eve - ry - bo - dy's ha - ving fun - - - - -
 Look to the fu - ture now It's on - ly just be - gun - - - - -

S2
 Is Me - ry Christ - mas eve - ry - bo - dy's ha - ving fun - - - - -
 Look to the fu - ture now It's on - ly just be - gun - - - - -

A1
 Is Me - ry Christ - mas eve - ry - bo - dy's ha - ving fun - - - - -
 Look to the fu - ture now It's on - ly just be - gun - - - - -
 Are you wai -

A2
 Is Me - ry Christ - mas eve - ry - bo - dy's ha - ving fun - - - - -
 Look to the fu - ture now It's on - ly just be - gun - - - - -
 Are you wai -

1
 2
 3
 4

G Bm Bb D G Bm Bb/f Bb/e Bb/d Bb D

RC.
 G Bm Bb D G Bm Bb/f Bb/e Bb/d Bb D

Synth
 8

Git.
 8

Bass
 8

Dr.
 8

Perc.
 8

Merry Christmas Everybody 5
SS/AA 4 extra staves

42

S1 _____ Ooh, _____ the rest _____ So here it is, Me-ry Christ - mas eve - ry-bo - dys ha-ving fun. _____ Look to the fu -

S2 _____ Then she's up _____ and rock and no - ill'n' with the rest _____ So here it is Me-ry Christ - mas eve - ry-bo - dys ha-ving fun. _____ Look to the fu -

A1 _____ Then she's up _____ and rock and no - ill'n' with the rest _____ So here it is Me-ry Christ - mas eve - ry-bo - dys ha-ving fun. _____ Look to the fu -

A2 _____ Ooh, _____ the rest _____ So here it is Me-ry Christ - mas eve - ry-bo - dys ha-ving fun. _____ Look to the fu -

1 _____

2 _____

3 _____

4 _____

RC. G Am C D sus4 D G Bm Bb D G

Dr. _____

Bass _____

Git. _____

8

Smith _____

Perc. _____

63

G

S1 - ing up - a sto - cking on - your wall? - Are you ho - ping that - the snow - will start - to fall? -

S2 - ing up - a sto - cking on - your wall? - Are you ho - ping that - the snow - will start - to fall? -

A1 - ing up - a sto - cking on - your wall? - Are you ho - ping that - the snow - will start - to fall? - Do you ride

A2 - ing up - a sto - cking on - your wall? - Are you ho - ping that - the snow - will start - to fall? - Do you ride

1

2

3

4

PC.

G Em Bm D D sus4/e D/f# D/a G Em Bm D D sus4/e D/f# D/a

Dr. 8

Bass

Git.

Perc. *Scraps/bells*

Smith

Merry Christmas Everybody 9
 SS/AA 4 extra staves

[H]

79

S1
 Is, Me-ry Christ - mas eve - ry-bo - dys ha-ving fun, ___ Look to the fu - ture now It's on - ly just be - gun, ___ So here it is, Me-ry Christ-

S2
 Is Me-ry Christ - mas eve - ry-bo - dys ha-ving fun, ___ Look to the fu - ture now It's on - ly just be - gun, ___ So here it is Me-ry Christ-

A1
 Is Me-ry Christ - mas eve - ry-bo - dys ha-ving fun, ___ Look to the fu - ture now It's on - ly just be - gun, ___ So here it is Me-ry Christ-

A2
 Is Me-ry Christ - mas eve - ry-bo - dys ha-ving fun, ___ Look to the fu - ture now It's on - ly just be - gun, ___ So here it is Me-ry Christ-

1
 Is Me-ry Christ - mas eve - ry-bo - dys ha-ving fun, ___ Look to the fu - ture now It's on - ly just be - gun, ___ So here it is Me-ry Christ-

2
 Is Me-ry Christ - mas eve - ry-bo - dys ha-ving fun, ___ Look to the fu - ture now It's on - ly just be - gun, ___ So here it is Me-ry Christ-

3
 Is Me-ry Christ - mas eve - ry-bo - dys ha-ving fun, ___ Look to the fu - ture now It's on - ly just be - gun, ___ So here it is Me-ry Christ-

4
 Is Me-ry Christ - mas eve - ry-bo - dys ha-ving fun, ___ Look to the fu - ture now It's on - ly just be - gun, ___ So here it is Me-ry Christ-

RC.
 G Bm Bb D G Bm Bb/f Bb/e Bb/d Bb D G

Synth
 Musical notation for synthesizer accompaniment.

Git.
 Musical notation for guitar accompaniment.

Bass
 Musical notation for bass accompaniment.

Dr.
 Musical notation for drum accompaniment.

Perc.
 Musical notation for percussion accompaniment.

Merry Christmas Everybody 11

SS/AA 4 extra staves

99

1

S1
Is, Me-ry Christ - mas eve - ry - bo - dy's ha-ving fun, — Look to the fu - ture now It's on - ly just be - gun, — So here it

S2
Is Me-ry Christ - mas eve - ry - bo - dy's ha-ving fun, — Look to the fu - ture now It's on - ly just be - gun, — So here it

A1
Is Me-ry Christ - mas eve - ry - bo - dy's ha-ving fun, — Look to the fu - ture now It's on - ly just be - gun, — So here it

A2
Is Me-ry Christ - mas eve - ry - bo - dy's ha-ving fun, — Look to the fu - ture now It's on - ly just be - gun, — So here it

1
2
3
4

G Bm B^b D G B^b/F B^b/E B^b/D B^b D

RC.
Synth
Gtr.
Bass
Dr.
Perc.



Merry Christmas Everybody

- Slade -

Words and Music by N. Holder & J. Lea
Arranged by Hans Reintjes
Original Key G major

Rock shuffle ♩ = 128

A Sing and play raw!

B

Soprano 1
Soprano 2
Alto 1
Alto 2
Piano Combo
Guitar
Bass Guitar
Drums
Percussion

Are you hang - ing up a sto - cking on your wall?
Are you hang - ing up a sto - cking on your wall?
Are you hang - ing up a sto - cking on your wall?
Are you hang - ing up a sto - cking on your wall?

B^b B^{b/a} B^{b/g} B^{b/f} D^{sus4} D G E^m B^m D D^{sus4/e}

Electric guitar distortion

Triangle

Sleigh bells

© www.ChorusOnline.com / 0031 (0) 6 - 41 57 77 56

Merry Christmas Everybody 3

SSAA small Combo

C

20

S1 — So here it is, Me-rry Christ - mas eve - ry - bo - dy's ha - ving fun. — Look to the fu -

S2 — So here it is Me-rry Christ - mas eve - ry - bo - dy's ha - ving fun. — Look to the fu -

A1 — So here it is Me-rry Christ - mas eve - ry - bo - dy's ha - ving fun. — Look to the fu -

A2 — So here it is Me-rry Christ - mas eve - ry - bo - dy's ha - ving fun. — Look to the fu -

P.C. D G B^m B^b D G

Gtr.

Bass

Dr.

Perc.

D

26

S1 - ture now — it's on - ly just be - gun. —

S2 - ture now — it's on - ly just be - gun. —

A1 - ture now — it's on - ly just be - gun. — Are you wai - ting for — the fa -

A2 - ture now — it's on - ly just be - gun. — Are you wai - ting for — the fa -

P.C. B^m B^b/f B^b/e B^b/d B^b D G E^m

Gtr.

Bass

Dr.

Perc.

Merry Christmas Everybody 5

SSAA small Combo

E

44

S1 the rest. So here it is, Me-rry Christ - mas eve - ry - bo - dy's ha-ving fun.

S2 - llin' with the rest. So here it is Me-rry Christ - mas eve - ry - bo - dy's ha-ving fun.

A1 - llin' with the rest. So here it is Me-rry Christ - mas eve - ry - bo - dy's ha-ving fun.

A2 the rest. So here it is Me-rry Christ - mas eve - ry - bo - dy's ha-ving fun.

C D^{sus4} D G B^m B^b D

P.C.

Gtr.

Bass

Dr.

Perc.

F

51

S1 Look to the fu - ture now - it's on - ly just be - gun.

S2 Look to the fu - ture now - it's on - ly just be - gun.

A1 Look to the fu - ture now - it's on - ly just be - gun. What will your da - ddy do

A2 Look to the fu - ture now - it's on - ly just be - gun. What will your da - ddy do

G B^m B^b/f B^b/e B^b/d B^b D D^m

P.C.

Gtr.

Bass

Dr.

Perc. Triangle

Merry Christmas Everybody 7

SSAA small Combo

70

S1
Aah. Aah. Ooh,

S2
Do you ride on down hill - side, in a bu - ggy you have made? When you land u - pon your head

A1
Do you ride on down hill - side, in a bu - ggy you have made? When you land u - pon your head

A2
Aah. Aah. Ooh,

P.C.
D/f# D/a C G C G A^m

Gtr.

Bass

Dr.

Perc.

76

S1
have been slayed. So here it is, Me-rry Christ - mas eve - ry - bo - dy's ha-ving fun.

S2
then you've been slayed. So here it is Me-rry Christ - mas eve - ry - bo - dy's ha-ving fun.

A1
then you've been slayed. So here it is Me-rry Christ - mas eve - ry - bo - dy's ha-ving fun.

A2
have been slayed. So here it is Me-rry Christ - mas eve - ry - bo - dy's ha-ving fun.

P.C.
C D^{sus4} D G B^m B^b

Gtr.

Bass

Dr.

Perc.

Merry Christmas Everybody 9

SSAA small Combo

J

94

S1
- ture now_ it's on - ly just be - gun. So here it is, Me-rry Christ-

S2
- ture now_ it's on - ly just be - gun. So here it is Me-rry Christ-

A1
- ture now_ it's on - ly just be - gun. So here it is Me-rry Christ-

A2
- ture now_ it's on - ly just be - gun. So here it is Me-rry Christ-

P.C.
B^m B^{/f} B^{/e} B^{/d} B^b D G

Gtr.

Bass

Dr.

Perc.

100

S1
- mas eve - ry - bo - dy's ha - ving fun. Look to the fu - ture now_ it's on - ly just be -

S2
- mas eve - ry - bo - dy's ha - ving fun. Look to the fu - ture now_ it's on - ly just be -

A1
- mas eve - ry - bo - dy's ha - ving fun. Look to the fu - ture now_ it's on - ly just be -

A2
- mas eve - ry - bo - dy's ha - ving fun. Look to the fu - ture now_ it's on - ly just be -

P.C.
B^m B^b D G B^m B^{/f} B^{/e}

Gtr.

Bass

Dr.

Perc.

SSAA small Combo extra staves

Merry Christmas Everybody

- Slade -

Words and Music by N. Holder & J. Lea
Arranged by Hans Reimjes
Original Key G major

Rock shuffle ♩ = 128

A

B



Sing and take you!

Sheet music for Soprano 1, Soprano 2, Alto 1, Alto 2, Piano Combo, Guitar, Bass Guitar, Drums, and Percussion. The music is in G major and 4/4 time, with a rock shuffle feel. The lyrics are: "Are you hang - ing up - a sto - cking on - your wall? - Its the time - that eve - ry San - ta has - a ball. - Are you hang - ing up - a sto - cking on - your wall? - Its the time - that eve - ry San - ta has - a ball. - Are you hang - ing up - a sto - cking on - your wall? - Its the time - that eve - ry San - ta has - a ball. -"

Chords:
 1. B^b B^b/A B^b/G B^b/F D sus⁴ D D Em B^m D D sus⁴/e D/F# D/a G Em B^m D D sus⁴/e
 2. B^b B^b/A B^b/G B^b/F D sus⁴ D D Em B^m D D sus⁴/e

Instrumentation:
 - Piano Combo: Electric guitar distortion, Sleigh bells
 - Guitar: Electric guitar distortion
 - Bass Guitar
 - Drums: Triangle
 - Percussion: Sleigh bells

Merry Christmas Everybody 3
SSAA small Combo extra staves

C

20

Sheet music for "Merry Christmas Everybody 3" for SSAA small Combo extra staves. The score includes vocal parts (S1, S2, A1, A2), guitar (Gtr.), bass, drums (Dr.), and percussion (Perc.). The key signature is one sharp (F#) and the time signature is 4/4. The lyrics are: "So here it is, Me-rry Christ - mas eve - ry - bo - dy's ha-ving fun. Look to the fu - ture now. It's on - ly just be - gun. So here it is, Me-rry Christ - mas eve - ry - bo - dy's ha-ving fun. Look to the fu - ture now. It's on - ly just be - gun." The guitar part includes chords: D, G, Bm, Bb, D, G, Bm, Bb/f, Bb/e, Bb/d, Bb. The percussion part features a complex rhythmic pattern with triplets and sixteenth notes.

38

S1
 Aah. _____ the rest. _____

S2
 Does your gra - nny al - ways tell - ya, that the old - songs are the best? Then she's up - and rock and ro - llin' with the rest. _____

A1
 Does your gra - nny al - ways tell - ya, that the old - songs are the best? Then she's up - and rock and ro - llin' with the rest. _____

A2
 Aah. _____ the rest. _____

1
 2

D/# D/a C G C G A^m C D^{sus4}

P.C.
 Gtr.
 Bass
 Dr.
 Perc.

Merry Christmas Everybody 7
SSAA small Combo extra staves

F

G

55

S1

S2

A1

A2

1

2

P.C.

Gtr.

Bass

Dr.

Perc.

Merry Christmas Everybody 9
SSAA small Combo extra staves



73

S1 Aah _____ Ooh, _____ have been stayered. _____ So here it is, Me-ry Christ-

S2 - ggy you have made? _____ When you land _____ u - pon _____ your head _____ then you've been stayered. _____ So here it is Me-ry Christ-

A1 - ggy you have made? _____ When you land _____ u - pon _____ your head _____ then you've been stayered. _____ So here it is Me-ry Christ-

A2 Aah _____ Ooh, _____ have been stayered. _____ So here it is Me-ry Christ-

1

2

C G A^m C D^{sus4} D G

P.C. {

Gtr.

Bass

Dr.

Perc.

Merry Christmas Everybody 11
SSAA small Combo extra staves

I

89

89

S1 is. Me-ry Christ - mas eve - ry-bo - dy's ha-ving fun. ____ Look to the fu - ture now it's on-ly just be - gun. ____ So here it

S2 is Me-ry Christ - mas eve - ry-bo - dy's ha-ving fun. ____ Look to the fu - ture now it's on-ly just be - gun. ____ So here it

A1 is Me-ry Christ - mas eve - ry-bo - dy's ha-ving fun. ____ Look to the fu - ture now it's on-ly just be - gun. ____ So here it

A2 is Me-ry Christ - mas eve - ry-bo - dy's ha-ving fun. ____ Look to the fu - ture now it's on-ly just be - gun. ____ So here it

1

2

G Bm B \flat D G Bm B \flat /f B \flat /e B \flat /d B \flat D

P.C. {

Gtr. 8

Bass

Dr.

Perc.

Merry Christmas Everybody 13
SSAA small Combo extra staves

K

109

109

S1 is, Me-ry Christ - mas eve - ry-bo - dy's ha-ving fun. ———

S2 is Me-ry Christ - mas eve - ry-bo - dy's ha-ving fun. ———

A1 is Me-ry Christ - mas eve - ry-bo - dy's ha-ving fun. ———

A2 is Me-ry Christ - mas eve - ry-bo - dy's ha-ving fun. ———

Look to the fu - ture now ———

Look to the fu - ture now ———

It's on-ly just be - gun. ———

It's on-ly just be - gun. ———

It's on-ly just be - gun. ———

It's on-ly just be - gun. ———

1

2

G Bm B \flat D G Bm B \flat /f B \flat /e B \flat /d B \flat D

P.C.

Gtr.

Bass

Dr.

Perc.



Merry Christmas Everybody

- Slade -

Words and Music by N. Holder & J. Lea
 Arranged by Hans Reintjes
 Original Key G major

Rock shuffle ♩ = 128

A  Sing and play raw!

B

Soprano 1
 Soprano 2
 Alto 1
 Alto 2
 Piano Solo Advanced

Are you hang - ing up__ a sto -

B \flat B \flat /a B \flat /g B \flat /f D^{sus4} D G E^m

6
 S1
 S2
 A1
 A2
 P.S.A.

- cking on__ your wall?_____ It's the time__ that eve - ry San - ta has__ a ball.

B^m D D^{sus4}/e D/f# D/a G E^m B^m

Merry Christmas Everybody 3
SSAA Piano Solo Advanced

C

21

S1
is, Me - rry Christ - mas eve - ry - bo - dy's ha - ving fun. ____ Look to the fu -

S2
is Me - rry Christ - mas eve - ry - bo - dy's ha - ving fun. ____ Look to the fu -

A1
is Me - rry Christ - mas eve - ry - bo - dy's ha - ving fun. ____ Look to the fu -

A2
is Me - rry Christ - mas eve - ry - bo - dy's ha - ving fun. ____ Look to the fu -

G B^m B^b D G

P.S.A.

26

S1
- ture now it's on - ly just be - gun. ____

S2
- ture now it's on - ly just be - gun. ____

A1
- ture now it's on - ly just be - gun. ____ Are you wai -

A2
- ture now it's on - ly just be - gun. ____ Are you wai -

B^m B^b/f B^b/e B^b/d B^b D

P.S.A.

Merry Christmas Everybody 5
SSAA Piano Solo Advanced

41

S1
Aah. _____ Ooh, _____ the rest. _____

S2
_____ songs are the best? _____ Then she's up _____ and rock and ro - llin' with the rest. _____

A1
_____ songs are the best? _____ Then she's up _____ and rock and ro - llin' with the rest. _____

A2
Aah. _____ Ooh, _____ the rest. _____

C G A^m C D^{sus4}

P.S.A.

E

46

S1
— So here it is, Me - rry Christ - mas eve - ry - bo - dy's ha - ving fun. _____

S2
— So here it is Me - rry Christ - mas eve - ry - bo - dy's ha - ving fun. _____

A1
So here it is Me - rry Christ - mas eve - ry - bo - dy's ha - ving fun. _____

A2
— So here it is Me - rry Christ - mas eve - ry - bo - dy's ha - ving fun. _____

D G B^m B^b D

P.S.A.

Merry Christmas Everybody 7
SSAA Piano Solo Advanced

G

61

S1
Are you hang - ing up a sto - cking on your wall? _____

S2
Are you hang - ing up a sto - cking on your wall? _____

A1
Are you hang - ing up a sto - cking on your wall? _____

A2
Are you hang - ing up a sto - cking on your wall? _____

C D G E^m B^m D D^{sus4}/e

P.S.A.

66

S1
Are you ho - ping that the snow will start to fall? _____

S2
Are you ho - ping that the snow will start to fall? _____ Do you ride

A1
Are you ho - ping that the snow will start to fall? _____ Do you ride

A2
Are you ho - ping that the snow will start to fall? _____

D/f# D/a G E^m B^m D D^{sus4}/e D/f# D/a

P.S.A.

Merry Christmas Everybody 9

SSAA Piano Solo Advanced

82

S1
— Look to the fu - ture now it's on - ly just be - gun.

S2
— Look to the fu - ture now it's on - ly just be - gun.

A1
— Look to the fu - ture now it's on - ly just be - gun.

A2
— Look to the fu - ture now it's on - ly just be - gun.

D G B^m B^b/f B^b/e B^b/d B^b D

P.S.A.

I

88

S1
— So here it is, Me - rry Christ - mas eve - ry - bo - dy's ha - ving fun. — Look to the fu -

S2
— So So here it is Me - rry Christ - mas eve - ry - bo - dy's ha - ving fun. — Look to the fu -

A1
— So here it is Me - rry Christ - mas eve - ry - bo - dy's ha - ving fun. — Look to the fu -

A2
— So here it is Me - rry Christ - mas eve - ry - bo - dy's ha - ving fun. — Look to the fu -

G B^m B^b D G

P.S.A.



Merry Christmas Everybody

- Slade -

Words and Music by N. Holder & J. Lea
 Arranged by Hans Reintjes
 Original Key G major

Rock shuffle ♩ = 128

A Sing and play raw!

B

Soprano 1
 Soprano 2
 Alto 1
 Alto 2

Are you hang - ing up — a sto -

B \flat B \flat /a B \flat /g B \flat /f D^{sus4} D G E^m

Piano Solo Intermediate

6

S1
 S2
 A1
 A2

- cking on — your wall? — It's the time — that eve - ry San - ta has — a ball.

B^m D D^{sus4}/e D/f# D/a G E^m B^m

P.S.I.

Merry Christmas Everybody 3
SSAA Piano Solo Intermediate

C

21

S1
is, Me-rry Christ - mas eve - ry - bo - dy's ha-ving fun. ____ Look to the fu - ture now it's

S2
is Me-rry Christ - mas eve - ry - bo - dy's ha-ving fun. ____ Look to the fu - ture now it's

A1
is Me-rry Christ - mas eve - ry - bo - dy's ha-ving fun. ____ Look to the fu - ture now it's

A2
is Me-rry Christ - mas eve - ry - bo - dy's ha-ving fun. ____ Look to the fu - ture now it's

G B^m B^b D G B^m

P.S.I.

D

27

S1
on - ly just be - gun. ____

S2
on - ly just be - gun. ____

A1
on - ly just be - gun. ____ Are you wai - ting for ____ the fa -

A2
on - ly just be - gun. ____ Are you wai - ting for ____ the fa -

B^b/f B^b/e B^b/d B^b D G E^m

P.S.I.

Merry Christmas Everybody 5
SSAA Piano Solo Intermediate

42

S1
Ooh, _____ the rest. _____ So here it

S2
Then she's up _____ and rock and ro - llin' with the rest. _____ So here it

A1
Then she's up _____ and rock and ro - llin' with the rest. _____ So here it

A2
Ooh, _____ the rest. _____ So here it

G A^m C D^{sus4} D

P.S.I.

E

47

S1
is, Me - rry Christ - mas eve - ry - bo - dy's ha - ving fun. _____ Look to the fu -

S2
is Me - rry Christ - mas eve - ry - bo - dy's ha - ving fun. _____ Look to the fu -

A1
is Me - rry Christ - mas eve - ry - bo - dy's ha - ving fun. _____ Look to the fu -

A2
is Me - rry Christ - mas eve - ry - bo - dy's ha - ving fun. _____ Look to the fu -

G B^m B^b D G

P.S.I.

Merry Christmas Everybody 7
SSAA Piano Solo Intermediate

G

62

S1
— Are you hang - ing up — a sto - cking on — your wall? — Are you ho -

S2
— Are you hang - ing up — a sto - cking on — your wall? — Are you ho -

A1
— Are you hang - ing up — a sto - cking on — your wall? — Are you ho -

A2
— Are you hang - ing up — a sto - cking on — your wall? — Are you ho -

D G E^m B^m D D^{sus4}/e D/f# D/a

P.S.I.

67

S1
- ping that — the snow — will start to fall? — Aah. —

S2
- ping that — the snow — will start to fall? — Do you ride — on down — hill -

A1
- ping that — the snow — will start to fall? — Do you ride — on down — hill -

A2
- ping that — the snow — will start to fall? — Aah. —

G E^m B^m D D^{sus4}/e D/f# D/a C

P.S.I.

Merry Christmas Everybody 9
SSAA Piano Solo Intermediate

83

S1
Look to the fu - ture now it's on - ly just be - gun. _____ So here it

S2
Look to the fu - ture now it's on - ly just be - gun. _____ So So here it

A1
Look to the fu - ture now it's on - ly just be - gun. _____ So here it

A2
Look to the fu - ture now it's on - ly just be - gun. _____ So here it

G B^m B^b/f B^b/e B^b/d B^b D

P.S.I.

I

89

S1
is, Me - rry Christ - mas eve - ry - bo - dy's ha - ving fun. _____ Look to the fu - ture now it's

S2
is Me - rry Christ - mas eve - ry - bo - dy's ha - ving fun. _____ Look to the fu - ture now it's

A1
is Me - rry Christ - mas eve - ry - bo - dy's ha - ving fun. _____ Look to the fu - ture now it's

A2
is Me - rry Christ - mas eve - ry - bo - dy's ha - ving fun. _____ Look to the fu - ture now it's

G B^m B^b D G B^m

P.S.I.

Merry Christmas Everybody 11
SSAA Piano Solo Intermediate

K

107

S1 So here it is, Me-rry Christ - mas eve - ry-bo - dy's ha-ving fun. _____

S2 So here it is Me-rry Christ - mas eve - ry-bo - dy's ha-ving fun. _____

A1 So here it is Me-rry Christ - mas eve - ry-bo - dy's ha-ving fun. _____ It's Christ-

A2 So here it is Me-rry Christ - mas eve - ry-bo - dy's ha-ving fun. _____

D G B^m B^b D

P.S.I.

113

S1 Look to the fu - ture now it's on - ly just be - gun. *rit.*

S2 Look to the fu - ture now it's on - ly just be - gun. _____

A1 - - - mas. _____ it's on - ly just be - gun. _____

A2 Look to the fu - ture now it's on - ly just be - gun. _____

G B^m B^b/f B^b/e B^b/d B^b D

P.S.I.

SSAA



Merry Christmas Everybody

- Slade -

Words and Music by N. Holder & J. Lea
Arranged by Hans Reintjes
Original Key G major

Rock shuffle ♩ = 128

A  Sing and play raw!

B

Soprano 1
Are you hang - ing up a sto - cking on your wall?

Soprano 2
Are you hang - ing up a sto - cking on your wall?

Alto 1
Are you hang - ing up a sto - cking on your wall?

Alto 2
Are you hang - ing up a sto - cking on your wall?

7
S1
It's the time that eve - ry San - ta has a ball.

S2
It's the time that eve - ry San - ta has a ball.

A1
It's the time that eve - ry San - ta has a ball.

A2
It's the time that eve - ry San - ta has a ball.

Merry Christmas Everybody 3
SSAA

23

S1
- - dy's ha - ving fun. ___ Look to the fu - ture now ___ it's

S2
- - dy's ha - ving fun. ___ Look to the fu - ture now ___ it's

A1
- - dy's ha - ving fun. ___ Look to the fu - ture now ___ it's

A2
- - dy's ha - ving fun. ___ Look to the fu - ture now ___ it's

27

S1
on - ly just be - gun. ___

S2
on - ly just be - gun. ___

A1
on - ly just be - gun. ___ Are you wai -

A2
on - ly just be - gun. ___ Are you wai -

D

31

S1
Ooh. ___

S2
Ooh. ___

A1
- ting for ___ the fa - mily to ___ a - rrive? ___ Are you sure

A2
- ting for ___ the fa - mily to ___ a - rrive? ___ Are you sure

Merry Christmas Everybody 5
SSAA

E

47

S1
is, Me - rry Christ - mas eve - ry - bo - dy's ha - ving fun. ___

S2
is Me - rry Christ - mas eve - ry - bo - dy's ha - ving fun. ___

A1
is Me - rry Christ - mas eve - ry - bo - dy's ha - ving fun. ___

A2
is Me - rry Christ - mas eve - ry - bo - dy's ha - ving fun. ___

51

S1
Look to the fu - ture now ___ it's on - ly just be - gun. ___

S2
Look to the fu - ture now ___ it's on - ly just be - gun. ___

A1
Look to the fu - ture now ___ it's on - ly just be - gun. ___

A2
Look to the fu - ture now ___ it's on - ly just be - gun. ___

F

55

S1
What will your da - ddy do ___ when he sees your ma -

S2
What will your da - ddy do ___ when he sees your ma -

A1
What will your da - ddy do ___ when he sees your ma -

A2
What will your da - ddy do ___ when he sees your ma -

Merry Christmas Everybody 7
SSAA

71

S1 Aah. Aah.

S2 on down hill - side, in a bu - ggy you have made? When you land

A1 on down hill - side, in a bu - ggy you have made? When you land

A2 Aah. Aah.

75

S1 Ooh, have been slayed. So here it

S2 u - pon your head then you've been slayed. So here it

A1 u - pon your head then you've been slayed. So here it

A2 Ooh, have been slayed. So here it

H

79

S1 is, Me - rry Christ - mas eve - ry - bo - dy's ha - ving fun. ___

S2 is Me - rry Christ - mas eve - ry - bo - dy's ha - ving fun. ___

A1 is Me - rry Christ - mas eve - ry - bo - dy's ha - ving fun. ___

A2 is Me - rry Christ - mas eve - ry - bo - dy's ha - ving fun. ___

Merry Christmas Everybody 9
SSAA

95

S1
on - ly just be - gun. So here it

S2
on - ly just be - gun. So here it

A1
on - ly just be - gun. So here it

A2
on - ly just be - gun. So here it

J

99

S1
is, Me - rry Christ - mas eve - ry - bo - dy's ha - ving fun. ___

S2
is Me - rry Christ - mas eve - ry - bo - dy's ha - ving fun. ___

A1
is Me - rry Christ - mas eve - ry - bo - dy's ha - ving fun. ___

A2
is Me - rry Christ - mas eve - ry - bo - dy's ha - ving fun. ___

103

S1
Look to the fu - ture now ___ it's on - ly just be - gun. ___

S2
Look to the fu - ture now ___ it's on - ly just be - gun. ___

A1
Look to the fu - ture now ___ it's on - ly just be - gun. ___

A2
Look to the fu - ture now ___ it's on - ly just be - gun. ___

C Instrument



Merry Christmas Everybody

- Slade -

Words and Music by N. Holder & J. Lea
Arranged by Hans Reintjes
Original Key G major

Rock shuffle ♩ = 128



Sing and play raw!

C Instr.

A **B**

14

C

21

D

27

34

41

E

47

F

53

Bb Instrument



Merry Christmas Everybody

- Slade -

Words and Music by N. Holder & J. Lea
Arranged by Hans Reintjes
Original Key G major

Rock shuffle ♩ = 128



Sing and play raw!

A

B

Bb Instr.

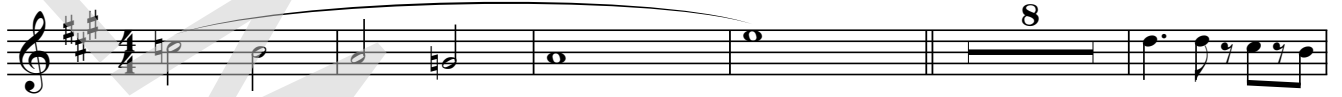

14



C

20



26



D

31



39



E

45



51

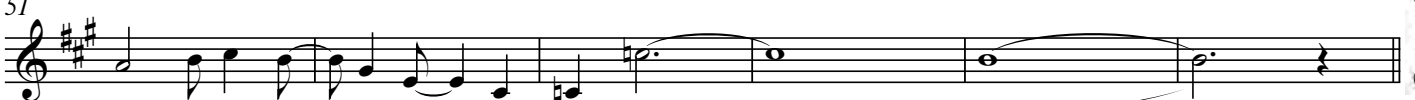

E♭ Instrument



Merry Christmas Everybody

- Slade -

Words and Music by N. Holder & J. Lea
Arranged by Hans Reintjes
Original Key G major

Rock shuffle ♩ = 128



Sing and play raw!

A

B

E♭ Instr.

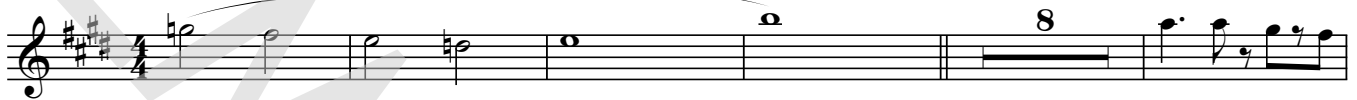

14

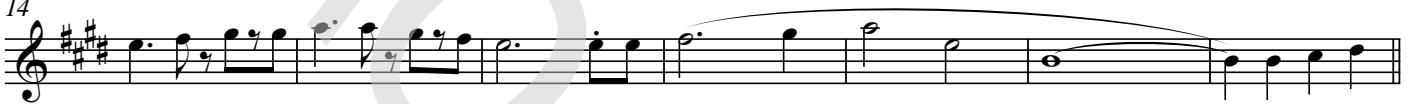

C



27

D

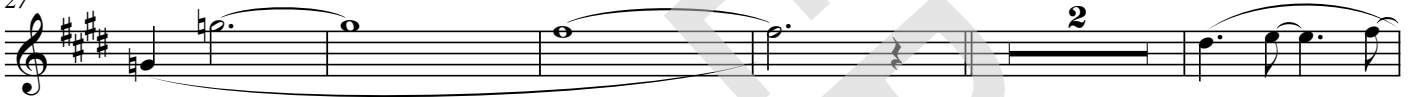

34



41

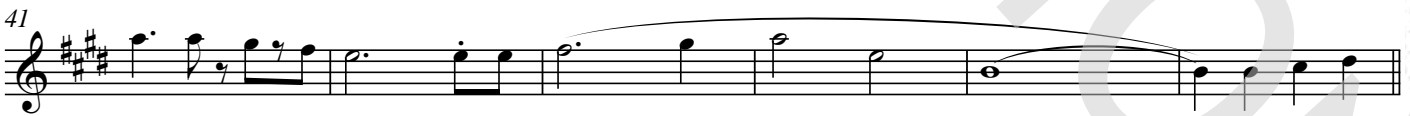

E



53

F

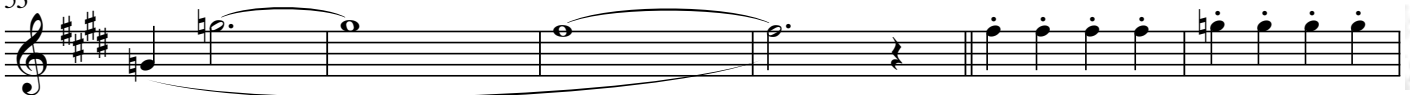

© www.ChorusOnline.com / 0031 (0) 6 - 41 57 77 56



Merry Christmas Everybody

- Slade -

Rock shuffle ♩ = 128



Sing and play raw!

Words and Music by N. Holder & J. Lea
Arranged by Hans Reintjes
Original Key G major

A

B \flat B \flat /a B \flat /g B \flat /f D^{sus4}

B

G E^m B^m

7

D D^{sus4}/e D/f# D/a G E^m B^m

D D^{sus4}/e D/f# D/a

13

C G C G A^m C

19

D^{sus4} D **C** G B^m B \flat D

25

G B^m B \flat /f B \flat /e B \flat /d B \flat D

Merry Christmas Everybody 3
Piano Combo

67 G E^m B^m D D^{sus4}/e D/f# D/a C G

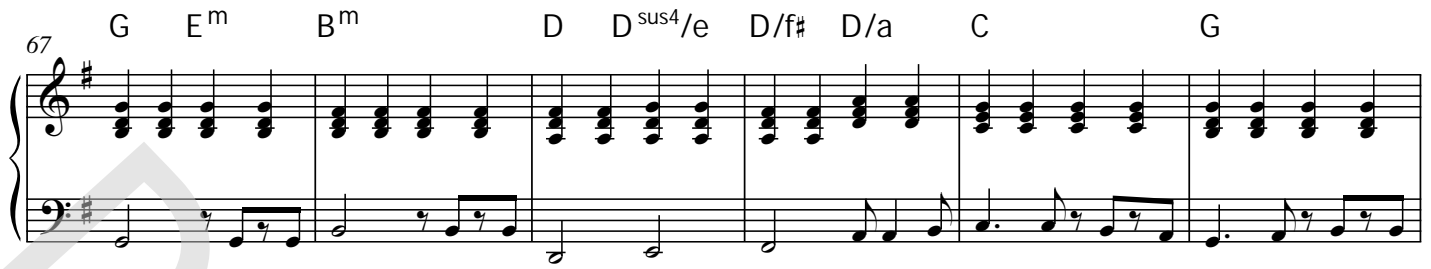

73 C G A^m C D^{sus4} D

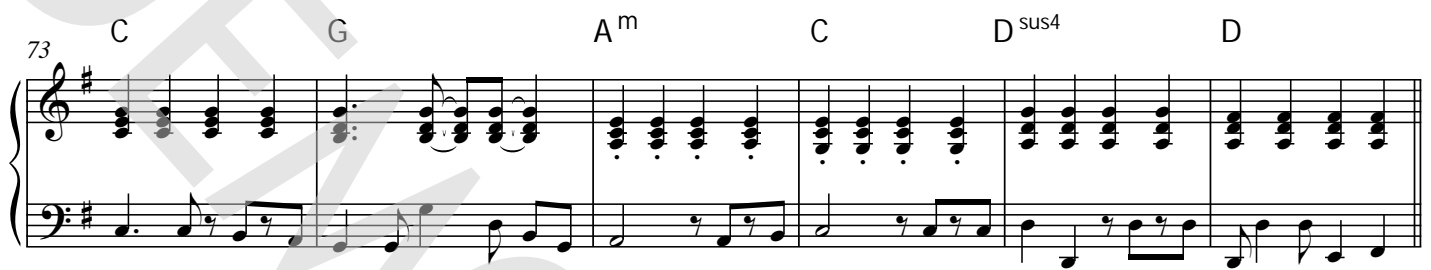

H

79 G B^m B^b D G B^m

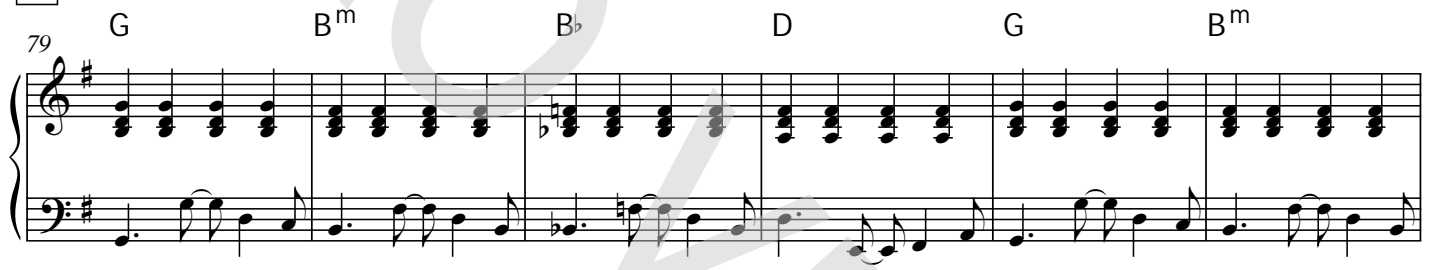

I

85 B^b/f B^b/e B^b/d B^b D G B^m



91 B^b D G B^m B^b/f B^b/e B^b/d B^b

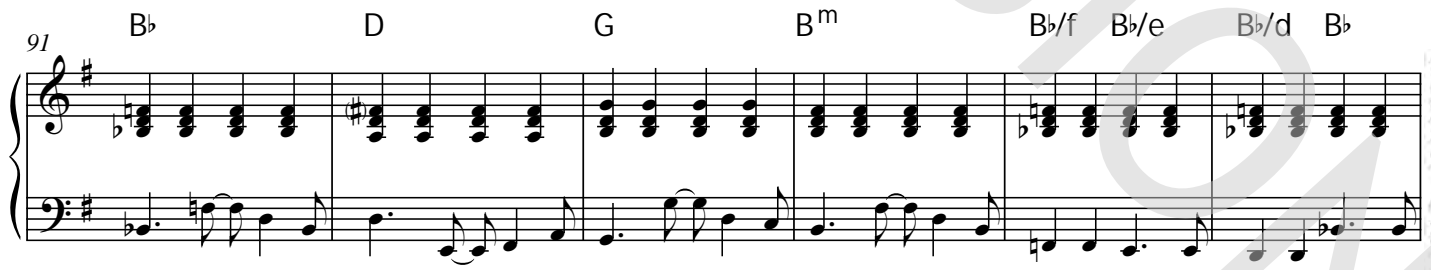

J

97 D G B^m B^b D

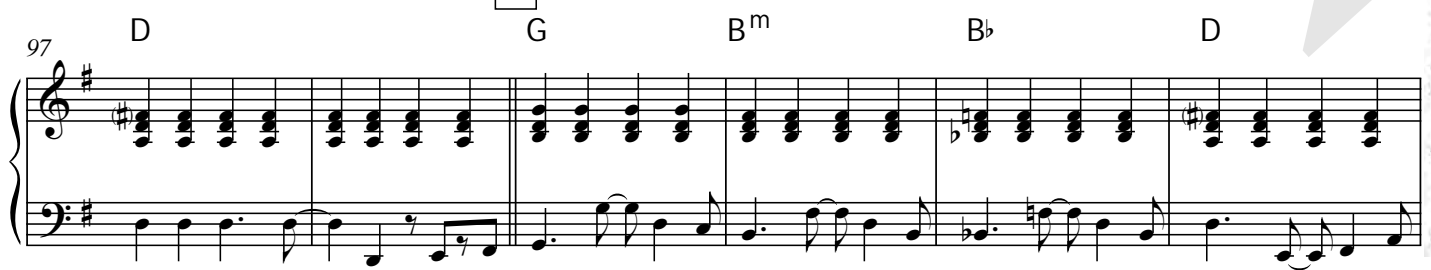



Merry Christmas Everybody

- Slade -

Words and Music by N. Holder & J. Lea
Arranged by Hans Reintjes
Original Key G major

Rock shuffle ♩ = 128



Sing and play raw!

A

B \flat B \flat /a B \flat /g B \flat /f D^{sus4} D

B

5 G E^m B^m D D^{sus4}/e D/f# D/a G E^m

10 B^m D D^{sus4}/e D/f# D/a C G

15 C G A^m C D^{sus4}

C

20 D G B^m B \flat D

© www.ChorusOnline.com / 0031 (0) 6 - 41 57 77 56

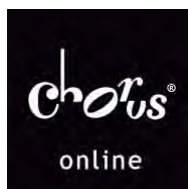

Merry Christmas Everybody

- Slade -

Words and Music by N. Holder & J. Lea
Arranged by Hans Reintjes
Original Key G major

Rock shuffle ♩ = 128



Sing and play raw!

A

B \flat B \flat /a B \flat /g B \flat /f D^{sus4} D

B

5 G E^m B^m D D^{sus4}/e D/f# D/a G E^m

10 B^m D D^{sus4}/e D/f# D/a C G

15 C G A^m C D^{sus4}

C

20 D G B^m B \flat D



Merry Christmas Everybody

- Slade -

Words and Music by N. Holder & J. Lea

Arranged by Hans Reintjes

Original Key G major

Rock shuffle ♩ = 128



Sing and play raw!

A

B

Reed organ

7

14

C

21

D

28

Guitar



Merry Christmas Everybody

- Slade -

Words and Music by N. Holder & J. Lea
Arranged by Hans Reintjes
Original Key G major

Rock shuffle ♩ = 128



Sing and play raw!

A

Electric guitar distortion

B \flat B \flat /a B \flat /g B \flat /f D^{sus4} D

Guitar

B

5 G E^m B^m D D^{sus4}/e D/f# D/a G E^m B^m

11 D D^{sus4}/e D/f# D/a C G C G

17 A^m C D^{sus4} D **C** G B^m

23 B \flat D G B^m B \flat /f B \flat

D

29 D G E^m B^m D D^{sus4}/e D/f# D/a

35 G E^m B^m D D^{sus4}/e D/f# D/a C G

Bass Guitar



Merry Christmas Everybody

- Slade -

Words and Music by N. Holder & J. Lea
Arranged by Hans Reintjes
Original Key G major

Rock shuffle ♩ = 128



Sing and play raw!

A

Bass Guitar

B \flat B \flat /a B \flat /g B \flat /f D^{sus4} D

B

5 G E^m B^m D D^{sus4}/e D/f# D/a G E^m B^m

11 D D^{sus4}/e D/f# D/a C G C G

C

17 A^m C D^{sus4} D G B^m

23 B \flat D G B^m B \flat /f B \flat /e B \flat /d B \flat

D

29 D G E^m B^m D D^{sus4}/e D/f# D/a

35 G E^m B^m D D^{sus4}/e D/f# D/a C G

© www.ChorusOnline.com / 0031 (0) 6 - 41 57 77 56

Drums/Percussion

basedrum snaredrum hihat closed hihat open hihat foot ridecymbal ridecymbal bell/cup crashcymbal

toms high splash beating triangle muted triangle open

cowbell bongo high bongo low conga slap conga open tumba timbales high timbales low

agogo_bells high agogo_bells low woodblock high woodblock low cabassa shaker(eggs) claves barchimes misc.

Drums



Merry Christmas Everybody

- Slade -

Words and Music by N. Holder & J. Lea
Arranged by Hans Reintjes
Original Key G major

Rock shuffle ♩ = 128



Sing and play raw!

A

B

Drums

7

15

C

27

D

33

41

E

© www.ChorusOnline.com / 0031 (0) 6 - 41 57 77 56

Drums/Percussion

basedrum snaredrum hihat closed hihat open hihat foot ridecymbal ridecymbal bell/cup crashcymbal

toms high splash beating triangle muted triangle open

cowbell bongo high bongo low conga slap conga open tumba timbales high timbales low

agogo_bells high agogo_bells low woodblock high woodblock low cabassa shaker(eggs) claves barchimes misc.

Percussion



Merry Christmas Everybody

- Slade -

Words and Music by N. Holder & J. Lea
Arranged by Hans Reintjes
Original Key G major

Rock shuffle ♩ = 128



Sing and play raw!

A

B

Percussion

Triangle

Sleigh bells

7

15

C

23

D

31

39

E

47

© www.ChorusOnline.com / 0031 (0) 6 - 41 57 77 56



Merry Christmas Everybody

- Slade -

Words and Music by N. Holder & J. Lea
 Arranged by Hans Reintjes
 Original Key G major

Rock shuffle ♩ = 128

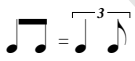

Sing and play raw!

A

B^b B^b/a B^b/g B^b/f D^{sus4} D



Are you hang -

B

5 G E^m B^m D D^{sus4}/e D/f# D/a



- ing up a sto - cking on your wall? It's the time

9 G E^m B^m D D^{sus4}/e D/f# D/a



- that eve - ry San - ta has a ball. Does he ride

13 C G C G



- a red - nosed rein - deer? Does a ton up on his sleigh? Do the fai -

17 A^m C D^{sus4} D



- ries keep him so - ber for a day? So here it

© www.ChorusOnline.com / 0031 (0) 6 - 41 57 77 56

Lyrics



Merry Christmas Everybody

- Slade -

*Words and Music by N. Holder & J. Lea
Arranged by Hans Reintjes
Original Key G major*

A: INTRO

B:

Are you hanging up a stocking on your wall?
It's the time that eve-ry Santa has a ball.
Does he ride a rednosed reindeer? Does a ton upon his sleigh?
Do the fairies keep him sober for a day?

C:

So here it is, Merry Christmas everybody's having fun.
Look to the future now it's only just begun.

D:

Are you waiting for the family to arrive?
Are you sure you got the room to spare inside?
Does your granny always tell ya, that the old songs are the best?
Then she's up and rock and rollin' with the rest.

E:

So here it is, Merry Christmas everybody's having fun.
Look to the future now it's only just begun.

F:

What will your daddy do when he sees your mama ki-ssin' Santa Claus? Ah-haaaah!

G:

Are you hanging up a sto-cking on your wall?
Are you hoping that the snow will start to fall?
Do you ride on down the hillside, in a buggy you have made?
When you land upon your head then you've been slayed.

H:

So here it is, Merry Christmas everybody's having fun.
Look to the future now it's only just begun.

I:

So here it is, Merry Christmas everybody's having fun.
Look to the future now it's only just begun.

J:

So here it is, Merry Christmas everybody's having fun.
Look to the future now it's only just begun.

K:

So here it is, Merry Christmas everybody's having fun. (It's Christmas!)
Look to the future now it's on-y just begun.