

## **Just the way you are Chorus-LIGHT**

Pag.

02	Full score combo C instrument
09	Full score combo Bb instrument
16	Full score combo Eb instrument
23	Full score combo 4 extra staves
35	Full score small combo
45	Full score small combo 2 extra staves
61	Full score vocals (High – Mid - Low) piano advanced
68	Full score vocals (High – Mid - Low) piano moderated
74	Vocals (High – Mid - Low)
80	C instrument
81	Bb instrument
82	Eb instrument
83	Piano advanced
87	Piano moderated
91	Synthesizer
94	Guitar
96	Bassguitar
98	Drumkit
101	Percussion
104	Leadsheet (melody, chords, lyrics)
107	Empty paper
110	Lyrics
111	Information Musi©py

01 Chorus-LIGHT Combo C

# Just the way you are

Words and Music by K. Walton, P. Hernandez, Ph. Lawrence, K. Cain, A. Levine  
Arranged by Hans Reintjes  
Original Key

DEMO

DEMO

♩ = 108

HIGH  
Aah \_\_\_\_\_ Aah \_\_\_\_\_ Aah \_\_\_\_\_ Aah \_\_\_\_\_

MID  
Aah \_\_\_\_\_ Aah \_\_\_\_\_ Aah \_\_\_\_\_ Aah \_\_\_\_\_

LOW  
Aah \_\_\_\_\_ Aah \_\_\_\_\_ Aah \_\_\_\_\_ Her eyes her eyes-make the

C Instr.

F D<sup>m7</sup> B<sup>maj7</sup> F F

Piano Adv.

Synthesizer  
Strings *mf*

Guitar

Bass Guitar

Drum Set

Percussion

© www.ChorusOnline.com / 0031 (0) 6 - 41 57 77 56

# Just the way you are 3

01 Chorus-LIGHT Combo C

23

H  
— When I see your face — there's not a thing — that I — would change — cause you're a-maz - ing just — the way — you are

M  
— When I see your face — there's not a thing — that I — would change — cause you're a-maz - ing just — the way — you are

L  
— When I see your face — there's not a thing — that I — would change — cause you're a-maz - ing just — the way — you are

C  
F F D<sup>m7</sup> B<sup>maj7</sup>

P.A.  
Synth.Strings  
Tubular Bells  
Synth.Strings

Gtr.

Bass

D. S.  
Synth.Drum

Perc.

31

H  
— And when you smile — the whole world stops — and stares for a while — 'cause girl you're a-maz - ing just

M  
— And when you smile — the whole world stops — and stares for a while — 'cause girl you're a-maz - ing just

L  
— And when you smile — the whole world stops — and stares for a while — 'cause girl you're a-maz - ing just

C  
F F D<sup>m7</sup> B<sup>maj7</sup>

P.A.

Synth

Gtr.

Bass

D. S.

Perc.

Just the way you are 5  
01 Chorus-LIGHT Combo C

52

H  
just say the same So \_\_\_\_\_ don't e-ven both-ther ask - ing if \_\_\_\_\_ you look o - kay you know I say \_\_\_\_\_ When I see your face \_\_\_\_\_ there's not a thing

M  
just say the same So \_\_\_\_\_ don't e-ven both-ther ask - ing if \_\_\_\_\_ you look o - kay you know I say \_\_\_\_\_ When I see your face \_\_\_\_\_ there's not a thing

L  
just say the same So \_\_\_\_\_ don't e-ven both-ther ask - ing if \_\_\_\_\_ you look o - kay you know I say \_\_\_\_\_ When I see your face \_\_\_\_\_ there's not a thing

C  
B<sup>m</sup>aj7 F F

P.A.  
Tubular Bells

Synth

Gtr.

Bass

D. S.

Perc.

50

H  
\_\_\_\_\_ that I \_\_\_\_\_ would change \_\_\_\_\_ cause you're a - maz - ing just \_\_\_\_\_ the way \_\_\_\_\_ you are \_\_\_\_\_ And when you smile \_\_\_\_\_

M  
\_\_\_\_\_ that I \_\_\_\_\_ would change \_\_\_\_\_ cause you're a - maz - ing just \_\_\_\_\_ the way \_\_\_\_\_ you are \_\_\_\_\_ And when you smile \_\_\_\_\_

L  
\_\_\_\_\_ that I \_\_\_\_\_ would change \_\_\_\_\_ cause you're a - maz - ing just \_\_\_\_\_ the way \_\_\_\_\_ you are \_\_\_\_\_ And when you smile

C  
D<sup>m</sup>7 B<sup>m</sup>aj7 F F

P.A.

Synth

Gtr.

Bass

D. S.

Perc.

# Just the way you are 7

01 Chorus-LIGHT Combo C

87

H  
there's not a thing that I would change cause you're a-maz-ing just the way you are

M  
When I see you're face there's not a thing that I would change cause you're a-maz-ing just the way you are

L  
there's not a thing that I would change cause you're a-maz-ing just the way you are

C

P.A.  
F D<sup>m7</sup> B<sup>7</sup>maj7 F

Synth

Gtr.

Bass

D. S.

Perc.

88

H  
And when you smile the whole world stops and stares for a while 'cause girl you're a-maz-ing just the way you are

M  
And when you smile the whole world stops and stares for a while 'cause girl you're a-maz-ing just the way you are

L  
And when you smile the whole world stops and stares for a while 'cause girl you're a-maz-ing just the way you are

C

P.A.  
F D<sup>m7</sup> B<sup>7</sup>maj7 F

Synth  
Synth.Strings  
Tubular Bells  
Synth.Strings

Gtr.

Bass

D. S.

Perc.

02 Chorus-LIGHT Combo Bb

# Just the way you are

Words and Music by K. Walton, P. Hernandez, Ph. Lawrence, K. Cain, A. Levine  
Arranged by Hans Reintjes  
Original Key

DEMO

DEMO

♩ = 108

HIGH  
Aah \_\_\_\_\_ Aah \_\_\_\_\_ Aah \_\_\_\_\_ Aah \_\_\_\_\_

MID  
Aah \_\_\_\_\_ Aah \_\_\_\_\_ Aah \_\_\_\_\_ Aah \_\_\_\_\_

LOW  
Aah \_\_\_\_\_ Aah \_\_\_\_\_ Aah \_\_\_\_\_ Her eyes her eyes-make the

Bb Instr.

F D<sup>m7</sup> B<sup>7</sup>maj7 F F

Piano Adv.

Synthesizer  
Strings *p* *mf*

Guitar

Bass Guitar

Drum Set

Percussion

© www.ChorusOnline.com / 0031 (0) 6 - 41 57 77 56

Just the way you are 3  
02 Chorus-LIGHT Combo Bb

23

H  
— When I see your face — there's not a thing — that I — would change — cause you're a-maz - ing just — the way — you are

M  
— When I see your face — there's not a thing — that I — would change — cause you're a-maz - ing just — the way — you are

L  
— When I see your face — there's not a thing — that I — would change — cause you're a-maz - ing just — the way — you are

Bb  
F F Dm7 Bbmaj7

P.A.

Synth  
Synth.Strings  
Tubular Bells  
Synth.Strings

Gtr.

Bass

D. S.

Perc.

31

H  
— And when you smile — the whole world stops — and stares for a while — 'cause girl you're a-maz - ing just

M  
— And when you smile — the whole world stops — and stares for a while — 'cause girl you're a-maz - ing just

L  
— And when you smile — the whole world stops — and stares for a while — 'cause girl you're a-maz - ing just

Bb  
F F Dm7 Bbmaj7

P.A.

Synth

Gtr.

Bass

D. S.

Perc.

Just the way you are 5  
02 Chorus-LIGHT Combo Bb

52

H  
just say the same So don't e-ven both-ther ask - ing if you look o - kay you know I say When I see your face there's not a thing

M  
just say the same So don't e-ven both-ther ask - ing if you look o - kay you know I say When I see your face there's not a thing

L  
just say the same So don't e-ven both-ther ask - ing if you look o - kay you know I say When I see your face there's not a thing

Bb

P.A.  
Bmaj7 F F

Synth  
Tubular Bells

Gtr.

Bass

D. S.

Perc.

59

H  
that I would change cause you're a - maz - ing just the way you are And when you smile

M  
that I would change cause you're a - maz - ing just the way you are And when you smile

L  
that I would change cause you're a - maz - ing just the way you are And when you smile

Bb

P.A.  
Dm7 Bmaj7 F F

Synth

Gtr.

Bass

D. S.

Perc.

03 Chorus-LIGHT Combo Eb

# Just the way you are

Words and Music by K. Walton, P. Hernandez, Ph. Lawrence, K. Cain, A. Levine  
Arranged by Hans Reintjes  
Original Key

DEMO

© www.ChorusOnline.com / 0031 (0) 6 - 41 57 77 56

Just the way you are 3  
03 Chorus-LIGHT Combo Eb

23

H  
— When I see your face — there's not a thing — that I — would change — cause you're a-maz - ing just — the way — you are

M  
— When I see your face — there's not a thing — that I — would change — cause you're a-maz - ing just — the way — you are

L  
— When I see your face — there's not a thing — that I — would change — cause you're a-maz - ing just — the way — you are

Eb

P.A.  
F F D<sup>m7</sup> B<sup>maj7</sup>

Synth  
Synth.Strings  
Tubular Bells  
Synth.Strings

Gtr.

Bass

D. S.

Perc.

31

H  
— And when you smile — the whole world stops — and stares for a while — 'cause girl you're a-maz - ing just

M  
— And when you smile — the whole world stops — and stares for a while — 'cause girl you're a-maz - ing just

L  
— And when you smile — the whole world stops — and stares for a while — 'cause girl you're a-maz - ing just

Eb

P.A.  
F F D<sup>m7</sup> B<sup>maj7</sup>

Synth

Gtr.

Bass

D. S.

Perc.

Just the way you are 5  
03 Chorus-LIGHT Combo Eb

52

H  
just say the same So don't e-ven both-ther ask - ing if you look o - kay you know I say When I see your face there's not a thing

M  
just say the same So don't e-ven both-ther ask - ing if you look o - kay you know I say When I see your face there's not a thing

L  
just say the same So don't e-ven both-ther ask - ing if you look o - kay you know I say When I see your face there's not a thing

Eb

P.A.  
B $\natural$ maj7 F F

Synth  
Tubular Bells

Gtr.

Bass

D. S.

Perc.

59

H  
that I would change cause you're a-maz - ing just the way you are And when you smile

M  
that I would change cause you're a-maz - ing just the way you are And when you smile

L  
that I would change cause you're a-maz - ing just the way you are And when you smile

Eb

P.A.  
D $\flat$ m7 B $\natural$ maj7 F F

Synth

Gtr.

Bass

D. S.

Perc.

# Just the way you are 7

03 Chorus-LIGHT Combo Eb

87

H: there's not a thing \_\_\_ that I \_\_\_ would change \_\_\_ cause you're a - maz - ing just \_\_\_ the way \_\_\_ you are \_\_\_

M: When I see you're face \_\_\_ there's not a thing \_\_\_ that I \_\_\_ would change \_\_\_ cause you're a - maz - ing just \_\_\_ the way \_\_\_ you are \_\_\_

L: there's not a thing \_\_\_ that I \_\_\_ would change \_\_\_ cause you're a - maz - ing just \_\_\_ the way \_\_\_ you are \_\_\_

Eb: F Dm7 Bbmaj7 F

P.A.

Synth

Gtr.

Bass

D. S.

Perc.

88

H: And when you smile \_\_\_ the whole world stops \_\_\_ and stares for a while \_\_\_ 'cause girl you're a - maz - ing just \_\_\_ the way \_\_\_ you are \_\_\_

M: And when you smile \_\_\_ the whole world stops \_\_\_ and stares for a while \_\_\_ 'cause girl you're a - maz - ing just \_\_\_ the way \_\_\_ you are \_\_\_

L: And when you smile \_\_\_ the whole world stops \_\_\_ and stares for a while \_\_\_ 'cause girl you're a - maz - ing just \_\_\_ the way \_\_\_ you are \_\_\_

Eb: F Dm7 Bbmaj7 F

P.A.

Synth: Synth. Strings, Tubular Bells, Synth. Strings

Gtr.

Bass

D. S.

Perc.

# 04 Chorus-LIGHT 4 extra staves

Words and Music by K. Waton, P. Hernandez, Ph. Lawrence, K. Cain, A. Levine

## Just the way you are

Arranged by Hans Reintjes  
Original Key

- Instrumentation:** Piano Adv., Synthesizer, Guitar, Bass Guitar, Drum Set, and Percussion.
- Chord Progression:** The piano accompaniment features a progression of F, Dm7, Bm7, and F.

17

H1  
Aah \_\_\_\_\_  
but ev-'ry time she asks me 'do \_\_\_\_\_ I look o - kay' I \_ say \_  
When I see your face

M  
Aah \_\_\_\_\_  
but ev-'ry time she asks me 'do \_\_\_\_\_ I look o - kay' I \_ say \_  
When I see your face

L  
I know I know when I com-pil-ment her she won't be leave me And it's so it's so sad to think that she don't see what I see but ev-'ry time she asks me I \_ say \_  
When I see your face

1  
2  
3  
4

F Dm7 Bbmaj7 F

PA  
Synth Strings  
Synth Strings  
Tambour bells  
Synth Strings

Ctr.  
Keep fingering

Bass

D. S.

Perc.

32

H  
the whole world stops and stares for a while — 'cause girl you're a - maz - ing Just the way you are —

M  
the whole world stops and stares for a while — 'cause girl you're a - maz - ing Just the way you are —

L  
And when you smile — the whole world stops and stares for a while — 'cause girl you're a - maz - ing Just the way you are —

1  
2  
3  
4

F Dm7 Bbmaj7 F

Synth

Ctr.

Bass

D. S.

Perc.

Just the way you are 9  
04 Chorus-LIGHT 4 extra staves

65

H  
the whole world stops — and stares for a while — 'cause girl you're a - maz - ing just — the way — you are — The way — you are

M  
— the whole world stops — and stares for a while — 'cause girl you're a - maz - ing just — the way — you are —

L  
And when you smile — the whole world stops — and stares for a while — 'cause girl you're a - maz - ing just — the way — you are — The way — you are

1  
2  
3  
4

F Dm7 Bbmaj7 F

PA  
Synth  
Ctr.  
Bass  
D. S.  
Perc.

Just the way you are 11  
04 Chorus-LIGHT 4 extra staves

8/8

H I there's not a thing — that I — would change — cause you're a - maz - ing Just — the way — you are — And when you smile

M When I see you're face — there's not a thing — that I — would change — cause you're a - maz - ing Just — the way — you are — And when you smile

L there's not a thing — that I — would change — cause you're a - maz - ing Just — the way — you are —

1  
2  
3  
4

F Dm7 Bbmaj7 F

SynthStrings  
Tubular Bells  
SynthStrings

Synth  
Ctu.  
Bass  
D. S.  
Perc.

05 Chorus-LIGHT small Combo

# Just the way you are

Words and Music by K. Walton, P. Hernandez, Ph. Lawrence, K. Cain, A. Levine  
Arranged by Hans Reintjes  
Original Key

DEMO

DEMO

© www.ChorusOnline.com / 0031 (0) 6 - 41 57 77 56

Just the way you are 3  
05 Chorus-LIGHT small Combo

18

H  
but ev-'ry time she asks me "do

M  
but ev-'ry time she asks me "do

L  
com-pli-ment her she won't be-lieve me And it's so\_ it's so\_ sad to think that she don't see what I see but ev-'ry time she asks me

P.A  
Dm7 Bbmaj7

Gtr.

Bass

D. S.

Perc.

22

H  
\_ I look o - kay" I \_ say \_ When I see your face \_ there's not a thing \_ that I \_ would change

M  
\_ I look o - kay" I \_ say \_ When I see your face \_ there's not a thing \_ that I \_ would change

L  
I \_ say \_ When I see your face \_ there's not a thing \_ that I \_ would change

P.A  
F F Dm7

Gtr.

Bass

D. S.

Perc.  
Synth. Drum

Just the way you are 5  
05 Chorus-LIGHT small Combo

38

H  
— the way you are — Aah

M  
— the way you are — Aah

L  
— the way you are — Her lips her lips I could kiss them all day if she'd let me

P.A.  
F F

Gtr.

Bass

D. S.

Perc.

43

H  
Aah and I tell her ev-'ry day

M  
Aah and I tell her ev-'ry day

L  
Her laugh her laugh she hates but I think it's so sex-y she's so beau-ti-ful and I tell her ev-'ry day

P.A.  
D<sup>m7</sup> B<sup>maj7</sup> F

Gtr.

Bass

D. S.

Perc.

Just the way you are 7  
05 Chorus-LIGHT small Combo

58

H  
there's not a thing that I would change cause you're a-maz - ing just the way you are

M  
there's not a thing that I would change cause you're a-maz - ing just the way you are

L  
there's not a thing that I would change cause you're a-maz - ing just the way you are

P.A.  
D<sup>m</sup>7 B<sup>b</sup>maj7

Gtr.

Bass

D. S.

Perc.

63

H  
— And when you smile the whole world stops and stares for a while

M  
— And when you smile the whole world stops and stares for a while

L  
— And when you smile the whole world stops and stares for a while

P.A.  
F F D<sup>m</sup>7

Gtr.

Bass

D. S.

Perc.

Just the way you are 9  
05 Chorus-LIGHT small Combo

78

H  
— the way — you are —

M  
— the way — you are —

L  
— the way — you are —

P.A.  
F

Gr.

Bass

D. S.

Perc.

80

H  
When I see your face there's not a thing — that I — would change

M  
When I see you're face — there's not a thing — that I — would change

L  
When I see your face there's not a thing — that I — would change

P.A.  
F D<sup>m7</sup>

Gr.

Bass

D. S.

Perc.

06 Chorus-LIGHT small Combo extra staves

# Just the way you are

Words and Music by K. Walton, P. Hernandez, Ph. Lawrence, K. Cain, A. Levine

Arranged by Hans Reintjes

Original Key

♩ = 108

HIGH  
Aah \_\_\_\_\_

MID  
Aah \_\_\_\_\_

LOW  
Aah \_\_\_\_\_

1

2

F

Dm7

Bm7

Piano Adv.

Guitar

Bass Guitar

Drum Set

Percussion

13

H \_\_\_\_\_  
Aah \_\_\_\_\_

M \_\_\_\_\_  
Aah \_\_\_\_\_

L 8  
she's so beau-ti-ful \_\_\_\_\_ and I tell her ev-'ry day \_\_\_\_\_  
I know I know when I com-pi-ment her she won't be-leave me

1  
2

B<sup>b</sup>ma<sup>7</sup> F F

Gtr. 8  
*Keep fingerticking*

Bass

D. S.

Perc.

Just the way you are 5  
06 Chorus-LIGHT small Combo extra staves

25

H  
there's not a thing that I would change cause you're a-maz - ing just the way you are

M  
there's not a thing that I would change cause you're a - maz - ing just the way you are

L  
there's not a thing that I would change cause you're a - maz - ing just the way you are

1  
2

F Dm7 Bbmaj7

Gtr. 8

Bass

D. S.

Perc. Synth Drum

37

H - ing just the way you are —

M - ing just the way you are —

L - ing just the way you are —

Her lips her lips I could kiss them all day if she'd let me

Aah —

Aah —

1

2

B $\flat$ maj7 F F

Gtr. 8

Bass

D. S.

Perc.

Just the way you are 9  
06 Chorus-LIGHT small Combo extra staves

49

H  
know you know you know I'd nev - er asked you to change If per - fect's what you're search - ing for then just say the same So \_\_\_\_\_ don't e - ven both - ther ask - ing if -

M  
know you know you know I'd nev - er asked you to change If per - fect's what you're search - ing for then just say the same So \_\_\_\_\_ don't e - ven both - ther ask - ing if -

L  
know you know you know I'd nev - er asked you to change If per - fect's what you're search - ing for then just say the same So \_\_\_\_\_ don't e - ven both - ther ask - ing if -

1  
2

F Dm7 Bbmaj7

PA  
Keep fingerpicking

Gtr.  
8

Bass  
8

D. S.  
8

Perc.  
8

Just the way you are 11  
06 Chorus-LIGHT small Combo extra staves

60

H  
— cause you're a-maz - ing just—the way you are —  
And when you smile — the whole world stops

M  
— cause you're a-maz - ing just—the way you are —  
And when you smile — the whole world stops

L  
— cause you're a-maz - ing just—the way you are —  
And when you smile — the whole world stops

1  
2

PA  
B $\flat$ ma $\flat$ 7 F F

Gtr.  
8

Bass  
8

D. S.

Perc.

Just the way you are 13  
06 Chorus-LIGHT small Combo extra staves

73

H the way — you are ——— girl you're a - maz - ing Just — the way — you are

M The way you are ——— the way you are ——— Just — the way — you are

L the way — you are ——— girl you're a - maz - ing Just — the way — you are

1

2

PA F D m7 B<sup>b</sup>ma7

Gtr. 8

Bass 8

D. S.

Perc.

85

H - - ing just the way you are And when you smile the whole world stops

M - - ing just the way you are And when you smile the whole world stops

L - - ing just the way you are And when you smile the whole world stops

1

2

PA  
B $\flat$ maj7 F F

Gtr. 8

Bass

D. S.

Perc.

07 Chorus-LIGHT Piano Advanced

# Just the way you are

Words and Music by K. Walton, P. Hernandez, Ph. Lawrence, K. Cain, A. Levine  
Arranged by Hans Reintjes  
Original Key

♩ = 108

HIGH  
Aah \_\_\_\_\_ Aah \_\_\_\_\_ Aah \_\_\_\_\_

MID  
Aah \_\_\_\_\_ Aah \_\_\_\_\_ Aah \_\_\_\_\_

LOW  
Aah \_\_\_\_\_ Aah \_\_\_\_\_ Aah \_\_\_\_\_

Piano Adv.  
F D<sup>m7</sup> B<sup>maj7</sup> F

9

H  
Aah \_\_\_\_\_ Aah \_\_\_\_\_

M  
Aah \_\_\_\_\_ Aah \_\_\_\_\_

L  
Her eyes her eyes - make the stars look like they're not shin - ing Her hair her hair falls per - fect - ly \_\_\_ with - out her try - ing

P.A.  
F D<sup>m7</sup>

© www.ChorusOnline.com / 0031 (0) 6 - 41 57 77 56

Just the way you are 3  
07 Chorus-LIGHT Piano Advanced

28

H  
— cause you're a-maz - ing just — the way you are — And when you smile —

M  
— cause you're a-maz - ing just — the way you are — And when you smile —

L  
— cause you're a-maz - ing just — the way you are — And when you smile

P.A.  
B<sup>b</sup>maj7 F F

34

H  
the whole world stops — and stares for a while — 'cause girl you're a - maz - ing just — the way — you are

M  
the whole world stops — and stares for a while — 'cause girl you're a - maz - ing just — the way — you are

L  
— the whole world stops — and stares for a while — 'cause girl you're a - maz - ing just — the way — you are

P.A.  
D<sup>m</sup>7 B<sup>b</sup>maj7

39

H  
— Aah

M  
— Aah

L  
— Her lips — her lips — I could kiss them all — day if — she'd let me

P.A.  
F F

Just the way you are 5  
07 Chorus-LIGHT Piano Advanced

56

H  
When I see your face \_\_\_\_\_ there's not a thing \_\_\_\_\_ that I \_\_\_\_\_ would change \_\_\_\_\_ cause you're a - maz -

M  
When I see your face \_\_\_\_\_ there's not a thing \_\_\_\_\_ that I \_\_\_\_\_ would change \_\_\_\_\_ cause you're a - maz -

L  
When I see your face \_\_\_\_\_ there's not a thing \_\_\_\_\_ that I \_\_\_\_\_ would change \_\_\_\_\_ cause you're a - maz -

P.A  
F Dm7

61

H  
- ing just \_\_\_\_\_ the way \_\_\_\_\_ you are \_\_\_\_\_ And when you smile \_\_\_\_\_

M  
- ing just \_\_\_\_\_ the way \_\_\_\_\_ you are \_\_\_\_\_ And when you smile \_\_\_\_\_

L  
- ing just \_\_\_\_\_ the way \_\_\_\_\_ you are \_\_\_\_\_ And when you smile

P.A  
Bbmaj7 F F

66

H  
the whole world stops \_\_\_\_\_ and stares for a while \_\_\_\_\_ 'cause girl you're a - maz - ing just

M  
the whole world stops \_\_\_\_\_ and stares for a while \_\_\_\_\_ 'cause girl you're a - maz - ing just

L  
\_\_\_\_\_ the whole world stops \_\_\_\_\_ and stares for a while \_\_\_\_\_ 'cause girl you're a - maz - ing just

P.A  
Dm7 Bbmaj7

08 Chorus-LIGHT Piano Moderated

# Just the way you are

Words and Music by K. Walton, P. Hernandez, Ph. Lawrence, K. Cain, A. Levine  
Arranged by Hans Reintjes  
Original Key

♩ = 108

HIGH  
Aah \_\_\_\_\_ Aah \_\_\_\_\_ Aah \_\_\_\_\_

MID  
Aah \_\_\_\_\_ Aah \_\_\_\_\_ Aah \_\_\_\_\_

LOW  
Aah \_\_\_\_\_ Aah \_\_\_\_\_ Aah \_\_\_\_\_

F D<sup>m7</sup> B<sup>♭</sup>maj7 F

9

H  
Aah \_\_\_\_\_ Aah \_\_\_\_\_

M  
Aah \_\_\_\_\_ Aah \_\_\_\_\_

L  
8 Her eyes her eyes - make the stars look like they're not shin - ing Her hair her hair falls per - fect - ly \_\_\_ with - out \_\_\_ her try - ing

F D<sup>m7</sup>

P. M

© www.ChorusOnline.com / 0031 (0) 6 - 41 57 77 56

Just the way you are 3  
08 Chorus-LIGHT Piano Moderated

28

H  
— cause you're a-maz - ing just — the way you are — And when you smile — the whole world stops

M  
— cause you're a-maz - ing just — the way you are — And when you smile — the whole world stops

L  
— cause you're a-maz - ing just — the way you are — And when you smile — the whole world stops

P. M  
B<sup>b</sup>maj7 F F

35

H  
— and stares for a while — 'cause girl you're a-maz - ing just — the way you are —

M  
— and stares for a while — 'cause girl you're a-maz - ing just — the way you are —

L  
— and stares for a while — 'cause girl you're a-maz - ing just — the way you are —

P. M  
D<sup>m</sup>7 B<sup>b</sup>maj7 F

41

H  
Aah ————— Aah —————

M  
Aah ————— Aah —————

L  
Her lips her lips I could kiss them all day if — she'd let me Her laugh her laugh she hates but I — think it's — so sex - y

P. M  
F D<sup>m</sup>7

Just the way you are 5  
08 Chorus-LIGHT Piano Moderated

61

H  
- ing just the way you are And when you smile the whole world stops

M  
- ing just the way you are And when you smile the whole world stops

L  
- ing just the way you are And when you smile the whole world stops

P. M  
B<sup>b</sup>maj7 F F

67

H  
and stares for a while 'cause girl you're a-maz - ing just the way you are The way you are

M  
and stares for a while 'cause girl you're a-maz - ing just the way you are

L  
and stares for a while 'cause girl you're a-maz - ing just the way you are The way you are

P. M  
D<sup>m</sup>7 B<sup>b</sup>maj7 F

73

H  
the way you are girl you're a-maz - ing just the way you are

M  
The way you are the way you are just the way you are

L  
the way you are girl you're a-maz - ing just the way you are

P. M  
F D<sup>m</sup>7 B<sup>b</sup>maj7

# Just the way you are

Words and Music by K. Walton, P. Hernandez, Ph. Lawrence, K. Cain, A. Levine  
Arranged by Hans Reintjes  
Original Key

**HIGH**

**MID**

**LOW**

$\text{♩} = 108$

Aah Aah Aah

Aah Aah Aah

Aah Aah Aah

**H**

**M**

**L**

9

Aah

Aah

Her eyes her eyes - make the stars look like they're not shin - ing Her hair her hair falls

**H**

**M**

**L**

12

Aah Aah

Aah Aah

per - fect - ly \_\_\_ with - out her try - ing she's so beau - ti - ful \_\_\_ and I tell her ev - 'ry \_\_\_ day

33

H  
M  
L

the whole world stops \_\_\_ and stares for a while \_\_\_ 'cause girl you're a-maz-

the whole world stops \_\_\_ and stares for a while \_\_\_ 'cause girl you're a-maz-

8

And when you smile \_\_\_ the whole world stops \_\_\_ and stares for a while \_\_\_ 'cause girl you're a-maz-

37

H  
M  
L

- ing just \_\_\_ the way \_\_\_ you are \_\_\_ Aah \_\_\_

- ing just \_\_\_ the way \_\_\_ you are \_\_\_ Aah \_\_\_

8

- ing just \_\_\_ the way \_\_\_ you are \_\_\_ Her lips her lips I could

42

H  
M  
L

Aah \_\_\_

Aah \_\_\_

8

kiss them all day if \_\_\_ she'd let me Her laugh her laugh she hates but I \_\_\_ think it's \_\_\_ so sex - y

45

H  
M  
L

and I tell her ev - 'ry \_\_\_ day Oh you

and I tell her ev - 'ry \_\_\_ day Oh you

8

she's so beau-ti - ful \_\_\_ and I tell her ev - 'ry \_\_\_ day Oh you

65

H the whole world stops \_\_\_ and stares for a while \_\_\_ 'cause girl you're a-maz-

M the whole world stops \_\_\_ and stares for a while \_\_\_ 'cause girl you're a-maz-

L And when you smile \_\_\_ the whole world stops \_\_\_ and stares for a while \_\_\_ 'cause girl you're a-maz-

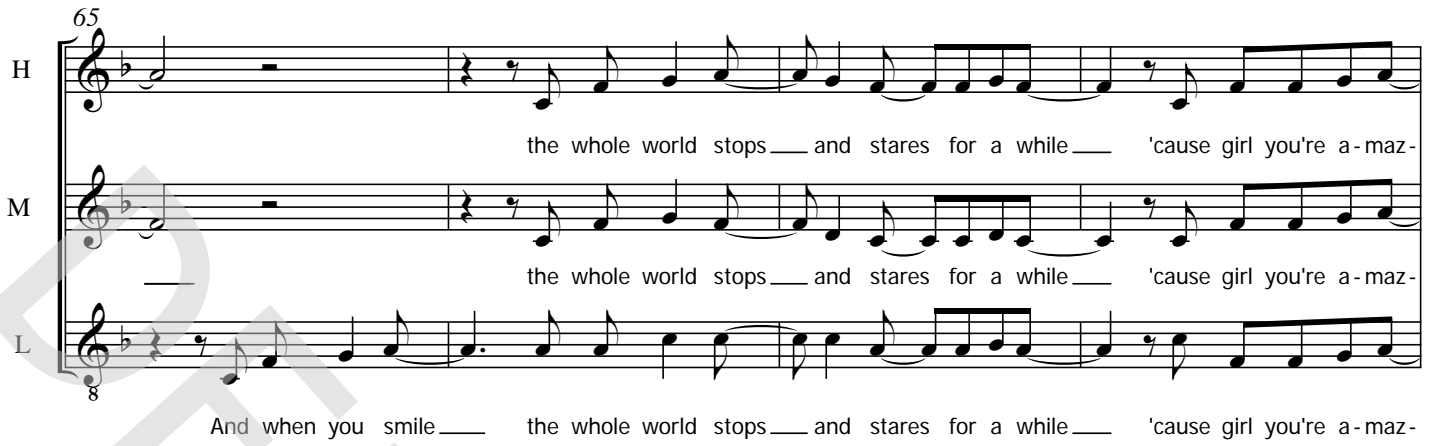

69

H - ing just \_\_\_ the way \_\_\_ you are \_\_\_ The way you are

M - ing just \_\_\_ the way \_\_\_ you are \_\_\_ The way you are

L - ing just \_\_\_ the way \_\_\_ you are \_\_\_ The way you are

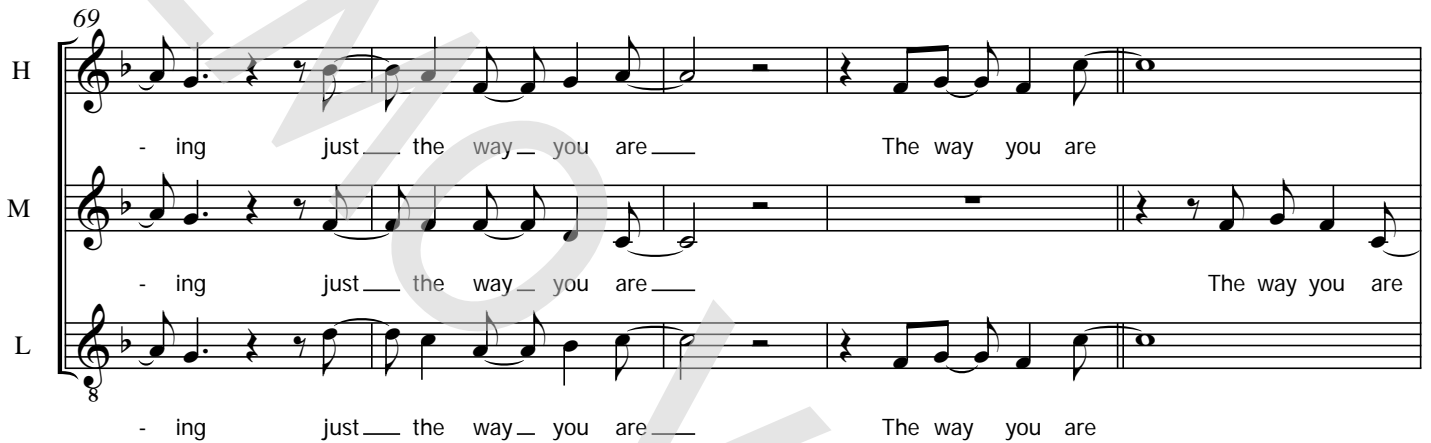

74

H the way you are \_\_\_ girl you're a - maz - ing just

M the way you are \_\_\_ just

L the way you are \_\_\_ girl you're a - maz - ing just

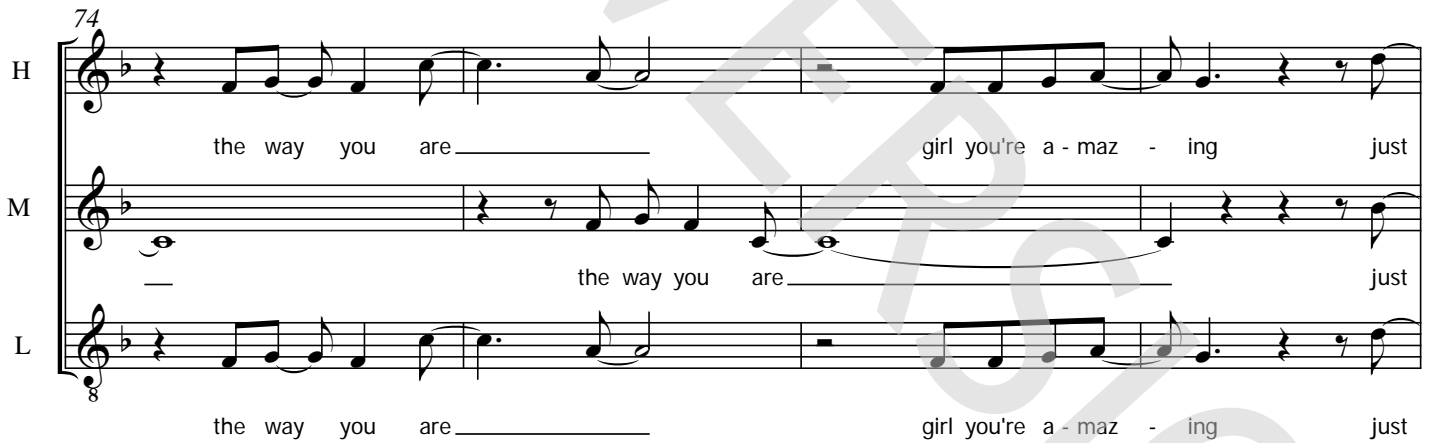

78

H \_\_\_ the way \_\_\_ you are \_\_\_ When I see your face

M \_\_\_ the way \_\_\_ you are \_\_\_ When I see you're face

L \_\_\_ the way \_\_\_ you are \_\_\_ When I see your face

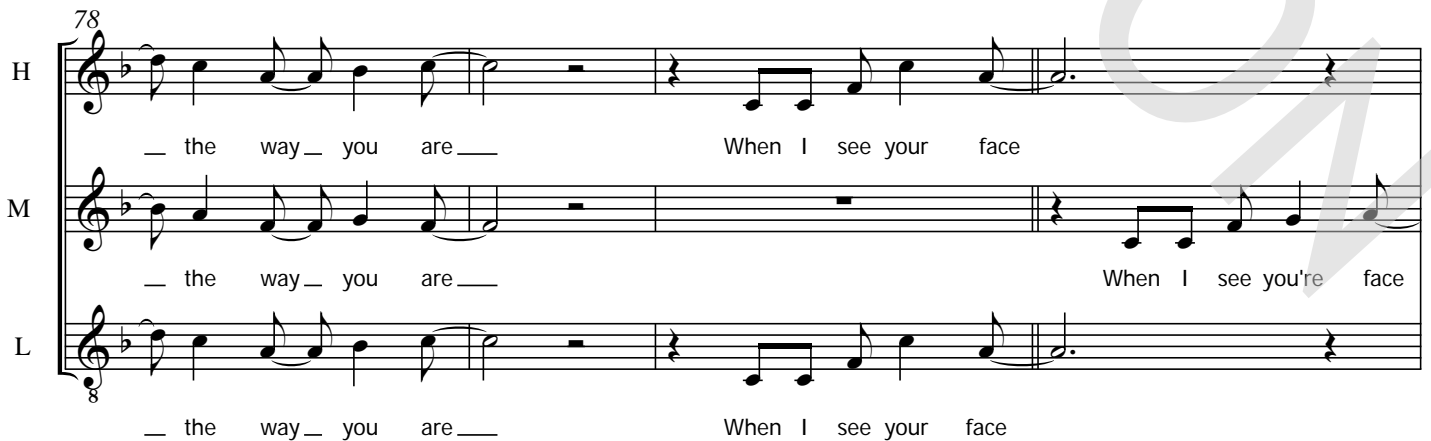

# Just the way you are

Words and Music by K. Walton, P. Hernandez, Ph. Lawrence, K. Cain, A. Levine  
Arranged by Hans Reintjes  
Original Key

11 Bb Instrument

# Just the way you are

Words and Music by K. Walton, P. Hernandez, Ph. Lawrence, K. Cain, A. Levine

Arranged by Hans Reintjes

Original Key

© www.ChorusOnline.com / 0031 (0) 6 - 41 57 77 56

12 Eb Instrument

# Just the way you are

Words and Music by K. Walton, P. Hernandez, Ph. Lawrence, K. Cain, A. Levine  
Arranged by Hans Reintjes  
Original Key

© www.ChorusOnline.com / 0031 (0) 6 - 41 57 77 56

# Just the way you are

Words and Music by K. Walton, P. Hernandez, Ph. Lawrence, K. Cain, A. Levine

Arranged by Hans Reintjes

Original Key

♩ = 108

F

D m7

B<sup>b</sup>maj7

F

F

D m7

B<sup>b</sup>maj7

F

F

D m7

B<sup>b</sup>maj7

F

14 Piano Moderated

# Just the way you are

Words and Music by K. Walton, P. Hernandez, Ph. Lawrence, K. Cain, A. Levine  
Arranged by Hans Reintjes  
Original Key

♩ = 108

F D<sup>m7</sup> B<sup>b</sup>maj7

6 F F

11 D<sup>m7</sup> B<sup>b</sup>maj7 F

16 F D<sup>m7</sup>

© www.ChorusOnline.com / 0031 (0) 6 - 41 57 77 56

# Just the way you are

Words and Music by K. Walton, P. Hernandez, Ph. Lawrence, K. Cain, A. Levine  
Arranged by Hans Reintjes  
Original Key

Measures 1-4: F, Dm7  
Measures 5-8: Bbmaj7, F  
Measures 9-12: F, Dm7  
Measures 13-16: Bbmaj7, F  
Measures 17-20: F, Dm7  
Measures 21-24: Bbmaj7, F  
Measures 25-28: F, Dm7  
Measures 29-32: Bbmaj7, F  
Measures 33-36: F, Dm7  
Measures 37-40: Bbmaj7, F  
Measures 41-44: F, Dm7  
Measures 45-48: Bbmaj7, F  
Measures 49-52: F, Dm7  
Measures 53-56: Bbmaj7, F

# Just the way you are

Words and Music by K. Walton, P. Hernandez, Ph. Lawrence, K. Cain, A. Levine

Arranged by Hans Reintjes

Original Key

*Tempo: ♩ = 108*

8 8

F D<sup>m7</sup> B<sup>b</sup>maj7

22 F F D<sup>m7</sup> B<sup>b</sup>maj7

31 F F D<sup>m7</sup> B<sup>b</sup>maj7

38 F F D<sup>m7</sup>

44 B<sup>b</sup>maj7 F

49 F D<sup>m7</sup> B<sup>b</sup>maj7

54 F F

59 D<sup>m7</sup> B<sup>b</sup>maj7

63 F F

# Drumkit/Percussion

Hi-Hat closed  
Hi-Hat open  
Snareclick  
Bassdrum(Kick)  
Snaredrum  
Hi-Hat Foot  
High Tom  
Mid Tom  
Low Tom  
Floor Tom  
Ride Cymbal  
Ride Bell/Cup  
Crash Cymbal  
Splash Cymbal  
Triangle mute  
Tambourine Beating  
Triangle open

- Shaker(eggs)
- Claves
- High Timbale
- Sleigh Bells
- Bell Tree
- Maracas
- Wind Chimes

Cowbell  
Conga Cabasa  
Handclap  
Guiro  
Woodblock High  
Woodblock Low  
Timbale Low  
Agogo High  
Agogo Low

# Just the way you are

Words and Music by K. Walton, P. Hernandez, Ph. Lawrence, K. Cain, A. Levine  
Arranged by Hans Reintjes  
Original Key

# Drumkit/Percussion

Hi-Hat closed  
Hi-Hat open  
Snareclick  
Bassdrum(Kick)  
Snaredrum  
Hi-Hat Foot  
High Tom  
Mid Tom  
Low Tom  
Floor Tom  
Ride Cymbal  
Ride Bell/Cup  
Crash Cymbal  
Splash Cymbal  
Triangle mute  
Tambourine Beating  
Triangle open

- Shaker(eggs)
- Claves
- High Timbale
- Sleigh Bells
- Bell Tree
- Maracas
- Wind Chimes

Cowbell  
Conga Cabasa  
Handclap  
Guiro  
Woodblock High  
Woodblock Low  
Timbale Low  
Agogo High  
Agogo Low

# Just the way you are

Words and Music by K. Walton, P. Hernandez, Ph. Lawrence, K. Cain, A. Levine  
Arranged by Hans Reintjes  
Original Key

♩ = 108

8 8 8

Synth.Drum  
25

29

33

37

41

59

63

67

# Just the way you are

Words and Music by K. Walton, P. Hernandez, Ph. Lawrence, K. Cain, A. Levine

Arranged by Hans Reintjes

Original Key

♩ = 108

F

D<sup>m7</sup>

B<sup>b</sup>maj7

F

F

D<sup>m7</sup>

Her eyes her eyes - make the stars look\_\_ like they're not shin - ing Her hair her hair falls

B<sup>b</sup>maj7

per - fect - ly \_\_ with - out \_\_ her try - ing she's so beau - ti - ful \_\_ and I tell her ev - 'ry

F

F

\_\_ day I know I know when I com - pli - ment her she won't be - lieve me

D<sup>m7</sup>

And it's so \_\_ it's so \_\_ sad to think that she \_\_ don't see \_\_ what I see

B<sup>b</sup>maj7

F

but ev - 'ry time she asks me "do \_\_ I look o - kay" I \_\_ say \_\_ When I see your face

F

D<sup>m7</sup>

there's not a thing \_\_ that I \_\_ would change \_\_ cause you're a - maz -

21 Empty paper

# Just the way you are

Words and Music by K. Walton, P. Hernandez, Ph. Lawrence, K. Cain, A. Levine  
Arranged by Hans Reintjes  
Original Key

♩ = 108

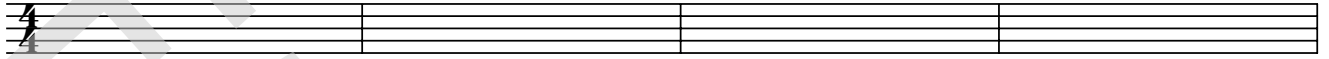

5

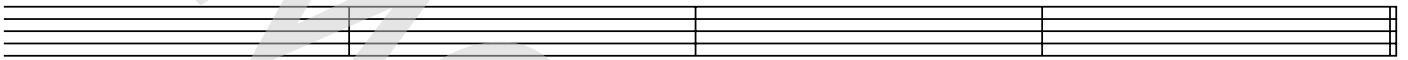

9

13

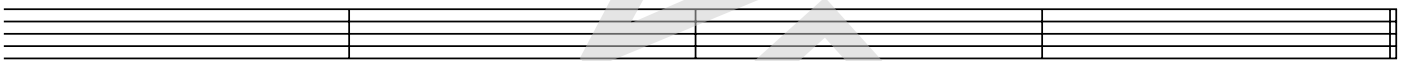

17

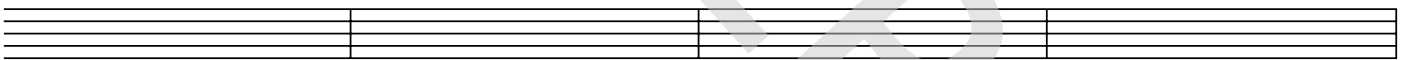

21

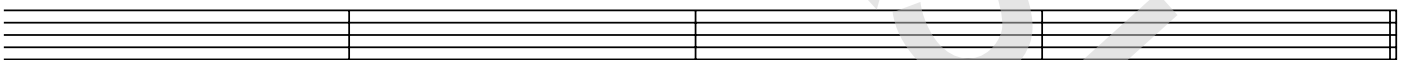

25

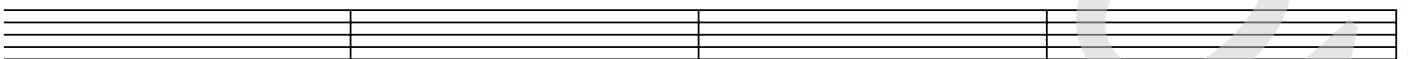

29

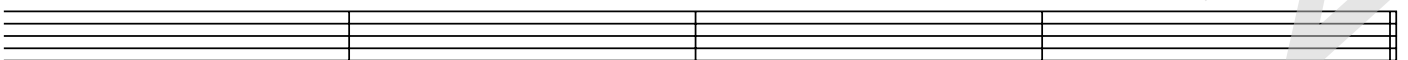

33

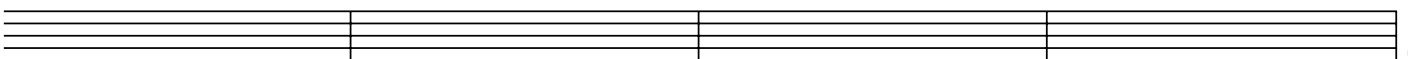

© www.ChorusOnline.com / 0031 (0) 6 - 41 57 77 56

# Just the way you are

*Words and Music by K. Walton, P. Hernandez, Ph. Lawrence, K. Cain, A. Levine  
Arranged by Hans Reintjes  
Original Key*

Aah

Her eyes, her eyes, make the stars look like they're not shining  
Her hair, her hair, falls perfectly without her trying  
She's so beautiful, and I tell her ev'ry day

I know, I know, when I compliment her she won't believe me  
And it's so, it's so, sad to think that she don't see what I see  
But ev'ry time she asks me "do I look okay", I say

When I see your face, there's not a thing that I would change  
Cause you're amazing, just the way you are  
And when you smile, the whole world stops and stares for a while  
'Cause girl you're amazing, just the way you are

Her lips, her lips, I could kiss them all day if she let me  
Her laugh, her laugh, she hates but I think it's so sexy  
She's so beautiful, and I tell her ev'ry day

Oh, you know, you know, you know, I'd never ask you to change  
If perfect's what you're searching for then just stay the same  
So, don't even bother asking if you look okay  
You know I say

When I see your face, there's not a thing that I would change  
Cause you're amazing, just the way you are  
And when you smile, the whole world stops and stares for a while  
'Cause girl you're amazing, just the way you are

The way you are, the way you are  
Girl you're amazing, just the way you are

When I see your face, there's not a thing that I would change  
Cause you're amazing, just the way you are  
And when you smile, the whole world stops and stares for a while  
'Cause girl you're amazing, just the way you are