



All of me – John Legend Chorus-LIGHT

Pag.

02	Full score vocals (HIGH1,2-MID-LOW) piano advanced
11	Full score vocals (HIGH1,2-MID-LOW) piano moderated
20	Vocals (HIGH1,2-MID-LOW)
28	Piano advanced
35	Piano moderated
41	Leadsheet (melody, lyrics, chords) C minor
45	Leadsheet (melody, lyrics, chords) F minor
49	Empty paper
53	Lyrics

**The index numbers above are based on the original (complete) PDF-file.
In this smaller DEMO-version, the numbers above do NOT match this file !**



All of Me

John Legend

Words and music by Toby Gad, John Stephens

Arranged by P. van Lonkhuijsen

Original Key F Minor

DEMO

DEMO

Piano Adv.

$\text{♩} = 63$

C₅ A^b E^b B^b₅ C₅ A^b E^b

M

8 Verse 1

mf

What would I do with-out your smart mouth, draw-in' me in and you kick-in' me out?

B^b₅ C₅ A^bmaj7 E^b B^b₅

P.A.

H

13

mf

What's go-in' on in that beau-ti-ful mind?

M

— You've got my — head spin-ning, no kid-ding, I can't pin you down. What's go-in' on in that beau-ti-ful mind?

C₅ A^b E^b B^b₅ C₅ A^bmaj7

P.A.

© www.ChorusOnline.com / 0031 (0) 6 - 41 57 77 56



37

H
curves and all your edg - es, all your per - fect im - per - fec - tions. Give your all to me, ___ I'll give my _

M
curves and all your edg - es, all your per - fect im - per - fec - tions. Give your all to me, ___ I'll give my _

L
curves and all your edg - es, all your per - fect im - per - fec - tions. Give your all to me, ___ I'll give my _

P.A
F^m/A^b A^b/B^b B^b E^b

43

H
all to you, ___ you're my ___ end and my be - gin - nin', e - ven when I lose I'm win -

M
all to you, ___ you're my ___ end and my be - gin - nin', e - ven when I lose I'm win -

L
all to you, ___ you're my ___ end and my be - gin - nin', e - ven when I lose I'm win -

P.A
C^m F^m/A^b F^{m7}/B^b

48

H
nin'. 'Cause I give you all _____ of me, ___ and you give me all

M
nin'. 'Cause I give you all _____ of me, ___ and you give me all

L
nin'. 'Cause I give you all _____ of me, ___ and you give me all

P.A
B^b C^m A^b E^b B^{b9}

69

H
I can't stop sing - in' this ring - in' in my head for you. *mf* My head

M
I can't stop sing - in' this ring - in' in my head for you. *f* My head's un - der wa -

L
I can't stop sing - in' this ring - in' in my head for you. *mf* My head

P.A.
C^m A^b E^b B^b F^{m9}

75

H
I'm fine. You're mind 'Cause

M
- - ter but, I'm breath - in' fine. You're cra - zy and I'm out of my mind. 'Cause

L
I'm breath - in' fine. You're 'Cause

P.A.
E^b B^b F^{m9} E^b B^b

Chorus 2

81

H
all of me loves all of you, love your curves and all your edg - es, all your

M
all of me loves all of you, love your curves and all your edg - es, all your

L
all me loves all of you, love curves and all your edg - es, all your

P.A.
E^b C^m F^{m/A^b}

Interlude 1

103

H Oh Give me all of you Cards on the ta - - ble we're both *f*

M Oh Give me all of you Cards on the ta - - ble we're both *f*

L Oh Give me all of you Cards on the ta - - ble we're both *f*

P.A. *f* E^b B⁹ F^m E^b

Chorus 3

108

H show - ing hearts. Ris - king it all though it's hard. *mp* 'Cause all of me loves

M show - ing hearts. Ris - king it all though it's hard. *mp* 'Cause all of me loves

L show - ing hearts. Ris - king it all though it's hard. *mp* 'Cause all of me loves

P.A. *mp* B⁹ F^m E^b B^b E^b

115

H all of you, love your curves and all your edg - es, all your per - fect im - per - fec - tions. Give your

M all of you, love your curves and all your edg - es, all your per - fect im - per - fec - tions. Give your

L all of you, love your curves and all your edg - es, all your per - fect im - per - fec - tions. Give your

P.A. C^m F^m/A^b F/B^b

135

H *mp* I give you all _____ of me _____

M *p* I give you all _____ of me _____

L *p* I give you all _____ of me _____

P.A. *E^b* *B^b* *C^m* *A^b* *E^b*

140

H and you give me all _____ of you _____ oh _____

M and you give me all _____ of you _____ oh _____

L you give me all _____ of you _____ oh _____

P.A. *B^b* *C^m* *A^b* *E^b* *B^b*



01 Chorus-LIGHT Piano Moderated

All of Me

John Legend

Words and music by Toby Gad, John Stephens

Arranged by P. van Lonkhuijsen

Original Key F Minor

DEMO

DEMO

DEMO

Piano Mod.

$\text{♩} = 63$

C5 A \flat E \flat B \flat 5 C5 A \flat E \flat

M

8 Verse 1

mf What would I do with-out your smart mouth, draw-in' me in and you kick-in' me out?

B \flat 5 C5 A \flat maj7 E \flat B \flat 5

P.M

H

13

mf What's go-in' on in that beau-ti-ful mind?

M

— You've got my — head spin-ning, no kid-ding, I can't pin you down. What's go-in' on in that beau-ti-ful mind?

C5 A \flat E \flat B \flat 5 C5 A \flat maj7

P.M

© www.ChorusOnline.com / 0031 (0) 6 - 41 57 77 56



All of Me 3
01 Chorus-LIGHT Piano Moderated

37

H
curves and all your edg - es, all your per - fect im - per - fec - tions. Give your all to me, ___ I'll give my ___

M
curves and all your edg - es, all your per - fect im - per - fec - tions. Give your all to me, ___ I'll give my ___

L
curves and all your edg - es, all your per - fect im - per - fec - tions. Give your all to me, ___ I'll give my ___

P.M
F^m/A^b A^b/B^b B^b E^b

43

H
all to you, ___ you're my ___ end and my be - gin - nin', e - ven when I lose I'm win -

M
all to you, ___ you're my ___ end and my be - gin - nin', e - ven when I lose I'm win -

L
all to you, ___ you're my ___ end and my be - gin - nin', e - ven when I lose I'm win -

P.M
C^m F^m/A^b F^m7/B^b

48

H
nin'. 'Cause I give you all _____ of me, ___ and you give me all _____

M
nin'. 'Cause I give you all _____ of me, ___ and you give me all _____

L
nin'. 'Cause I give you all _____ of me, ___ and you give me all _____

P.M
B^b C^m A^b E^b B^b9 C^m

70

H
sing - in' this ring - in' in my head for you. *mf* My head _____ I'm

M
sing - in' this ring - in' in my head for you. *f* My head's un - der wa - ter but, I'm

L
sing - in' this ring - in' in my head for you. *mf* My head _____ I'm

P.M
A^b E^b B^b F^{m9} E^b

76

H
_____ fine. You're _____ mind 'Cause all of me

M
_____ breath - in' fine. You're cra - zy and I'm out of my mind. 'Cause all of me

L
_____ breath - in' fine. You're _____ 'Cause all

P.M
B^b F^{m9} E^b B^b E^b

Chorus 2

82

H
_____ loves all of you, love your curves and all your edg - es, all your per - fect im - per-fec-

M
_____ loves all of you, love your curves and all your edg - es, all your per - fect im - per-fec-

L
me loves all of you, love curves and all your edg - es, all your per - fect im - per-fec-

P.M
C^m F^{m/A^b} A^b/B^b

Interlude 1

103

H
Oh Give me all of you Cards on the ta - - ble we're both *f*

M
Oh Give me all of you Cards on the ta - - ble we're both *f*

L
Oh Give me all of you Cards on the ta - - ble we're both *f*

P.M.
E^b B⁹ F^m E^b

Chorus 3

108

H
show - ing hearts. Ris - king it all though it's hard. 'Cause all of me loves *mp*

M
show - ing hearts. Ris - king it all though it's hard. 'Cause all of me loves *mp*

L
show - ing hearts. Ris - king it all though it's hard. 'Cause all of me loves *mp*

P.M.
B⁹ F^m E^b B^b E^b

115

H
all of you, love your curves and all your edg - es, all your per - fect im - per - fec - tions. Give your

M
all of you, love your curves and all your edg - es, all your per - fect im - per - fec - tions. Give your

L
all of you, love your curves and all your edg - es, all your per - fect im - per - fec - tions. Give your

P.M.
C^m F^m/A^b F/B^b

135

H *mp* I give you all _____ of me _____

M *p* I give you all _____ of me _____

L *p* I give you all _____ of me _____

P.M. *E^b* *B^b* *C^m* *A^b* *E^b*

140

H and you give me all _____ of you _____ oh _____

M and you give me all _____ of you _____ oh _____

L you give me all _____ of you _____ oh _____

P.M. *B^b* *C^m* *A^b* *E^b* *B^b*



03 Chorus-LIGHT

All of Me

John Legend

Words and music by Toby Gad, John Stephens

Arranged by P. van Lonkhuijsen

Original Key F Minor

$\text{♩} = 63$

Verse 1

HIGH

MID

LOW

mf What would I do with-out your smart mouth, draw-in' me

H

M

L

12

in and you kick-in' me out? — You've got my — head spin-ning, no kid-ding, I

H

M

L

16

mf What's go-in' on in that beau-ti-ful mind? — I'm on your

can't pin you down. What's go-in' on in that beau-ti-ful mind? — I'm on your

© www.ChorusOnline.com / 0031 (0) 6 - 41 57 77 56



38

H
es, all your per-fect im-per-fec-tions. Give your all to me, I'll give my

M
es, all your per-fect im-per-fec-tions. Give your all to me, I'll give my

L
es, all your per-fect im-per-fec-tions. Give your all to me, I'll give my

43

H
all to you, you're my end and my be-gin-nin', e-ven when I lose I'm win-

M
all to you, you're my end and my be-gin-nin', e-ven when I lose I'm win-

L
all to you, you're my end and my be-gin-nin', e-ven when I lose I'm win-

48

H
nin'. 'Cause I give you all of me,

M
nin'. 'Cause I give you all of me,

L
nin'. 'Cause I give you all of me,

52

H
and you give me all of you

M
and you give me all of you

L
and you give me all of you

72

H
— head for you. *mf* My head _____ I'm

M
— head for you. *f* My head's un - der wa - ter but, I'm

L
— head for you. *mf* My head _____ I'm

76

H
_____ fine. _____ You're _____ mind

M
— breath - in' fine. _____ You're cra - zy and I'm out of my mind.

L
— breath - in' fine. _____ You're _____

Chorus 2

80

H
— 'Cause all of me _____ loves all of you, _____ love your

M
— 'Cause all of me _____ loves all of you, _____ love your

L
— 'Cause all me loves all of you, _____ love

85

H
curves and all your edg - es, all your per - fect im - per - fec - tions. Give your all to me,

M
curves and all your edg - es, all your per - fect im - per - fec - tions. Give your all to me,

L
curves and all your edg - es, all your per - fect im - per - fec - tions. Give your all

108

H
— show - ing hearts. — Ris - king it all — though it's hard. *mp* 'Cause

M
— show - ing hearts. — Ris - king it all — though it's hard. *mp* 'Cause

L
— show - ing hearts. — Ris - king it all — though it's hard. *mp* 'Cause

Chorus 3
113

H
all of me loves all of you, love your curves and all your edg -

M
all of me loves all of you, love your curves and all your edg -

L
all of me loves all of you, love your curves and all your edg -

118

H
es, all your per - fect im - per - fec - tions. Give your all to me, — I'll give my —

M
es, all your per - fect im - per - fec - tions. Give your all to me, — I'll give my —

L
es, all your per - fect im - per - fec - tions. Give your all me give

123

H
all to you, — you're my — end and my be - gin - nin', e - ven when I lose I'm win -

M
all to you, — you're my — end and my be - gin - nin', e - ven when I lose I'm win -

L
all to you, — you're end and my be - gin - nin', e - ven when I lose I'm win -



04 Piano Advanced

All of Me

John Legend

Words and music by Toby Gad, John Stephens

Arranged by P. van Lonkhuijsen

Original Key F Minor

$\text{♩} = 63$

C₅

A^b

E^b

B^b₅

C₅

Verse 1

A^b

E^b

B^b₅

C₅

A^bmaj7

E^b

B^b₅

C₅

A^b

E^b

B^b₅

C₅

A^bmaj7

E^b

B^b

© www.ChorusOnline.com / 0031 (0) 6 - 41 57 77 56

43 C^m F^m/A^b

47 F^m7/B^b B^b C^m A^b

51 E^b B^b9 C^m A^b

55 *Verse 2*
 E^b B^b9 C^m A^b E^b

60 B^b C^m A^b E^b B^b

133

C^m A^b E^b B^b

137

C^m A^b E^b B^b C^m

142

A^b E^b B^b



05 Piano Moderated

All of Me

John Legend

Words and music by Toby Gad, John Stephens

Arranged by P. van Lonkhuijsen

Original Key F Minor

$\text{♩} = 63$

C₅

A^b

E^b

B^b₅

C₅

Verse 1

A^b

E^b

B^b₅

C₅

A^bmaj7

E^b

B^b₅

C₅

A^b

E^b

B^b₅

C₅

A^bmaj7

E^b

B^b

45 F^m/A^b A^b/B^b B^b

49 C^m A^b E^b B^b9 C^m

54 A^b E^b B^b9 *Verse 2* C^m A^b

59 E^b B^b C^m A^b E^b

64 B^b C^m A^b E^b B^b

93 F^m/A^b A^b/B^b B^b

97 C^m A^b E^b B^b9 C^m

102 A^b E^b B^b9 *Interlude 1* **f**

107

Chorus 3

113 E^b C^m F^m/A^b F/B^b **mp**

All of Me

John Legend

Words and music by Toby Gad, John Stephens

Arranged by P. van Lonkhuijsen

Original Key F Minor

♩ = 63

C⁵A^bE^bB^{b5}C⁵A^bE^bB^{b5}

Verse 1

C⁵A^bmaj7E^bB^{b5}

What would I do with-out your smart mouth, draw-in' me in and you kick-in' me out?

C⁵A^bE^bB^{b5}C⁵

— You've got my — head spin-ning, no kid-ding, I can't pin you down. What's go-in'

A^bmaj7E^bB^bC^m

on in that beau-ti-ful mind? — I'm on your mag-i-cal mys-ter-y ride, — and I'm

A^{b9}E^bB^bF^{m9}

so diz-zy, don't know what hit me, but I'll be al - right. My head's un - der wa-

E^bB^bF^{m9}

- - ter — but, I'm — breath - in' fine. — You're — cra - zy and I'm

Chorus 1

E^bB^bE^bC^m

— out — of my mind. — 'Cause all of me — loves all of you,

72 B^b F^{m9} E^b

— head ___ for you. ___ My head's un - der ___ wa - ter ___ but, I'm

76 B^b F^{m9} E^b

— breath - in' fine. ___ You're ___ cra - zy and I'm ___ out ___ of my mind.

Chorus 2

80 B^b E^b C^m

— 'Cause all of me ___ loves all of you, ___ love your

85 F^{m/A^b} A^b/B^b B^b E^b

curves and all your edg - es, all your per - fect im - per - fec - tions. Give your all to me,

90 C^m F^{m/A^b}

— I'll give my ___ all to you, ___ you're my ___ end and my be - gin - nin', e - ven

95 F^{m7/B^b} B^b C^m A^b

when I lose I'm win - nin'. 'Cause I give you all ___ of me,

99 E^b B^b9 C^m A^b E^b

— and you give me all ___ of you, ___ Oh ___

Interlude 1

104 B^b9 F^m E^b

— Give me all ___ of you oh ___ Cards on ___ the ta - ble ___ we're both ___

All of Me

John Legend

Words and music by Toby Gad, John Stephens

Arranged by P. van Lonkhuijsen

Original Key F Minor

♩ = 63

F₅ D^b A^b E^b₅ F₅ D^b A^b E^b₅

Verse 1

F₅ D^bmaj7 A^b E^b₅

What would I do with-out your smart mouth, draw-in' me in and you kick-in' me out?

F₅ D^b A^b E^b₅ F₅

— You've got my — head spin-ning, no kid-ding, I can't pin you down. What's go-in'

D^bmaj7 A^b E^b F^m

on in that beau-ti-ful mind? — I'm on your mag-i-cal mys-ter-y ride, — and I'm

D^b9 A^b E^b B^bm9

so diz-zy, don't know what hit me, but I'll be al - right. My head's un - der wa-

A^b E^b B^bm9

- - ter but, I'm — breath - in' fine. — You're — cra - zy and I'm

Chorus 1

A^b E^b A^b F^m

— out — of my mind. — 'Cause all of me — loves all of you,

69 F^m D^b A^b E^b

I can't stop sing - in' this ring - in' in my head for you.

73 B^bm⁹ A^b E^b

My head's un - der wa - ter but, I'm breath - in' fine.

77 B^bm⁹ A^b E^b

You're cra - zy and I'm out of my mind. 'Cause

Chorus 2

81 A^b F^m B^bm/D^b

all of me loves all of you, love your curves and all your edg -

86 D^b/E^b E^b A^b

es, all your per - fect im - per - fec - tions. Give your all to me, I'll give my

91 F^m B^bm/D^b

all to you, you're my end and my be - gin - nin', e - ven

95 B^bm⁷/E^b E^b F^m D^b

when I lose I'm win - nin'. 'Cause I give you all of me,

99 A^b E^b⁹ F^m D^b A^b

and you give me all of you, Oh



08 Empty paper

All of Me

John Legend *Words and music by Toby Gad, John Stephens*
Arranged by P. van Lonkhuijsen
Original Key F Minor

$\text{♩} = 63$

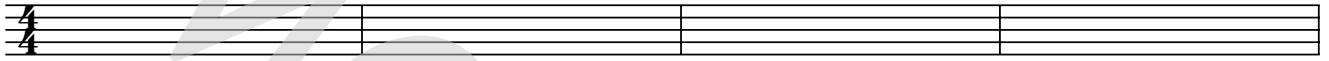

5



Verse 1

9

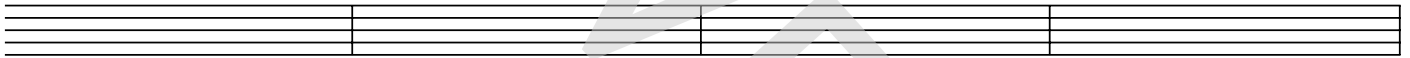

13

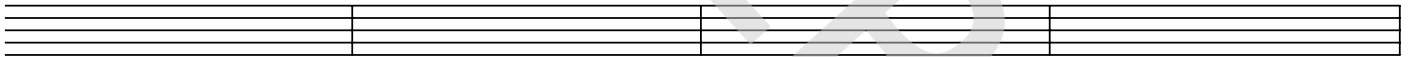

17

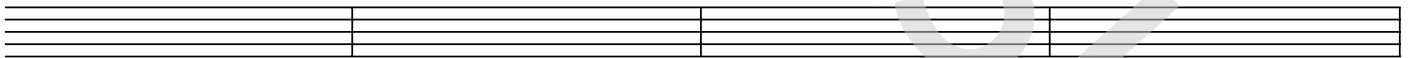

21

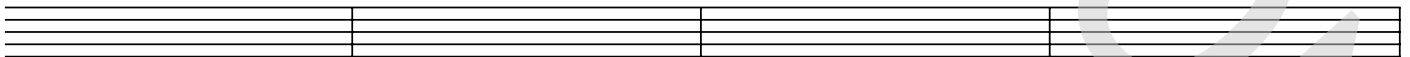

25

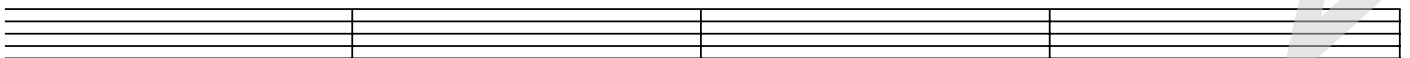

29

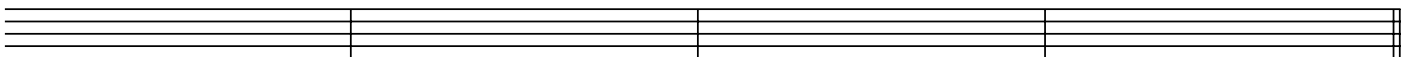

© www.ChorusOnline.com / 0031 (0) 6 - 41 57 77 56



73

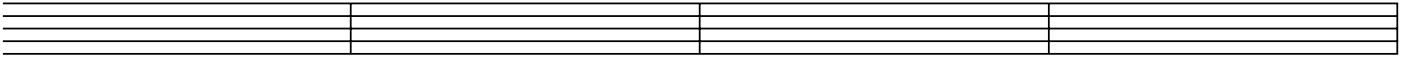

77

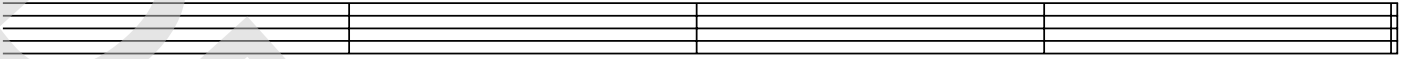

Chorus 2

81

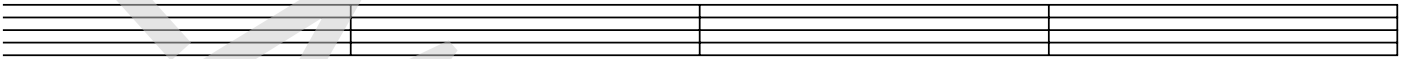

85

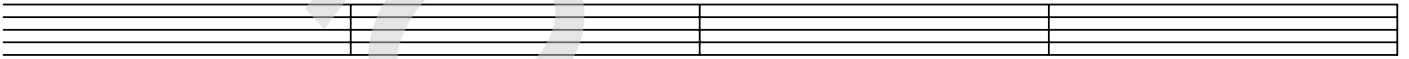

89

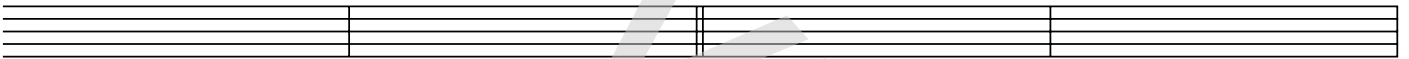

93

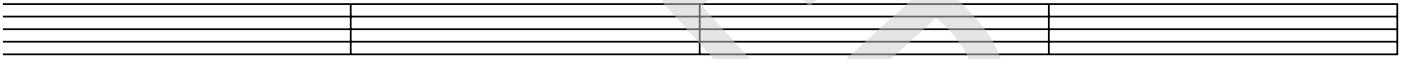

97

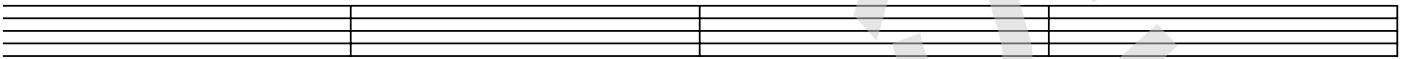

101

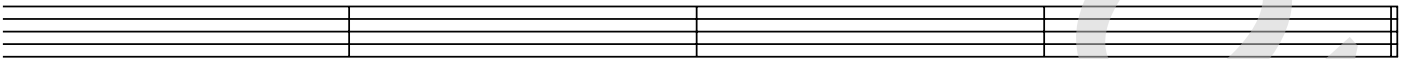

Interlude 1

105

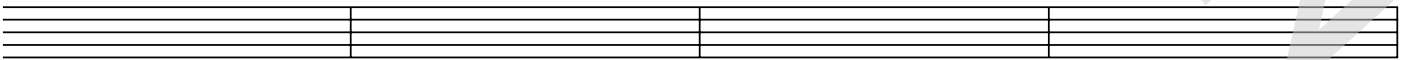

109

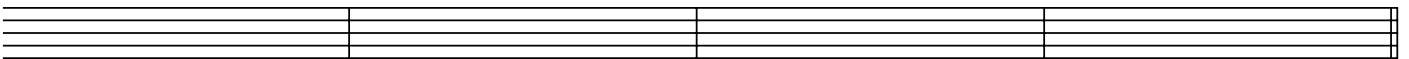



09 Lyrics

All of Me

*Words and music by Toby Gad, John Stephens
Arranged by P. van Lonkhuijsen
Original Key Fmin*

What would I do without your smart mouth, drawing me in and kicking me out?
You've got my head spinnin', no kiddin' I can't pin you down.
What's going on in that beautiful mind? I'm on your magical mystery ride
And I'm so dizzy, don't know what hit me, but I'll be alright

My head's under water but I'm breathing fine
You're crazy and I'm out of my mind

'Cause all of me loves all of you
love your curves and all your edges, all your perfect imperfections
Give your all to me, I'll give my all to you
You're my end and my beginning, even when I lose I'm winning.
'Cause I give you all of me, and you give me all of you

How many times do I have to tell you, even when you're crying you're beautiful too?
The world is beating you down I'm around though every mood
You're my downfall, you're my muse, my worst distraction, my rhythm and blues
I can't stop singing this ringing in my head for you.

My head's under water but I'm breathing fine
You're crazy and I'm out of my mind

'Cause all of me loves all of you
love your curves and all your edges, all your perfect imperfections
Give your all to me, I'll give my all to you
You're my end and my beginning, even when I lose I'm winning.
'Cause I give you all of me, and you give me all of you

Cards on the table we're both showing hearts
Risking it all though it's hard

'Cause all of me loves all of you
love your curves and all your edges, all your perfect imperfections
Give your all to me, I'll give my all to you
You're my end and my beginning, even when I lose I'm winning.
'Cause I give you all of me, and you give me all of you
I give you all of me, and you give me all of you