

That Man SSAA

Pag.

02	Full score combo C instrument
13	Full score combo Bb instrument
24	Full score combo Eb instrument
35	Full score combo 4 extra staves
52	Full score small combo
66	Full score small combo 2 extra staves
83	Full score vocals (SSAA) piano advanced
93	Full score vocals (SSAA) piano moderated
103	Vocals (SSAA)
116	C instrument
118	Bb instrument
120	Eb instrument
122	Piano advanced
130	Piano moderated
138	Synthesizer
143	Guitar
148	Bassguitar
151	Drumkit
156	Percussion
158	Leadsheet in Am (melody, lyrics, chords)
164	Empty paper

SSAA Combo C

That Man

Words and Music by
Vince Degiorgio & David Schreurs
Arranged by Hans Reintjes
Original Key G#m

DEMO

VERSE

Jazz ♩ = 200

Intro

Soprano 1

Soprano 2

Alto 1

Alto 2

C Instr.

Am6 E7/B A^m/C E7b9 Am6 E7/B A^m/C E7b9 Am6 E7/B A^m/C E7b9 Am6 E7/B A^m/C E7b9

Piano Adv.

Synthesizer

Guitar

Bass Guitar

Drum Set

Percussion

© www.ChorusOnline.com / 0031 (0) 6 - 41 57 77 56

2 That Man

SSAA Combo C

9 Handclap on 2 and 4 Stop Handclap

S 1 dm dm dm

S 2 dm dm dm dm dm dm dm

A 1 I'm in a litt - le bit of

A 2 dm dm dm dm dm dm dm dm dm dm dm dm dm

C

P.A. Am6 E7/B Am7/C E7b9 Am6 E7/B Am7/C E7b9 Am6 E7/B Am7/C E7b9 Am6 Am7/C E7b9

Synth

Gtr. 9 Bariton Sax.

Bass

D. S.

Perc.

Verse I

17 Handclap on 2 and 4

S 1 in real deep yeah to me

S 2 in real deep yeah the though is ma - kin' me

A 1 trou - ble and I'm in real deep from the be - gin - ning to the end he was no more than a friend to me the though is ma - kin' me

A 2 in real deep yeah to me

C

P.A. Am6 E7/B Am7/C E7b9 Am6 E7/B Am7/C E7b9 Am6 E7/B Am7/C E7b9 Am6 E7/B Am7/C E7b9

Synth

Gtr. 17

Bass

D. S.

Perc.

25

S 1 bet-ter sit down__ yeah__ with me__

S 2 ha-zy I think I bet-ter sit__ down cause like the sweet-est se-re-nade bet he knows he's got it made with me__

A 1 ha-zy I think I bet-ter sit__ down cause like the sweet-est se-re-nade bet he knows he's got it made with me__

A 2 bet-ter sit down__ yeah__ with me__

C

P.A. Am6 E7/B A^m/C E7b9 Am6 E7/B A^m/C E7b9 Am6 E7/B A^m/C E7b9 Am6 E7/B A^m/C E7b9

Synth

Gtr. 25

Bass

D.S.

Perc.

Interlude 1

33 Stop Handclap

S 1 one se-cund I'm think-kin' I'm feel-in' the lust__ and than I feel a-live__

S 2 one se-cund I'm think-kin' I'm feel-in' the lust__ and than I feel a-live__

A 1 Twis-ting round on a ca-rou-sel__ this speed's too much to stop__ one se-cund I'm think-kin' I'm feel-in' the lust__ and than I feel a-live__

A 2 Twis-ting round on a ca-rou-sel__ this speed's too much to stop__ one se-cund I'm think-kin' I'm feel-in' the lust__ and than I feel a-live__

C

P.A. D^m7/B D^m7/B Eaug E7

Synth

Gtr. 33

Bass

D.S.

Perc.

Brass section

4 That Man

SSAA Combo C

Chorus 1
41 Handclap on 2 and 4

S 1
Ooh that man is like a flame and ooh that man plays me like a game my on - ly sin is I can't win_ ooh_ I wan-na love that man

S 2
Ooh that man is like a flame and ooh that man plays me like a game my on - ly sin is I can't win_ ooh_ I wan-na love that man

A 1
Ooh that man is like a flame and ooh that man plays me like a game I can't win cause ooh I _ wan-na love him

A 2
Ooh that man is like a flame and ooh that man plays me like a game I can't win cause ooh I _ wan-na love him

C
Am6 E7/B Am/C E7b9 Am6 E7/B Am/C E7b9 Am6 E7/B Am/C E7b9 Am6 E7/B Am/C E7b9

P.A.
Synth
Gtr.
Bass
D.S.
Perc.

49

S 1
Ooh that man is on my list_ and ooh that man I wan-na kiss_ my on - ly sin is I can't win_ ooh_ I wan-na love that man

S 2
Ooh that man is on my list_ and ooh that man I wan-na kiss_ my on - ly sin is I can't win_ ooh_ I wan-na love that man

A 1
Ooh that man is on my list_ and ooh that man I wan-na kiss_ I can't win cause ooh I _ wan-na love that

A 2
Ooh that man is on my list_ and ooh that man I wan-na kiss_ I can't win cause ooh I _ wan-na love that

C
Am6 E7/B Am/C E7b9 Am6 E7/B Am/C E7b9 Am6 E7/B Am/C E7b9 Am6 E7/B Am/C E7b9

P.A.
Synth
Gtr.
Bass
D.S.
Perc.

That Man 5

SSAA Combo C

Interlude 2

37 Stop Handclap

S 1

S 2

A 1
mian

A 2
mian dm dm dm dm dm dm dm dm dm dm dm dm dm dm

C

P.A.
Am6 E7/B Am/C E7b9 Am6 E7/B Am/C E7b9 Am6 E7/B Am/C E7b9 Am6 Am/C E7b9

Synth

Gtr.
Am Am(maj7) A7 Am6 Am Am(maj7) A7 Am6

Bass

D.S.

Perc.

Verse 2

65 Handclap on 2 and 4

S 1
e - very where yeah who cares?

S 2
e - very where yeah my ba - by fits the des -

A 1
mis - sion hea - ded e - ve - ry - where and if it takes a litt - le long and it feels a litt - le wrong who cares? my ba - by fits the des -

A 2
e - very where yeah who cares?

C

P.A.
Am6 E7/B Am/C E7b9 Am6 E7/B Am/C E7b9 Am6 E7/B Am/C E7b9 Am6 E7/B Am/C E7b9

Synth

Gtr.
65

Bass

D.S.

Perc.

6 That Man

SSAA Combo C

73

S 1 eas - i - ly yeah oh no

S 2 crip - tion and does it eas - i - ly a litt - le Ga - ble some As - taire when he dan - ces I can hard - ly breathe

A 1 crip - tion and does it eas - i - ly a litt - le Ga - ble some As - taire when he dan - ces I can hard - ly breathe

A 2 eas - i - ly yeah oh no

C

P.A. Am6 E7/B Am7/C E7b9 Am6 E7/B Am7/C E7b9 Am6 E7/B Am7/C E7b9 Am6 E7/B Am7/C E7b9

Synth

Gtr. 73

Bass

D.S.

Perc.

Interlude 3

81 Stop Handclap

S 1 one se - cond I'm think - kin' I must be lost and he keeps on fin - din' me

S 2 one se - cond I'm think - kin' I must be lost and he keeps on fin - din' me

A 1 some - one call a doc - tor need some help to res - cue me one se - cond I'm think - kin' I must be lost and he keeps on fin - din' me

A 2 some - one call a doc - tor need some help to res - cue me one se - cond I'm think - kin' I must be lost and he keeps on fin - din' me

C

P.A. Dm7/B Dm7/B Eaug E7

Synth

Gtr. 81

Bass

D.S.

Perc.

That Man 7

SSAA Combo C

Chorus 2

89 Handclap on 2 and 4

S 1
Ooh that man is like a flame and ooh that man plays me like a game my on - ly sin is I can't win_ ooh_ I wan-na love that man

S 2
Ooh that man is like a flame and ooh that man plays me like a game my on - ly sin is I can't win_ ooh_ I wan-na love that man

A 1
Ooh that man is like a flame and ooh that man plays me like a game I can't win cause ooh I _ wan-na love him

A 2
Ooh that man is like a flame and ooh that man plays me like a game I can't win cause ooh I _ wan-na love him

C
Am6 E7/B Am/C E7b9 Am6 E7/B Am/C E7b9 Am6 E7/B Am/C E7b9 Am6 E7/B Am/C E7b9

P.A.
Synth
Gtr.
Bass
D.S.
Perc.

S 1
Ooh that man is on my list_ and ooh that man I wan-na kiss_ my on - ly sin is I can't win_ ooh_ I wan-na love that man

S 2
Ooh that man is on my list_ and ooh that man I wan-na kiss_ my on - ly sin is I can't win_ ooh_ I wan-na love that man

A 1
Ooh that man is on my list_ and ooh that man I wan-na kiss_ I can't win cause ooh I _ wan-na love that

A 2
Ooh that man is on my list_ and ooh that man I wan-na kiss_ I can't win cause ooh I _ wan-na love that

C
Am6 E7/B Am/C E7b9 Am6 E7/B Am/C E7b9 Am6 E7/B Am/C E7b9 Am6 E7/B Am/C E7b9

P.A.
Synth
Gtr.
Bass
D.S.
Perc.

8 That Man

SSAA Combo C

Chorus 3

103

S 1
pip pap pa - dap pauw pib - be-dip dip pap pa - dap pauw pa-dap pip pap pa - dap pauw pi - be-dip dip dip du - dap dauw pa - dap

S 2
pip pap pa - dap pauw pib - be-dip dip pap pa - dap pauw pa-dap pip pap pa - dap pauw pi - be-dip dip dip du - dap dauw pa - dap

A 1
mian

A 2
man

C
Am6 E7/B Am/C E7b9 Am6 E7/B Am/C E7b9 Am6 E7/B Am/C E7b9 Am6 E7/B Am/C E7b9

P.A.
Piano and Acoustic Guitar accompaniment.

Synth
Synthesizer accompaniment.

Gtr.
105
Guitar accompaniment.

Bass
Bass line.

D.S.
Drum set accompaniment.

Perc.
Percussion accompaniment.

113

S 1
pip pap pa - dap pauw pib - be-dip dip pap pa - dap pauw pa-dap pip pap pa - dap pauw pa dip dip du - dap dauw

S 2
pip pap pa - dap pauw pib - be-dip dip pap pa - dap pauw pa-dap pip pap pa - dap pauw pa dip dip du - dap dauw

A 1
pip pap pa - dap pauw pib - be-dip dip pap pa - dap pauw pa-dap pip pap pa - dap pauw pa dip dip du - dap dauw

A 2
pip pap pa - dap pauw pib - be-dip dip pap pa - dap pauw pa-dap pip pap pa - dap pauw pa dip dip du - dap dauw

C
Am6 E7/B Am/C E7b9 Am6 E7/B Am/C E7b9 Am6 E7/B Am/C E7b9 Am6 E7/B Am/C E7b9

P.A.
Piano and Acoustic Guitar accompaniment.

Synth
Synthesizer accompaniment.

Gtr.
113
Guitar accompaniment.

Bass
Bass line.

D.S.
Drum set accompaniment.

Perc.
Percussion accompaniment.

That Man 9

SSAA Combo C

Interlude 4

121 Handclap on 2 and 4

S 1 *Solo* I bet you I'm gon-na find that man

S 2 He girl where will you find that man He girl where will you find that man

A 1 He girl where will you find that man *Solo* He girl where will you find that man

A 2 ooh I'm gon-na find that man

C *D^{m7}/B* *D^{m7}/B*

P.A.

Synth

Gtr. 121

Bass

D.S.

Perc.

S 1 *Solo* ooh I'm gon-na find that man *tutti* I'm gon-na find that man **Stop Handclap**

S 2 He girl where will you find that man He girl where will you find that man find that man

A 1 He girl where will you find that man He girl where will you find that man find that man

A 2 I'm gon-na find that man

C *D^{m7}/B* *D^{m7}/B* *Eaug* *E⁷*

P.A.

Synth

Gtr. 129

Bass

D.S.

Perc.

10 That Man

SSAA Combo C

Chorus 4

137 Handclap on 2 and 4

S 1
Ooh that man is like a flame and ooh that man plays me like a game my on - ly sin is I can't win_ ooh_ I wan-na love that man

S 2
Ooh that man is like a flame and ooh that man plays me like a game my on - ly sin is I can't win_ ooh_ I wan-na love that man

A 1
Ooh that man is like a flame and ooh that man plays me like a game I can't win cause ooh I wan-na love him

A 2
Ooh that man is like a flame and ooh that man plays me like a game I can't win cause ooh I wan-na love him

C

P.A.
Am6 E7/B Am7/C E7b9 Am6 E7/B Am7/C E7b9 Am6 E7/B Am7/C E7b9 Am6 E7/B Am7/C E7b9

Synth

Gtr.

Bass

D.S.

Perc.

S 1
Ooh that man is on my list_ and ooh that man I wan-na kiss_ my on - ly sin is I can't win_ ooh_ I wan-na love that man

S 2
Ooh that man is on my list_ and ooh that man I wan-na kiss_ my on - ly sin is I can't win_ ooh_ I wan-na love that man

A 1
Ooh that man is on my list_ and ooh that man I wan-na kiss_ I can't win cause ooh_ I wan-na love that man

A 2
Ooh that man is on my list_ and ooh that man I wan-na kiss_ I can't win cause ooh_ I wan-na love that man

C

P.A.
Am6 E7/B Am7/C E7b9 Am6 E7/B Am7/C E7b9 Am6 E7/B Am7/C E7b9 Am6 E7/B Am7/C E7b9

Synth

Gtr.

Bass

D.S.

Perc.

That Man 11
SSAA Combo C

Coda

151

S 1 pa - ba - dauw du - dap pa - ba - dauw du - dap pa - ba - dauw du - dap I am gon - na find that man

S 2 pa - ba - dauw du - dap pa - ba - dauw du - dap pa - ba - dauw du - dap I am gon - na find that man

A 1 pa - ba - dauw du - dap pa - ba - dauw du - dap pa - ba - dauw du - dap I am gon - na find that man

A 2 pa - ba - dauw du - dap pa - ba - dauw du - dap pa - ba - dauw du - dap I am gon - na find that man

C

Am6 E7/B Am7/C E7b9 Am6 E7/B Am7/C E7b9 Am6 E7/B Am7/C E7b9 Am6 E7/B Am7/C E7b9

P.A.

Synth

153

Gtr.

Bass

D.S.

Perc.

161

S 1 pa - ba - dauw du - dap pa - ba - dauw du - dap pa - ba - dauw du - dap I am gon - na love that man!

S 2 pa - ba - dauw du - dap pa - ba - dauw du - dap pa - ba - dauw du - dap I am gon - na love that man!

A 1 pa - ba - dauw du - dap pa - ba - dauw du - dap pa - ba - dauw du - dap I am gon - na love that man!

A 2 pa - ba - dauw du - dap pa - ba - dauw du - dap pa - ba - dauw du - dap I am gon - na love that man!

C

Am6 E7/B Am7/C E7b9 Am6 E7/B Am7/C E7b9 Am6 E7/B Am7/C E7b9 Am6 E7/B N.C.

P.A.

Synth

161

Gtr.

Bass

D.S.

Perc.

SSAA Combo Bb

That Man

Words and Music by
Vince Degiorgio & David Schreurs
Arranged by Hans Reintjes
Original Key G#m

DEMO

DEMO

Jazz ♩ = 200

Intro

Soprano 1

Soprano 2

Alto 1

Alto 2

Bb Instr.

Piano Adv.

Synthesizer

Guitar

Bass Guitar

Drum Set

Percussion

Am6 E7/B Am/C E7b9 Am6 E7/B Am/C E7b9 Am6 E7/B Am/C E7b9 Am6 E7/B Am/C E7b9

2 That Man

SSAA Combo Bb

Handclap on 2 and 4 Stop Handclap

S 1 dm dm dm

S 2 dm dm dm dm dm dm dm

A 1 I'm in a litt - le bit of

A 2 dm dm dm dm dm dm dm dm dm dm dm dm dm

Bb

P.A. Am6 E7/B Am7/C E7b9 Am6 E7/B Am7/C E7b9 Am6 E7/B Am7/C E7b9 Am6 Am7/C E7b9

Synth

Gtr. Bariton Sax.

Bass

D. S.

Perc.

Verse I

Handclap on 2 and 4

S 1 in real deep yeah to me

S 2 in real deep yeah the though is ma - kin' me

A 1 trou - ble and I'm in real deep from the be - gin - ning to the end he was no more than a friend to me the though is ma - kin' me

A 2 in real deep yeah to me

Bb

P.A. Am6 E7/B Am7/C E7b9 Am6 E7/B Am7/C E7b9 Am6 E7/B Am7/C E7b9 Am6 E7/B Am7/C E7b9

Synth

Gtr.

Bass

D. S.

Perc.

That Man 3
SSAA Combo Bb

25

S 1 bet - ter sit down ___ yeah ___ with me ___

S 2 ha - zy I think I bet - ter sit ___ down cause like the sweet - est se - re - nade bet he knows he's got it made with me ___

A 1 ha - zy I think I bet - ter sit ___ down cause like the sweet - est se - re - nade bet he knows he's got it made with me ___

A 2 bet - ter sit down ___ yeah ___ with me ___

Bb

P.A. Am6 E7/B A^m/C E7b9 Am6 E7/B A^m/C E7b9 Am6 E7/B A^m/C E7b9 Am6 E7/B A^m/C E7b9

Synth

Gtr. 25

Bass

D.S.

Perc.

Interlude 1

33 Stop Handclap

S 1 one se - cund I'm think - kin' I'm feel - in' the lust ___ and than I feel a - live ___

S 2 one se - cund I'm think - kin' I'm feel - in' the lust ___ and than I feel a - live ___

A 1 Twis - ting round on a ca - rou - sel ___ this speed's too much to stop ___ one se - cund I'm think - kin' I'm feel - in' the lust ___ and than I feel a - live ___

A 2 Twis - ting round on a ca - rou - sel ___ this speed's too much to stop ___ one se - cund I'm think - kin' I'm feel - in' the lust ___ and than I feel a - live ___

Bb

P.A. D^{m7}/B D^{m7}/B Eaug E7

Synth Brass section

Gtr. 33

Bass

D.S.

Perc.

4 That Man

SSAA Combo Bb

Chorus 1
Handclap on 2 and 4

S 1
Ooh that man is like a flame and ooh that man plays me like a game my on - ly sin is I can't win_ ooh_ I wan-na love that man

S 2
Ooh that man is like a flame and ooh that man plays me like a game my on - ly sin is I can't win_ ooh_ I wan-na love that man

A 1
Ooh that man is like a flame and ooh that man plays me like a game I can't win cause ooh I_ wan-na love him

A 2
Ooh that man is like a flame and ooh that man plays me like a game I can't win cause ooh I_ wan-na love him

Bb

P.A.
Am6 E7/B Am7/C E7b9 Am6 E7/B Am7/C E7b9 Am6 E7/B Am7/C E7b9 Am6 E7/B Am7/C E7b9

Synth

Gtr.

Bass

D.S.

Perc.

S 1
Ooh that man is on my list_ and ooh that man I wan-na kiss_ my on - ly sin is I can't win_ ooh_ I wan-na love that man

S 2
Ooh that man is on my list_ and ooh that man I wan-na kiss_ my on - ly sin is I can't win_ ooh_ I wan-na love that man

A 1
Ooh that man is on my list_ and ooh that man I wan-na kiss_ I can't win cause ooh I_ wan-na love that

A 2
Ooh that man is on my list_ and ooh that man I wan-na kiss_ I can't win cause ooh I_ wan-na love that

Bb

P.A.
Am6 E7/B Am7/C E7b9 Am6 E7/B Am7/C E7b9 Am6 E7/B Am7/C E7b9 Am6 E7/B Am7/C E7b9

Synth

Gtr.

Bass

D.S.

Perc.

That Man 5

SSAA Combo Bb

Interlude 2

57 Stop Handclap

S 1 dm dm dm

S 2 dm dm dm dm dm dm dm

A 1 man Now _ it's like I'm on a

A 2 man dm dm dm dm dm dm dm dm dm dm dm dm dm

Bb

P.A. Am6 E7/B Am/C E7b9 Am6 E7/B Am/C E7b9 Am6 E7/B Am/C E7b9 Am6 Am/C E7b9

Synth

Gtr. Am Am(maj7) A7 Am6 Am Am(maj7) A7 Am6

Bass

D.S.

Perc.

Verse 2

65 Handclap on 2 and 4

S 1 e - very where yeah who cares?

S 2 e - very where yeah my ba - by fits the des -

A 1 mis - sion hea - ded e - ve - ry - where and if it takes a litt - le long and it feels a litt - le wrong who _ cares? my ba - by fits the des -

A 2 e - very where yeah who cares?

Bb

P.A. Am6 E7/B Am/C E7b9 Am6 E7/B Am/C E7b9 Am6 E7/B Am/C E7b9 Am6 E7/B Am/C E7b9

Synth

Gtr. 65

Bass

D.S.

Perc.

6 That Man

SSAA Combo Bb

73

S 1 eas - i - ly yeah oh no

S 2 crip - tion and does it eas - i - ly a litt - le Ga - ble some As - taire when he dan - ces I can hard - ly breathe

A 1 crip - tion and does it eas - i - ly a litt - le Ga - ble some As - taire when he dan - ces I can hard - ly breathe

A 2 eas - i - ly yeah oh no

Bb Am6 E7/B A^m/C E7b9 Am6 E7/B A^m/C E7b9 Am6 E7/B A^m/C E7b9 Am6 E7/B A^m/C E7b9

P.A.

Synth

Gtr.

Bass

D. S.

Perc.

Interlude 3

81 Stop Handclap

S 1 one se - cond I'm think - kin' I must be lost and he keeps on fin - din' me

S 2 one se - cond I'm think - kin' I must be lost and he keeps on fin - din' me

A 1 some - one call a doc - tor need some help to res - cue me one se - cond I'm think - kin' I must be lost and he keeps on fin - din' me

A 2 some - one call a doc - tor need some help to res - cue me one se - cond I'm think - kin' I must be lost and he keeps on fin - din' me

Bb D^m7/B D^m7/B Eaug E7

P.A.

Synth

Gtr.

Bass

D. S.

Perc.

That Man 7

SSAA Combo Bb

Chorus 2

Handclap on 2 and 4

S 1
Ooh that man is like a flame and ooh that man plays me like a game my on - ly sin is I can't win_ ooh_ I wan-na love that man

S 2
Ooh that man is like a flame and ooh that man plays me like a game my on - ly sin is I can't win_ ooh_ I wan-na love that man

A 1
Ooh that man is like a flame and ooh that man plays me like a game I can't win cause ooh I_ wan-na love him

A 2
Ooh that man is like a flame and ooh that man plays me like a game I can't win cause ooh I_ wan-na love him

Bb

P.A.
Am6 E7/B Am7/C E7b9 Am6 E7/B Am7/C E7b9 Am6 E7/B Am7/C E7b9 Am6 E7/B Am7/C E7b9

Synth

Gtr.
89

Bass

D.S.
Handclap

Perc.

S 1
Ooh that man is on my list_ and ooh that man I wan-na kiss_ my on - ly sin is I can't win_ ooh_ I wan-na love that man

S 2
Ooh that man is on my list_ and ooh that man I wan-na kiss_ my on - ly sin is I can't win_ ooh_ I wan-na love that man

A 1
Ooh that man is on my list_ and ooh that man I wan-na kiss_ I can't win cause ooh I_ wan-na love that

A 2
Ooh that man is on my list_ and ooh that man I wan-na kiss_ I can't win cause ooh I_ wan-na love that

Bb

P.A.
Am6 E7/B Am7/C E7b9 Am6 E7/B Am7/C E7b9 Am6 E7/B Am7/C E7b9 Am6 E7/B Am7/C E7b9

Synth

Gtr.
97

Bass

D.S.
Handclap

Perc.

8 That Man

SSAA Combo Bb

Chorus 3

105

S 1
pip pap pa - dap pauw pib - be-dip dip pap pa - dap pauw pa-dap pip pap pa - dap pauw pi - be-dip dip dip du - dap dauw pa - dap

S 2
pip pap pa - dap pauw pib - be-dip dip pap pa - dap pauw pa-dap pip pap pa - dap pauw pi - be-dip dip dip du - dap dauw pa - dap

A 1
man

A 2
man

Bb

P.A.
Am6 E7/B Am/C E7b9 Am6 E7/B Am/C E7b9 Am6 E7/B Am/C E7b9 Am6 E7/B Am/C E7b9

Synth

Gtr.

Bass

D. S.

Perc.

113

S 1
pip pap pa - dap pauw pib - be-dip dip pap pa - dap pauw pa-dap pip pap pa - dap pauw pa dip dip du - dap dauw

S 2
pip pap pa - dap pauw pib - be-dip dip pap pa - dap pauw pa-dap pip pap pa - dap pauw pa dip dip du - dap dauw

A 1
pip pap pa - dap pauw pib - be-dip dip pap pa - dap pauw pa-dap pip pap pa - dap pauw pa dip dip du - dap dauw

A 2
pip pap pa - dap pauw pib - be-dip dip pap pa - dap pauw pa-dap pip pap pa - dap pauw pa dip dip du - dap dauw

Bb

P.A.
Am6 E7/B Am/C E7b9 Am6 E7/B Am/C E7b9 Am6 E7/B Am/C E7b9 Am6 E7/B Am/C E7b9

Synth

Gtr.

Bass

D. S.

Perc.

That Man 9

SSAA Combo Bb

Interlude 4

121 Handclap on 2 and 4

S 1 *Solo* I bet you I'm gon-na find that man

S 2 He girl where will you find that man He girl where will you find that man

A 1 He girl where will you find that man He girl where will you find that man

A 2 *Solo* ooh I'm gon-na find that man

Bb *Dm7/B* *Dm7/B*

P.A.

Synth

Gtr. 121

Bass

D.S.

Perc.

129 *Solo* ooh I'm gon-na find that man *tutti* I'm gon-na find that man **Stop Handclap**

S 2 He girl where will you find that man He girl where will you find that man find that man

A 1 He girl where will you find that man He girl where will you find that man find that man

A 2 I'm gon-na find that man

Bb *Dm7/B* *Dm7/B* *Eaug* *E7*

P.A.

Synth

Gtr. 129

Bass

D.S.

Perc.

10 That Man

SSAA Combo Bb

Chorus 4

137 Handclap on 2 and 4

S 1
Ooh that man is like a flame and ooh that man plays me like a game my on - ly sin is I can't win_ ooh_ I wan-na love that man

S 2
Ooh that man is like a flame and ooh that man plays me like a game my on - ly sin is I can't win_ ooh_ I wan-na love that man

A 1
Ooh that man is like a flame and ooh that man plays me like a game I can't win cause ooh_ I_ wan-na love him

A 2
Ooh that man is like a flame and ooh that man plays me like a game I can't win cause ooh_ I_ wan-na love him

Bb

P.A.
Am6 E7/B Am7/C E7b9 Am6 E7/B Am7/C E7b9 Am6 E7/B Am7/C E7b9 Am6 E7/B Am7/C E7b9

Synth

Gtr. 137

Bass

D.S.

Perc.

145

S 1
Ooh that man is on my list_ and ooh that man I wan-na kiss_ my on - ly sin is I can't win_ ooh_ I wan-na love that man

S 2
Ooh that man is on my list_ and ooh that man I wan-na kiss_ my on - ly sin is I can't win_ ooh_ I wan-na love that man

A 1
Ooh that man is on my list_ and ooh that man I wan-na kiss_ I can't win cause ooh_ I wan-na love that man

A 2
Ooh that man is on my list_ and ooh that man I wan-na kiss_ I can't win cause ooh_ I wan-na love that man

Bb

P.A.
Am6 E7/B Am7/C E7b9 Am6 E7/B Am7/C E7b9 Am6 E7/B Am7/C E7b9 Am6 E7/B Am7/C E7b9

Synth

Gtr. 145

Bass

D.S.

Perc.

That Man 11

SSAA Combo Bb

Coda

151

S 1 pa - ba - dauw du - dap pa - ba - dauw du - dap pa - ba - dauw du - dap I am gon - na find that man

S 2 pa - ba - dauw du - dap pa - ba - dauw du - dap pa - ba - dauw du - dap I am gon - na find that man

A 1 pa - ba - dauw du - dap pa - ba - dauw du - dap pa - ba - dauw du - dap I am gon - na find that man

A 2 pa - ba - dauw du - dap pa - ba - dauw du - dap pa - ba - dauw du - dap I am gon - na find that man

Bb

P.A. Am6 E7/B Am/C E7b9 Am6 E7/B Am/C E7b9 Am6 E7/B Am/C E7b9 Am6 E7/B Am/C E7b9

Synth

153

Gtr.

Bass

D.S.

Perc.

161

S 1 pa - ba - dauw du - dap pa - ba - dauw du - dap pa - ba - dauw du - dap I am gon - na love_ that man!

S 2 pa - ba - dauw du - dap pa - ba - dauw du - dap pa - ba - dauw du - dap I am gon - na love_ that man!

A 1 pa - ba - dauw du - dap pa - ba - dauw du - dap pa - ba - dauw du - dap I am gon - na love_ that man!

A 2 pa - ba - dauw du - dap pa - ba - dauw du - dap pa - ba - dauw du - dap I am gon - na love_ that man!

Bb

P.A. Am6 E7/B Am/C E7b9 Am6 E7/B Am/C E7b9 Am6 E7/B Am/C E7b9 Am6 E7/B N.C.

Synth

161

Gtr.

Bass

D.S.

Perc.

SSAA Combo Eb

That Man

Words and Music by
Vince Degiorgio & David Schreurs
Arranged by Hans Reintjes
Original Key G#m

Jazz ♩ = 200

Intro

Soprano 1

Soprano 2

Alto 1

Alto 2

Eb Instr.

Piano Adv.

Synthesizer

Guitar

Bass Guitar

Drum Set

Percussion

Am6 E7/B A^m/C E7b9 Am6 E7/B A^m/C E7b9 Am6 E7/B A^m/C E7b9 Am6 E7/B A^m/C E7b9

25

S 1 bet-ter sit down ___ yeah ___ with me ___

S 2 ha - zy I think I bet-ter sit ___ down cause like the sweet-est se - re - nade bet he knows he's got it made with me ___

A 1 ha - zy I think I bet-ter sit ___ down cause like the sweet-est se - re - nade bet he knows he's got it made with me ___

A 2 bet-ter sit down ___ yeah ___ with me ___

Eb

P.A. Am6 E7/B A^m/C E7b9 Am6 E7/B A^m/C E7b9 Am6 E7/B A^m/C E7b9 Am6 E7/B A^m/C E7b9

Synth

Gtr. 25

Bass

D. S.

Perc.

Interlude 1

33 Stop Handclap

S 1 one se-cund I'm think-kin' I'm feel-in' the lust ___ and than I feel a - live ___

S 2 one se-cund I'm think-kin' I'm feel-in' the lust ___ and than I feel a - live ___

A 1 Twis - ting round on a ca - rou - sel ___ this speed's too much to stop ___ one se-cund I'm think-kin' I'm feel-in' the lust ___ and than I feel a - live ___

A 2 Twis - ting round on a ca - rou - sel ___ this speed's too much to stop ___ one se-cund I'm think-kin' I'm feel-in' the lust ___ and than I feel a - live ___

Eb

P.A. D^m7/B D^m7/B Eaug E7

Synth Brass section

Gtr. 33

Bass

D. S.

Perc.

That Man 5

SSAA Combo Eb

Interlude 2

Stop Handclap

S 1
S 2
A 1
A 2
Eb
P.A.
Synth
Gtr.
Bass
D. S.
Perc.

dm dm dm
man dm dm dm dm dm dm dm dm dm dm dm dm
man dm dm dm dm dm dm dm dm dm dm dm dm dm
Am6 E7/B Am/C E7b9 Am6 E7/B Am/C E7b9 Am6 E7/B Am/C E7b9 Am6 Am/C E7b9
A^m Am(maj7) A⁷ Am6 A^m Am(maj7) A⁷ Am6

Verse 2

Handclap on 2 and 4

S 1
S 2
A 1
A 2
Eb
P.A.
Synth
Gtr.
Bass
D. S.
Perc.

e - very where yeah who cares?
e - very where yeah my ba - by fits the des -
mis - sion hea - ded e - ve - ry - where and if it takes a litt - le long and it feels a litt - le wrong who cares? my ba - by fits the des -
e - very where yeah who cares?

Am6 E7/B Am/C E7b9 Am6 E7/B Am/C E7b9 Am6 E7/B Am/C E7b9 Am6 E7/B Am/C E7b9

That Man 7

SSAA Combo Eb

Chorus 2

Handclap on 2 and 4

S 1
Ooh that man is like a flame and ooh that man plays me like a game my on - ly sin is I can't win_ ooh_ I wan-na love that man

S 2
Ooh that man is like a flame and ooh that man plays me like a game my on - ly sin is I can't win_ ooh_ I wan-na love that man

A 1
Ooh that man is like a flame and ooh that man plays me like a game I can't win cause ooh I_ wan-na love him

A 2
Ooh that man is like a flame and ooh that man plays me like a game I can't win cause ooh I_ wan-na love him

Eb

P.A.
Am6 E7/B Am/C E7b9 Am6 E7/B Am/C E7b9 Am6 E7/B Am/C E7b9 Am6 E7/B Am/C E7b9

Synth

Gtr.

Bass

D.S.

Perc.

S 1
Ooh that man is on my list_ and ooh that man I wan-na kiss_ my on - ly sin is I can't win_ ooh_ I wan-na love that man

S 2
Ooh that man is on my list_ and ooh that man I wan-na kiss_ my on - ly sin is I can't win_ ooh_ I wan-na love that man

A 1
Ooh that man is on my list_ and ooh that man I wan-na kiss_ I can't win cause ooh I_ wan-na love that

A 2
Ooh that man is on my list_ and ooh that man I wan-na kiss_ I can't win cause ooh I_ wan-na love that

Eb

P.A.
Am6 E7/B Am/C E7b9 Am6 E7/B Am/C E7b9 Am6 E7/B Am/C E7b9 Am6 E7/B Am/C E7b9

Synth

Gtr.

Bass

D.S.

Perc.

That Man 9

SSAA Combo Eb

Interlude 4

121 Handclap on 2 and 4

S 1 *Solo* I bet you I'm gon-na find that man

S 2 He girl where will you find that man He girl where will you find that man

A 1 He girl where will you find that man He girl where will you find that man

A 2 *Solo* ooh I'm gon-na find that man

Eb

P.A. D^{m7}/B D^{m7}/B

Synth

Gtr. 121

Bass

D.S.

Perc.

129 *Solo* ooh I'm gon-na find that man *tutti* I'm gon-na find that man **Stop Handclap**

S 2 He girl where will you find that man He girl where will you find that man find that man

A 1 He girl where will you find that man He girl where will you find that man find that man

A 2 I'm gon-na find that man

Eb

P.A. D^{m7}/B D^{m7}/B E^{aug} E^7

Synth

Gtr. 129

Bass

D.S.

Perc.

That Man 11
SSAA Combo Eb

Coda

151

S 1 pa - ba - dauw du - dap pa - ba - dauw du - dap pa - ba - dauw du - dap I am gon - na find that man

S 2 pa - ba - dauw du - dap pa - ba - dauw du - dap pa - ba - dauw du - dap I am gon - na find that man

A 1 pa - ba - dauw du - dap pa - ba - dauw du - dap pa - ba - dauw du - dap I am gon - na find that man

A 2 pa - ba - dauw du - dap pa - ba - dauw du - dap pa - ba - dauw du - dap I am gon - na find that man

Eb Am6 E7/B Am/C E7b9 Am6 E7/B Am/C E7b9 Am6 E7/B Am/C E7b9 Am6 E7/B Am/C E7b9

P.A.

Synth

153

Gtr.

Bass

D.S.

Perc.

161

S 1 pa - ba - dauw du - dap pa - ba - dauw du - dap pa - ba - dauw du - dap I am gon - na love_ that man!

S 2 pa - ba - dauw du - dap pa - ba - dauw du - dap pa - ba - dauw du - dap I am gon - na love_ that man!

A 1 pa - ba - dauw du - dap pa - ba - dauw du - dap pa - ba - dauw du - dap I am gon - na love_ that man!

A 2 pa - ba - dauw du - dap pa - ba - dauw du - dap pa - ba - dauw du - dap I am gon - na love_ that man!

Eb Am6 E7/B Am/C E7b9 Am6 E7/B Am/C E7b9 Am6 E7/B Am/C E7b9 Am6 E7/B N.C.

P.A.

Synth

161

Gtr.

Bass

D.S.

Perc.

Jazz ♩ = 200

Intro

SSAA 4 extra staves

That Man

Words and Music by
Vince DeGiorgio & David Schreurs
Arranged by *Hans Reinjies*
Original Key *G#m*

Soprano 1
Soprano 2
Alto 1
Alto 2
1
2
3
4

Am6 E7/B Am7/C E7b9 Am6 E7/B Am7/C E7b9 Am6 E7/B Am7/C E7b9 Am6 E7/B Am7/C E7b9 Am6 E7/B Am7/C E7b9

Piano Adv.
Synthesizer
Guitar
Bass Guitar
Drum Set
Percussion

Handicap on 2 and 4
dm dm dm dm

Bari-ton Sax

21

S 1 to me ———

S 2 bet-ter sit down ——— yeah ———

A 1 gin-ning to the end he was no more than a friend to me ———
the though is ma-kin' me ha - zy I think I bet-ter sit — down
cause like the sweet-est se-ri- nade bet he knows he's got it made with me

A 2 to me ———
the though is ma-kin' me ha - zy I think I bet-ter sit — down
bet-ter sit down ——— yeah ———

1

2

3

4

P.A. Am6 E7/B A^m/C E7b9 Am6 E7/B A^m/C E7b9 Am6 E7/B A^m/C E7b9 Am6 E7/B A^m/C E7b9 Am6 E7/B A^m/C E7b9 Am6 E7/B A^m/C E7b9

Synth

Git.

Bass

D. S.

Perc.

Chorus 1
Handclap on 2 and 4

Handwritten musical score for "That Man 5" Chorus 1. The score is arranged for four vocal parts (S1, S2, A1, A2) and four instrumental parts (P.A., Synth, Gtr., Perc.). The lyrics are: "Ooh that man is like a flame and ooh that man plays me like a game my on - ly sin is I can't win - ooh - I wan-na love that man Ooh that man is on my list - and Ooh that man is like a flame and ooh that man plays me like a game I can't win - ooh - I wan-na love him Ooh that man is on my list - and". The instrumental parts include guitar (Gtr.), bass (Bass), drums (Perc.), and piano/accordion (P.A.). The P.A. part includes a chord progression: Am6, E7/B, A(m)/C, E7b9, Am6, E7/B, A(m)/C, E7b9, Am6, E7/B, A(m)/C, E7b9, Am6, E7/B, A(m)/C, E7b9, Am6, E7/B, A(m)/C, E7b9. The vocal parts are written in treble clef with lyrics underneath. The instrumental parts are written in bass clef. The score is marked with a '4' at the beginning of the instrumental parts, indicating a 4/4 time signature.

Vers 2
Handing on 2 and 4

Handwritten musical score for "That Man 7" (Vers 2). The score is arranged for four vocal parts (S1, S2, A1, A2) and four instrumental parts (P.A., Synth, Gtr., Perc.).

Vocal Parts:

- S1:** Handing on 2 and 4
- S2:** e - Very where yesh
- A1:** e - Very where yesh
- A2:** e - Very where yesh

Instrumental Parts:

- P.A. (Piano/Accompaniment):** Am6 E7/B Am7/C E7b9 Am6 Am6 Am7/C E7b9 Am6 E7/B Am7/C E7b9 Am6 E7/B Am7/C E7b9 Am6 E7/B Am7/C E7b9 Am6 E7/B Am7/C E7b9
- Synth:** Am Am(maj7) A7 Am6 Am Am(maj7) A7 Am6
- Gtr. (Guitar):** (Rhythmic accompaniment)
- Perc. (Percussion):** (Rhythmic accompaniment)

Lyrics:

Now it's like I'm on a mis-sion
 heard e - ve - ry - where
 and if it takes a lit - le long and it feels a lit - le wrong who -

That Man 9

SSAA 4 extra staves

Interlude 3

Stop Handclap

Chorus 2

Handclap on 2 and 4

Chorus 2 lyrics:
 S1: one se - cond I'm think - kin' I must be lost - and he keeps on fin - din' me -
 S2: one se - cond I'm think - kin' I must be lost - and he keeps on fin - din' me -
 A1: one se - cond I'm think - kin' I must be lost - and he keeps on fin - din' me -
 A2: some-one call a doc - tor - need some help to res - cue me - one se - cond I'm think - kin' I must be lost - and he keeps on fin - din' me -
 Ooh that man is like a flame and
 Ooh that man is like a flame and
 Ooh that man is like a flame and
 Ooh that man is like a flame and

Instrumental parts include:
 P.A. (Piano/Accompaniment)
 Synth (Synthesizer)
 Gtr. (Guitar)
 Bass (Bass)
 D.S. (Double Bass)
 Perc. (Percussion)

Chords: D^{m7}/B, D^{m7}/B, Eaug, E⁷, Am6, E⁷/B, Am⁷/C, E⁷b9

Chorus 3

S 1 on - ly sin is I can't win — ooh — I wan - na love that man pip pap pa - dap pauw pib - be - dip dip pap pa - dap pauw pa - dap pip pap pa - dap pauw pi -
 S 2 on - ly sin is I can't win — ooh — I wan - na love that man pip pap pa - dap pauw pib - be - dip dip pap pa - dap pauw pa - dap pip pap pa - dap pauw pi -
 A 1 I can't win cause ooh I — wan - na love that man pip pap pa - dap pauw pib - be - dip dip pap pa - dap pauw pa - dap pip pap pa - dap pauw pi -
 A 2 I can't win cause ooh I — wan - na love that man pip pap pa - dap pauw pib - be - dip dip pap pa - dap pauw pa - dap pip pap pa - dap pauw pi -
 1
 2
 3
 4

P.A.
 Am6 E7/B Am7/C E7b9 Am6 E7/B Am7/C E7b9 Am6 E7/B Am7/C E7b9 Am6 E7/B Am7/C E7b9 Am6 E7/B Am7/C E7b9

Synth
 Gtr.
 Bass
 D. S.
 Perc.

That Man 13

SSAA 4 extra staves

Interlude 4

Handicap on 2 and 4

S 1 *Solo* I — let you I'm gon-na find that man

S 2 He girl where will you find — that man

A 1 He girl where will you find — that man

A 2 *Solo* He girl where will you find — that man

1 ooh — I'm gon-na find that man

2

3

4

P.A. D^{m7}/B D^{m7}/B D^{m7}/B

Synth

Gtr. 12

Bass

D. S.

Perc.

12/8

S 1
— I wan-na love that man
Ooh that man is on my list— and ooh that man I wan-na kiss— my on - ly sin is I can't win— ooh— I wan-na love that man

S 2
— I wan-na love that man
Ooh that man is on my list— and ooh that man I wan-na kiss— my on - ly sin is I can't win— ooh— I wan-na love that man

A 1
ooh I— wan-na love him Ooh that man is on my list— and ooh that man I wan-na kiss— I can't win— cause ooh— I wan-na love that man

A 2
ooh I— wan-na love him Ooh that man is on my list— and ooh that man I wan-na kiss— I can't win— cause ooh— I wan-na love that man

1
2
3
4

P.A.
Am6 E7/B Am7/C E7b9 Am6 E7/B Am7/C E7b9 Am6 E7/B Am7/C E7b9 Am6 E7/B Am7/C E7b9 Am6 E7/B Am7/C E7b9 Am6 E7/B Am7/C E7b9

Synth
12/8

Chr.
12/8

Bass
12/8

D. S.
12/8

Perc.
12/8

Vocal Parts:

- S1:** pa - ba - dauw _____ du - dap pa - ba - dauw _____ du - dap pa - ba - dauw _____ du - dap I am gon - na love - that man!
- S2:** pa - ba - dauw _____ du - dap pa - ba - dauw _____ du - dap pa - ba - dauw _____ du - dap I am gon - na love - that man!
- A1:** pa - ba - dauw _____ du - dap pa - ba - dauw _____ du - dap pa - ba - dauw _____ du - dap I am gon - na love - that man!
- A2:** pa - ba - dauw _____ du - dap pa - ba - dauw _____ du - dap pa - ba - dauw _____ du - dap I am gon - na love - that man!

Piano Accompaniment (P.A.):

- Am6 E7/B Am7/C E7b9 Am6 E7/B Am7/C E7b9 Am6 E7/B Am7/C E7b9 Am6 E7/B Am7/C E7b9 Am6 E7/B N.C.

Other Parts: Synth, Gtr., Bass, D.S., Perc.

SSAA small Combo

That Man

Words and Music by
Vince Degiorgio & David Schreurs
Arranged by Hans Reintjes
Original Key G#m

Jazz ♩ = 200

Intro

Soprano 1

Soprano 2

Alto 1

Alto 2

Piano Adv.

Guitar

Bass Guitar

Drum Set

Percussion

Am6 E7/B Am/C E7b9 Am6 E7/B Am/C E7b9 Am6 E7/B Am/C E7b9

© www.ChorusOnline.com / 0031 (0) 6 - 41 57 77 56

That Man 3

SSAA small Combo

19

S 1 in real deep yeah to me _____

S 2 in real deep yeah the though is ma-kin' me

A 1 deep from the be-gin-ning to the end he was no more than a friend to me _____ the though is ma-kin' me

A 2 in real deep yeah to me _____

Am6 E7/B Am/C E7b9 Am6 E7/B Am/C E7b9 Am6 E7/B Am/C E7b9

P.A.

Gr.

Bass

D. S.

Perc.

25

S 1 bet-ter sit down _____ yeah _____

S 2 ha-zy I think I bet-ter sit _____ down cause like the sweet-est se-re-nade bet he knows he's got it made with me

A 1 ha-zy I think I bet-ter sit _____ down cause like the sweet-est se-re-nade bet he knows he's got it made with me

A 2 bet-ter sit down _____ yeah _____

Am6 E7/B Am/C E7b9 Am6 E7/B Am/C E7b9 Am6 E7/B Am/C E7b9

P.A.

Gr.

Bass

D. S.

Perc.

That Man 5

SSAA small Combo

43

S 1
ooh that man plays me like a game my on - ly sin is I can't win_ ooh_ I wan-na love that man

S 2
ooh that man plays me like a game my on - ly sin is I can't win_ ooh_ I wan-na love that man

A 1
ooh that man plays me like a game I can't win cause ooh I_ wan-na love him

A 2
ooh that man plays me like a game I can't win cause ooh I_ wan-na love him

Am6 E7/B Am/C E7b9 Am6 E7/B Am/C E7b9 Am6 E7/B Am/C E7b9

P.A.

43

Gr.

Bass

D. S.

Perc.

49

S 1
Ooh that man is on my list_ and ooh that man I wan-na kiss_ my on - ly sin is I can't win_ ooh

S 2
Ooh that man is on my list_ and ooh that man I wan-na kiss_ my on - ly sin is I can't win_ ooh

A 1
Ooh that man is on my list_ and ooh that man I wan-na kiss_ I can't win cause

A 2
Ooh that man is on my list_ and ooh that man I wan-na kiss_ I can't win cause

Am6 E7/B Am/C E7b9 Am6 E7/B Am/C E7b9 Am6 E7/B Am/C E7b9

P.A.

49

Gr.

Bass

D. S.

Perc.

That Man 7

SSAA small Combo

67

S 1 e - very where yeah who cares? _____

S 2 e - very where yeah my ba - by fits the des -

A 1 - where and if it takes a litt - le long and it feels a litt - le wrong who ___ cares? my ba - by fits the des -

A 2 e - very where yeah who cares? _____

Am6 E7/B Am/C E7b9 Am6 E7/B Am/C E7b9 Am6 E7/B Am/C E7b9

P.A.

Gr.

Bass

D. S.

Perc.

73

S 1 eas - i - ly ___ yeah ___

S 2 crip - tion and does it eas - i - ly a litt - le Ga - ble some As - taire when he dan - ces I can hard - ly breathe

A 1 crip - tion and does it eas - i - ly a litt - le Ga - ble some As - taire when he dan - ces I can hard - ly breathe

A 2 eas - i - ly ___ yeah ___

Am6 E7/B Am/C E7b9 Am6 E7/B Am/C E7b9 Am6 E7/B Am/C E7b9

P.A.

Gr.

Bass

D. S.

Perc.

That Man 9

SSAA small Combo

91

S 1
ooh that man plays me like a game my on - ly sin is I can't win_ ooh_ I wan-na love that man

S 2
ooh that man plays me like a game my on - ly sin is I can't win_ ooh_ I wan-na love that man

A 1
ooh that man plays me like a game I can't win cause ooh I_ wan-na love him

A 2
ooh that man plays me like a game I can't win cause ooh I_ wan-na love him

Am6 E7/B Am/C E7b9 Am6 E7/B Am/C E7b9 Am6 E7/B Am/C E7b9

P.A.

Gr.

Bass

D. S.

Perc.

97

S 1
Ooh that man is on my list_ and ooh that man I wan-na kiss_ my on - ly sin is I can't win_ ooh

S 2
Ooh that man is on my list_ and ooh that man I wan-na kiss_ my on - ly sin is I can't win_ ooh

A 1
Ooh that man is on my list_ and ooh that man I wan-na kiss_ I can't win cause

A 2
Ooh that man is on my list_ and ooh that man I wan-na kiss_ I can't win cause

Am6 E7/B Am/C E7b9 Am6 E7/B Am/C E7b9 Am6 E7/B Am/C E7b9

P.A.

Gr.

Bass

D. S.

Perc.

115

S 1
- be-dip dip pap pa - dap pauw pa-dap pip pap pa - dap pauw pa dip dip du - dap dauw ____

S 2
- be-dip dip pap pa - dap pauw pa-dap pip pap pa - dap pauw pa dip dip du - dap dauw ____

A 1
- be-dip dip pap pa - dap pauw pa-dap pip pap pa - dap pauw pa dip dip du - dap dauw ____

A 2
- be-dip dip pap pa - dap pauw pa-dap pip pap pa - dap pauw pa dip dip du - dap dauw ____

Am6 E7/B Am/C E7b9 Am6 E7/B Am/C E7b9 Am6 E7/B Am/C E7b9

P.A.

115

Gr.

Bass

D. S.

Perc.

Interlude 4

121 Handclap on 2 and 4

S 1
Solo I ___ bet you I'm gon-na find that man

S 2
He girl where will you find ___ that man He girl where will you find ___ that man

A 1
He girl where will you find ___ that man He girl where will you find ___ that man

A 2
Solo ooh ___ I'm gon-na find that man

D^{m7}/B D^{m7}/B

P.A.

121

Gr.

Bass

D. S.

Perc.

That Man 13

SSAA small Combo

143

S 1
— I wan-na love that man Ooh that man is on my list— and ooh that man I wan-na kiss— my

S 2
— I wan-na love that man Ooh that man is on my list— and ooh that man I wan-na kiss— my

A 1
ooh I— wan-na love him Ooh that man is on my list— and ooh that man I wan-na kiss—

A 2
ooh I— wan-na love him Ooh that man is on my list— and ooh that man I wan-na kiss—

Am6 E7/B Am/C E7b9 Am6 E7/B Am/C E7b9 Am6 E7/B Am/C E7b9

P.A

143

Gr.

Bass

D. S.

Perc.

Coda

149

S 1
on - ly sin is I can't win— ooh— I wan-na love that man pa - ba - dauw — du - dap

S 2
on - ly sin is I can't win— ooh— I wan-na love that man pa - ba - dauw du - dap

A 1
I can't win cause ooh— I wan-na love that man pa - ba - dauw — du - dap

A 2
I can't win cause ooh— I wan-na love that man pa - ba - dauw — du - dap

Am6 E7/B Am/C E7b9 Am6 E7/B Am/C E7b9 Am6 E7/B Am/C E7b9

P.A

149

Gr.

Bass

D. S.

Perc.

SSAA small Combo extra staves

That Man

Words and Music by
Vince DeGiorgio & David Schreurs
Arranged by Hans Reinjes
Original Key G#m

Jazz ♩ = 200

Intro

Handclap on 2 and 4

That Man 5
SSAA small Combo extra staves

43

S 1 ooh that man plays me like a game my on - ly sin is I can't win — ooh — I wan - na love that man Ooh that man is on my list — and ooh that man I wan - na kiss — my

S 2 ooh that man plays me like a game my on - ly sin is I can't win — ooh — I wan - na love that man Ooh that man is on my list — and ooh that man I wan - na kiss — my

A 1 ooh that man plays me like a game I can't win cause ooh I — wan - na love him Ooh that man is on my list — and ooh that man I wan - na kiss —

A 2 ooh that man plays me like a game I can't win cause ooh I — wan - na love him Ooh that man is on my list — and ooh that man I wan - na kiss —

1

2

P.A. Am6 E7/B Am7/C E7b9 Am6 E7/B Am7/C E7b9 Am6 E7/B Am7/C E7b9 Am6 E7/B Am7/C E7b9 Am6 E7/B Am7/C E7b9 Am6 E7/B Am7/C E7b9

Gtr. 43

Bass

D. S.

Perc.

That Man 7
SS AA small Combo extra staves

Verse 2

Handclap on 2 and 4

63

S 1
dm dm dm
e-very where yeah
who cares? _____

S 2
dm dm dm
e-very where yeah
my ba-by fits the des-

A 1
Now it's like I'm on a mis-sion
hea-ded e-ve-ry - where
and if it takes a lit-tle long and it feels a lit-tle wrong who _____ cares?
my ba-by fits the des-

A 2
dm dm dm
e-very where yeah
who cares? _____

1
2

P.A.
Am6 Am(maj7) A7 Am6
Am6 Am6 E7/B Am6
Am6 E7/B Am6 E7/B Am6 E7/B Am6
Am6 E7/B Am6 E7/B Am6 E7/B Am6
Am6 E7/B Am6 E7/B Am6 E7/B Am6 E7/B Am6

Gtr.
D. S.
Bass
Perc.

That Man 9

SS/AA small Combo extra staves

Chorus 2

Handclap on 2 and 4

83

S 1
one se-cond I'm think-kin' I must be lost— and he keeps on fin-din' me—
Ooh that man is like a flame and ooh that man plays me like a game my

S 2
one se-cond I'm think-kin' I must be lost— and he keeps on fin-din' me—
Ooh that man is like a flame and ooh that man plays me like a game my

A 1
help to res-cue me— one se-cond I'm think-kin' I must be lost— and he keeps on fin-din' me—
Ooh that man is like a flame and ooh that man plays me like a game

A 2
help to res-cue me— one se-cond I'm think-kin' I must be lost— and he keeps on fin-din' me—
Ooh that man is like a flame and ooh that man plays me like a game

1
2

D^{m7}/B Eaug E⁷ Am6 E⁷/B A^m/C E7b9 Am6 E⁷/B A^m/C E7b9

Gtr. Perc. D. S. Bass

That Man 11
SS/AA small Combo extra staves

Chorus 3

103

S 1 — I wan-na love that man pip pap pa-dap pauw pib - be-dip dip pap pa-dap pauw pa-dap pip pap pa-dap pauw pi - be-dip dip dip

S 2 — I wan-na love that man pip pap pa-dap pauw pib - be-dip dip pap pa-dap pauw pa-dap pip pap pa-dap pauw pi - be-dip dip dip

A 1 ooh I wan-na love that man

A 2 ooh I wan-na love that man

1

2

P.A. Am6 E7/B Am7/C E7b9 Am6 E7/B Am7/C E7b9 Am6 E7/B Am7/C E7b9 Am6 E7/B Am7/C E7b9 Am6 E7/B Am7/C E7b9 Am6 E7/B

Gtr. 103

Bass

D. S.

Perc.

That Man 13
SSAA small Combo extra staves

Interlude 4
Handclap on 2 and 4

Handwritten musical score for "That Man 13" featuring an interlude and vocal parts for Soprano 1 (S1), Soprano 2 (S2), Alto 1 (A1), and Alto 2 (A2). The score includes piano accompaniment for Piano (P.A.), Guitar (Gtr.), Bass, Double Bass (D.S.), and Percussion (Perc.).

Interlude 4: Handclap on 2 and 4. The piano accompaniment features a steady bass line with chords of Dm7/B and a guitar part with a rhythmic pattern. The vocal parts are silent during this section.

Vocal Parts:

- S1:** He girl where will you find that man
- S2:** He girl where will you find that man
- A1:** He girl where will you find that man
- A2:** He girl where will you find that man

Chorus:

- S1:** I bet you I'm gon-na find that man
- S2:** I bet you I'm gon-na find that man
- A1:** He girl where will you find that man
- A2:** He girl where will you find that man

Instrumental Parts:

- P.A. (Piano):** Features chords of Dm7/B and a melodic line with accents.
- Gtr. (Guitar):** Features a rhythmic pattern with accents.
- Bass:** Features a steady bass line with accents.
- D.S. (Double Bass):** Features a steady bass line with accents.
- Perc. (Percussion):** Features a steady bass line with accents.

Performance Notes:

- Solo:** A solo section for the vocal parts, marked with a bracket and the number 3.
- Handclap:** Indicated by a handclap symbol on the piano accompaniment.

That Man 15
SS/AA small Combo extra staves

139

S 1 ooh that man plays me like a game my on - ly sin is I can't win — ooh — I wan - na love that man Ooh that man is on my list — and ooh that man I wan - na kiss — my

S 2 ooh that man plays me like a game my on - ly sin is I can't win — ooh — I wan - na love that man Ooh that man is on my list — and ooh that man I wan - na kiss — my

A 1 ooh that man plays me like a game I can't win cause ooh I — wan - na love him Ooh that man is on my list — and ooh that man I wan - na kiss —

A 2 ooh that man plays me like a game I can't win cause ooh I — wan - na love him Ooh that man is on my list — and ooh that man I wan - na kiss —

1

2

P.A. Am6 E7/B Am7/C E7b9 Am6 E7/B Am7/C E7b9 Am6 E7/B Am7/C E7b9 Am6 E7/B Am7/C E7b9 Am6 E7/B Am7/C E7b9 Am6 E7/B Am7/C E7b9

Gtr. 139

Bass

D. S.

Perc.

That Man 17
SSAA small Combo extra staves

159

S 1 I am gon - na find that man pa - ba - dauw _____ du - dap pa - ba - dauw _____ du - dap I am gon - na love that mani

S 2 I am gon - na find that man pa - ba - dauw _____ du - dap pa - ba - dauw _____ du - dap I am gon - na love that mani

A 1 I am gon - na find that man pa - ba - dauw _____ du - dap pa - ba - dauw _____ du - dap I am gon - na love that mani

A 2 I am gon - na find that man pa - ba - dauw _____ du - dap pa - ba - dauw _____ du - dap I am gon - na love that mani

1

2

P.A. Am6 E7/B Am7/C E7b9 Am6 E7/B Am7/C E7b9 Am6 E7/B Am7/C E7b9 Am6 E7/B Am7/C E7b9 Am6 E7/B Am7/C E7b9 Am6 E7/B Am7/C E7b9 Am6 E7/B N.C.

Gtr. *f*59

Bass

D. S.

Perc.

SSAA Piano advanced

That Man

Words and Music by
Vince Degiorgio & David Schreurs
Arranged by Hans Reintjes
Original Key G#m

Jazz ♩ = 200

Intro

Soprano 1

Soprano 2

Alto 1

Alto 2

Piano Adv.

Am6 E7/B Am/C E7b9 Am6 E7/B Am/C E7b9 Am6 E7/B Am/C E7b9 Am6 E7/B Am/C E7b9

9 Handclap on 2 and 4

S 1

S 2

A 1

A 2

P.A.

dm dm dm dm dm dm dm dm dm dm dm dm dm

I'm in a litt-le bit of

Am6 E7/B Am/C E7b9 Am6 E7/B Am/C E7b9 Am6 E7/B Am/C E7b9 Am6 Am/C E7b9

35

S 1
one se-cund I'm think-kin' I'm feel-in' the lust_ and than I feel a-live__

S 2
one se-cund I'm think-kin' I'm feel-in' the lust_ and than I feel a-live__

A 1
speed's too much to stop__ one se-cund I'm think-kin' I'm feel-in' the lust_ and than I feel a-live__

A 2
speed's too much to stop__ one se-cund I'm think-kin' I'm feel-in' the lust_ and than I feel a-live__

P.A
D^{m7}/B Eaug E⁷

Chorus 1
41 Handclap on 2 and 4

S 1
Ooh that man is like a flame and ooh that man plays me like a game my on-ly sin is I can't win__ ooh

S 2
Ooh that man is like a flame and ooh that man plays me like a game my on-ly sin is I can't win__ ooh

A 1
Ooh that man is like a flame and ooh that man plays me like a game I can't win cause

A 2
Ooh that man is like a flame and ooh that man plays me like a game I can't win cause

P.A
Am6 E⁷/B A^m/C E7b9 Am6 E⁷/B A^m/C E7b9 Am6 E⁷/B A^m/C E7b9

47

S 1
— I wan-na love that man Ooh that man is on my list__ and ooh that man I wan-na kiss__ my

S 2
— I wan-na love that man Ooh that man is on my list__ and ooh that man I wan-na kiss__ my

A 1
ooh I__ wan-na love him Ooh that man is on my list__ and ooh that man I wan-na kiss__

A 2
ooh I__ wan-na love him Ooh that man is on my list__ and ooh that man I wan-na kiss__

P.A
Am6 E⁷/B A^m/C E7b9 Am6 E⁷/B A^m/C E7b9 Am6 E⁷/B A^m/C E7b9

71

S 1 who cares? eas - i - ly yeah

S 2 my ba - by fits the des - crip - tion and does it eas - i - ly a litt - le

A 1 - cares? my ba - by fits the des - crip - tion and does it eas - i - ly a litt - le

A 2 who cares? eas - i - ly yeah

P.A. Am6 E7/B Am/C E7b9 Am6 E7/B Am/C E7b9 Am6 E7/B Am/C E7b9

77

S 1 oh no

S 2 Ga - ble some As - taire when he dan - ces I can hard - ly breathe

A 1 Ga - ble some As - taire when he dan - ces I can hard - ly breathe

A 2 oh no some - one call a doc - tor need some

P.A. Am6 E7/B Am/C E7b9 Am6 E7/B Am/C E7b9 Dm7/B

Interlude 3
Stop Handclap

83

S 1 one se - cond I'm think - kin' I must be lost and he keeps on fin - din' me

S 2 one se - cond I'm think - kin' I must be lost and he keeps on fin - din' me

A 1 help to res - cue me one se - cond I'm think - kin' I must be lost and he keeps on fin - din' me

A 2 help to res - cue me one se - cond I'm think - kin' I must be lost and he keeps on fin - din' me

P.A. Dm7/B Eaug E7

107

S 1
- be-dip dip pap pa - dap pauw pa-dap pip pap pa - dap pauw pi - be-dip dip dip du - dap dauw pa-dap

S 2
- be-dip dip pap pa - dap pauw pa-dap pip pap pa - dap pauw pi - be-dip dip dip du - dap dauw pa-dap

A 1

A 2

P.A
Am6 E7/B Am/C E7b9 Am6 E7/B Am/C E7b9 Am6 E7/B Am/C E7b9

113

S 1
pip pap pa - dap pauw pib - be-dip dip pap pa - dap pauw pa-dap pip pap pa - dap pauw pa

S 2
pip pap pa - dap pauw pib - be-dip dip pap pa - dap pauw pa-dap pip pap pa - dap pauw pa

A 1
pip pap pa - dap pauw pib - be-dip dip pap pa - dap pauw pa-dap pip pap pa - dap pauw pa

A 2
pip pap pa - dap pauw pib - be-dip dip pap pa - dap pauw pa-dap pip pap pa - dap pauw pa

P.A
Am6 E7/B Am/C E7b9 Am6 E7/B Am/C E7b9 Am6 E7/B Am/C E7b9

119

Interlude 4
Handclap on 2 and 4

S 1
dip dip du - dap dauw _____

S 2
dip dip du - dap dauw _____ He girl where will you find _____ that man

A 1
dip dip du - dap dauw _____ He girl where will you find _____ that man *Solo*

A 2
dip dip du - dap dauw _____ ooh _____ I'm gon-na find that man

P.A
Am6 E7/B Am/C E7b9 Dm7/B

143

S 1
— I wan - na love that man Ooh that man is on my list — and ooh that man I

S 2
— I wan - na love that man Ooh that man is on my list — and ooh that man I

A 1
ooh I — wan - na love him Ooh that man is on my list — and ooh that man I

A 2
ooh I — wan - na love him Ooh that man is on my list — and ooh that man I

P.A
Am6 E7/B Am/C E7b9 Am6 E7/B Am/C E7b9 Am6 E7/B

148

S 1
wan - na kiss — my on - ly sin is I can't win — ooh — I wan - na love that man

S 2
wan - na kiss — my on - ly sin is I can't win — ooh — I wan - na love that man

A 1
wan - na kiss — I can't win cause ooh — I wan - na love that man

A 2
wan - na kiss — I can't win cause ooh — I wan - na love that man

P.A
Am/C E7b9 Am6 E7/B Am/C E7b9 Am6 E7/B Am/C E7b9

Coda

153

S 1
pa - ba - dauw — du - dap pa - ba - dauw — du - dap pa - ba - dauw — du - dap

S 2
pa - ba - dauw du - dap pa - ba - dauw du - dap pa - ba - dauw du - dap

A 1
pa - ba - dauw — du - dap pa - ba - dauw — du - dap pa - ba - dauw — du - dap

A 2
pa - ba - dauw du - dap pa - ba - dauw du - dap pa - ba - dauw du - dap

P.A
Am6 E7/B Am/C E7b9 Am6 E7/B Am/C E7b9 Am6 E7/B Am/C E7b9

SSAA Piano moderated

That Man

Words and Music by
Vince Degiorgio & David Schreurs
Arranged by Hans Reintjes
Original Key G#m

Jazz ♩ = 200

Intro

Soprano 1

Soprano 2

Alto 1

Alto 2

Piano Mod.

A^m E⁷/B A^m/C E⁷ A^m E⁷/B A^m/C E⁷ A^m E⁷/B A^m/C E⁷ A^m E⁷/B A^m/C E⁷ A^m E⁷/B A^m/C E⁷

9 Handclap on 2 and 4 Stop Handclap

S 1

S 2

A 1

A 2

P.M.

dm dm dm dm dm dm dm dm dm dm dm dm dm dm dm dm dm dm

I'm in a litt-le bit of

A^m E⁷/B A^m/C E⁷ A^m E⁷/B A^m/C E⁷ A^m E⁷/B A^m/C E⁷ A^m E⁷/B A^m/C E⁷ A^m E⁷/B A^m/C E⁷

That Man 3

SSAA Piano moderated

35

S 1
one se-cund I'm think-kin' I'm feel-in' the lust_ and than I feel a-live__

S 2
one se-cund I'm think-kin' I'm feel-in' the lust_ and than I feel a-live__

A 1
speed's too much to stop__ one se-cund I'm think-kin' I'm feel-in' the lust_ and than I feel a-live__

A 2
speed's too much to stop__ one se-cund I'm think-kin' I'm feel-in' the lust_ and than I feel a-live__

P.M
D^m Eaug E⁷

Chorus 1

41 Handclap on 2 and 4

S 1
Ooh that man is like a flame and ooh that man plays me like a game my on-ly sin is I can't win__ ooh

S 2
Ooh that man is like a flame and ooh that man plays me like a game my on-ly sin is I can't win__ ooh

A 1
Ooh that man is like a flame and ooh that man plays me like a game I can't win cause

A 2
Ooh that man is like a flame and ooh that man plays me like a game I can't win cause

P.M
A^m E⁷/B A^m/C E⁷ A^m E⁷/B A^m/C E⁷ A^m E⁷/B A^m/C E⁷

47

S 1
— I wan-na love that man Ooh that man is on my list__ and ooh that man I wan-na kiss__ my

S 2
— I wan-na love that man Ooh that man is on my list__ and ooh that man I wan-na kiss__ my

A 1
ooh I__ wan-na love him Ooh that man is on my list__ and ooh that man I wan-na kiss__

A 2
ooh I__ wan-na love him Ooh that man is on my list__ and ooh that man I wan-na kiss__

P.M
A^m E⁷/B A^m/C E⁷ A^m E⁷/B A^m/C E⁷ A^m E⁷/B A^m/C E⁷

71

S 1 who cares? eas - i - ly yeah

S 2 my ba - by fits the des - crip - tion and does it eas - i - ly a litt - le

A 1 - cares? my ba - by fits the des - crip - tion and does it eas - i - ly a litt - le

A 2 who cares? eas - i - ly yeah

P.M. A^m E^7/B A^m/C E^7 A^m E^7/B A^m/C E^7 A^m E^7/B A^m/C E^7

77 *Interlude 3*
Stop Handclap

S 1 oh no

S 2 Ga - ble some As - taire when he dan - ces I can hard - ly breathe

A 1 Ga - ble some As - taire when he dan - ces I can hard - ly breathe

A 2 oh no some - one call a doc - tor need some

P.M. A^m E^7/B A^m/C E^7 A^m E^7/B A^m/C E^7 D^m/B

83

S 1 one se - cond I'm think - kin' I must be lost and he keeps on fin - din' me

S 2 one se - cond I'm think - kin' I must be lost and he keeps on fin - din' me

A 1 help to res - cue me one se - cond I'm think - kin' I must be lost and he keeps on fin - din' me

A 2 help to res - cue me one se - cond I'm think - kin' I must be lost and he keeps on fin - din' me

P.M. D^m $Eaug$ E^7

That Man 7

SSAA Piano moderated

107

S 1
- be-dip dip pap pa - dap pauw pa-dap pip pap pa - dap pauw pi - be-dip dip dip du - dap dauw pa-dap

S 2
- be-dip dip pap pa - dap pauw pa-dap pip pap pa - dap pauw pi - be-dip dip dip du - dap dauw pa-dap

A 1

A 2

P.M
A^m E⁷/B A^m/C E⁷ A^m E⁷/B A^m/C E⁷ A^m E⁷/B A^m/C E⁷

113

S 1
pip pap pa - dap pauw pib - be-dip dip pap pa - dap pauw pa-dap pip pap pa - dap pauw pa

S 2
pip pap pa - dap pauw pib - be-dip dip pap pa - dap pauw pa-dap pip pap pa - dap pauw pa

A 1
pip pap pa - dap pauw pib - be-dip dip pap pa - dap pauw pa-dap pip pap pa - dap pauw pa

A 2
pip pap pa - dap pauw pib - be-dip dip pap pa - dap pauw pa-dap pip pap pa - dap pauw pa

P.M
A^m E⁷/B A^m/C E⁷ A^m E⁷/B A^m/C E⁷ A^m E⁷/B A^m/C E⁷

Interlude 4
Handclap on 2 and 4

119

S 1
dip dip du - dap dauw _____

S 2
dip dip du - dap dauw _____ He girl where will you find _____ that man

A 1
dip dip du - dap dauw _____ He girl where will you find _____ that man *Solo*

A 2
dip dip du - dap dauw _____ ooh _____ I'm gon-na find that man

P.M
A^m E⁷/B A^m/C E⁷ D^m/B

That Man 9

SSAA Piano moderated

143

S 1
I wan - na love that man Ooh that man is on my list__ and ooh that man I

S 2
I wan - na love that man Ooh that man is on my list__ and ooh that man I

A 1
ooh I wan - na love him Ooh that man is on my list__ and ooh that man I

A 2
ooh I wan - na love him Ooh that man is on my list__ and ooh that man I

P.M
A^m E⁷/B A^m/C E⁷ A^m E⁷/B A^m/C E⁷ A^m E⁷/B

148

S 1
wan - na kiss__ my on - ly sin is I can't win__ ooh__ I wan - na love that man

S 2
wan - na kiss__ my on - ly sin is I can't win__ ooh__ I wan - na love that man

A 1
wan - na kiss__ I can't win cause ooh__ I wan - na love that man

A 2
wan - na kiss__ I can't win cause ooh__ I wan - na love that man

P.M
A^m/C E⁷ A^m E⁷/B A^m/C E⁷ A^m E⁷/B A^m/C E⁷

Coda

153

S 1
pa - ba - dauw__ du - dap pa - ba - dauw__ du - dap pa - ba - dauw__ du - dap

S 2
pa - ba - dauw du - dap pa - ba - dauw du - dap pa - ba - dauw du - dap

A 1
pa - ba - dauw__ du - dap pa - ba - dauw__ du - dap pa - ba - dauw__ du - dap

A 2
pa - ba - dauw du - dap pa - ba - dauw du - dap pa - ba - dauw du - dap

P.M
A^m E⁷/B A^m/C E⁷ A^m E⁷/B A^m/C E⁷ A^m E⁷/B A^m/C E⁷

SSAA

That Man

Words and Music by
Vince Degiorgio & David Schreurs
Arranged by Hans Reintjes
Original Key G#m

Jazz ♩ = 200

Intro

Handclap on 2 and 4

8

Soprano 1

Soprano 2

Alto 1

Alto 2

dm dm dm dm dm dm dm dm

Stop Handclap

13

S 1

S 2

A 1

A 2

dm dm dm dm dm dm dm

I'm in a litt - le bit of

29

S 1
with me _____

S 2
sweet-est se-re-nade bet he knows he's got it made with me _____

A 1
sweet-est se-re-nade bet he knows he's got it made with me _____

A 2
with me _____

Interlude 1

33 **Stop Handclap**

S 1
one

S 2
one

A 1
Twis-ting round on a ca-rou-sel__ this speed's too much to stop__ one

A 2
Twis-ting round on a ca-rou-sel__ this speed's too much to stop__ one

37

S 1
se-cund I'm think-kin' I'm feel-in' the lust__ and than I feel a-live__

S 2
se-cund I'm think-kin' I'm feel-in' the lust__ and than I feel a-live__

A 1
se-cund I'm think-kin' I'm feel-in' the lust__ and than I feel a-live__

A 2
se-cund I'm think-kin' I'm feel-in' the lust__ and than I feel a-live__

53

S 1
on - ly sin is I can't win _ ooh _ I wan-na love that man

S 2
on - ly sin is I can't win _ ooh _ I wan-na love that man

A 1
I can't win cause ooh I _ wan-na love that

A 2
I can't win cause ooh I _ wan-na love that

Interlude 2

Verse 2

57 **Stop Handclap** **Handclap on 2 and 4**

S 1
dm dm dm

S 2
dm dm dm dm _ dm dm dm

A 1
man Novit'sika'rona mission heatevery

A 2
man dm dm dm _ dm dm dm dm _ dm dm dm dm _ dm dm dm

67

S 1
e - very where yeah

S 2
e - very where yeah

A 1
- where and if it takes a litt - le long and it feels a litt - le wrong who

A 2
e - very where yeah

83

S 1
one se- cond I'm think-kin' I must be lost__ and he

S 2
one se- cond I'm think-kin' I must be lost__ and he

A 1
help to res- cue me__ one se- cond I'm think-kin' I must be lost__ and he

A 2
help to res- cue me__ one se- cond I'm think-kin' I must be lost__ and he

Chorus 2
Handclap on 2 and 4

87

S 1
keeps on fin- din' me__ Ooh that man is like a flame and

S 2
keeps on fin- din' me__ Ooh that man is like a flame and

A 1
keeps on fin- din' me__ Ooh that man is like a flame and

A 2
keeps on fin- din' me__ Ooh that man is like a flame and

91

S 1
ooh that man plays me like a game my on- ly sin is I can't win__ ooh

S 2
ooh that man plays me like a game my on- ly sin is I can't win__ ooh

A 1
ooh that man plays me like a game I can't win cause

A 2
ooh that man plays me like a game I can't win cause

107

S 1
- be-dip dip pap pa - dap pauw pa-dap pip pap pa - dap pauw pi -

S 2
- be-dip dip pap pa - dap pauw pa-dap pip pap pa - dap pauw pi -

A 1

A 2

111

S 1
- be-dip dip dip du - dap dauw pa-dap pip pap pa - dap pauw pib -

S 2
- be-dip dip dip du - dap dauw pa-dap pip pap pa - dap pauw pib -

A 1
pip pap pa - dap pauw pib -

A 2
pip pap pa - dap pauw pib -

115

S 1
- be-dip dip pap pa - dap pauw pa-dap pip pap pa - dap pauw pa

S 2
- be-dip dip pap pa - dap pauw pa-dap pip pap pa - dap pauw pa

A 1
- be-dip dip pap pa - dap pauw pa-dap pip pap pa - dap pauw pa

A 2
- be-dip dip pap pa - dap pauw pa-dap pip pap pa - dap pauw pa

133 *tuti* **Stop Handclap**

S 1 I'm gon-na find that man

S 2 He girl where will you find that man find that man

A 1 He girl where will you find that man find that man

A 2 I'm gon-na find that man

Chorus 4

137 Handclap on 2 and 4

S 1 Ooh that man is like a flame and ooh that man plays me like a game my

S 2 Ooh that man is like a flame and ooh that man plays me like a game my

A 1 Ooh that man is like a flame and ooh that man plays me like a game

A 2 Ooh that man is like a flame and ooh that man plays me like a game

141

S 1 on - ly sin is I can't win ooh I wan-na love that man

S 2 on - ly sin is I can't win ooh I wan-na love that man

A 1 I can't win cause ooh I wan-na love him

A 2 I can't win cause ooh I wan-na love him

157

S 1
pa - ba - dauw _____ du - dap I am gon - na find that man

S 2
pa - ba - dauw du - dap I am gon - na find that man

A 1
pa - ba - dauw _____ du - dap I am gon - na find that man

A 2
pa - ba - dauw du - dap I am gon - na find that man

161

S 1
pa - ba - dauw _____ du - dap pa - ba - dauw _____ du - dap

S 2
pa - ba - dauw du - dap pa - ba - dauw du - dap

A 1
pa - ba - dauw _____ du - dap pa - ba - dauw _____ du - dap

A 2
pa - ba - dauw du - dap pa - ba - dauw du - dap

165

S 1
pa - ba - dauw _____ du - dap I am gon - na love that man!

S 2
pa - ba - dauw du - dap I am gon - na love that man!

A 1
pa - ba - dauw _____ du - dap I am gon - na love that man!

A 2
pa - ba - dauw du - dap I am gon - na love that man!

C Instrument

That Man

Words and Music by
Vince Degiorgio & David Schreurs
Arranged by Hans Reintjes
Original Key G#m

Jazz ♩ = 200

Intro

Verse 1

Interlude 1

39

45

51

Interlude 2

Verse 2

57

77

Interlude 3

87

93

99

Bb Instrument

That Man

Words and Music by
Vince Degiorgio & David Schreurs
Arranged by Hans Reintjes
Original Key G#m

Jazz ♩ = 200

Intro

Verse 1

Interlude 1

Chorus 1

Interlude 2

Verse 2

Interlude 3

Chorus 2

E♭ Instrument

That Man

Words and Music by
Vince Degiorgio & David Schreurs
Arranged by Hans Reintjes
Original Key G#m

Jazz ♩ = 200

Intro

Verse 1

Interlude 1

Chorus 1

Interlude 2

Verse 2

Interlude 3

Chorus 2

Piano Advanced

That Man

chorus[®]

online

Words and Music by
Vince Degiorgio & David Schreurs
Arranged by Hans Reintjes
Original Key G#m

Jazz ♩ = 200

Intro

Am6 E⁷/B A^m/C E7b9 Am6 E⁷/B A^m/C E7b9

8vb

Am6 E⁷/B A^m/C E7b9 Am6 E⁷/B A^m/C E7b9

5

Am6 E⁷/B A^m/C E7b9 Am6 E⁷/B A^m/C E7b9

9

Am6 E⁷/B A^m/C E7b9 Am6 A^m/C E7b9

13

© www.ChorusOnline.com / 0031 (0) 6 - 41 57 77 56

Piano Moderated

That Man

Words and Music by
Vince Degiorgio & David Schreurs
Arranged by Hans Reintjes
Original Key G#m

Jazz ♩ = 200

Intro

A^m E⁷/B A^m/C E⁷ A^m E⁷/B A^m/C E⁷

A^m E⁷/B A^m/C E⁷ A^m E⁷/B A^m/C E⁷

5

A^m E⁷/B A^m/C E⁷ A^m E⁷/B A^m/C E⁷

9

A^m E⁷/B A^m/C E⁷ A^m E⁷/B A^m/C E⁷

13

© www.ChorusOnline.com / 0031 (0) 6 - 41 57 77 56

Synthesizer

That Man

Words and Music by
Vince Degiorgio & David Schreurs
Arranged by Hans Reintjes
Original Key G#m

Jazz ♩ = 200

Intro

8 *Brass section*

8

Bariton Sax.

Verse 1

Interlude 1

13

8 8 6

8 8 6

Chorus 1

39

44

Guitar

That Man

Words and Music by
Vince Degiorgio & David Schreurs
Arranged by Hans Reintjes
Original Key G#m

Jazz ♩ = 200

Intro

8 Am6 E⁷/B A^m/C E7b9 Am6 E⁷/B A^m/C E7b9

13 Am6 E⁷/B A^m/C E7b9 Am6 E⁷/B A^m/C E7b9

Verse 1

17 Am6 E⁷/B A^m/C E7b9 Am6 E⁷/B A^m/C E7b9

21 Am6 E⁷/B A^m/C E7b9 Am6 E⁷/B A^m/C E7b9

25 Am6 E⁷/B A^m/C E7b9 Am6 E⁷/B A^m/C E7b9

29 Am6 E⁷/B A^m/C E7b9 Am6 E⁷/B A^m/C E7b9

Bass Guitar

That Man

Words and Music by
Vince Degiorgio & David Schreurs
Arranged by Hans Reintjes
Original Key G#m

Jazz ♩ = 200

Intro

Verse 1

Interlude 1

8 8 8 8 8

Chorus 1

41 Am6 E7/B Am/C E7b9 Am6 E7/B Am/C E7b9

45 Am6 E7/B Am/C E7b9 Am6 E7/B Am/C E7b9

49 Am6 E7/B Am/C E7b9 Am6 E7/B Am/C E7b9

53 Am6 E7/B Am/C E7b9 Am6 E7/B Am/C

Interlude 2

57 8

Verse 2

65 Am6 E7/B Am/C E7b9 Am6 E7/B Am/C E7b9

69 Am6 E7/B Am/C E7b9 Am6 E7/B Am/C E7b9

73 Am6 E7/B Am/C E7b9 Am6 E7/B Am/C E7b9

That Man

Words and Music by
Vince Degiorgio & David Schreurs
Arranged by Hans Reintjes
Original Key G#m

Legend for Drum Set notation:

- Hi-Hat Pedal
- Hi-Hat opened
- Hi-Hat Closed
- Snaredrum
- Bassdrum
- Snare rim (click)
- Toms: High 1, High 2, Mid, Low
- Ride heavy
- Ride light
- Ride cup
- Cymbal Crash
- Cymbal Splash
- Triangle Open
- Triangle Closed
- Claves
- Conga High
- Conga Low
- Quiro
- Tambourine
- Shakers (Maracas)
- Bells

Jazz ♩ = 200

Intro

Percussion

That Man

Words and Music by
Vince Degiorgio & David Schreurs
Arranged by Hans Reintjes
Original Key G#m

Jazz ♩ = 200

Intro

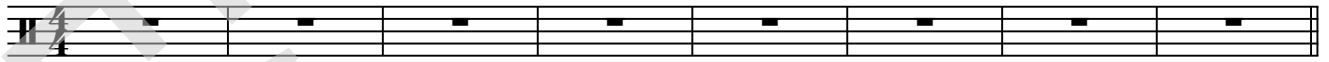

9 Tambourine

Handclap

Verse 1

17

25

Interlude 1

33

Chorus 1

41

49

Interlude 2

57

Verse 2

65

That Man

chorus[®]

online

Words and Music by
Vince Degiorgio & David Schreurs
Arranged by Hans Reintjes
Original Key G#m

Jazz ♩ = 200

Intro Am6 E⁷/B A^m/C E7b9 Am6 E⁷/B A^m/C E7b9

Verse 1

5 A^m/C E7b9 Am6 E⁷/B A^m/C E7b9 Am6 E⁷/B

I'm in a litt - le bit of trou - ble and I'm in real _____ deep

9 A^m/C E7b9 Am6 E⁷/B A^m/C E7b9

from the be - gin - ning to the end he was no more than a friend to me

12 Am6 E⁷/B A^m/C E7b9 Am6 E⁷/B A^m/C E7b9

_____ the though is ma - kin' me ha - zy I think I bet - ter sit

16 Am6 E⁷/B A^m/C E7b9 Am6 E⁷/B

_____ down cause like the sweet - est se - re - nade bet he

19 A^m/C E7b9 Am6 E⁷/B A^m/C E7b9

knows he's got it made with me _____

Empty paper

That Man

Words and Music by
Vince Degiorgio & David Schreurs
Arranged by Hans Reintjes
Original Key G#m

Jazz ♩ = 200

Intro

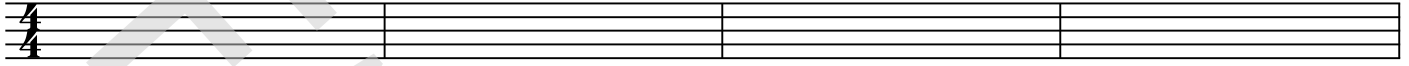

5

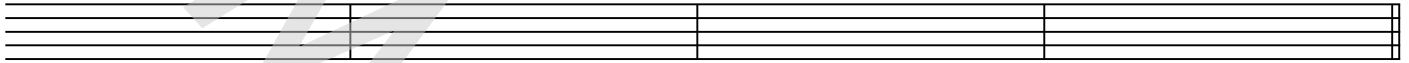

9

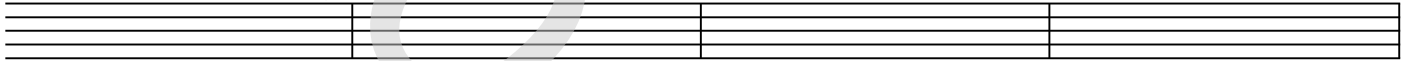

13

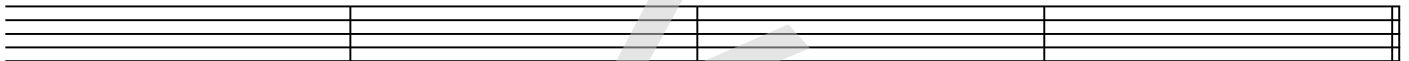

Verse 1

17

21

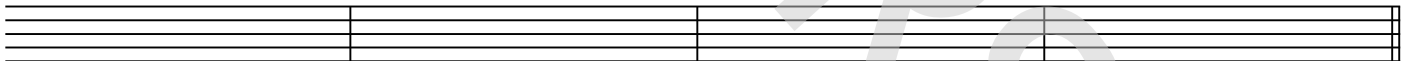

25

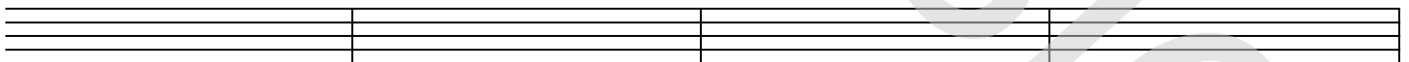

29

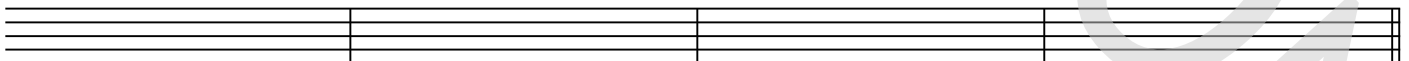

Interlude 1

33

37

