

SATB Full Score Combo C instrument

Azizam
- Ed Sheeran -

*Words and Music by Ed Sheeran, Johnny McDaid,
Savan Kotecha and Ilya Salmanzadeh
Arranged by Mathijs Zuidema
Original Key Eb minor*

With Energy
Vivace ♩=128

A

Soprano
Alto
Tenor
Bass

C

Piano Combo

Lead 2 (Sawtooth)

(12-string acoustic) Guitar

Bass Guitar

Drums

A - zi - zam.
A - zi - zam.
A - zi - zam.
A - zi - zam.

Em D Bm C Em D Bm

Synth lead (brass/brightness)
Synth pad (halo)

B

S: I wan-na be no - where, but here with_ you now. I wan-na be one in_ this space_

A: - - - - -

T: I wan-na be one in_ this space

B: - - - - -

C: - - - - -

P.C: N.C. Em D Bm C

Synth: - - - - -

Gr.: Em D Bm C

Bs.: - - - - -

Dr.: - - - - -

17

S: ooh ooh

A: I wan-na be tan - gled_ and wrapped in_ your cloud I wan-na be close to_ your face_ Well, to -

T: I wan-na be tan - gled_ and wrapped in_ your cloud I wan-na be close to_ your face_ Well, to -

B: ooh ooh

C: - - - - -

P.C: Em D Bm C Em D Bm C

Synth: - - - - -

Gr.: Em D Bm C Em D Bm C

Bs.: - - - - -

Dr.: - - - - - **2**

28 **D**

S A - zi - zam. A - - zi - za - - ('ah)m ooh Show me how to move like_ the

A A - zi - zam. A - - zi - za - - ('ah)m ooh Show me how to move like_ the

T A - zi - zam. Meet me on the floor_ to - night. Show me how to move like_ the

B A - zi - zam. Meet me on the floor_ to - night. Show me how to move like_ the

C

P.C. N.C. Em D Bm C Em D Bm C

Synth Synth Strings

Gtr. Bm Em D Bm C Em D Bm C *sim.*

Bs. **2**

Dr.

33

S wa - ter. wa - ter. ooh A - zi - zam. mine A - zi - zam.

A wa - ter. wa - ter. ooh A - zi - zam. mine A - zi - zam.

T wa - ter. In_ be-tween the danc - ing lights_ Be mine, be mine, A - zi - zam.

B wa - ter. In_ be-tween the danc - ing lights_ Be mine, be mine, A - zi - zam.

C

P.C. Em D Bm C Em D Bm C

Synth

Gtr. Em D Bm C **4** Em D Bm C

Bs. *fill*

Dr. **2**

F

S I wan-na get lost in your o - cean_ and drown. I wan-na be care - less_ and free_

A I wan-na get lost in your o - cean_ and drown. I wan-na be care - less_ and free_

T

B

C

P.C. Em Em D Bm C

Synth

Gr. Em Em D Bm C *sim.*

Bs.

Dr.

49

S Well, to -

A Well, to -

T I wan-na live here with the mo - ment we found. I wan-na be all that you see_ Well, to -

B I wan-na live here with the mo - ment we found. I wan-na be all that you see_ Well, to -

C

P.C. Em D Bm C Em D Bm C

Synth

Gr. Em D Bm C Em D Bm C

Bs.

Dr. **2**

[H]

S A - - - zi - za - - - ('ah)m ooh Show me how to move like the

A A - - - zi - za - - - ('ah)m ooh Show me how to move like the

T Meet me on the floor to - night. Show me how to move like the

B Meet me on the floor to - night. Show me how to move like the

C

P.C. Em D Bm C Em D Bm C

Synth Synth Strings

Gtr. Em D Bm C Em D Bm C *sim.*

Bs.

Dr.

65

S wa - ter. wa - ter. ooh A - zi - zam. mine A - zi - zam.

A wa - ter. wa - ter. ooh A - zi - zam. mine A - zi - zam.

T wa - ter. In be-tween the danc - ing lights. Be mine, be mine, A - zi - zam.

B wa - ter. In be-tween the danc - ing lights. Be mine, be mine, A - zi - zam.

C

P.C. Em D Bm C Em D Bm C

Synth

Gtr. Em D Bm C *4* Em D Bm C

Bs. fill

Dr. *2*

75

S
A
T
B
C
P.C.
Synth
Gtr.
Bs.
Dr.

A - - zi - - zam.
A - - zi - - zam.
A - - zi - - zam, A - zi - zam. A - - zi - zam.
A - - zi - - zam, A - zi - zam. A - - zi - zam.
Em D Bm
Em D Bm
fill

SATB Full Score Combo B \flat instrument

Azizam

- Ed Sheeran -

Words and Music by Ed Sheeran, Johnny McDaid,
Savan Kotecha and Ilya Salmanzadeh
Arranged by Mathijs Zuidema
Original Key Eb minor

With Energy
Vivace $\text{♩} = 128$

A

Soprano: A - zi - zam.

Alto: A - zi - zam.

Tenor: A - zi - zam.

Bass: A - zi - zam.

B \flat

Piano Combo: Em, D, Bm, C, Em, D, Bm

Lead 2 (Sawtooth): Synth lead (brass/brightness), Synth pad (halo)

(12-string acoustic) Guitar

Bass Guitar

Drums

B

S I wan-na be no - where, but here with_ you now. I wan-na be one in_ this space_

A

T I wan-na be one in_ this space

B

Bb

P.C. N.C. Em D Bm C

Synth

Gtr. Em D Bm C

Bs.

Dr.

17

S ooh ooh

A I wan-na be tan - gled_ and wrapped in_ your cloud I wan-na be close to_ your face... Well, to -

T I wan-na be tan - gled_ and wrapped in_ your cloud I wan-na be close to_ your face... Well, to -

B ooh ooh

Bb

P.C. Em D Bm C Em D Bm C

Synth

Gtr. Em D Bm C Em D Bm C

Bs.

Dr. 2

28 **D**

S A - zi - zam. A - - zi - za - - ('ah)m ooh Show me how to move like_ the

A A - zi - zam. A - - zi - za - - ('ah)m ooh Show me how to move like_ the

T A - zi - zam. Meet me on the floor_ to - night. Show me how to move like_ the

B A - zi - zam. Meet me on the floor_ to - night. Show me how to move like_ the

Bb

P.C. N.C. Em D Bm C Em D Bm C

Synth Synth Strings

Gtr. Bm Em D Bm C Em D Bm C *sim.*

Bs.

Dr. 2

33

S wa - ter. wa - ter. ooh A - zi - zam. mine A - zi - zam.

A wa - ter. wa - ter. ooh A - zi - zam. mine A - zi - zam.

T wa - ter. In_ be-tween the danc - ing lights. Be mine, be mine, A - zi - zam.

B wa - ter. In_ be-tween the danc - ing lights. Be mine, be mine, A - zi - zam.

Bb

P.C. Em D Bm C Em D Bm C

Synth

Gtr. Em D Bm C **4** Em D Bm C

Bs. fill

Dr. 2

F

S I wan-na get lost in your o - cean_ and drown. I wan-na be care - less_ and free_

A I wan-na get lost in your o - cean_ and drown. I wan-na be care - less_ and free_

T

B

Bb

P.C. Em Em D Bm C

Synth

Gtr. Em Em D Bm C *sim.*

Bs.

Dr.

49

S Well, to -

A Well, to -

T I wan-na live here with the mo - ment. we found. I wan-na be all that you see... Well, to -

B I wan-na live here with the mo - ment. we found. I wan-na be all that you see... Well, to -

Bb

P.C. Em D Bm C Em D Bm C

Synth

Gtr. Em D Bm C Em D Bm C

Bs.

Dr. 2

[H]

S A - - zi - za - - (ah)m ooh Show me how to move like the

A A - - zi - za - - (ah)m ooh Show me how to move like the

T Meet me on the floor to - night. Show me how to move like the

B Meet me on the floor to - night. Show me how to move like the

Bb

P.C. Em D Bm C Em D Bm C

Synth Synth Strings

Gtr. Em D Bm C Em D Bm C *sim.*

Bs.

Dr.

65

S wa - ter. wa - ter. ooh A - zi - zam. mine A - zi - zam.

A wa - ter. wa - ter. ooh A - zi - zam. mine A - zi - zam.

T wa - ter. In be-tween the danc - ing lights. Be mine, be mine, A - zi - zam.

B wa - ter. In be-tween the danc - ing lights. Be mine, be mine, A - zi - zam.

Bb

P.C. Em D Bm C Em D Bm C

Synth

Gtr. Em D Bm C Em D Bm C

Bs. fill

Dr. 2

75

S A - - - zi - - - zam.

A A - - - zi - - - zam.

T A - - - zi - - - zam, A - - - zi - - - zam. A - - - zi - - - zam.

B A - - - zi - - - zam, A - - - zi - - - zam. A - - - zi - - - zam.

B \flat

P.C. Em D Bm

Synth

Gtr. Em D Bm

Bs.

Dr. fill

SATB Full Score Combo Eb instrument

Azizam

- Ed Sheeran -

Words and Music by Ed Sheeran, Johnny McDaid,
Savan Kotecha and Ilya Salmanzadeh
Arranged by Mathijs Zuidema
Original Key Eb minor

With Energy
Vivace ♩=128

A

Soprano
Alto
Tenor
Bass

Es

Piano Combo

Lead 2 (Sawtooth)

(12-string acoustic) Guitar

Bass Guitar

Drums

A - zi - zam.
A - zi - zam.
A - zi - zam.
A - zi - zam.
A - zi - zam.

Em D Bm C Em D Bm

Synth lead (brass/brightness)
Synth pad (halo)

B

S: I wan-na be no - where, but here with_ you now. I wan-na be one in_ this space.

A: - - - - -

T: I wan-na be one in_ this space

B: - - - - -

EB: - - - - -

P.C: N.C. Em D Bm C

Synth: - - - - -

Gr.: Em D Bm C

Bs: - - - - -

Dr.: - - - - -

17

S: ooh ooh

A: I wan-na be tan - gled_ and wrapped in_ your cloud I wan-na be close to_ your face... Well, to -

T: I wan-na be tan - gled_ and wrapped in_ your cloud I wan-na be close to_ your face... Well, to -

B: ooh ooh

EB: - - - - -

P.C: Em D Bm C Em D Bm C

Synth: - - - - -

Gr.: Em D Bm C Em D Bm C

Bs: - - - - -

Dr.: - - - - - 2

28 **D**

S A - zi - zam. A - - zi - za - - (ah)m ooh Show me how to move like the

A A - zi - zam. A - - zi - za - - (ah)m ooh Show me how to move like the

T A - zi - zam. Meet me on the floor to - night. Show me how to move like the

B A - zi - zam. Meet me on the floor to - night. Show me how to move like the

Eb

P.C. N.C. Em D Bm C Em D Bm C

Synth [Synth Strings]

Gtr. Bm Em D Bm C Em D Bm C *sim.*

Bs. **2**

Dr.

33

S wa - ter. wa - ter. ooh A - zi - zam. mine A - zi - zam.

A wa - ter. wa - ter. ooh A - zi - zam. mine A - zi - zam.

T wa - ter. In be-tween the danc - ing lights. Be mine, be mine, A - zi - zam.

B wa - ter. In be-tween the danc - ing lights. Be mine, be mine, A - zi - zam.

Eb

P.C. Em D Bm C Em D Bm C

Synth

Gtr. Em D Bm C **4** Em D Bm C

Bs. fill

Dr. **2**

F

S I wan-na get lost in your o - cean_ and drown. I wan-na be care - less_ and free_

A I wan-na get lost in your o - cean_ and drown. I wan-na be care - less_ and free_

T

B

Em Em D Bm C

Synth

Gr. Em Em D Bm C *sim.*

Bs.

Dr.

49

S Well, to -

A Well, to -

T I wan-na live here with the mo - ment. we found. I wan-na be all that you see... Well, to -

B I wan-na live here with the mo - ment. we found. I wan-na be all that you see... Well, to -

Em D Bm C Em D Bm C

Synth

Gr. Em D Bm C Em D Bm C

Bs.

Dr. 2

System 1:

- Soprano (S):** A - - zi - za - - ('ah)m ooh Show me how to move like the
- Alto (A):** A - - zi - za - - ('ah)m ooh Show me how to move like the
- Tenor (T):** Meet me on the floor to - night. Show me how to move like the
- Bass (B):** Meet me on the floor to - night. Show me how to move like the
- Chorus:** Eb, P.C., Synth, Gtr., Bs., Dr.

- Soprano (S):** wa - ter. wa - ter. ooh A - zi - zam. mine A - zi - zam.
- Alto (A):** wa - ter. wa - ter. ooh A - zi - zam. mine A - zi - zam.
- Tenor (T):** wa - ter. In be-tween the danc - ing lights. Be mine, be mine, A - zi - zam.
- Bass (B):** wa - ter. In be-tween the danc - ing lights. Be mine, be mine, A - zi - zam.
- Chorus:** Eb, P.C., Synth, Gtr., Bs., Dr.

Chord Progression (Guitar): Em, D, Bm, C, Em, D, Bm, C

75

S
A
T
B
Eb
P.C.
Synth
Gtr.
Bs.
Dr.

A - - zi - - zam.
A - - zi - - zam.
A - - zi - - zam, A - zi - zam. A - - zi - zam.
A - - zi - - zam, A - zi - zam. A - - zi - zam.
Em D Bm
Em D Bm
fil

SATB Full Score Combo 2 extra staves

Azizam

- Ed Sheeran -

Words and Music by Ed Sheeran, Johnny McDaid,
Savan Kotecha and Ilya Salmanzadeh
Arranged by Mathijs Zuidema
Original Key Eb minor

With Energy
Vivace ♩ = 120

Soprano
Alto
Tenor
Bass

1
2

Piano Combo

Lead 2 (Sawtooth)

(12-string acoustic) Guitar

Bass Guitar

Drums

A - zi - zam.
A - zi - zam.
A - zi - zam.
A - zi - zam.

Em D Bm C Em D Bm

[Synth lead (brass/brightness)]
[Synth pad (halo)]

B

S: wan - na be no - where, but here with you now. wan - na be one in this space.

A: _____

T: wan - na be one in this space

B: _____

1: _____

2: _____

P.C. N.C. Em D Bm C

Synth: _____

Gr: Em D Bm C

Bs: _____

Dr: _____

17

S: ooh ooh

A: wan - na be tan - gled and wrapped in your cloud. wan - na be close to your face. Well, to -

T: wan - na be tan - gled and wrapped in your cloud. wan - na be close to your face. Well, to -

B: ooh ooh

1: _____

2: _____

P.C. Em D Bm C Em D Bm C

Synth: _____

Gr: Em D Bm C Em D Bm C

Bs: _____

Dr: _____ 2

28 **D**

S A - zi - zam. A - - - zi - za - - ('ah)m ooh Show me how to move like the

A A - zi - zam. A - - - zi - za - - ('ah)m ooh Show me how to move like the

T A - zi - zam. Meet me on the floor to - night. Show me how to move like the

B A - zi - zam. Meet me on the floor to - night. Show me how to move like the

1

2

P.C. N.C. Em D Bm C Em D Bm C

Synth [Synth Strings]

Gr. Bm Em D Bm C Em D Bm C

Bs. sam.

Dr. 2

33

S wa - ter. wa - ter. ooh A - zi - zam. mine A - zi - zam.

A wa - ter. wa - ter. ooh A - zi - zam. mine A - zi - zam.

T wa - ter. In be - tween the danc - ing lights. Be mine, be mine, A - zi - zam.

B wa - ter. In be - tween the danc - ing lights. Be mine, be mine, A - zi - zam.

1

2

P.C. Em D Bm C Em D Bm C

Synth

Gr. Em D Bm C 4 Em D Bm C

Bs. fill

Dr. 2

Full musical score for SATB choir and instrumental ensemble. The score includes vocal parts (Soprano, Alto, Tenor, Bass) and instrumental parts (Piano/Computer, Synth, Guitar, Bass, Drums). The lyrics are: "I wan - na get lost in your o - cean and drown. I wan - na be care - less and free. I wan - na live here with the mo - ment we found. I wan - na be all that you see. Well, to -". The score is divided into two systems, with the second system starting at measure 49. The instrumental parts include piano accompaniment, synth, guitar, bass, and drums. The guitar part includes chord diagrams for Em, D, Bm, and C. The drum part includes a 2/4 time signature and a double bar line with a '2' below it.

SATB Piano Solo Advanced

Azizam

- Ed Sheeran -

Words and Music by Ed Sheeran, Johnny McDaid,
Savan Kotecha and Ilya Salmanzadeh
Arranged by Mathijs Zuidema
Original Key Eb minor

A
With Energy
Vivace ♩=128

Soprano
Alto
Tenor
Bass

Piano Solo
Advanced

Em D Bm C Em D

S
A - zi - zam.

A
A - zi - zam.

T
A - zi - zam. Meet me on the floor___ to - night.

B
A - zi - zam. Meet me on the floor___ to - night.

P.S.A
Bm Em D Bm C

Azizam 3
SATB Piano Solo Advanced

B

S *solo*
I wan-na be no - where, but here with_ you now. I wan-na be

A

T
I wan-na be

B

P.S.A
N.C. Em D

16

S
one in_ this space. ooh

A
I wan-na be tan - gled_ and wrapped in_ your

T
one in_ this space I wan-na be tan - gled_ and wrapped in_ your

B
ooh

P.S.A
Bm C Em D Bm C

Azizam 5
SATB Piano Solo Advanced

24

S mag - net on me. I don't I don't care

A mag - net on me. I don't care what they say, we can

T mag - net on me. I don't care what they say, we can

B mag - net on me. I don't I don't care

P.S.A Bm C Em D

26

S it's our way ooh come and play. A - zi - zam.

A do it our way. And if love's just a game, come and play. A - zi - zam.

T do it our way. And if love's just a game, come and play. A - zi - zam.

B it's our way ooh come and play. A - zi - zam.

P.S.A Bm C Em D N.C.

Azizam 7
SATB Piano Solo Advanced

34

S ooh A - zi - zam. mine A - zi - zam.

A ooh A - zi - zam. mine A - zi - zam.

T be-tween the danc - ing lights. Be mine, be mine, A - zi - zam.

B be-tween the danc - ing lights. Be mine, be mine, A - zi - zam.

P.S.A Bm C Em D Bm C

E

S A - zi - za - - - - ('ah)m A - zi - zam.

A A - zi - za - - - - ('ah)m A - zi - zam.

T A - zi - za - - - - ('ah)m A - zi - zam.

B A - zi - za - - - - ('ah)m A - zi - zam.

P.S.A Em D Bm C Em D Bm C

Azizam 9
SATB Piano Solo Advanced

48

S care - less__ and free.__

A care - less__ and free.__

T I__ wan-na live here with__ the mo - ment. we

B I__ wan-na live here with__ the mo - ment. we

P.S.A

Bm C Em D Bm C

51

S Well, to -

A Well, to -

T found. I__ wan - na be all that__ you see.__ Well, to -

B found. I__ wan - na be all that__ you see.__ Well, to -

P.S.A

Em D Bm C

Azizam 11
SATB Piano Solo Advanced

58

S it's our way ooh come and play. A - zi - zam.

A do it our way. And if love's just a game, come and play. A - zi - zam.

T do it our way. And if love's just a game, come and play. A - zi - zam.

B it's our way ooh come and play. A - zi - zam.

P.S.A

Bm C Em D N.C.

H

S A - - zi - za - - ('ah)m ooh

A A - - zi - za - - ('ah)m ooh

T Meet me on the floor to - night.

B Meet me on the floor to - night.

P.S.A

Em D Bm C Em D

Azizam 13
SATB Piano Solo Advanced

I

S A - zi - za - - - - (ah)m A - zi - zam.

A A - zi - za - - - - (ah)m A - zi - zam.

T A - zi - za - - - - (ah)m A - zi - zam.

B A - zi - za - - - - (ah)m A - zi - zam.

P.S.A
Em D Bm C Em D Bm C

73

S Ooh A - zi - zam.

A Ooh A - zi - zam.

T A - zi - zam, A - zi - zam. A - zi - zam, A - zi - zam. A - zi - zam.

B A - zi - zam, A - zi - zam. A - zi - zam, A - zi - zam. A - zi - zam.

P.S.A
Em D Bm C Em D Bm

SATB Piano Solo Intermediate

Azizam

- Ed Sheeran -

Words and Music by Ed Sheeran, Johnny McDaid,
Savan Kotecha and Ilya Salmanzadeh
Arranged by Mathijs Zuidema
Original Key Eb minor

A **With Energy**
Vivace ♩=128

Soprano
Alto
Tenor
Bass

Piano Solo Intermediate

Em D Bm C Em D

S
A - zi - zam.

A
A - zi - zam.

T
A - zi - zam. Meet me on the floor_____ to - night.

B
A - zi - zam. Meet me on the floor_____ to - night.

P.S.I.
Bm Em D Bm C

Azizam 3
SATB Piano Solo Intermediate

B

S *solo*
I wan-na be no - where, but here with you now. I wan-na be

A

T I wan-na be

B

P.S.I. N.C. Em D

16

S one in this space. ooh

A I wan - na be

T one in this space I wan - na be

B ooh

P.S.I. Bm C Em D

Azizam 5
SATB Piano Solo Intermediate

24

S mag - net_ on me. I don't I don't care it's our way

A mag - net_ on me. I don't care what_ they say, we can do it_ our way. And if

T mag - net_ on me. I don't care what_ they say, we can do it_ our way. And if

B mag - net_ on me. I don't I don't care it's our way

P.S.I. Bm C Em D Bm C

27

S ooh_ come and play. A - zi - zam.

A love's just_ a game, come and play. A - zi - zam.

T love's just_ a game, come and play. A - zi - zam.

B ooh_ come and play. A - zi - zam.

P.S.I. Em D N.C.

Azizam 7
SATB Piano Solo Intermediate

34

S
ooh _____ A - zi - zam. mine A - zi - zam.

A
ooh _____ A - zi - zam. mine A - zi - zam.

T
_____ be-tween the danc - ing lights. _____ Be mine, be mine, A - zi - zam.

B
_____ be-tween the danc - ing lights. _____ Be mine, be mine, A - zi - zam.

P.S.I.
Bm C Em D Bm C

E

S
A - zi - za - - - -

A
A - zi - za - - - -

T
A - zi - za - - - -

B
A - zi - za - - - -

P.S.I.
Em D Bm C Em D

Azizam 9
SATB Piano Solo Intermediate

F

S I wan-na get lost in your o - cean_ and drown. I wan-na be

A I wan-na get lost in your o - cean_ and drown. I wan-na be

T

B

P.S.I. Em Em D

48

S care - less_ and free._

A care - less_ and free._

T I wan-na live here with_ the mo - ment_ we

B I wan-na live here with_ the mo - ment_ we

P.S.I. Bm C Em D Bm C

Azizam 11
SATB Piano Solo Intermediate

56

S mag - net on me. I don't I don't care

A mag - net on me. I don't care what they say, we can

T mag - net on me. I don't care what they say, we can

B mag - net on me. I don't I don't care

P.S.I. Bm C Em D

58

S it's our way ooh come and play. A - zi - zam.

A do it our way. And if love's just a game, come and play. A - zi - zam.

T do it our way. And if love's just a game, come and play. A - zi - zam.

B it's our way ooh come and play. A - zi - zam.

P.S.I. Bm C Em D N.C.

Azizam 13
SATB Piano Solo Intermediate

66

S
ooh _____ A - zi - zam. mine A - zi - zam.

A
ooh _____ A - zi - zam. mine A - zi - zam.

T
_____ be-tween the danc - ing lights. _____ Be mine, be mine, A - zi - zam.

B
_____ be-tween the danc - ing lights. _____ Be mine, be mine, A - zi - zam.

P.S.I.
Bm C Em D Bm C

I

S
A - zi - za - - - -

A
A - zi - za - - - -

T
A - zi - za - - - -

B
A - zi - za - - - -

P.S.I.
Em D Bm C Em D

SATB
Azizam
- Ed Sheeran -

*Words and Music by Ed Sheeran, Johnny McDaid,
Savan Kotecha and Ilya Salmanzadeh
Arranged by Mathijs Zuidema
Original Key Eb minor*

A With Energy
Vivace ♩=128

1-3 A - zi - zam.

A - zi - zam.

A - zi - zam.

A - zi - zam.

5

to - night

to - night

Meet me on the floor__ to - night.

Meet me on the floor__ to - night.

14

no - where, but here with_ you now. I_ wan-na be

I_ wan-na be

16

one in__ this space... ooh_

I_ wan-na be

one in__ this space I_ wan-na be

ooh_

18

tan - gled_ and wrapped in__ your cloud I_ wan-na be

tan - gled_ and wrapped in__ your cloud I_ wan-na be

ooh_

26

it's our way ooh come and play.
do it our way. And if love's just a game, come and play.
do it our way. And if love's just a game, come and play.
it's our way ooh come and play.

28

D

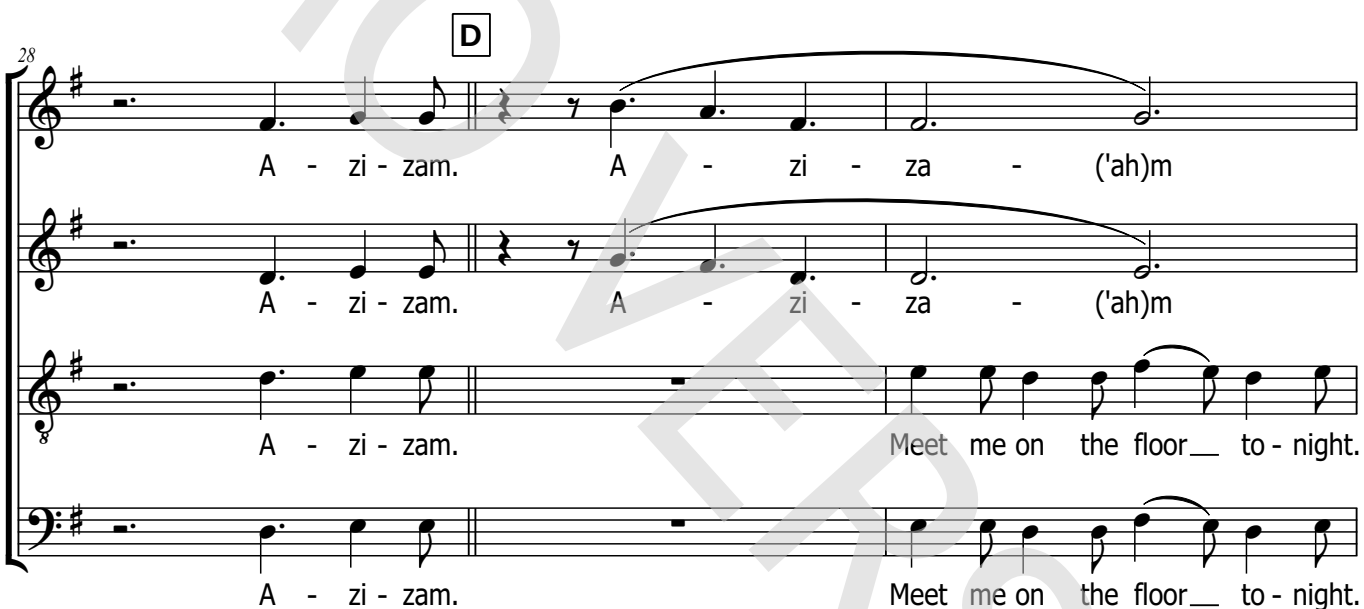

A - zi - zam. A - zi - za - ('ah)m
A - zi - zam. A - zi - za - ('ah)m
A - zi - zam. Meet me on the floor to - night.
A - zi - zam. Meet me on the floor to - night.

31

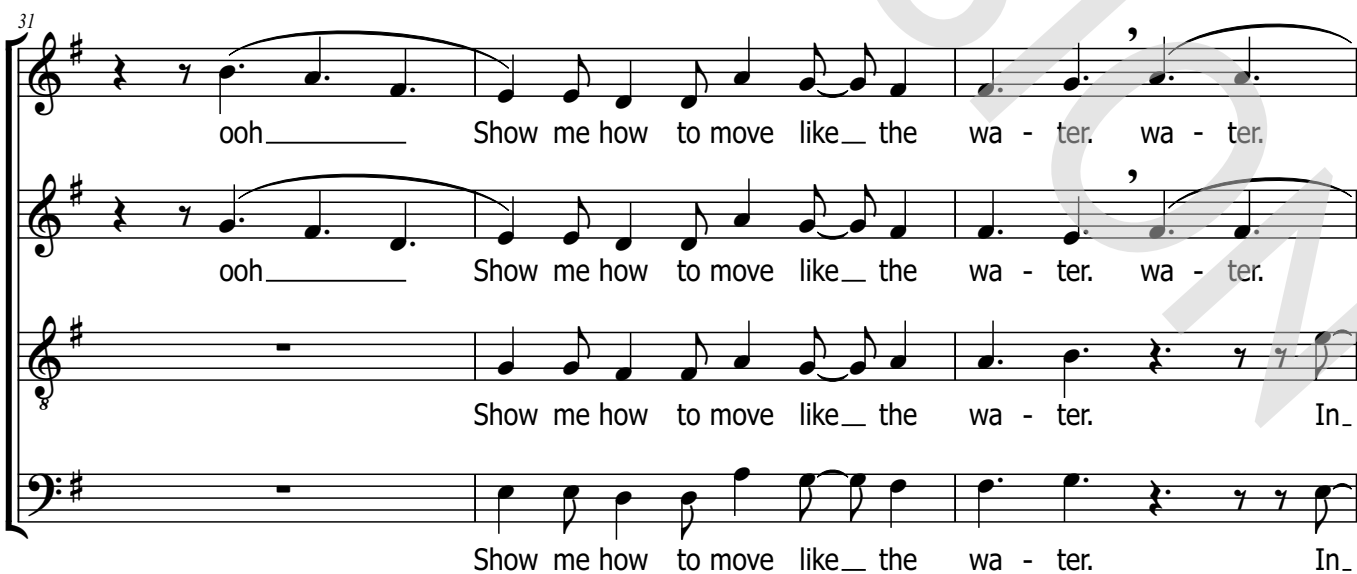

ooh Show me how to move like the wa - ter. wa - ter.
ooh Show me how to move like the wa - ter. wa - ter.
Show me how to move like the wa - ter. In.
Show me how to move like the wa - ter. In.

43

A - zi - zam.
A - zi - zam.
A - zi - zam, A - zi - zam. A - zi - zam.
A - zi - zam, A - zi - zam. A - zi - zam.

F

I wan-na get lost in your o - cean_ and
I wan-na get lost in your o - cean_ and

47

drown. I wan-na be care - less_ and free._
drown. I wan-na be care - less_ and free._

55

sun is a - wake, be like a mag - net on me. I don't

sun is a - wake, be like a mag - net on me. I don't

sun is a - wake, be like a mag - net on me. I don't

sun is a - wake, be like a mag - net on me. I don't

57

I don't care it's our way

care what they say, we can do it our way. And if

care what they say, we can do it our way. And if

I don't care it's our way

59

ooh come and play. A - zi - zam.

love's just a game, come and play. A - zi - zam.

love's just a game, come and play. A - zi - zam.

ooh come and play. A - zi - zam.

68

mine A - zi - zam.

mine A - zi - zam.

mine, A - zi - zam.

mine, A - zi - zam.

70

A - zi - za - - - ('ah)m A - zi - zam.

A - zi - za - - - ('ah)m A - zi - zam.

A - zi - za - - - ('ah)m A - zi - zam.

A - zi - za - - - ('ah)m A - zi - zam.

73

Ooh

Ooh

A - zi - zam, A - zi - zam.

A - zi - zam, A - zi - zam.

C Instrument
Azizam

- Ed Sheeran -

*Words and Music by Ed Sheeran, Johnny McDaid,
Savan Kotecha and Ilya Salmanzadeh
Arranged by Mathijs Zuidema
Original Key Eb minor*

With Energy
Vivace ♩=128

A

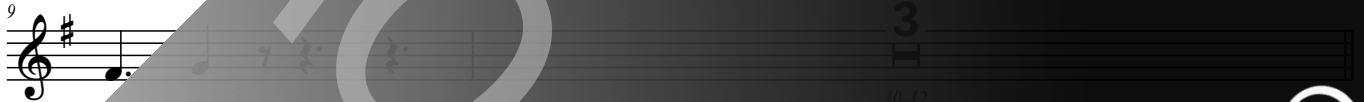
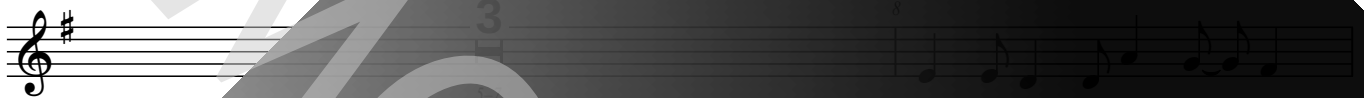
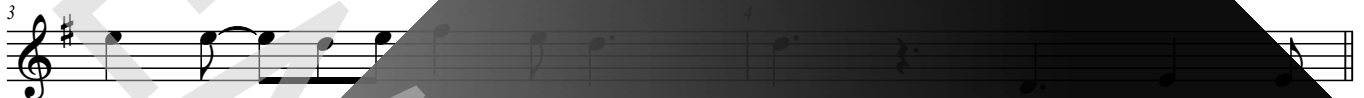
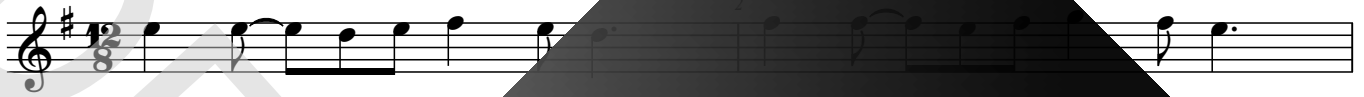

B

C

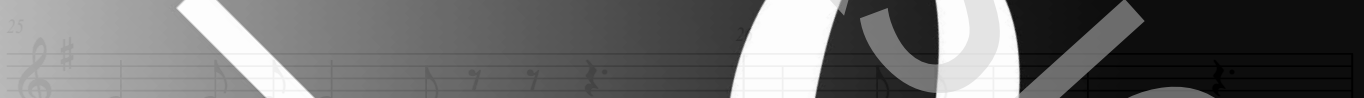
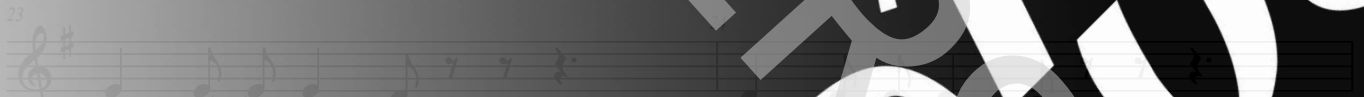

D

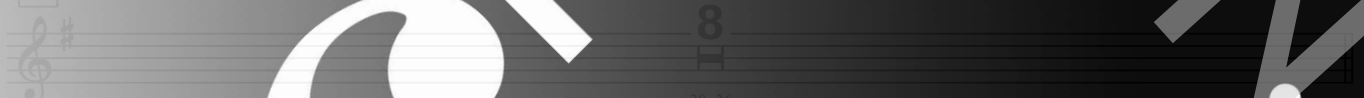

B♭ Instrument
Azizam
- Ed Sheeran -

*Words and Music by Ed Sheeran, Johnny McDaid,
Savan Kotecha and Ilya Salmanzadeh
Arranged by Mathijs Zuidema
Original Key Eb minor*

A
With Energy
Vivace ♩=128

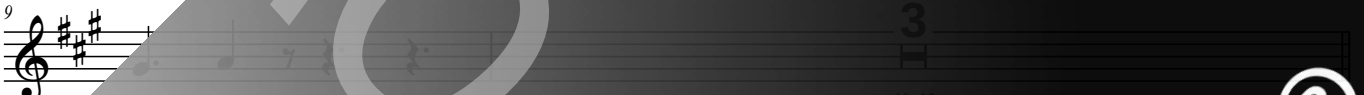
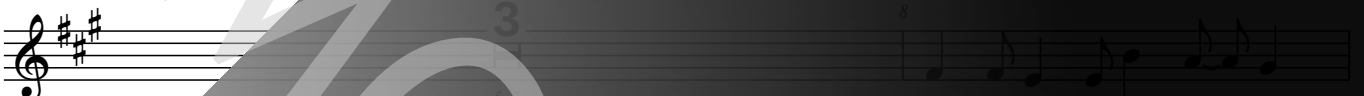
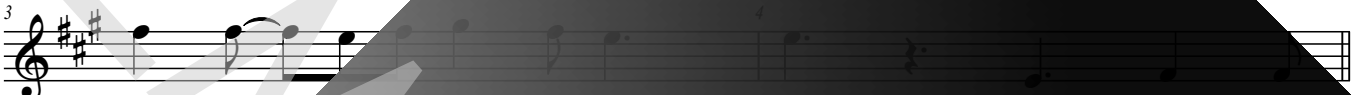

B

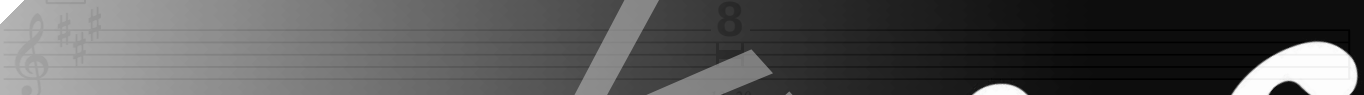

C

D

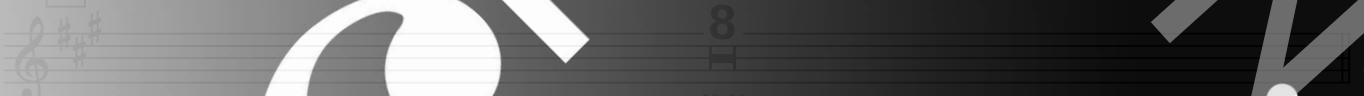

E♭ instrument
Azizam
- Ed Sheeran -

*Words and Music by Ed Sheeran, Johnny McDaid,
Savan Kotecha and Ilya Salmanzadeh
Arranged by Mathijs Zuidema
Original Key E♭ minor*

A
With Energy
Vivace ♩=128

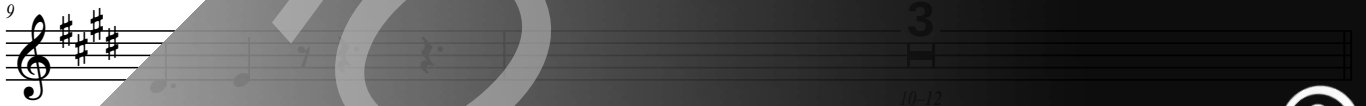
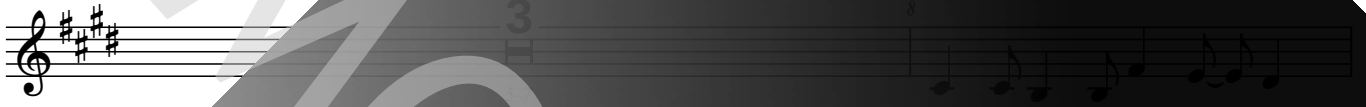
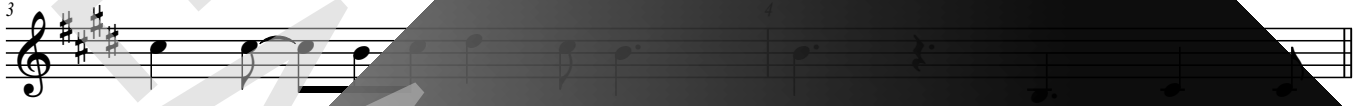

B

C

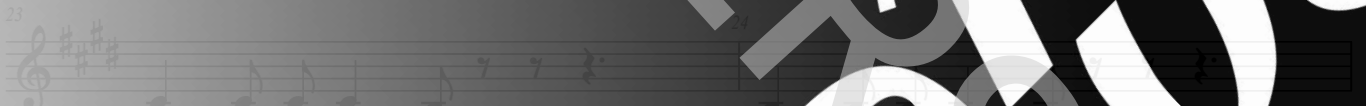

D

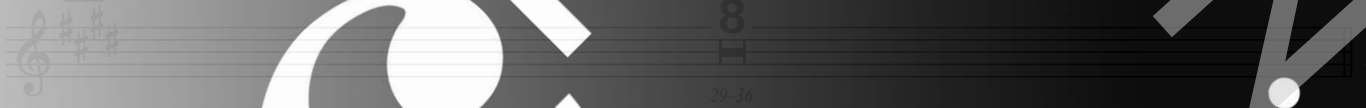

chorus[®]

online

Piano Combo

Azizam

- Ed Sheeran

*Words and Music by Ed Sheeran, Johnny McDaid,
Savan Kotecha and Ilya Salmanzadeh
Arranged by Marhijis Zuidema
Original Key Eb minor*

With Energy
Vivace ♩=128

A

Copyright © 2025 Concord Music Group / Sony/ATV Music Publishing LLC / Universal Music Publishing Group / Warner/Chappell Music, Inc.

ORIGINAL DO NOT COPY

DRUM
VIBES
CORUS[®]
online

Piano Solo Advanced
Azizam
- Ed Sheeran -

*Words and Music by Ed Sheeran, Johnny McDaid,
Savan Kotecha and Ilya Salmanzadeh
Arranged by Mathijs Zuidema
Original Key Eb minor*

With Energy
Vivace ♩ = 128

A

Em D Bm C

3

Em D Bm

5

Em D Bm

7

Em D Bm

Piano Solo Intermediate

Azizam

- Ed Sheeran -

*Words and Music by Ed Sheeran, Johnny McDaid,
Savan Kotecha and Ilya Salmanzadeh
Arranged by Mathijs Zuidema
Original Key Eb minor*

With Energy
Vivace ♩=128

A

Em D Bm C

3

Em D Bm

5

Em D Bm

7

Em D Bm C

chorus[®]

online

Synthesizer

Azizam

- Ed Sheeran -

*Words and Music by Ed Sheeran, Johnny McDaid,
Savan Kotecha and Ilya Salmanzadeh
Arranged by Mathijs Zuidema
Original Key Eb minor*

A With Energy
Vivace ♩=128

Guitar (12-string acoustic)

Azizam

- Ed Sheeran -

*Words and Music by Ed Sheeran, Johnny McDaid,
Savan Kotecha and Ilya Salmanzadeh
Arranged by Mathijs Zuidema
Original Key Eb minor*

With Energy
Vivace ♩=128

A

3

5

8

13-14

17

20

23

26

B

2 H

13-14

17

20

23

26

Bass Guitar
Azizam
- Ed Sheeran -

*Words and Music by Ed Sheeran, Johnny McDaid,
Savan Kotecha and Ilya Salmanzadeh
Arranged by Mathijs Zuidema
Original Key Eb minor*

A With Energy
Vivace ♩=128

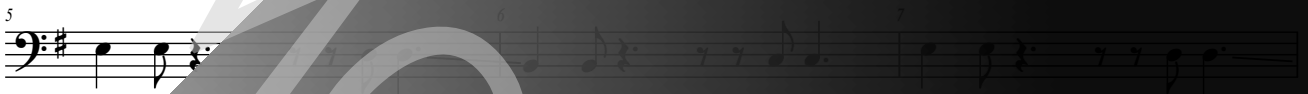

B

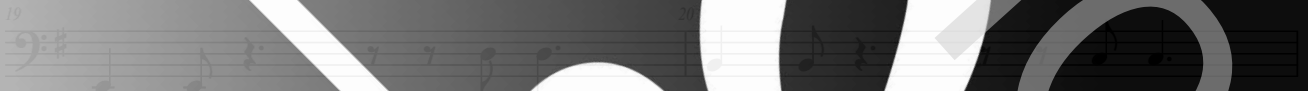
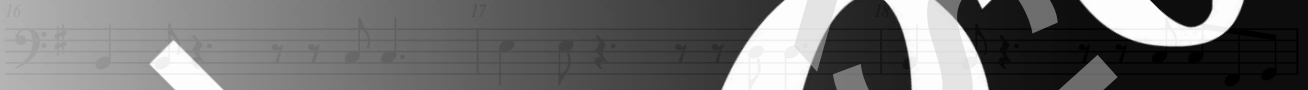

C

Drums
Azizam
- Ed Sheeran -

*Words and Music by Ed Sheeran, Johnny McDaid,
Savan Kotecha and Ilya Salmanzadeh
Arranged by Mathijs Zuidema
Original Key Eb minor*

With Energy
Vivace ♩=128

A

B

Leadsheet
Azizam
- Ed Sheeran -

*Words and Music by Ed Sheeran, Johnny McDaid,
Savan Kotecha and Ilya Salmanzadeh
Arranged by Mathijs Zuidema
Original Key Eb minor*

1 

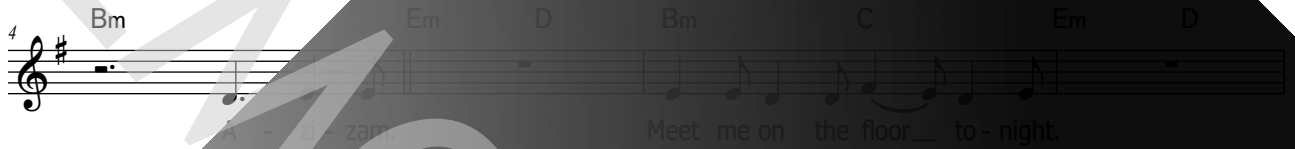
4 

8 

10 

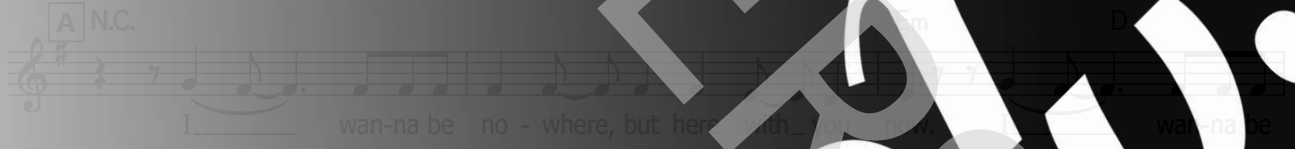
14 

16 

18 

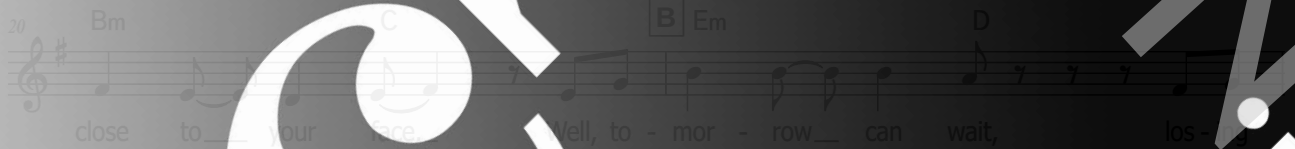
20 

Lyrics
Azizam

- Ed Sheeran -

*Words and Music by Ed Sheeran, Johnny McDaid,
Savan Kotecha and Ilya Salmanzadeh
Arranged by Mathijs Zuidema
Original Key Eb minor*

A:
Azizam
Meet me on the floor tonight
Show me how to move like the water
In between the dancing lights
Be mine, be mine
Azizam

B:
I wanna be nowhere but here with you now
I wanna be one in this space
I wanna be tangled and wrapped in your cloud
I wanna be close to your face

C:
Well, tomorrow can wait, freezing time in this place
Till the sun is away, could be like a magnet on me
I don't care what they say, we can do it our way
And if love's just a game, then come and play

D:
Azizam
Meet me on the floor tonight
Show me how to move like the water
In between the dancing lights
Be mine, be mine
Azizama

E:
Azizam
Azizam

F:
I wanna get lost in your ocean and drown
I wanna be careless and free
I wanna live here in the moment we've found
I wanna be all that you see

G:
Well, tomorrow can wait, freezing time in this place
Till the sun is away, could be like a magnet on me
I don't care what they say, we can do it our way
And if love's just a game, then come and play

H:
Azizam
Meet me on the floor tonight
Show me how to move like the water
In between the dancing lights
Be mine, be mine

Azizam
Meet me on the floor tonight
Show me how to move like the water
In between the dancing lights
Be mine, be mine
Azizam

I:
Azizam
Azizam