



Stuck in a moment Chorus-LIGHT – U2

Pag.

02	Full score combo C instrument
10	Full score combo Bb instrument
18	Full score combo Eb instrument
26	Full score combo 4 extra staves
38	Full score small combo
49	Full score small combo 2 extra staves
64	Full score vocals (High – Mid - Low) Piano Solo Advanced
76	Full score vocals (High – Mid - Low) Piano Solo Intermediate
87	Vocals (High – Mid - Low)
96	C instrument
98	Bb instrument
100	Eb instrument
102	Piano Combo
105	Piano Solo Advanced
108	Piano Solo Intermediate
111	Synthesizer
114	Guitar
116	Bassguitar
118	Drumkit
122	Percussion
124	Leadsheet (melody, lyrics, chords)
128	Lyrics



Stuck in a moment you can't get out of

- U2 -

Words and Music by U2, Bono and the Edge
Arranged by Hans Reintjes
Original Key E major

Soulful ♩ = 79

A

B

High

Mid

Low

C Instr.

Piano Combo

Synthesizer

Guitar

Bass Guitar

Drums

Percussion

Mmm Mmm Oh. Mmm

Mmm Mmm Oh.

Mmm Mmm Oh. I'm not a-raid of a-ny-thing in this world, there's

E E/g# A E/g# B C#m A E E E/g# A E/g#

Rock Org.
Lead 8

Jazz Gt. (Delay)
rhythm guitar

© www.ChorusOnline.com / 0031 (0) 6 - 41 57 77 56



Stuck in a moment you can't get out of 3

Chorus-LIGHT Combo C

D

19

H
— these tears are go-ing no-where, ba-by. You've got to get your-self to-ge-ther you've got stuck in a mo-ment and now you can't get out... of it.

M
— these tears are go-ing no-where, ba-by. You've got to get your-self to-ge-ther you've got stuck in a mo-ment and now you can't get out...

L
— these tears are go-ing no-where, ba-by. You've got to get your-self to-ge-ther you've got stuck in a mo-ment and now you can't get out... of it.

C

P.C.
C^m B E E/g[#] A E/g[#] B C^m A E

Synth

Gtr. *rhythm guitar*

Bass

Dr.

Perc. *Beating*

E

25

H
Don't say that la-ter will be bet-ter now you're stuck in a mo-ment and you can't get out of it. I will not for-sake the co-

M
Don't say that la-ter will be bet-ter now you're stuck in a mo-ment and you can't get out... the co-

L
Don't say that la-ter will be bet-ter now you're stuck in a mo-ment and you can't get out... the co-

C

P.C.
E E/g[#] A E/g[#] G⁷/b[#] C^m A E E E/g[#]

Synth

Gtr. *as written*

Bass

Dr.

Perc.

Stuck in a moment you can't get out of 5

Chorus-LIGHT Combo C

G

44

H
and you can ne- ver get e- nough of what you don't rea- lly need, now, my oh my... You've got to get your- self to - ge- ther you've got stuck in a mo - ment and now you

M
and you can ne- ver get e- nough of what you don't rea- lly need, now, my oh my... You've got to get your- self to - ge- ther you've got stuck in a mo - ment and now you

L
and you can ne- ver get e- nough of what you don't rea- lly need, now, my oh my... You've got to get your- self to - ge- ther you've got stuck in a mo - ment and now you

C
A C#m B E E/g# A E/g# B C#m

P.C.

Synth

Gtr. rhythm guitar

Bass

Dr.

Perc.

H

50

H
can't get out ___ of it. Oh love, look at you now, ___ you've got your- self stuck in a mo - ment and you can't get out ___ of it.

M
can't get out ___ Oh, love look at you now, ___ you've got your- self stuck in a mo - ment and you can't get out ___ the

L
can't get out ___ of it. Oh love, look at you now, ___ you've got your- self stuck in a mo - ment and you can't get out ___ of it. I was un- con - scious half a- sleep, the

C
A E E E/g# A E/g# G#7/b# C#m A E F#m

P.C.

Synth

Gtr. fingerpicking

Bass

Dr.

Perc.

Stuck in a moment you can't get out of 7

Chorus-LIGHT Combo C

J

69

H
stuck in a mo - ment_ and you can't get out_ of it. And if the night_ runs_ o - ver. and if the day_

M
stuck in a mo - ment_ and you can't get out_ of it. You've got to get your - self to - ge - ther you've got stuck in a mo - ment, day_

L
stuck in a mo - ment_ and you can't get out_ of it. And if the night_ runs_ o - ver. and if the day_

C

P.C.
G \sharp 7/b \sharp C \sharp m A E E E/g \sharp A E/g \sharp B C \sharp m

Synth

Gtr.
fingerpicking

Bass

Dr.

Perc.

74

H
_ won't_ last_ And if our way_ should_ fal - ter, a - long the sto - ny_ pass.

M
_ won't_ last_ Oh love, look at you now, you've got your - self stuck in a mo - ment, sto - ny_ pass.

L
_ won't_ last_ And if our way_ should_ fal - ter, a - long the sto - ny_ pass.

C

P.C.
A E E E/g \sharp A E/g \sharp G \sharp 7/b \sharp C \sharp m A E

Synth
Ac. Brass

Gtr.
rhythm guitar

Bass

Dr.

Perc.



Chorus-LIGHT Combo Bb

Stuck in a moment you can't get out of

- U2 -

Words and Music by U2, Bono and the Edge
Arranged by Hans Reintjes
Original Key E major

Soulful ♩ = 79

A **B**

High *Mmm Mmm Oh. Mmm*

Mid *Mmm Mmm Oh.*

Low *Mmm Mmm Oh. I'm not a-fraid of a-ny-thing in this world, there's*

Bb Instr. *E E/g# A E/g# B C^m A E E E/g# A E/g#*

Piano Combo

Synthesizer *Rock Org. Lead 8*

Guitar *Jazz Gt. (Delay) rhythm guitar*

Bass Guitar

Drums

Percussion

© www.ChorusOnline.com / 0031 (0) 6 - 41 57 77 56



Stuck in a moment you can't get out of 3

Chorus-LIGHT Combo Bb

D

19

H
— these tears are go-ing no-where, ba-by. You've got to get your-self to-ge-ther you've got stuck in a mo-ment and now you can't get out___ of it.

M
— these tears are go-ing no-where, ba-by. You've got to get your-self to-ge-ther you've got stuck in a mo-ment and now you can't get out___

L
— these tears are go-ing no-where, ba-by. You've got to get your-self to-ge-ther you've got stuck in a mo-ment and now you can't get out___ of it.

Bb

P.C.
C#m B E E/g# A E/g# B C#m A E

Synth

Gtr. *rhythm guitar*

Bass

Dr.

Perc. *Beating*

E

25

H
Don't say that la-ter will be bet-ter now you're stuck in a mo-ment and you can't get out of it. I will not for-sake the co-

M
Don't say that la-ter will be bet-ter now you're stuck in a mo-ment and you can't get out. the co-

L
Don't say that la-ter will be bet-ter now you're stuck in a mo-ment and you can't get out. the co-

Bb

P.C.
E E/g# A E/g# G#7/b# C#m A E E/g#

Synth

Gtr. *as written*

Bass

Dr.

Perc.

Stuck in a moment you can't get out of 5

Chorus-LIGHT Combo Bb

G

44

H
and you can ne - ver ___ get e - nough of what you don't rea - lly need, now, my oh my. ___ You've got to get your - self to - ge - ther you've got stuck in a mo - ment and now you

M
and you can ne - ver ___ get e - nough of what you don't rea - lly need, now, my oh my. ___ You've got to get your - self to - ge - ther you've got stuck in a mo - ment and now you

L
and you can ne - ver ___ get e - nough of what you don't rea - lly need, now, my oh my. ___ You've got to get your - self to - ge - ther you've got stuck in a mo - ment and now you

Bb

P.C.
A C#m B E E/g# A E/g# B C#m

Synth

Gtr. rhythm guitar

Bass

Dr.

Perc.

H

50

H
can't get out ___ of it. Oh love, look at you now, ___ you've got your - self stuck in a mo - ment and you can't get out ___ of it.

M
can't get out ___ Oh, love look at you now, ___ you've got your - self stuck in a mo - ment and you can't get out ___ the

L
can't get out ___ of it. Oh love, look at you now, ___ you've got your - self stuck in a mo - ment and you can't get out ___ of it. I was un - con - scious half a - sleep, the

Bb

P.C.
A E E E/g# A E/g# G7/b# C#m A E F#m

Synth

Gtr. fingerpicking

Bass

Dr.

Perc.

Stuck in a moment you can't get out of 7

Chorus-LIGHT Combo Bb

J

68

H
la - ter will be bet - ter now you're stuck in a mo - ment and you can't get out ___ of it. And if the night ___ runs ___ o - ver. and if the day

M
la - ter will be bet - ter now you're stuck in a mo - ment and you can't get out ___ of it. You've got to get your - self to - ge - ther you've got stuck in a mo - ment, day

L
la - ter will be bet - ter now you're stuck in a mo - ment and you can't get out ___ of it. And if the night ___ runs ___ o - ver. and if the day

Bb

P.C.
A E/g# G#7/b# C#m A E E/g# A E/g# B C#m

Synth

Gtr. *fingerpicking*

Bass

Dr.

Perc.

74

H
___ won't ___ last ___ And if our way ___ should ___ fal - ter, a - long the sto - ry ___ pass.

M
___ won't ___ last ___ Oh love, look at you now, ___ you've got your - self stuck in a mo - ment, sto - ry ___ pass.

L
___ won't ___ last ___ And if our way ___ should ___ fal - ter, a - long the sto - ry ___ pass.

Bb

P.C.
A E E E/g# A E/g# G#7/b# C#m A E

Synth
Ac. Brass

Gtr. *rhythm guitar*

Bass

Dr.

Perc.



Chorus-LIGHT Combo Eb

Stuck in a moment you can't get out of

- U2 -

Words and Music by U2, Bono and the Edge
Arranged by Hans Reintjes
Original Key E major

Soulful ♩ = 79

A

B

High

Mid

Low

Eb Instr.

Piano Combo

Synthesizer

Guitar

Bass Guitar

Drums

Percussion

Mmm Mmm Oh. Mmm

Mmm Mmm Oh.

Mmm Mmm Oh. I'm not a-fraid of a-ny-thing in this world, there's

E E/g# A E/g# B C#m A E E E/g# A E/g#

Rock Org.

Lead 8

Jazz-Gi. (Delay) rhythm guitar

© www.ChorusOnline.com / 0031 (0) 6 - 41 57 77 56

Stuck in a moment you can't get out of 3

Chorus-LIGHT Combo Eb

D

19

H. *these tears are go-ing no-where, ba-by. You've got to get your-self to-ge-ther you've got stuck in a mo-ment and now you can't get out... of it.*

M. *these tears are go-ing no-where, ba-by. You've got to get your-self to-ge-ther you've got stuck in a mo-ment and now you can't get out...*

L. *these tears are go-ing no-where, ba-by. You've got to get your-self to-ge-ther you've got stuck in a mo-ment and now you can't get out... of it.*

Eb

P.C. *C^{#m} B E E/g[#] A E/g[#] B C^{#m} A E*

Synth

Gtr. *rhythm guitar*

Bass

Dr.

Perc. *Beating*

E

25

H. *Don't say that la-ter will be bet-ter now you're stuck in a mo-ment and you can't get out of it. I will not for-sake the co-*

M. *Don't say that la-ter will be bet-ter now you're stuck in a mo-ment and you can't get out. the co-*

L. *Don't say that la-ter will be bet-ter now you're stuck in a mo-ment and you can't get out. the co-*

Eb

P.C. *E E/g[#] A E/g[#] G^{#7/b[#] C^{#m} A E E E/g[#]}*

Synth

Gtr. *as written*

Bass

Dr.

Perc.

Stuck in a moment you can't get out of 5

Chorus-LIGHT Combo Eb

G

44

H
— and you can ne- ver— get e- nough of what you don't rea- lly need, now, my oh my— You've got to get your- self to - ge- ther you've got stuck in a mo- ment and now you

M
— and you can ne- ver— get e- nough of what you don't rea- lly need, now, my oh my— You've got to get your- self to - ge- ther you've got stuck in a mo- ment - and now you

L
— and you can ne- ver— get e- nough of what you don't rea- lly need, now, my oh my— You've got to get your- self to - ge- ther you've got stuck in a mo- ment and now you

Eb

P.C.
A C#m B E E/g# A E/g# B C#m

Synth

Gtr. rhythm guitar

Bass

Dr.

Perc.

H

50

H
can't get out ___ of it. Oh love, look at you now, ___ you've got your- self stuck in a mo- ment and you can't get out ___ of it.

M
can't get out ___ Oh, love look at you now, ___ you've got your- self stuck in a mo- ment and you can't get out ___ the

L
can't get out ___ of it. Oh love, look at you now, ___ you've got your- self stuck in a mo- ment and you can't get out ___ of it. I was un- con- scious half a- sleep, the

Eb

P.C.
A E E E/g# A E/g# G7/b# C#m A E F#m

Synth

Gtr. fingerpicking

Bass

Dr.

Perc.

Stuck in a moment you can't get out of 7

Chorus-LIGHT Combo Eb

J

68

H
la - ter will be bet - ter now you're stuck in a mo - ment and you can't get out ___ of it. And if the night ___ runs ___ o - ver. and if the day

M
la - ter will be bet - ter now you're stuck in a mo - ment and you can't get out ___ of it. You've got to get your - self to - ge - ther you've got stuck in a mo - ment, day

L
la - ter will be bet - ter now you're stuck in a mo - ment and you can't get out ___ of it. And if the night ___ runs ___ o - ver. and if the day

Eb

P.C.
A E/g# G7/b# C#m A E E/g# A E/g# B C#m

Synth

Gtr. *fingering*

Bass

Dr.

Perc.

74

H
___ won't ___ last. ___ And if our way ___ should ___ fal - ter, a - long the sto - ny ___ pass.

M
___ won't ___ last. ___ Oh love, look at you now, ___ you've got your - self stuck in a mo - ment, sto - ny ___ pass.

L
___ won't ___ last. ___ And if our way ___ should ___ fal - ter, a - long the sto - ny ___ pass.

Eb

P.C.
A E E E/g# A E/g# G7/b# C#m A E

Synth
Ac. Brass

Gtr. *rhythm guitar*

Bass

Dr.

Perc.

Chorus-LIGHT 4 extra staves

Stuck in a moment you can't get out of

- U2 -

Words and Music by U2, Bono and the Edge
Arranged by Hans Reintjes
Original Key E major

Souful ♩ = 79

A

B

High
Mmm _____ Oh _____ Mmm _____ Oh _____ Mmm _____ Oh _____ Mmm _____

Mid
Mmm _____ Mmm _____ Oh _____ Mmm _____ Mmm _____

Low
Mmm _____ Oh _____ I'm not a field of anything in this world, there's no-thing you can throw at me that I have-n't al-ready heard. I'm just trying to find a

1
2
3
4

E E/G# A E/G# B C#m A E E E/G# A E/G# B C#m A E E E/G#

Piano Combo
Rock Org.
Lead 8
Jazz Gtr. (Distort)
Hybrid guitar

Synthesizer

Guitar

Bass Guitar

Drums

Percussion

Stuck in a moment you can't get out of 3

Chorus-LIGHT 4 extra staves

D

17

H You go-tta stand up straight, — ca - rry your own weight, — these tears are go - ing no - where, ba - by You've got to get your - self to - ge - ther you've got stuck in a mo - ment and now you

M You go -tta stand up straight, — ca - rry your own weight, — these tears are go - ing no - where, ba - by You've got to get your - self to - ge - ther you've got stuck in a mo - ment and now you

L You go -tta stand up straight, — ca - rry your own weight, — these tears are go - ing no - where, ba - by You've got to get your - self to - ge - ther you've got stuck in a mo - ment and now you

1
2
3
4

C_Fm A C_Fm B E E/g# A E/g# B C_Fm

P.C. *hymn guitar*

Synth

Git. *hymn guitar*

Bass

Dr.

Perc.

Banjo

Stuck in a moment you can't get out of 5
Chorus-LIGHT 4 extra staves

32

H - lours that you bring, the nights — you filled with fire-works they, left you with no-thing. Ooh, — by the light you brought to me, I li-sten through your ears and through your eyes — I can see.

M - lours that you bring, Ooh, — they left you — Ooh, — by the light you brought to me, I li-sten through your ears and through your eyes I can see.

L - lours that you bring, Ooh, — they left you — I'm still en-dan-ted by the light you brought to me, I li-sten through your ears and through your eyes — I can see.

1

2

3

4

A E/g# B C#m A E E E/g# A E/g# B C#m A E

PC.

Synth

Gtr. *rhythm guitar*

Bass

Dr.

Perc.

Stuck in a moment you can't get out of 7

Chorus-LIGHT 4 extra staves

G

46

H
now my oh my— You've got to get your-self to - ge-ther you've got stuck in a mo - ment and now you can't get out— of it. Oh love, look at you now— you've got your-self stuck in a mo - ment and you

M
now my oh my— You've got to get your-self to - ge-ther you've got stuck in a mo - ment - and now you can't get out— Oh, love look at you now— you've got your-self stuck in a mo - ment and you

L
now my oh my— You've got to get your-self to - ge-ther you've got stuck in a mo - ment and now you can't get out— of it. Oh love, look at you now— you've got your-self stuck in a mo - ment and you

1
2
3
4

P.C.
B E E/g# A E/g# B Cm A E E E/g# A E/g# G#7/b# Cm

Synth
rhythm guitar

Git.
8

Bass

Dr.

Perc.

Stuck in a moment you can't get out of 9

Chorus-LIGHT 4 extra staves

1

6/8

H
all, oh-wey You've got to get your-self to - ge-ther you've got stuck in a mo - ment and now you can't get out_ of it. Don't say that la - ter will be be-ter now you're

M
all, oh-wey You've got to get your-self to - ge-ther you've got stuck in a mo - ment and now you can't get out_ Don't say that la - ter will be bet-ter now you're

L
all, You've got to get your-self to - ge-ther you've got stuck in a mo - ment and now you can't get out_ of it. Don't say that la - ter will be bet-ter now you're

1
2
3
4

D B E E/g# A E/g# B C#m A E E E/g# A E/g#

Dr.
Bass
Gtr.
Synth
Perc.

dynamic guitar

Stuck in a moment you can't get out of 11

Chorus-LIGHT 4 extra staves

K

76

H — should fail - ter, a - long the sto - ny - pass. And if the night — runs o - ver and if the day — won't last —

M look at you now, — you've got your-self stuck in a mo - ment, sto - ny — pass. And if, and if the night runs o - ver and if the day — won't last —

L — should fail - ter, a - long the sto - ny — pass. And if the night — runs o - ver and if the day — won't last —

1
2
3
4

P.C. A E/g# G#7/b# C#m A E E E/g# A E/g# B C#m A E

Synth

Dr. *fingerring*

Bass

Gtr.

Perc.



Stuck in a moment you can't get out of

- U2 -

Words and Music by U2, Bono and the Edge
Arranged by Hans Reintjes
Original Key E major

Soulful ♩ = 79

A

B

High

Mid

Low

Piano Combo

Guitar

Bass Guitar

Drums

Percussion

Mmm _____ Mmm _____ Oh. _____ Mmm _____

Mmm _____ Mmm _____ Oh. _____

Mmm _____ Mmm _____ Oh. _____ I'm not a-fraid _____ of

E E/g# A E/g# B C#m A E E E/g#

Jazz Gt. (Delay)
rhythm guitar

The musical score is arranged for a small combo. It features vocal lines for High, Mid, and Low voices, a Piano Combo, Jazz Guitar (with delay), Bass Guitar, Drums, and Percussion. The key signature is E major (one sharp) and the time signature is 4/4. The tempo is marked 'Soulful' with a quarter note equal to 79 beats per minute. The score is divided into two sections, A and B. Section A contains the first two lines of the vocal melody, and Section B contains the next two lines. The piano accompaniment consists of chords in the right hand and a bass line in the left hand. The guitar part features a rhythmic pattern with a delay effect. The drums play a steady beat, and the percussion is mostly silent.

Stuck in a moment you can't get out of 3
Chorus-LIGHT small Combo

14

H
— but dar - ling look at you, — oh. — You go - tta stand up straight,

M
— but dar - ling look at you, — oh. — You go - tta stand up straight,

L
— but dar - ling look at you, — oh. — You go - tta stand up straight,

P.C.
A F#m A C#m

Gtr.

Bass

Dr.

Perc.

18

H
— ca - rry your own weight, — these tears are go - ing no - where, ba - by. You've got to get your - self to - ge - ther you've got

M
— ca - rry your own weight, — these tears are go - ing no - where, ba - by. You've got to get your - self to - ge - ther you've got

L
— ca - rry your own weight, — these tears are go - ing no - where, ba - by. You've got to get your - self to - ge - ther you've got

P.C.
A C#m B E E/g# A E/g#

Gtr.
rhythm guitar

Bass

Dr.

Perc.
Beating

Stuck in a moment you can't get out of 5

Chorus-LIGHT small Combo

33

H
— you filled with fire - works they, left you with no-thing. Ooh, by the light you brought to me, I

M
Ooh, they left you. Ooh, by the light you brought to me, I

L
Ooh, they left you. I'm still en- chan - ted by the light you brought to me, I

P.C.
B C#m A E E E/g# A E/g#

Gtr.
rhythm guitar

Bass

Dr.

Perc.

37

H
li-sten through your ears and through your eyes — I can see. And you are such a fool, to wo-rry like you

M
li-sten through your ears and through your eyes I can see. And you are such a fool, to wo-rry like you

L
li-sten through your ears and through your eyes — I can see. And you are such a fool, to wo-rry like you

P.C.
B C#m A E C#m A F#

Gtr.
fingerpicking

Bass

Dr.

Perc.

Stuck in a moment you can't get out of 7
Chorus-LIGHT small Combo

51

H Oh love, look at you now, — you've got your-self stuck in a mo - ment and you can't get out — of it.

M Oh, love look at you now, — you've got your-self stuck in a mo - ment and you can't get out —

L Oh love, look at you now, — you've got your-self stuck in a mo - ment and you can't get out — of it.

P.C. E E/g# A E/g# G#7/b# C#m A E

Gtr.

Bass

Dr.

Perc.

H

55

H How deep.

M the wa-ter is warm 'till you di-sco-ver how deep.

L I was un-con - scious half a-sleep, the wa-ter is warm 'till you di-sco-ver how deep.

P.C. F#m A E

Gtr. fingerpicking

Bass

Dr.

Perc.

Stuck in a moment you can't get out of 9

Chorus-LIGHT small Combo

J

68

H
la - ter will be bet - ter now you're stuck in a mo - ment and you can't get out ___ of it. And if the night

M
la - ter will be bet - ter now you're stuck in a mo - ment and you can't get out ___ of it. You've got to

L
la - ter will be bet - ter now you're stuck in a mo - ment and you can't get out ___ of it. And if the night

P.C.
A E/g# G#7/b# C#m A E E/g#

Gtr. fingerpicking

Bass

Dr.

Perc.

72

H
_ runs ___ o - ver. and if the day ___ won't last. ___ And if our way

M
get your - self to - ge - ther you've got stuck in a mo - ment, day ___ won't last. ___ Oh love,

L
_ runs ___ o - ver. and if the day ___ won't last. ___ And if our way

P.C.
A E/g# B C#m A E E C#m E/g#

Gtr. rhythm guitar

Bass

Dr.

Perc.

Stuck in a moment you can't get out of 11

Chorus-LIGHT small Combo

83

H
And if our way should fal - ter, a - long the sto - ny pass.

M
And if our way should fal - ter, a - long the sto - ny pass. it's just a mo - ment, this time will pass.

L
8
And if our way should fal - ter, a - long the sto - ny pass.

P.C.
E E/g# A E/g# G#7/b# C#m A E

Gtr.
8

Bass

Dr.

Perc.

Chorus-LIGHT small Combo extra staves

Stuck in a moment you can't get out of

- U2 -

Words and Music by U2, Bono and the Edge

Arranged by Hans Reintjes

Original Key E major

Soulful $\text{♩} = 79$

A

B

High
Mmm _____ Oh _____ Mmm _____ Oh _____ Mmm _____ Oh _____

Mid
Mmm _____ Oh _____ Mmm _____ Oh _____

Low
Mmm _____ Oh _____ I'm not a-fraid _____ of a-ny-thing in this world, there's no-thing you can throw at me that I have-n't al-rea-dy heard.

1
2

E E/g# A E/g# B C#m A E E E/g# A E/g# B C#m A E

Piano Combo
Jazz Gt. (Dakay)
thymian guitar

Guitar
Bass Guitar
Drums
Percussion

Stuck in a moment you can't get out of 3
Chorus-LIGHT small Combo extra staves

15

H
but dar-ling look at you, ___ oh, ___ You go-ta stand up straight, ___ ca-try your own weight, ___ these tears are go-ing no-where, ba - by.

M
but dar-ling look at you, ___ oh, ___ You go-ta stand up straight, ___ ca-try your own weight, ___ these tears are go-ing no-where, ba - by.

L
but dar-ling look at you, ___ oh, ___ You go-ta stand up straight, ___ ca-try your own weight, ___ these tears are go-ing no-where, ba - by.

1
2

PC: F#m A G#m A G#m B

Gtr.
8

Bass
8

Dr.
8

Perc.
8

Stuck in a moment you can't get out of 5

Chorus-LIGHT small Combo extra staves

E

27

H
stuck in a mo - ment and you can't get out of it. I will not for-sake the co - lours that you bring, the nights

M
stuck in a mo - ment and you can't get out. the co - lours that you bring,

L
stuck in a mo - ment and you can't get out. the co - lours that you bring,

1
2

PC: G#7/b# C#m A E E E/g# A E/g#

Gtr: as written

Bass

Dr:

Perc:

Stuck in a moment you can't get out of 7
 Chorus-LIGHT small Combo extra staves

F

38

H through your eyes — I can see. And you are such a fool, to wo-rry like you do, oh. I know it's tough

M through your eyes I can see. And you are such a fool, to wo-rry like you do, oh. I know it's tough

L through your eyes — I can see. And you are such a fool, to wo-rry like you do, oh. I know it's tough

1

2

PC: A E G#m A F# A G#m

Gtr: fingerpicking

Bass

Dr:

Perc:

Stuck in a moment you can't get out of 9
 Chorus-LIGHT small Combo extra staves

49

H stuck in a mo - ment and now you can't get out ___ of it. Oh love, look at you now, ___ you've got your-self stuck in a mo - ment and you can't get out ___ of it.

M stuck in a mo - ment - and now you can't get out ___ Oh, love look at you now, ___ you've got your-self stuck in a mo - ment and you can't get out ___

L stuck in a mo - ment and now you can't get out ___ of it. Oh love, look at you now, ___ you've got your-self stuck in a mo - ment and you can't get out ___ of it.

1

2

PC: B C#m A E E E/g# A E/g# G#7/b# C#m A E

Gtr.

Bass

Dr.

Perc.

Stuck in a moment you can't get out of 11

Chorus-LIGHT small Combo extra staves

1

60

H
at all, _____ oh - wey, _____ You've got to get your - self to - ge - ther you've got

M
long way down to no - thing at all, _____ oh - wey, _____ You've got to get your - self to - ge - ther you've got

L
long way down to no - thing at all, _____ You've got to get your - self to - ge - ther you've got

1
2

A D B E E/g# A E/g#

rhythm guitar

Gtr.
Bass
Dr.
Perc.
PC.

Stuck in a moment you can't get out of 13

Chorus-LIGHT small Combo extra staves

1

71

H And if the night runs o - - ver. and if the day won't last - -

M You've got to get your-self to - ge - ther you've got stuck in a mo - ment, day won't last - -

L And if the night runs o - - ver. and if the day won't last - -

Oh love, look at you now, you've got your-self

And if our way should fal - - ter,

And if our way should fal - - ter,

1

2

PC: E E/g# A E/g# B C#m A E E E/g# A E/g#

Gtr: *fingerpicking*

Bass

Dr.

Perc.

rhythm guitar

Stuck in a moment you can't get out of 15
 Chorus-LIGHT small Combo extra staves

83

H
 And if our way ___ should fal - ter, a - long ___ the sto - ry ___ pass. ___

M
 And if our way ___ should fal - ter, a - long ___ the sto - ry ___ pass. ___ it's just a mo - ment, this time will pass. ___

L
 And if our way ___ should fal - ter, a - long ___ the sto - ry ___ pass. ___

1
 2

PC:
 E E/g# A A E/g# G#7/b# G#m A A E

Gtr.
 [Guitar notation]

Bass
 [Bass notation]

Dr.
 [Drum notation]

Perc.
 [Percussion notation]



Chorus-LIGHT Piano Solo Advanced

Stuck in a moment you can't get out of

- U2 -

Words and Music by U2, Bono and the Edge
Arranged by Hans Reintjes
Original Key E major

Soulful ♩ = 79

A

High

Mid

Low

Piano Solo
Advanced

E E/g# A E/g# B C#m A E

© www.ChorusOnline.com / 0031 (0) 6 - 41 57 77 56

Stuck in a moment you can't get out of 3
Chorus-LIGHT Piano Solo Advanced

C

13

H
I ne-ver thought you _ were a fool, _ but dar-ling look at you, _ oh. _

M
I ne-ver thought you _ were a fool, _ but dar-ling look at you, _ oh. _

L
I ne-ver thought you _ were a fool, _ but dar-ling look at you, _ oh. _

P.S.A.
C#m A F#m A

17

H
You go-tta stand up straight, _ ca-rry your own weight, _ these tears are go-ing no-where, ba - by.

M
You go-tta stand up straight, _ ca-rry your own weight, _ these tears are go-ing no-where, ba - by.

L
You go-tta stand up straight, _ ca-rry your own weight, _ these tears are go-ing no-where, ba - by.

P.S.A.
C#m A C#m B

Stuck in a moment you can't get out of 5
Chorus-LIGHT Piano Solo Advanced

E

29

H
I will not for-sake the colours that you bring, the nights

M
the colours that you bring,

L
the colours that you bring,

P.S.A.
E E E/g# A E/g#

33

H
you filled with fire-works they, left you with no-thing. Ooh, by the light you brought to me, I

M
Ooh, they left you. Ooh, by the light you brought to me, I

L
Ooh, they left you. I'm still en-chan-ted by the light you brought to me, I

P.S.A.
B C#m A E E E/g# A E/g#

Stuck in a moment you can't get out of 7

Chorus-LIGHT Piano Solo Advanced

44

H
and you can ne - ver ___ get e - nough of what you don't rea - lly need, now, my oh my. ___

M
and you can ne - ver ___ get e - nough of what you don't rea - lly need, now, my oh my. ___

L
and you can ne - ver ___ get e - nough of what you don't rea - lly need, now, my oh my. ___

P.S.A.

A C#m B

47

H
You've got to get your - self to - ge - ther you've got stuck in a mo - ment and now you can't get out ___ of it.

M
You've got to get your - self to - ge - ther you've got stuck in a mo - ment - and now you can't get out ___

L
You've got to get your - self to - ge - ther you've got stuck in a mo - ment and now you can't get out ___ of it.

P.S.A.

E E/g# A E/g# B C#m A E

Stuck in a moment you can't get out of 9
Chorus-LIGHT Piano Solo Advanced

58

H
at

M
it's a long way down to no - thing at

L
I was - n't jum - ping for me it was a fall, it's a long way down to no - thing at

P.S.A.
F#m A

61

H
all, oh - wey. You've got to get your - self to - ge - ther you've got

M
all, oh - wey. You've got to get your - self to - ge - ther you've got

L
all. You've got to get your - self to - ge - ther you've got

P.S.A.
D B E E/g# A E/g#

I

Stuck in a moment you can't get out of 11
Chorus-LIGHT Piano Solo Advanced

73

H
and if the day ___ won't last. ___ And if our way ___ should fal - ter,

M
stuck in a mo - ment, day ___ won't last. ___ Oh love, look at you now, ___ you've got your - self

L
and if the day ___ won't last. ___ And if our way ___ should fal - ter,

P.S.A.
B C#m A E E E/g# A E/g#

K

77

H
a - long ___ the sto - ny ___ pass. And if the night ___ runs o - ver,

M
stuck in a mo - ment, sto - ny ___ pass. And if, and if the night runs o - ver,

L
a - long ___ the sto - ny ___ pass. And if the night ___ runs o - ver,

P.S.A.
G#7/b# C#m A E E E/g# A E/g#



Chorus-LIGHT Piano Solo Intermediate

Stuck in a moment you can't get out of

- U2 -

Words and Music by U2, Bono and the Edge
Arranged by Hans Reintjes
Original Key E major

DEMO

LEAF

Soulful ♩ = 79

A

The musical score is arranged for three vocal parts (High, Mid, Low) and a Piano Solo. The key signature is E major (three sharps) and the time signature is 4/4. The tempo is marked 'Soulful' with a quarter note equal to 79 beats per minute. The score consists of 8 measures. The vocal parts feature lyrics 'Mmm' and 'Oh.' with melodic lines. The piano solo provides harmonic accompaniment with chords and a bass line. The piano part includes the following chord sequence: E, E/g#, A, E/g#, B, C#m, A, E.

© www.ChorusOnline.com / 0031 (0) 6 - 41 57 77 56

Stuck in a moment you can't get out of 3
Chorus-LIGHT Piano Solo Intermediate

C

13

H
I ne-ver thought you _ were a fool, _ but dar-ling look at you, _ oh. _

M
I ne-ver thought you _ were a fool, _ but dar-ling look at you, _ oh. _

L
I ne-ver thought you _ were a fool, _ but dar-ling look at you, _ oh. _

P.S.I.
C#m A F#m A

17

H
You go-tta stand up straight, _ ca-rry your own weight, _ these tears are go-ing no-where, ba - by.

M
You go-tta stand up straight, _ ca-rry your own weight, _ these tears are go-ing no-where, ba - by.

L
You go-tta stand up straight, _ ca-rry your own weight, _ these tears are go-ing no-where, ba - by.

P.S.I.
C#m A C#m B

Stuck in a moment you can't get out of 5

Chorus-LIGHT Piano Solo Intermediate

E

31

H
I will not for-sake the co - lours that you bring, the nights ___ you filled with fire - works they, left you with no-thing.

M
the co - lours that you bring, Ooh, _____ they left you. ___

L
the co - lours that you bring, Ooh, _____ they left you. ___

E E/g# A E/g# B C#m A E

P.S.I.

35

H
Ooh, _____ by the light you brought to me, I li - sten through your ears and

M
Ooh, _____ by the light you brought to me, I li - sten through your ears and

L
I'm still _ en - chan - ted by the light you brought to me, I li - sten through your ears and

E E/g# A E/g# B C#m

P.S.I.

Stuck in a moment you can't get out of 7

Chorus-LIGHT Piano Solo Intermediate

G

46

H
now, my oh my, — You've got to get your - self to - ge - ther you've got stuck in a mo - ment and now you

M
now, my oh my, — You've got to get your - self to - ge - ther you've got stuck in a mo - ment - and now you

L
now, my oh my, — You've got to get your - self to - ge - ther you've got stuck in a mo - ment and now you

P.S.I.
B E E/g# A E/g# B C#m

50

H
can't get out — of it. Oh love, look at you now, — you've got your - self stuck in a mo - ment and you

M
can't get out — Oh, love look at you now, — you've got your - self stuck in a mo - ment and you

L
can't get out — of it. Oh love, look at you now, — you've got your - self stuck in a mo - ment and you

P.S.I.
A E E E/g# A E/g# G#7/b# C#m

Stuck in a moment you can't get out of 9

Chorus-LIGHT Piano Solo Intermediate

I

62

H
oh-wey. You've got to get your-self to-ge-ther you've got stuck in a mo - ment and now you can't get out ___ of it.

M
oh-wey. You've got to get your-self to-ge-ther you've got stuck in a mo - ment and now you can't get out. ___

L
You've got to get your-self to-ge-ther you've got stuck in a mo - ment and now you can't get out ___ of it.

B E E/g# A E/g# B C#m A E

P.S.I.

J

67

H
Don't say that la-ter will be bet-ter now you're stuck in a mo - ment and you can't get out ___ of it. And if the night

M
Don't say that la-ter will be bet-ter now you're stuck in a mo - ment and you can't get out ___ of it. You've got to

L
Don't say that la-ter will be bet-ter now you're stuck in a mo - ment and you can't get out ___ of it. And if the night

E E/g# A E/g# G#7/b# C#m A E E E/g#

P.S.I.

Stuck in a moment you can't get out of 11
Chorus-LIGHT Piano Solo Intermediate

81

H
and if the day _____ won't last. _____ And if our way _____ should fal - ter,

M
and if the day _____ won't last. _____ And if our way _____ should fal - ter,

L
and if the day _____ won't last. _____ And if our way _____ should fal - ter,

P.S.I.
B C#m A E E E/g# A E/g#

85

H
a - long _____ the sto - ny _____ pass. _____

M
a - long _____ the sto - ny pass. it's just a mo - ment, this time will pass. _____

L
a - long _____ the sto - ny _____ pass. _____

P.S.I.
G#7/b# C#m A E

Stuck in a moment you can't get out of

- U2 -

Words and Music by U2, Bono and the Edge
Arranged by Hans Reintjes
Original Key E major

Soulful ♩ = 79

A

High
Mmm _____ Mmm _____ Oh. _____

Mid
Mmm _____ Mmm _____ Oh. _____

Low
Mmm _____ Mmm _____ Oh. _____

B

H
5
Mmm _____ Mmm _____

M

L
8
I'm not a-fraid of a-ny-thing in this world, there's no-thing you can throw at me that I

Stuck in a moment you can't get out of 3
Chorus-LIGHT

D

18

H
ca-rry your own weight, — these tears are go-ing no-where, ba - by. You've got to

M
ca-rry your own weight, — these tears are go-ing no-where, ba - by. You've got to

L
ca-rry your own weight, — these tears are go-ing no-where, ba - by. You've got to

22

H
get your-self to - ge - ther you've got stuck in a mo - ment and now you can't get out of it.

M
get your-self to - ge - ther you've got stuck in a mo - ment and now you can't get out.

L
get your-self to - ge - ther you've got stuck in a mo - ment and now you can't get out of it.

25

H
Don't say that la-ter will be be-tter now you're stuck in a mo-moment and you can't get out of it.

M
Don't say that la-ter will be bet-ter now you're stuck in a mo-moment and you can't get out.

L
Don't say that la-ter will be bet-ter now you're stuck in a mo-moment and you can't get out.

Stuck in a moment you can't get out of 5
Chorus-LIGHT

F

39

H
And you are such a fool, to wo-rry like you do, oh. _____

M
And you are such a fool, to wo-rry like you do, oh. _____

L
8
And you are such a fool, to wo-rry like you do, oh. _____

43

H
I know it's tough ___ and you can ne-ver ___ get e-nough of what you don't rea-ly need,

M
I know it's tough ___ and you can ne-ver ___ get e-nough of what you don't rea-ly need,

L
8
I know it's tough ___ and you can ne-ver ___ get e-nough of what you don't rea-ly need,

G

46

H
now, my oh my. ___ You've got to get your - self to - ge - ther you've got

M
now, my oh my. ___ You've got to get your - self to - ge - ther you've got

L
8
now, my oh my. ___ You've got to get your - self to - ge - ther you've got

Stuck in a moment you can't get out of 7
Chorus-LIGHT

57

H
How deep. _____

M
_____ it's a

L
8
_____ I was-n't jum - ping for me it was a fall, it's a

60

H
at all, _____ oh-vey. You've got to

M
long way down to no - thing at all, _____ oh-vey. You've got to

L
8
long way down to no - thing at all. _____ You've got to

I

64

H
get your-self to - ge - ther you've got stuck in a mo - ment and now you can't get out of it.

M
get your-self to - ge - ther you've got stuck in a mo - ment and now you can't get out.

L
8
get your-self to - ge - ther you've got stuck in a mo - ment and now you can't get out of it.

Stuck in a moment you can't get out of

- U2 -

Soulful ♩ = 79

Words and Music by U2, Bono and the Edge
Arranged by Hans Reintjes
Original Key E major

C Instr.

A

B

4

9

C

15

D

21

E

27

4

F

36

G

42

H

48

54

Stuck in a moment you can't get out of

- U2 -

Soulful ♩ = 79

Words and Music by U2, Bono and the Edge
Arranged by Hans Reintjes
Original Key E major

A **B**

Bb Instr. 4

9 **C**

15

D 21

E 27 4

F 36

G 42

48

H 55

Stuck in a moment you can't get out of

- U2 -

Soulful ♩ = 79

Words and Music by U2, Bono and the Edge
Arranged by Hans Reintjes
Original Key E major

A **B**

E♭ Instr. 

9 **C** 

15 

D 21 

27 **E** 

36 **F** 

42 **G** 

48 

H 54 

Stuck in a moment you can't get out of

- U2 -

Words and Music by U2, Bono and the Edge
Arranged by Hans Reintjes
Original Key E major

Soulful ♩ = 79

A E E/g# A E/g# B C#m A E E E/g# A E/g#

B

7 B C#m A E E E/g# A E/g# B C#m A E

C

13 C#m A F#m A C#m A

D

19 C#m B E E/g# A E/g# B C#m A E

25 E E/g# A E/g# G#7/b# C#m A E

Stuck in a moment you can't get out of

- U2 -

Words and Music by U2, Bono and the Edge
Arranged by Hans Reintjes
Original Key E major

Soulful ♩ = 79

A

E E/g# A E/g# B C#m A E

B

5 E E/g# A E/g# B C#m A E E E/g#

C

10 A E/g# B C#m A E C#m A

D

15 F#m A C#m A C#m

D

20 B E E/g# A E/g# B C#m A E

Stuck in a moment you can't get out of

- U2 -

Words and Music by U2, Bono and the Edge
Arranged by Hans Reintjes
Original Key E major

Soulful ♩ = 79

A

E E/g# A E/g# B C#m A E

B

5 E E/g# A E/g# B C#m A E E E/g#

C

10 A E/g# B C#m A E C#m A

15 F#m A C#m A C#m B

D

21 E E/g# A E/g# B C#m A E E E/g#

Stuck in a moment you can't get out of

- U2 -

Words and Music by U2, Bono and the Edge
Arranged by Hans Reintjes
Original Key E major

Soulful ♩ = 79

A

B

Rock Org.

Lead 8

C

8

15

D

21

E

27

Stuck in a moment you can't get out of

- U2 -

Words and Music by U2, Bono and the Edge
Arranged by Hans Reintjes
Original Key E major

Soulful ♩ = 79

A Jazz Gt. (Delay) rhythm guitar

B

Guitar

6

C

12

fingerpicking

D

17

rhythm guitar

23

E

29

as written

4

rhythm guitar

F

38

fingerpicking

Stuck in a moment you can't get out of

- U2 -

Words and Music by U2, Bono and the Edge
Arranged by Hans Reintjes
Original Key E major

Soulful ♩ = 79

Bass Guitar

A E E/g# A E/g# B C#m A E **B**

8 E E/g# A E/g# B C#m A E C#m **C**

14 A F#m A C#m A

19 C#m B **D** E E/g# A E/g# B C#m

24 A E E E/g# A E/g# G#7/b# C#m A E

30 **E** E E/g# A E/g# B C#m A E E E/g#

36 A E/g# B C#m A E **F** C#m A F#

Drumkit/Percussion

Hi-Hat closed
Hi-Hat open
High Tom
Mid Tom
Low Tom
Floor Tom
Ride Cymbal
Ride Bell/Cup
Crash Cymbal
Splash Cymbal
Triangle mute
Bassdrum (Kick)
Shareclick
Sharedrum
Hi-Hat Foot
Tambourine Beating
Triangle open

- Shaker (eggs)
- Claves
- High Timbale
- Sleigh Bells
- Bell Tree
- Maracas
- Wind Chimes

Handclap
Guiro
Woodblock High
Timbale Low
Agogo High
Cowbell
Conga Cabasa
Woodblock Low
Agogo Low

Stuck in a moment you can't get out of

- U2 -

Words and Music by U2, Bono and the Edge
Arranged by Hans Reintjes
Original Key E major

Soulful ♩ = 79

Drums

A

B

C

D

Drumkit/Percussion

Hi-Hat closed
Hi-Hat open
High Tom
Mid Tom
Low Tom
Ride Cymbal
Crash Cymbal
Shareclick
Hi-Hat Foot
Floor Tom
Ride Bell/Cup
Splash Cymbal
Triangle mute
Bassdrum (Kick)
Sharedrum
Tambourine Beating
Triangle open

- Shaker (eggs)
- Claves
- High Timbale
- Sleigh Bells
- Bell Tree
- Maracas
- Wind Chimes

Cowbell
Handclap
Conga Cabasa
Guiro
Woodblock High
Woodblock Low
Timbale Low
Agogo High
Agogo Low

Stuck in a moment you can't get out of

- U2 -

Words and Music by U2, Bono and the Edge
Arranged by Hans Reintjes
Original Key E major

Soulful ♩ = 79

Percussion

A **B** **C** **D**

4 8 8 *Beating* > >

E 8

F 39 > >

G 47 > >

H 55 > >

I 63 > >

J 71 > >

K 79 > >

86 > >

Stuck in a moment you can't get out of

- U2 -

Words and Music by U2, Bono and the Edge
Arranged by Hans Reintjes
Original Key E major

Soulful ♩ = 79

A

E E/g# A E/g# B C#m A E E E/g#



Mmm _____ Mmm _____ Oh. _____ I'm not a-fraid of

B



a-ny-thing in this world, there's no-thing you can throw at me that I have-n't al-rea-dy heard.

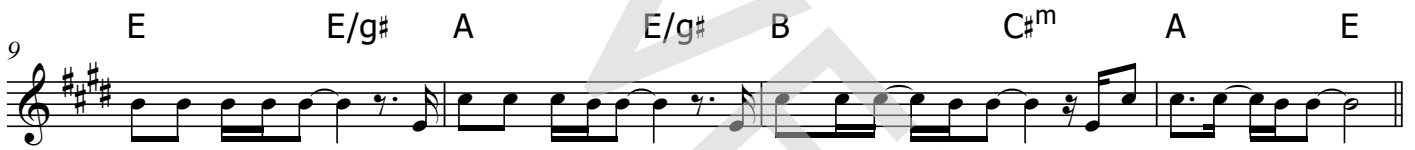

I'm just try-ing to find a de-cent me-lo-dy, a song that I can sing in my own com-pa-ny.

C

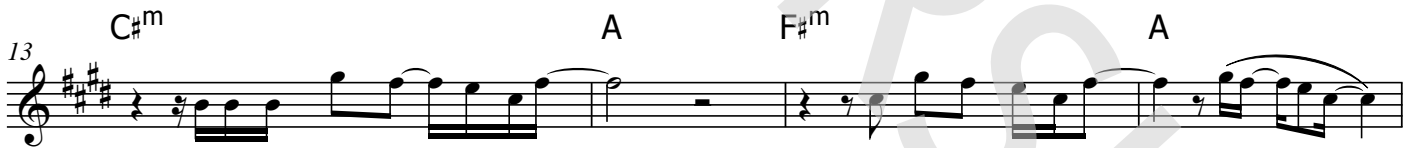

I ne-ver thought you were a fool, but dar-ling look at you, oh.



you got-ta stand up straight, car-ry your own weight, these tears are go-ing no-where, ba-by.

D



You've got to get your-self to-ge-ther you've got stuck in a mo-ment and now you can't get out of it.

Stuck in a moment you can't get out of

- U2 -

Words and Music by U2, Bono and the Edge

Arranged by Hans Reintjes

Original Key E major

A: Intro

B:

I'm not afraid of anything in this world,
there's nothing you can throw at me that I haven't already heard.
I'm just trying to find a decent melody,
a song that I can sing in my own company.

C:

I never thought you were a fool, but darling look at you, oh.
You gotta stand up straight, carry your own weight,
these tears are going nowhere, baby.

D:

You've got to get yourself together you've got stuck in a moment
and now you can't get out of it.
Don't say that later will be better now you're stuck in a moment
and you can't get out of it.

E:

I will not forsake the colours that you bring,
the nights you filled with fireworks they left you with nothing.
I'm still enchanted by the light you brought to me,
I listen through your ears and through your eyes I can see.

F:

And you are such a fool, to worry like you do, oh.
I know it's tough and you can never get enough
of what you don't really need, now, my oh my.

G:

You've got to get yourself together you've got stuck in a moment
and you can't get out of it.
Oh love, look at you now, you've got yourself stuck in a moment
and you can't get out of it.

H:

I was unconscious half asleep,
the water is warm till you discover how deep.
I wasn't jumping, for me it was a fall,
it's a long way down to nothing, at all, oh wey.

I:

You've got to get yourself together you've got stuck in a moment
and you can't get out of it.
Don't say that later will be better now you're stuck in a moment
and you can't get out of it.

J:

And if the night runs over, and if the day won't last.
And if our way should falter, along the stony pass.

K:

And if the night runs over, and if the day won't last
And if our way should falter, along the stony pass.
It's just a moment, this time will pass.