

## Wake me up before you Go-Go SSSATB

Pag.

02	Full score combo C instrument
11	Full score combo Bb instrument
20	Full score combo Eb instrument
29	Full score combo 4 extra staves
42	Full score small combo
54	Full score small combo 2 extra staves
71	Full score vocals (SSSATB) piano advanced
79	Full score vocals (SSSATB) piano moderated
87	Vocals (SSSATB)
98	C instrument
99	Bb instrument
100	Eb instrument
101	Piano advanced
107	Piano moderated
112	Synthesizer
116	Guitar
119	Bassguitar
122	Drumkit
125	Percussion
127	Leadsheet in C (melody, lyrics, chords)
132	Leadsheet in D (melody, lyrics, chords) orig. key
137	Empty paper

SATB Combo C

# Wake Me Up Before You Go-Go

Words and Music by George Michael  
Arranged by Dirk Kokx  
Original Key C Major

DEMO

DEMO

Bright Swing (♩ = 156)

Intro Verse 1

Soprano

Alto

Tenor *mf*

Bass *mf*

C Instr.

Piano Adv. *mf* *mp*

Synthesizer *mf* *mp*

Guitar *mf* *mp*

Bass Guitar *mf* *mp*

Drum Set *mf* *mp*

Percussion *mf* *mp* Tambourine

the Jit-ter-bug the Jit-ter-bug the Jit-ter-bug the Jit-ter-bug

You put the boom-boom in-to my heart

D<sup>7</sup> D

# Wake Me Up Before You Go-Go 5

SATB Combo C

## Chorus 2

S  
hah haa\_ hah haa\_ hah haa\_ hah haa\_ e - vry-thing will be all right! Wake me up be-fore you go - go Don't leave me hang - ing on like a yo -

A  
\_ act so\_ cruel Come on, ba - by, let's\_ not fight We'll go danc - ing, e - vry-thing will be all right! Wake me up be-fore you go - go Don't leave me hang - ing on like a yo -

T  
hah haa\_ hah haa\_ hah haa\_ hah haa\_ e - vry-thing will be all right! Wake me up be-fore you go - go Don't leave me hang - ing on like a yo -

B  
hah haa\_ hah haa\_ hah haa\_ hah haa\_ e - vry-thing will be all right! Wake me up be-fore you go - go Don't leave me hang - ing on like a yo -

C  
F#m7 E m7 F#m7 G6 E m7/A F#m7/A G/A D E m7

P.A.  
f mf

Synth  
f mf

Gtr.  
f mf

Bass  
f mf

D. S.  
f mf

Perc.  
f mf Tamb & Claps

S  
- yo Wake me up\_ be-fore you go - go I don't want to miss\_ it when you hit that high\_ Wake me up\_ be-fore you go - go 'Cause I'm not plann - in' on go - ing so -

A  
- yo Wake me up\_ be-fore you go - go I don't want to miss\_ it when you hit that high\_ Wake me up\_ be-fore you go - go 'Cause I'm not plann - in' on go - ing so -

T  
- yo Wake me up\_ be-fore you go - go I don't want to miss\_ it when you hit that high\_ Wake me up\_ be-fore you go - go 'Cause I'm not plann - in' on go - ing so -

B  
- yo Wake me up\_ be-fore you go - go I don't want to miss\_ it when you hit that high\_ Wake me up\_ be-fore you go - go 'Cause I'm not plann - in' on go - ing so -

C  
D E m7 D E m7

P.A.  
mf

Synth  
mf

Gtr.  
mf

Bass  
mf

D. S.  
mf

Perc.  
mf

# Wake Me Up Before You Go-Go 7

SATB Combo C

**Bridge**  
*mp* Cud-dle up, ba-by, move in tight We'll go danc - ing to-mor - row night It's cold out there, but it's warm in bed... They can dance, we'll stay home in - stead

*p* cold doom doom doom we'll stay home in - stead  
*mf* doom doom doom daah the  
*f* it is cold doom doom doom daah the

**Chords:** D, E<sup>m7</sup>, F<sup>#m7</sup>, G<sup>6</sup>, F<sup>#m7</sup>, E<sup>m7</sup>, F<sup>#m7</sup>, G<sup>6</sup>, A, D

**Instrumentation:** P.A., Synth, Gtr., Bass, D.S., Perc.

**Interlude 2**  
 105 Wake me up  
 Wake me up  
 Jit - ter - bug Wake me up  
 Jit - ter - bug the Jit - ter - bug Wake me up

**Chords:** D, E<sup>m7</sup>, D, E<sup>m7</sup>, D

**Instrumentation:** P.A., Synth, Gtr., Bass, D.S., Perc.

*f* in combostetting leave out bass part and double RH + 8va till Chorus 3

*f* Tamb & Claps

# Wake Me Up Before You Go-Go 9

SATB Combo C

## Chorus 4

127

S take me danc - ing to - night \_\_\_\_\_ Wake me up be - fore you go - go don't you dare \_\_\_\_\_ to leave me hang - ing on like a yo - yo - yo!

A take me danc - ing to - night \_\_\_\_\_ Wake me up be - fore you go - go Don't leave me hang - ing on \_\_\_\_\_ like a yo - yo Wake me up \_\_\_\_\_ be - fore you

T take me danc - ing to - night \_\_\_\_\_ Wake me up be - fore you go - go Don't leave me hang - ing on like a yo - yo Wake me up \_\_\_\_\_ be - fore you go -

B take me danc - ing to - night \_\_\_\_\_ Wake me up be - fore you go - go Don't leave me hang - ing on like a yo - yo Wake me up \_\_\_\_\_ be - fore you go -

C

P.A. *E<sup>m7</sup>* *D* *E<sup>m7</sup>* *D* *mf*

Synth

Gtr. 127

Bass

D.S.

Perc.

134

S *ff* take me danc - ing to - night \_\_\_\_\_ I wan - na hit that high

A *ff* Take me danc - ing take me danc - ing to - night \_\_\_\_\_ I wan - na hit that high

T *ff* - go take me danc - ing to - night \_\_\_\_\_ Wake me up \_\_\_\_\_ be - fore you go!

B *ff* - go take me danc - ing to - night \_\_\_\_\_ Wake me up \_\_\_\_\_ be - fore you go!

C

P.A. *f* *D* *C/D* *G/D* *A<sup>11</sup>* *D* *ff* *8va*

Synth *ff*

Gtr. 134 *f* *ff*

Bass *f* *ff*

D.S. *f* *ff*

Perc. *f* *ff*

SATB Combo Bb

# Wake Me Up Before You Go-Go

Words and Music by George Michael

Arranged by Dirk Kokx

Original Key C Major

Bright Swing (♩ = 156)

Intro

Verse 1

Lyrics:

the Jit-ter-bug the Jit-ter-bug the Jit-ter-bug the Jit-ter-bug

You put the boom-boom in-to my heart

Chords: D<sup>7</sup>, D

Instrumentation: Rock Organ, Tambourine

# Wake Me Up Before You Go-Go 3

SATB Combo Bb

## Chorus 1

26

S be-fore you go - go Don't leave me hang - ing on like a yo - yo Wake me up\_\_\_ be-fore you go - go I don't want to miss\_\_\_ it when you hit that high\_\_\_ Wake me up

A be-fore you go - go Don't leave me hang - ing on like a yo - yo Wake me up\_\_\_ be-fore you go - go I don't want to miss\_\_\_ it when you hit that high\_\_\_ Wake me up

T be-fore you go - go Don't leave me hang - ing on like a yo - yo Wake me up\_\_\_ be-fore you go - go I don't want to miss\_\_\_ it when you hit that high\_\_\_ Wake me up

B be-fore you go - go Don't leave me hang - ing on like a yo - yo Wake me up\_\_\_ be-fore you go - go I don't want to miss\_\_\_ it when you hit that high\_\_\_ Wake me up

Bb

P.A. *mf* D E<sup>m7</sup> D E<sup>m7</sup> D

Synth *mf*

Gr. *mf*

Bass *mf*

D. S. *mf*

Perc. *mf* Tamb & Claps

34

S \_\_\_ be-fore you go - go 'Cause I'm not plann - in' on go - ing so - lo Wake me up\_\_\_ be-fore you go - go. Ah, take me danc - ing to-night

A \_\_\_ be-fore you go - go 'Cause I'm not plann - in' on go - ing so - lo Wake me up\_\_\_ be-fore you go - go. Ah, take me danc - ing to-night

T \_\_\_ be-fore you go - go 'Cause I'm not plann - in' on go - ing so - lo Wake me up\_\_\_ be-fore you go - go. Ah, take me danc - ing to-night

B \_\_\_ be-fore you go - go 'Cause I'm not plann - in' on go - ing so - lo Wake me up\_\_\_ be-fore you go - go. Ah, take me danc - ing to-night

Bb

P.A. E<sup>m7</sup> D D<sup>7</sup>/F# E<sup>m7</sup> A<sup>m</sup>/D G/D

Synth *f*

Gr. *f*

Bass *f*

D. S. *f*

Perc. *f*

# Wake Me Up Before You Go-Go 5

SATB Combo Bb

## Chorus 2

60

S hah haa\_ hah haa\_ hah haa\_ hah haa\_ e - vry-thing will be all right!\_ Wake me up be-fore you go - go Don't leave me hang - ing on like a yo -

A \_ act so\_ cruel Come on, ba - by, let's\_ not fight We'll go danc - ing, e - vry-thing will be all right!\_ Wake me up be-fore you go - go Don't leave me hang - ing on like a yo -

T hah haa\_ hah haa\_ hah haa\_ hah haa\_ e - vry-thing will be all right!\_ Wake me up be-fore you go - go Don't leave me hang - ing on like a yo -

B hah haa\_ hah haa\_ hah haa\_ hah haa\_ e - vry-thing will be all right!\_ Wake me up be-fore you go - go Don't leave me hang - ing on like a yo -

Bb

P.A. F#m7 Em7 F#m7 G6 E7/A F#m7/A G/A D E7

Synth

Gtr. 60

Bass

D.S.

Perc. Tamb & Claps

69

S - yo Wake me up\_ be-fore you go - go I don't want to miss\_ it when you hit that high\_ Wake me up\_ be-fore you go - go 'Cause I'm not plann - in' on go - ing so -

A - yo Wake me up\_ be-fore you go - go I don't want to miss\_ it when you hit that high\_ Wake me up\_ be-fore you go - go 'Cause I'm not plann - in' on go - ing so -

T - yo Wake me up\_ be-fore you go - go I don't want to miss\_ it when you hit that high\_ Wake me up\_ be-fore you go - go 'Cause I'm not plann - in' on go - ing so -

B - yo Wake me up\_ be-fore you go - go I don't want to miss\_ it when you hit that high\_ Wake me up\_ be-fore you go - go 'Cause I'm not plann - in' on go - ing so -

Bb

P.A. D E7 D E7

Synth

Gtr. 69

Bass

D.S.

Perc.

# Wake Me Up Before You Go-Go 9

SATB Combo Bb

## Chorus 4

127

S take me danc - ing to - night Wake me up be - fore you go - go don't you dare to leave me hang - ing on like a yo - yo - yo!

A take me danc - ing to - night Wake me up be - fore you go - go Don't leave me hang - ing on like a yo - yo Wake me up be - fore you

T take me danc - ing to - night Wake me up be - fore you go - go Don't leave me hang - ing on like a yo - yo Wake me up be - fore you go -

B take me danc - ing to - night Wake me up be - fore you go - go Don't leave me hang - ing on like a yo - yo Wake me up be - fore you go -

Bb

P.A. *E<sup>m7</sup>* *D* *E<sup>m7</sup>* *D* *mf*

Synth

Gr. 127

Bass

D. S.

Perc.

## Ending

134

S *ff* take me danc - ing to - night I wan - na hit that high

A *ff* Take me danc - ing take me danc - ing to - night I wan - na hit that high

T *ff* - go take me danc - ing to - night Wake me up be - fore you got

B *ff* - go take me danc - ing to - night Wake me up be - fore you got

Bb

P.A. *f* *D* *C/D* *G/D* *A<sup>11</sup>* *D* *ff*

Synth *f* *ff*

Gr. 134

Bass *f* *ff*

D. S. *f* *ff*

Perc. *f* *ff*

# Wake Me Up Before You Go-Go 3

SATB Combo Eb

## Chorus 1

S  
A  
T  
B  
Eb  
P.A.  
Synth  
Gtr.  
Bass  
D.S.  
Perc.

be-fore you go - go Don't leave me hang - ing on like a yo - yo Wake me up — be-fore you go - go I don't want to miss — it when you hit that high — Wake me up

D E<sup>m7</sup> D E<sup>m7</sup> D

*mf*

*mf*

*mf*

*mf*

Tamb & Claps

*mf*

S  
A  
T  
B  
Eb  
P.A.  
Synth  
Gtr.  
Bass  
D.S.  
Perc.

— be-fore you go - go 'Cause I'm not plann - in' on go - ing so - lo Wake me up — be-fore you go - go. Ah, take me danc - ing to - night

E<sup>m7</sup> D D<sup>7</sup>/F# E<sup>m7</sup> A<sup>m</sup>/D

*p*

# Wake Me Up Before You Go-Go 5

SATB Combo Eb

58

S  
hah haa\_ hah haa\_ hah haa\_ hah haa\_ hah haa\_ hah haa\_ e - vry-thing will be all right! Wake me up

A  
you're my fool\_ It makes me cra - zy when you\_ act so\_ cruel Come on, ba - by, let's\_ not fight We'll go danc - ing, e - vry-thing will be all right! Wake me up

T  
hah haa\_ hah haa\_ hah haa\_ hah haa\_ hah haa\_ hah haa\_ e - vry-thing will be all right! Wake me up

B  
hah haa\_ hah haa\_ hah haa\_ hah haa\_ hah haa\_ hah haa\_ e - vry-thing will be all right! Wake me up

Eb

P.A.  
F#m7 G6 F#m7 Em7 F#m7 G6 Em7/A F#m7/A G/A

Synth

Gtr.

Bass

D.S.

Perc.

Chorus 2

66

S  
be-fore you go - go Don't leave me hang - ing on like a yo - yo Wake me up\_ be-fore you go - go I don't want to miss\_ it when you hit that high\_ Wake me up

A  
be-fore you go - go Don't leave me hang - ing on like a yo - yo Wake me up\_ be-fore you go - go I don't want to miss\_ it when you hit that high\_ Wake me up

T  
be-fore you go - go Don't leave me hang - ing on like a yo - yo Wake me up\_ be-fore you go - go I don't want to miss\_ it when you hit that high\_ Wake me up

B  
be-fore you go - go Don't leave me hang - ing on like a yo - yo Wake me up\_ be-fore you go - go I don't want to miss\_ it when you hit that high\_ Wake me up

Eb

P.A.  
D Em7 D Em7 D

Synth

Gtr.

Bass

D.S.

Perc.  
Tamb & Claps

# Wake Me Up Before You Go-Go 7

SATB Combo Eb

92

**Bridge**  
*mp*

S Cud-dle up, ba-by, move in tight We'll go danc - ing to-mor - row night It's

A *p*

T *p*

B *p*

Eb the Jit - ter - bug it is

P.A. *p*  
*con Ped.*

Synth

Gtr. *mp*

Bass *p*

D.S. *p*

Perc.

D E<sup>m7</sup> D E<sup>m7</sup> F<sup>#m7</sup> G<sup>6</sup> F<sup>#m7</sup>

101

**Interlude 2**

S cold out there, but it's warm in bed They can dance, we'll stay home in - stead

A cold doom doom doom we'll stay home in - stead

T cold doom doom doom daah the Jit - ter - bug

B cold doom doom doom daah the Jit - ter - bug the Jit - ter - bug

Eb *mf* *f*

P.A. *mf* *f*  
*in compositing leave out bass part and double RH + 8va till Chorus 3*

Synth *mf* *f*

Gtr. *p* *f*

Bass *f*

D.S. *f*

Perc. *f*  
Tamb & Claps

E<sup>m7</sup> F<sup>#m7</sup> G<sup>6</sup> A D D E<sup>m7</sup> D

# Wake Me Up Before You Go-Go 9

SATB Combo Eb

## Chorus 4

127

S take me danc - ing to - night Wake me up be - fore you go - go don't you dare to leave me hang - ing on like a yo - yo - yo!

A take me danc - ing to - night Wake me up be - fore you go - go Don't leave me hang - ing on like a yo - yo Wake me up be - fore you

T take me danc - ing to - night Wake me up be - fore you go - go Don't leave me hang - ing on like a yo - yo Wake me up be - fore you go -

B take me danc - ing to - night Wake me up be - fore you go - go Don't leave me hang - ing on like a yo - yo Wake me up be - fore you go -

Eb

P.A. *E<sup>m7</sup>* *D* *E<sup>m7</sup>* *D* *mf*

Synth

Gtr. 127

Bass

D. S.

Perc.

## Ending

134

S *ff* take me danc - ing to - night I wan - na hit that high

A *ff* Take me danc - ing take me danc - ing to - night I wan - na hit that high

T *ff* - go take me danc - ing to - night Wake me up be - fore you got

B *ff* - go take me danc - ing to - night Wake me up be - fore you got

Eb

P.A. *f* *D* *C/D* *G/D* *A<sup>11</sup>* *D* *ff* *ff*

Synth *f* *ff*

Gtr. 134 *f* *ff*

Bass *f* *ff*

D. S. *f* *ff*

Perc. *f* *ff*

SATB 4 extra staves

# Wake Me Up Before You Go-Go

Words and Music by George Michael  
Arranged by Dirk Kokx  
Original Key C Major

Bright Swing (♩ = 156)

Intro

Verses 1

# Wake Me Up Before You Go-Go 3

SATB 4 extra staves

## Chorus 1

# Wake Me Up Before You Go-Go 5

SATB 4 extra staves

Verse 2

45

8

S. *mf* yeah, yeah - hoo - hoo

A. *mf* yeah, yeah - You make the sun shine bright-er than Do-ris Day My beats per mi-nute ne-ver

T. *mf* You take the grey skies out of my way - turned a bright spark in-to a flame - beats per mi-nute

B. *mf* hoo - hoo yeah yeah beats per mi-nute

1

2

3

4

PA *mp* A<sup>m</sup>/D G/D D<sup>7</sup> D E<sup>m</sup>7 D E<sup>m</sup>7

Synth *mp*

Git. *mp*

BASS *mp*

D. S. *mp*

Perc. *mp* Tambourine

Chorus 2

Wake Me Up Before You Go-Go 7  
SATB 4 extra staves

6/8

S. *mf* be-fore you go - go Don't leave me hang - ing on like a yo - yo Wake me up - be-fore you go - go I don't want to miss - It when you hit that high - Wake me up - be-fore you go - go 'Cause I'm not plann-

A. *mf* be-fore you go - go Don't leave me hang - ing on like a yo - yo Wake me up - be-fore you go - go I don't want to miss - It when you hit that high - Wake me up - be-fore you go - go 'Cause I'm not plann-

T. *mf* be-fore you go - go Don't leave me hang - ing on like a yo - yo Wake me up - be-fore you go - go I don't want to miss - It when you hit that high - Wake me up - be-fore you go - go 'Cause I'm not plann-

B. *mf* be-fore you go - go Don't leave me hang - ing on like a yo - yo Wake me up - be-fore you go - go I don't want to miss - It when you hit that high - Wake me up - be-fore you go - go 'Cause I'm not plann-

1  
2  
3  
4

R.A. *mf* D Em7 D Em7 D

Synth *mf*

Gtr. *mf*

Bass *mf*

D. S. *mf*

Perc. *mf* Tamb & Claps

# Wake Me Up Before You Go-Go 11

SATB 4 extra staves

## Chorus 3

# Wake Me Up Before You Go-Go 13

SATB 4 extra staves

Ending

**S** go don't — you dare — to leave me hang-ling on like a yo - yo - yo! — *ff* take me danc - ing to-night — I wan-na hit that high —

**A** go Don't leave me hang - ing on like a yo - yo Wake me up — be-fore you *ff* take me danc - ing take me danc - ing to-night — I wan-na hit that high —

**T** go Don't leave me hang - ing on like a yo - yo Wake me up — be-fore you go - go *ff* take me danc - ing to-night — Wake me up — be-fore you go!

**B** go Don't leave me hang - ing on like a yo - yo Wake me up — be-fore you go - go take me danc - ing to-night — Wake me up — be-fore you go!

**1** —————  
**2** —————  
**3** —————  
**4** —————

**P.A.** *mf* D D C/D G/D A11 D *8va*

**Synth** *f*

**Gtr.** *f*

**Bass** *f*

**D.S.** *f*

**Perc.** *f*

SATB small Combo

# Wake Me Up Before You Go-Go

Words and Music by George Michael  
Arranged by Dirk Kokx  
Original Key C Major

Bright Swing (♩ = 156)

Intro

Soprano

Alto

Tenor

Bass

Piano Adv.

Guitar

Bass Guitar

Drum Set

Percussion

*mf*

the Jit-ter-bug the Jit-ter-bug the Jit-ter-bug the Jit-ter-bug

$D^7$

*mf*

*mf*

*mf*

*mf*

*mf*

© www.ChorusOnline.com / 0031 (0) 6 - 41 57 77 56

# Wake Me Up Before You Go-Go 3

SATB small Combo

20

S  
hah haa\_ hah haa\_ hah haa\_ hah haa\_ should have been with you in - stead. Wake me up

A  
\_ did last\_ night Left me sleep - in' in my bed\_ I was dream-ing, but I should have been with you in - stead. Wake me up

T  
hah haa\_ hah haa\_ hah haa\_ hah haa\_ should have been with you in - stead. Wake me up

B  
hah haa\_ hah haa\_ hah haa\_ hah haa\_ should have been with you in - stead. Wake me up

P.A.  
F#m7 E m7 F#m7 G6 E m7/A F#m7/A G/A

Gtr.  
20

Bass

D. S.

Perc.

*f*

**Chorus 1**

26

S  
be-fore you go - go Don't leave me hang - ing on like a yo - yo Wake me up\_ be-fore you go - go I don't want to miss

A  
be-fore you go - go Don't leave me hang - ing on like a yo - yo Wake me up\_ be-fore you go - go I don't want to miss

T  
be-fore you go - go Don't leave me hang - ing on like a yo - yo Wake me up\_ be-fore you go - go I don't want to miss

B  
be-fore you go - go Don't leave me hang - ing on like a yo - yo Wake me up\_ be-fore you go - go I don't want to miss

P.A.  
D E m7 D

Gtr.  
26

Bass

D. S.  
mf Tamb & Claps

Perc.

*mf*

# Wake Me Up Before You Go-Go 5

SATB small Combo

## Verse 2

45

S *mf* yeah, yeah hoo - hoo

A yeah, yeah *mf* You make the

T *mf* You take the grey skies out of my way

B *mf* hoo - hoo

P.A. *mp* *mp*

Gtr. *mp*

Bass *mp*

D. S. *mp*

Perc. *mp* Tambourine

Chords: A<sup>m</sup>/D, G/D, D<sup>7</sup>, D

51

S yeah yeah beats per mi - nute

A sun shine brigh-ter than Do-ris Day My beats per mi-nute ne-ver been the same 'Cause

T turned a bright spark in-to a flame beats per mi-nute

B yeah yeah beats per mi-nute

P.A. *mp* *mp*

Gtr. *mp*

Bass *mp*

D. S. *mp*

Perc. *mp*

Chords: E<sup>m7</sup>, D, E<sup>m7</sup>, D

# Wake Me Up Before You Go-Go 7

SATB small Combo

68

S  
- ing on like a yo - yo Wake me up — be-fore you go - go I don't want to miss — it when you hit that high — Wake me up

A  
- ing on like a yo - yo Wake me up — be-fore you go - go I don't want to miss — it when you hit that high — Wake me up

T  
- ing on like a yo - yo Wake me up — be-fore you go - go I don't want to miss — it when you hit that high — Wake me up

B  
- ing on like a yo - yo Wake me up — be-fore you go - go I don't want to miss — it when you hit that high — Wake me up

P.A.  
Em7 D Em7 D

Gtr.  
68

Bass

D. S.

Perc.

74

S  
— be-fore you go - go 'Cause I'm not plann - in' on — go - ing so - lo Wake me up — be-fore you go - go. Ah,

A  
— be-fore you go - go 'Cause I'm not plann - in' on — go - ing so - lo Wake me up — be-fore you go - go. Ah,

T  
— be-fore you go - go 'Cause I'm not plann - in' on — go - ing so - lo Wake me up — be-fore you go - go. Ah,

B  
— be-fore you go - go 'Cause I'm not plann - in' on — go - ing so - lo Wake me up — be-fore you go - go. Ah,

P.A.  
Em7 D

Gtr.  
74

Bass

D. S.

Perc.

# Wake Me Up Before You Go-Go 9

SATB small Combo

## Bridge

94

S: Cud-dle up, ba-by, move in tight We'll go danc - ing to-mor - row night It's

A: *p*

T: *p*

B: *p*

P.A: *p* *con Ped.*

Gtr: *p* *mp*

Bass: *p*

D. S.: *p*

Perc.

E<sup>m7</sup> D E<sup>m7</sup> F<sup>#m7</sup> G<sup>6</sup> F<sup>#m7</sup> it is

## Interlude 2

101

S: cold out there, but it's warm in bed They can dance, we'll stay home in - stead

A: cold doom doom doom we'll stay home in - stead

T: cold doom doom doom daah the Jit - ter - bug

B: cold doom doom doom daah the Jit - ter - bug

P.A: *mf* *f* *f* in combosetting leave out bass part and double RH + 8va till Chorus 3

Gtr: *p* *f*

Bass: *f*

D. S.: *f*

Perc.: Tamb & Claps *f*

E<sup>m7</sup> F<sup>#m7</sup> G<sup>6</sup> A D

# Wake Me Up Before You Go-Go 11

SATB small Combo

118

S  
- go I don't want to miss it when you hit that high Wake me up be-fore you go - go 'Cause I'm not plann-

A  
- go I don't want to miss it when you hit that high Wake me up be-fore you go - go 'Cause I'm not plann-

T  
- go I don't want to miss it when you hit that high Wake me up be-fore you go - go 'Cause I'm not plann-

B  
- go I don't want to miss it when you hit that high Wake me up be-fore you go - go 'Cause I'm not plann-

P.A.  
Em7 D

Gtr.  
118

Bass

D. S.

Perc.

123

S  
- in' on go - ing so - lo Wake me up be-fore you go - go. Ah, take me danc - ing to - night Wake me up

A  
- in' on go - ing so - lo Wake me up be-fore you go - go. Ah, take me danc - ing to - night Wake me up

T  
- in' on go - ing so - lo Wake me up be-fore you go - go. Ah, take me danc - ing to - night Wake me up

B  
- in' on go - ing so - lo Wake me up be-fore you go - go. Ah, take me danc - ing to - night Wake me up

P.A.  
Em7 D Em7

Gtr.  
123

Bass

D. S.

Perc.

SATB small Combo extra staves

# Wake Me Up Before You Go-Go

Words and Music by George Michael  
Arranged by Dirk Kokx  
Original Key C Major

Bright Swing (♩ = 156)

Intro

Verse 1

# Wake Me Up Before You Go-Go 5

SATB small Combo extra staves

35

S - go 'Cause I'm not plann - in' on go - ing so - lo Wake me up - be-fore you go - go. Ah, take me danc - ing to-night

A - go 'Cause I'm not plann - in' on go - ing so - lo Wake me up - be-fore you go - go. Ah, take me danc - ing to-night

T - go 'Cause I'm not plann - in' on go - ing so - lo Wake me up - be-fore you go - go. Ah, take me danc - ing to-night

B - go 'Cause I'm not plann - in' on go - ing so - lo Wake me up - be-fore you go - go. Ah, take me danc - ing to-night

1

2

P.A.

Gtr. 8

Bass 8

D. S.

Perc.

Em7 D D7/F# Em7 Am/D G/D D7

# Wake Me Up Before You Go-Go 7

SATB small Combo extra staves

32

S *mp* yeah yeah beats per mi-nute hah haa hah haa hah haa

A *mp* My beats per mi-nute ne-ver been the same 'Cause I'm your la - dy you're my fool - It makes me cra - zy when you

T Do-ri's Day turned a bright spark in-to a flame — beats per mi-nute hah haa hah haa hah haa

B yeah yeah beats per mi-nute hah haa hah haa hah haa

1

2

P.A. D Em7 D Em7 F#m7 G6

Gtr. 8

Bass 8

D. S.

Perc.

Wake Me Up Before You Go-Go 9  
SATB small Combo extra staves

68

S  
- ing on like a yo - yo    Wake me up —    be-fore you go - go    I don't want to miss —    it when you hit that high —    Wake me up —    be-fore you go - go    'Cause I'm not plann-

A  
- ing on like a yo - yo    Wake me up —    be-fore you go - go    I don't want to miss —    it when you hit that high —    Wake me up —    be-fore you go - go    'Cause I'm not plann-

T  
- ing on like a yo - yo    Wake me up —    be-fore you go - go    I don't want to miss —    it when you hit that high —    Wake me up —    be-fore you go - go    'Cause I'm not plann-

B  
- ing on like a yo - yo    Wake me up —    be-fore you go - go    I don't want to miss —    it when you hit that high —    Wake me up —    be-fore you go - go    'Cause I'm not plann-

1  
2

P.A.  
Em7    D    Em7    D

Gtr.  
8

Bass

D. S.

Perc.

Wake Me Up Before You Go-Go II  
SATB small Combo extra staves

Interlude 1

Wake Me Up Before You Go-Go 13  
SATB small Combo extra staves

104 *Interlude 2*

S *f* well stay home in - stead

A *f* well stay home in - stead

T —

B *f* the Jit - ter - bug

1 the Jit - ter - bug

2 the Jit - ter - bug

104 *f* *A* *D* *D* *Em7* *D* *Em7*

*f* in combosetting leave out bass part and double RH + Sva till Chorus 3

Gtr: 8 *f*

Bass *f*

D. S. *f*

Perc. *f* Tamb & Claps

SATB Piano advanced

# Wake Me Up Before You Go-Go

Words and Music by George Michael  
Arranged by Dirk Kokx  
Original Key C Major

Bright Swing (♩ = 156)

### Intro

Soprano

Alto

Tenor

Bass

Piano Adv.

*mf*

the Jit-ter-bug the Jit-ter-bug the Jit-ter-bug the Jit-ter-bug

*D*<sup>7</sup>

*mf*

### Verse 1

S

A

T

B

P.A

*mp*

hoo - hoo

*mf*

You send my soul sky-high when your lo-vin' starts

*mf*

You put the boom-boom in-to my heart — The Jit-ter-bug in-to my brain

*mp*

hoo - hoo

*D* *E*<sup>m7</sup> *D*

# Wake Me Up Before You Go-Go 5

SATB Piano advanced

67

S  
- go Don't leave me hang - ing on\_ like a yo - yo Wake me up\_ be-fore you go - go I don't want to miss

A  
- go Don't leave me hang - ing on\_ like a yo - yo Wake me up\_ be-fore you go - go I don't want to miss

T  
8  
- go Don't leave me hang - ing on like a yo - yo Wake me up\_ be-fore you go - go I don't want to miss

B  
- go Don't leave me hang - ing on like a yo - yo Wake me up\_ be-fore you go - go I don't want to miss

P.A.  
E<sup>m</sup>7 D

72

S  
\_ it when you hit that high\_ Wake me up\_ be-fore you go - go 'Cause I'm not plann - in' on go - ing so - lo Wake me up

A  
\_ it when you hit that high\_ Wake me up\_ be-fore you go - go 'Cause I'm not plann - in' on go - ing so - lo Wake me up

T  
8  
\_ it when you hit that high\_ Wake me up\_ be-fore you go - go 'Cause I'm not plann - in' on go - ing so - lo Wake me up

B  
\_ it when you hit that high\_ Wake me up\_ be-fore you go - go 'Cause I'm not plann - in' on go - ing so - lo Wake me up

P.A.  
E<sup>m</sup>7 D E<sup>m</sup>7 D

78

S  
\_ be-fore you go - go. Ah, take me danc - ing to-night \_\_\_\_\_ I wan-na hit that high

A  
\_ be-fore you go - go. Ah, take me danc - ing to-night \_\_\_\_\_ I wan-na hit that high

T  
8  
\_ be-fore you go - go. Ah, take me danc - ing to-night \_\_\_\_\_

B  
\_ be-fore you go - go. Ah, take me danc - ing to-night \_\_\_\_\_

P.A.  
D<sup>7</sup>/F# E<sup>m</sup>7 *f*

# Wake Me Up Before You Go-Go 7

SATB Piano advanced

106

S  
A  
T  
B

Wake me up  
Wake me up  
Wake me up  
Wake me up

the Jit-ter-bug

Wake me up

E<sup>m7</sup> D E<sup>m7</sup> D

P.A.

Chorus 3

113

S  
A  
T  
B

be-fore you go - go Don't leave me hang - ing on like a yo - yo Wake me up be-fore you go -  
be-fore you go - go Don't leave me hang - ing on like a yo - yo Wake me up be-fore you go -  
be-fore you go - go Don't leave me hang - ing on like a yo - yo Wake me up be-fore you go -  
be-fore you go - go Don't leave me hang - ing on like a yo - yo Wake me up be-fore you go -

E<sup>m7</sup> D

P.A.

118

S  
A  
T  
B

- go I don't want to miss it when you hit that high Wake me up be-fore you go - go 'Cause I'm not plann-  
- go I don't want to miss it when you hit that high Wake me up be-fore you go - go 'Cause I'm not plann-  
- go I don't want to miss it when you hit that high Wake me up be-fore you go - go 'Cause I'm not plann-  
- go I don't want to miss it when you hit that high Wake me up be-fore you go - go 'Cause I'm not plann-

E<sup>m7</sup> D

P.A.

SATB Piano moderated

# Wake Me Up Before You Go-Go

Words and Music by George Michael  
Arranged by Dirk Kokx  
Original Key C Major

Bright Swing (♩ = 156)

### Intro

Soprano

Alto

Tenor

Bass

Piano Mod.

*mf*

the Jit-ter-bug the Jit-ter-bug the Jit-ter-bug the Jit-ter-bug

*D*<sup>7</sup>

*mf*

### Verse 1

S

A

T

B

P. M.

*mp*

*mf*

*mf*

*mp*

hoo - hoo

You send my soul sky-high when your lo-vin' starts

You put the boom-boom in-to my heart — The Jit-ter-bug in-to my brain

*mp*

hoo - hoo

*D* *E*<sup>m7</sup> *D*

# Wake Me Up Before You Go-Go 3

SATB Piano moderated

32

S  
A  
T  
B

it when you hit that high — Wake me up — be-fore you go - go 'Cause I'm not plann - in' on go-ing so - lo Wake me up

it when you hit that high — Wake me up — be-fore you go - go 'Cause I'm not plann - in' on go-ing so - lo Wake me up

it when you hit that high — Wake me up — be-fore you go - go 'Cause I'm not plann - in' on go-ing so - lo Wake me up

it when you hit that high — Wake me up — be-fore you go - go 'Cause I'm not plann - in' on go-ing so - lo Wake me up

P. M

$E^{m7}$  D  $E^{m7}$  D

38

S  
A  
T  
B

— be-fore you go - go. Ah, take me danc - ing to-night — I wan-na hit that high

— be-fore you go - go. Ah, take me danc - ing to-night — I wan-na hit that high

— be-fore you go - go. Ah, take me danc - ing to-night —

— be-fore you go - go. Ah, take me danc - ing to-night —

P. M

$A^{m/D}$   $G/D$   $D^7$

45

S  
A  
T  
B

yeah, yeah — hoo - hoo

yeah, yeah — You make the

You take the grey skies out of my way —

hoo - hoo

P. M

$A^{m/D}$   $G/D$   $D^7$  D

Verse 2

*mf*

*mf*

*mf*

*mp*

# Wake Me Up Before You Go-Go 5

SATB Piano moderated

69

S  
A  
T  
B

- yo Wake me up — be-fore you go - go I don't want to miss — it when you hit that high — Wake me up

- yo Wake me up — be-fore you go - go I don't want to miss — it when you hit that high — Wake me up

- yo Wake me up — be-fore you go - go I don't want to miss — it when you hit that high — Wake me up

- yo Wake me up — be-fore you go - go I don't want to miss — it when you hit that high — Wake me up

P. M

D E<sup>m7</sup> D

74

S  
A  
T  
B

— be-fore you go - go 'Cause I'm not plann - in' on go - ing so - lo Wake me up — be-fore you go - go. Ah,

— be-fore you go - go 'Cause I'm not plann - in' on go - ing so - lo Wake me up — be-fore you go - go. Ah,

— be-fore you go - go 'Cause I'm not plann - in' on go - ing so - lo Wake me up — be-fore you go - go. Ah,

— be-fore you go - go 'Cause I'm not plann - in' on go - ing so - lo Wake me up — be-fore you go - go. Ah,

P. M

E<sup>m7</sup> D

80

S  
A  
T  
B

take me danc - ing to - night I wan - na hit that high

take me danc - ing to - night I wan - na hit that high

take me danc - ing to - night

take me danc - ing to - night

P. M

A<sup>m</sup>/D G/D D<sup>7</sup> A<sup>m</sup>/D G/D

SATB

# Wake Me Up Before You Go-Go

Words and Music by George Michael  
Arranged by Dirk Kokx  
Original Key C Major

Bright Swing (♩ = 156)

### Intro

Soprano

Alto

Tenor

Bass

*mf*

the Jit-ter-bug the Jit-ter-bug the Jit-ter-bug

### Verse 1

S

A

T

B

*mf*

the Jit-ter-bug

You put the boom - boom in - to my heart

Wake Me Up Before You Go-Go 3  
SATB

22

S *f*  
hah haa hah haa — should have been with you in - stead. — Wake me up

A *f*  
in my bed I was dream-ing, but I should have been with you in - stead. — Wake me up

T *f*  
8 hah haa hah haa — should have been with you in - stead. — Wake me up

B *f*  
hah haa hah haa — should have been with you in - stead. — Wake me up

Chorus 1

26

S  
be-fore you go - go Don't leave me hang - ing on like a yo - yo Wake me up

A  
be-fore you go - go Don't leave me hang - ing on like a yo - yo Wake me up

T *f*  
8 be-fore you go - go Don't leave me hang - ing on like a yo - yo Wake me up

B  
be-fore you go - go Don't leave me hang - ing on like a yo - yo Wake me up

30

S  
— be-fore you go - go I don't want to miss — it when you hit that high — Wake me up

A  
— be-fore you go - go I don't want to miss — it when you hit that high — Wake me up

T *f*  
8 — be-fore you go - go I don't want to miss — it when you hit that high — Wake me up

B  
— be-fore you go - go I don't want to miss — it when you hit that high — Wake me up

Wake Me Up Before You Go-Go 5  
SATB

Verse 2

49 *mf*  
S hoo - hoo  
A *mf* You make the sun shine bright-er than Do-ris Day  
T 8 grey skies out of my way \_\_\_\_\_ turned a  
B *mf* hoo - hoo

53  
S yeah yeah beats per mi-nute  
A My beats per mi-nute ne-ver been the same 'Cause  
T 8 bright spark in-to a flame \_\_\_\_\_ beats per mi-nute  
B yeah yeah beats per mi-nute

57 *mp*  
S hah haa\_ hah haa\_ hah haa\_ hah haa\_  
A I'm your la - dy, you're my fool\_ It makes me cra - zy when you\_ act so\_ cruel  
T *mp* 8 hah haa\_ hah haa\_ hah haa\_ hah haa\_  
B *mp* hah haa\_ hah haa\_ hah haa\_ hah haa\_

Wake Me Up Before You Go-Go 7  
SATB

73

S Wake me up — be-fore you go - go 'Cause I'm not plann - in' on go - ing so -

A Wake me up — be-fore you go - go 'Cause I'm not plann - in' on go - ing so -

T 8 — Wake me up — be-fore you go - go 'Cause I'm not plann - in' on go - ing so -

B — Wake me up — be-fore you go - go 'Cause I'm not plann - in' on go - ing so -

77

S - lo Wake me up — be-fore you go - go. Ah, take me danc-ing to-night \_\_\_\_\_

A - lo Wake me up — be-fore you go - go. Ah, take me danc-ing to-night \_\_\_\_\_

T 8 - lo Wake me up — be-fore you go - go. Ah, take me danc-ing to-night \_\_\_\_\_

B - lo Wake me up — be-fore you go - go. Ah, take me danc-ing to-night \_\_\_\_\_

82

S \_\_\_\_\_ I wan-na hit that high \_\_\_\_\_ *ff* yeah, yeah, yeah, ba -

A \_\_\_\_\_ I wan-na hit that high \_\_\_\_\_

T 8 \_\_\_\_\_

B \_\_\_\_\_

the

Wake Me Up Before You Go-Go 9  
SATB

106

S

A

T

B

Wake me up

Wake me up

Wake me up

the Jit-ter-bug Wake me up

Chorus 3

113

S

A

T

B

be-fore you go - go Don't leave me hang - ing on like a yo - yo Wake me up

be-fore you go - go Don't leave me hang - ing on like a yo - yo Wake me up

be-fore you go - go Don't leave me hang - ing on like a yo - yo Wake me up

be-fore you go - go Don't leave me hang - ing on like a yo - yo Wake me up

117

S

A

T

B

— be-fore you go - go I don't want to miss — it when you hit that high — Wake me up

— be-fore you go - go I don't want to miss — it when you hit that high — Wake me up

— be-fore you go - go I don't want to miss — it when you hit that high — Wake me up

— be-fore you go - go I don't want to miss — it when you hit that high — Wake me up

# Wake Me Up Before You Go-Go 11

SATB

133

S  
yo - yo! — *ff* take me danc - ing to - night —

A  
— be - fore you *ff* Take me danc - ing take me danc - ing to - night —

T  
8  
— be - fore you go - go *ff* take me danc - ing to - night —

B  
— be - fore you go - go *ff* take me danc - ing to - night —

## Ending

137

S  
I wan - na hit that high —

A  
I wan - na hit that high —

T  
8  
Wake me up — be - fore you go!

B  
Wake me up — be - fore you go!

Bb Instrument

# Wake Me Up Before You Go-Go

Words and Music by George Michael  
Arranged by Dirk Kokx  
Original Key C Major

Bright Swing (♩ = 156)

Intro 8 Verse 1 17 Chorus 1 14

43 Verse 2 8

58

63 Chorus 2 14

83 Interlude 1

90

96 Bridge 6 Interlude 2 3

109 Chorus 3 4 7

125 Chorus 4

131 Ending 4

E♭ Instrument

chorus<sup>®</sup>  
online

# Wake Me Up Before You Go-Go

Words and Music by George Michael

Arranged by Dirk Kokx

Original Key C Major

Bright Swing (♩ = 156)

Intro

Verse 1

Chorus 1

8 17 14

*p*

Verse 2

43 8

*mf* *mf*

57

*mp*

Chorus 2

63 14

*f* *p*

Interlude 1

83

*mf* *p* *f*

90

Bridge

Interlude 2

96 6 3

*mf* *f*

Chorus 3

109 4 7

*f*

Chorus 4

125

Ending

131 4

*f* *ff*

# Wake Me Up Before You Go-Go

Words and Music by George Michael  
Arranged by Dirk Kokx  
Original Key C Major

Bright Swing (♩ = 156)

Intro

Verse 1

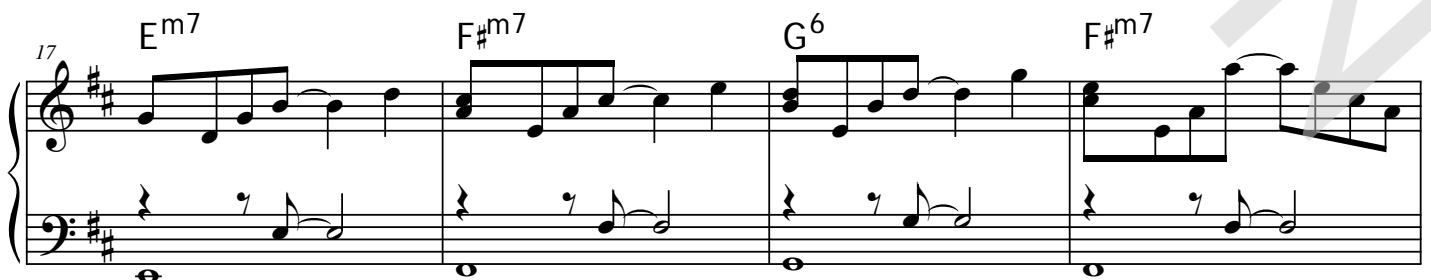
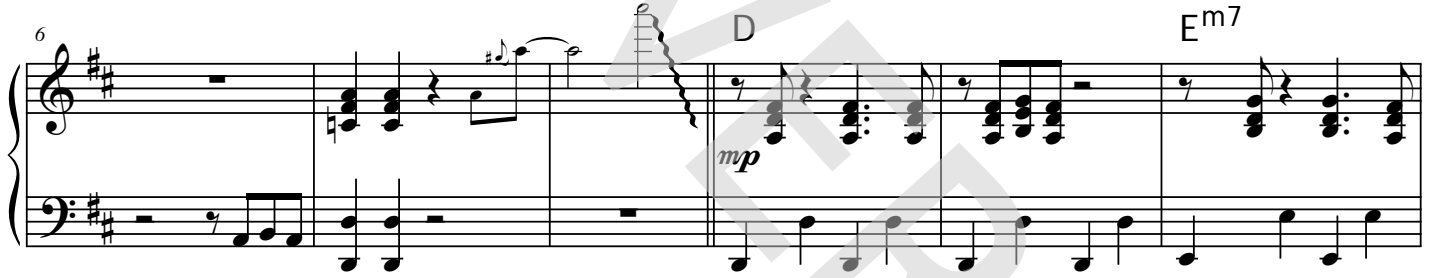

Piano Moderated

# Wake Me Up Before You Go-Go

Words and Music by George Michael

Arranged by Dirk Kokx

Original Key C Major

Bright Swing (♩ = 156)

Intro

D<sup>7</sup>

Verse 1

D

E<sup>m7</sup>

12

D

E<sup>m7</sup>

D

17

E<sup>m7</sup>

F<sup>#m7</sup>

G<sup>6</sup>

F<sup>#m7</sup>

E<sup>m7</sup>

22

F<sup>#m7</sup>

G<sup>6</sup>

E<sup>m7</sup>/A F<sup>#m7</sup>/A

G/A

Chorus 1

D

# Wake Me Up Before You Go-Go

Words and Music by George Michael

Arranged by Dirk Kokx

Original Key C Major

Bright Swing (♩ = 156)

Intro

Rock Organ

D<sup>7</sup>

Verse 1

D

E<sup>m7</sup>

D

E<sup>m7</sup>

D

E<sup>m7</sup>

18

F<sup>#m7</sup>

G<sup>6</sup>

F<sup>#m7</sup>

E<sup>m7</sup>

F<sup>#m7</sup>

G<sup>6</sup>

24

E<sup>m7</sup>/A F<sup>#m7</sup>/A

G/A

Chorus 1

D

E<sup>m7</sup>

D

Guitar

# Wake Me Up Before You Go-Go

Words and Music by George Michael

Arranged by Dirk Kokx

Original Key C Major

Bright Swing (♩ = 156)

Intro

Verse 1

Chorus 1

# Wake Me Up Before You Go-Go

Words and Music by George Michael

Arranged by Dirk Kokx

Original Key C Major

Bright Swing (♩ = 156)

Intro

7

D<sup>7</sup>

*mf*

Verse 1

7

D

E<sup>m7</sup>

D

*mp*

13

E<sup>m7</sup>

D

E<sup>m7</sup>

18

F<sup>#m7</sup>

G<sup>6</sup>

F<sup>#m7</sup>

E<sup>m7</sup>

F<sup>#m7</sup>

23

G<sup>6</sup>

E<sup>m7</sup>/A

F<sup>#m7</sup>/A

G/A

D

Chorus 1

*f*

*mf*

28

E<sup>m7</sup>

D

E<sup>m7</sup>

33

D

E<sup>m7</sup>

D

38

D<sup>7</sup>/F<sup>#</sup>

E<sup>m7</sup>

A<sup>m</sup>/D

G/D

D<sup>7</sup>

Drum Set

# Wake Me Up Before You Go-Go

Words and Music by George Michael  
Arranged by Dirk Kokx  
Original Key C Major

Legend for drum set notation:

- Hi-Hat Pedal
- Hi-Hat opened
- Hi-Hat Closed
- Snaredrum
- Bassdrum
- Snare rim (click)
- Toms: High 1, High 2, Mid, Low
- Ride heavy, Ride light, Ride cup
- Cymbal Crash
- Cymbal Splash
- Triangle Open, Triangle Closed
- Claves
- Conga High, Conga Low
- Quiro
- Tambourine
- Shakers (Maracas)
- Bells

Bright Swing (♩ = 156)  
Intro

Intro musical notation (measures 1-5), *mf*

6

Verse 1 musical notation (measures 6-11), *mp*

12

Verse 1 musical notation (measures 12-17)

18

Verse 1 musical notation (measures 18-23)

24

Chorus 1 musical notation (measures 24-29), *f* and *mf*

# Wake Me Up Before You Go-Go

Words and Music by George Michael  
Arranged by Dirk Kokx  
Original Key C Major

Hi-Hat Pedal  
Hi-Hat opened  
Hi-Hat Closed  
Snaredrum  
Bassdrum  
Snare rim (click)  
Toms: High 1  
High 2  
Mid  
Low  
Ride heavy  
Ride light  
Ride cup  
Claves  
Cymbal Crash  
Cymbal Splash  
Triangle Open  
Triangle Closed  
Conga High  
Conga Low  
Quiro  
Tambourine  
Shakers (Maracas)  
Bells

### Chorus 1 Tamb & Claps

21

*f* *mf*

28

35

42

### Verse 2 49 Tambourine

*mp*

57

# Wake Me Up Before You Go-Go

Words and Music by George Michael  
Arranged by Dirk Kokx  
Original Key

**Bright Swing** (♩ = 156)

*Intro*

C<sup>7</sup>

the Jit-ter-bug the Jit-ter-bug the Jit-ter-bug

*Verse 1*

6 C

the Jit-ter-bug You put the boom-boom in-to my heart You send my

11 D<sup>m7</sup> C

soul sky - high when your lo-vin' starts The Jit-ter-bug in -to my brain Goes a

15 D<sup>m7</sup> C D<sup>m7</sup> E<sup>m7</sup>

bang-bang-bang 'til my feet do the same But some-thing's bugg-ing you Some-thing ain't right My

19 F<sup>6</sup> E<sup>m7</sup> D<sup>m7</sup> E<sup>m7</sup>

best friend told me what you did last night Left me sleep -in' in my bed

*Chorus 1*

23 F<sup>6</sup> D<sup>m7</sup>/G E<sup>m7</sup>/G F/G C

I was dreaming, but I should have been with you in - stead. Wake me up be-fore you go-

# Wake Me Up Before You Go-Go

Words and Music by George Michael

Arranged by Dirk Kokx

Original Key

**Bright Swing** (♩ = 156)

*Intro*

D<sup>7</sup>

the Jit-ter-bug                      the Jit-ter-bug                      the Jit-ter-bug

*Verse 1*

6

D

the Jit-ter-bug                      You put the boom-boom in-to my heart \_\_\_\_                      You send my

11

E<sup>m7</sup>                      D

soul sky - high when your lo-vin' starts                      The Jit-ter-bug in-to my brain \_\_\_\_                      Goes a

15

E<sup>m7</sup>                      D                      E<sup>m7</sup>                      F#<sup>m7</sup>

bang-bang-bang 'til my feet do the same                      But some-thing's bugg-ing you                      Some-thing ain't right My

19

G<sup>6</sup>                      F#<sup>m7</sup>                      E<sup>m7</sup>                      F#<sup>m7</sup>

best friend told \_\_\_\_ me what you \_\_\_\_ did last night                      Left me sleep-in'                      in my bed

23

G<sup>6</sup>                      E<sup>m7</sup>/A                      F#<sup>m7</sup>/A                      G/A                      D

*Chorus 1*

I was dreaming, but I should have been with you in-stead. \_\_\_\_                      Wake me up                      be-fore you go -

# Wake Me Up Before You Go-Go

Words and Music by George Michael  
Arranged by Dirk Kokx  
Original Key C Major

Bright Swing (♩ = 156)

## Intro

5

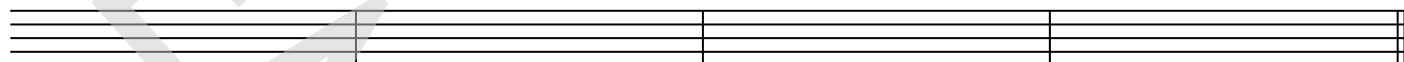

## Verse 1

9

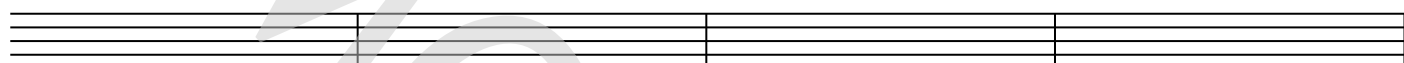

13

17

21

## Chorus 1

26

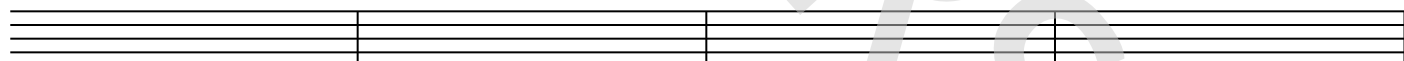

30

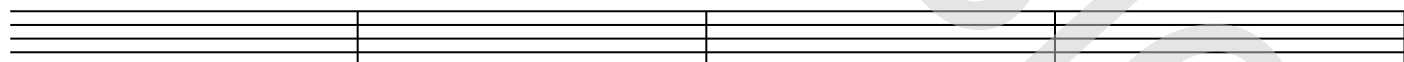

34

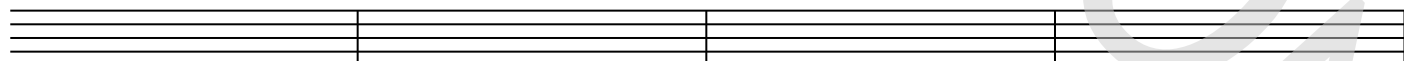

38

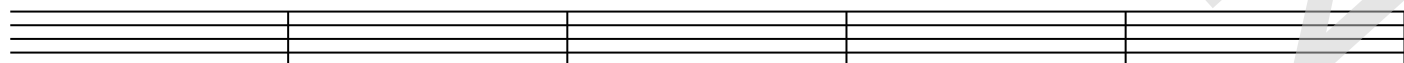

43

