

Rollercoaster- Chorus-LIGHT (SAB)

Pag.

02	Full score combo C instrument
13	Full score combo Bb instrument
24	Full score combo Eb instrument
35	Full score combo 4 extra staves
50	Full score small combo
62	Full score small combo 2 extra staves
78	Full score vocals (High – Mid - Low) piano advanced
90	Full score vocals (High – Mid - Low) piano moderated
101	Vocals (High – Mid - Low)
110	C instrument
111	Bb instrument
112	Eb instrument
113	Piano Combo
115	Piano Solo Advanced
119	Piano Solo Intermediate
123	Synthesizer
125	Guitar
128	Bass guitar
130	Drumkit
133	Leadsheet (melody, lyrics, chords)
137	Lyrics

Chorus-LIGHT Combo C

Roller Coaster

- Danny Vera -

Words and Music by
Danny Polfliet , John J.H. Verhoeven
Arranged by Neil Pelkmans
Original Key A major

DEMO

VERS

Americana $\text{♩} = 96$

A

The musical score is arranged for a Chorus-LIGHT Combo C. It features the following parts:

Chord markings are present above the Piano Combo staff: **A** (measures 1-2), **B^m** (measures 3-4), and **A** (measures 5-6).

© www.ChorusOnline.com / 0031 (0) 6 - 41 57 77 56

Roller Coaster 3

Chorus-LIGHT Combo C

C

16

H *mf* And I _____ will go _____ To the far - thest place on earth

M *mf* And I _____ will go _____ place on earth

L *mf* I rea - lly don't know _____ why. And I _____ will go _____ To the far - thest place on earth

C

P.C. A A

Synth

Gtr.

Bass

Dr. Sweep brushes every quarter

21

H _____ I know I can tra - vel all _____ the road _____ you see

M _____ I know I can tra - vel all _____ the road _____ you see _____

L _____ I know I can tra - vel all _____ the road _____ you see *mf* Cause I know you're there with _____ me _____

C

P.C. B^m D A

Synth

Gtr.

Bass

Dr.

Roller Coaster 5

Chorus-LIGHT Combo C

F

36

H *mf* But I _____ guess you know Why I do _____ what I do

M *mf* But I _____ you know

L *mp* But I _____ guess you know _____ Why I do _____ what I do

C

P.C. B^m A

Synth

Gtr.

Bass

Dr.

41

H _____ and where I go _____ I try to fill _____ an emp - ty space _____ in - side

M *mf* do go _____ try to fill _____ an emp - ty space _____ in - side _____ But I can't do that with - out _____ you

L *mf* _____ and where I go _____ I try to fill _____ an emp - ty space _____ in - side _____ But I can't do that with - out _____ you

C

P.C. B^m D A

Synth

Gtr.

Bass

Dr.

Roller Coaster 7

Chorus-LIGHT Combo C

56

H On this ro - ller-coa - ster life we know With those cra - zy highs and real deep lows I rea-ly don't know

M On this ro - ller-coa - ster life we know With those cra - zy highs and real deep lows I rea-ly don't know

L On this ro - ller-coa - ster life we know With those cra - zy highs and real deep lows I rea-ly don't know

C B^m D

P.C.

Synth

Gtr.

Bass

Dr.

61

H - why. And I will go To the far - thest place on earth I know

M - why. And I will go To the far - thest place on earth I know

L - why. And I will go To the far - thest place on earth I know

C A A B^m

P.C.

Synth

Gtr.

Bass

Dr. Fill

Roller Coaster 9

Chorus-LIGHT Combo C

[K]

76

H
home Where mag - no - lia grows Here we go On this ro - ller-coa - ster life

M
home Where mag - no - lia grows Where mag - no - lia grows Here we go On this ro - ller-coa - ster life

L
home Where mag - no - lia grows Where mag - no - lia grows Here we go On this ro - ller-coa - ster life

C
A B^m D E A

PC.

Synth

Gtr.

Bass

Dr.
Fill

81

H
we know With those cra - zy highs and real deep lows I rea-ly don't know why.

M
we know With those cra - zy highs and real deep lows I rea-ly don't know why.

L
we know With those cra - zy highs and real deep lows I rea-ly don't know why.

C
B^m D A

PC.

Synth

Gtr.

Bass

Dr.
Fill

Roller Coaster 11

Chorus-LIGHT Combo C

96

H
On this ro - ller-coa - ster life ___ we ___ know I can tra - vel all ___ the road ___ you see

M
On this ro - ller-coa - ster life ___ we ___ know I can tra - vel all ___ the road ___ you see Cause I know you're there with ___ me ___

L
On this ro - ller-coa - ster life ___ we ___ know I can tra - vel all ___ the road ___ you see Cause I know you're there with ___ me ___

C
B^m D A

P.C.

Synth

Gtr.

Bass

Dr.

N

102

H
rit.
You're there with ___ me ___

M
Cause I know ___ Oh I know ___ You're there with ___ me ___

L
Cause I know ___ Oh I know ___ You're there with ___ me ___

C
p
B^m D A

P.C.

Synth

Gtr.

Bass

Dr.

Chorus-LIGHT Combo Bb

Roller Coaster

- Danny Vera -

Words and Music by
Danny Polfliet , John J.H. Verhoeven
Arranged by Neil Pelkmans
Original Key A major

DEMO

VERSION 2

Americana $\text{♩} = 96$

A

High

Mid

Low

Bb Instr.

Piano Combo

Synthesizer

Guitar

Bass Guitar

Drums

When there is no guitarist in the band, play the "piano advanced" part

Steel-string acoustic guitar

Voice right: strings

Voice left: cello

A B^m A

© www.ChorusOnline.com / 0031 (0) 6 - 41 57 77 56

Roller Coaster 3

Chorus-LIGHT Combo Bb

C

16

H *mf* And I _____ will go _____ To the far - thest place on earth

M *mf* And I _____ will go _____ place on earth

L *mf* I rea - ly don't know ___ why. And I _____ will go _____ To the far - thest place on earth

Bb

P.C. A A

Synth

Gtr.

Bass

Dr. Sweep brushes every quarter

21

H _____ I know I can tra - vel all ___ the road _____ you see

M _____ I know I can tra - vel all ___ the road ___ you see _____

L *mf* _____ I know I can tra - vel all ___ the road _____ you see Cause I know you're there with ___ me ___

Bb

P.C. B^m D A

Synth

Gtr.

Bass

Dr.

Roller Coaster 5

Chorus-LIGHT Combo Bb

F

36

H *mf* But I _____ guess you know Why I do _____ what I do

M *mf* But I _____ you know

L *mp* But I _____ guess you know _____ Why I do _____ what I do

Bb

P.C. B^m A

Synth

Gtr.

Bass

Dr.

41

H _____ and where I go _____ I try to fill _____ an emp - ty space _____ in - side

M *mf* do go _____ try to fill _____ an emp - ty space _____ in - side But I can't do that with - out _____ you

L *mf* _____ and where I go _____ I try to fill _____ an emp - ty space _____ in - side But I can't do that with - out _____ you

Bb

P.C. B^m D A

Synth

Gtr.

Bass

Dr.

Roller Coaster 7

Chorus-LIGHT Combo Bb

56

H
On this ro - ller-coa - ster life ___ we know With those cra - zy highs and real deep lows I rea-ly don't know

M
On this ro - ller-coa - ster life ___ we know With those cra - zy highs and real deep lows I rea-ly don't know

L
On this ro - ller-coa - ster life ___ we know With those cra - zy highs and real deep lows I rea-ly don't know

Bb

P.C.

Synth

Gtr.

Bass

Dr.

61

H
_ why. And I ___ will go ___ To the far - thest place on earth ___ I know

M
_ why. And I ___ will go ___ To the far - thest place on earth ___ I know

L
_ why. And I ___ will go ___ To the far - thest place on earth ___ I know

Bb

P.C.

Synth

Gtr.

Bass

Dr.

I

Roller Coaster 9

Chorus-LIGHT Combo Bb

K

76

H
home Where mag - no - lia grows Here we go On this ro - ller-coa - ster life

M
home Where mag - no - lia grows Where mag - no - lia grows Here we go On this ro - ller-coa - ster life

L
home Where mag - no - lia grows Where mag - no - lia grows Here we go On this ro - ller-coa - ster life

Bb
A B^m D E A

P.C.

Synth

Gtr.

Bass

Dr.
Fill

81

H
we know With those cra - zy highs and real deep lows I rea - ly don't know why.

M
we know With those cra - zy highs and real deep lows I rea - ly don't know why.

L
we know With those cra - zy highs and real deep lows I rea - ly don't know why.

Bb
B^m D A

P.C.

Synth

Gtr.

Bass

Dr.
Fill

Roller Coaster 11

Chorus-LIGHT Combo Bb

96

H
On this ro - ller-coa - ster life ___ we know I can tra - vel all ___ the road ___ you see

M
On this ro - ller-coa - ster life ___ we know I can tra - vel all ___ the road ___ you see Cause I know you're there with ___ me ___

L
On this ro - ller-coa - ster life ___ we know I can tra - vel all ___ the road ___ you see Cause I know you're there with ___ me ___

Bb

P.C.
B^m D A

Synth

Gtr.

Bass

Dr.

102

H
rit.
You're there with ___ me ___

M
Cause I know ___ Oh I know ___ You're there with ___ me ___

L
Cause I know ___ Oh I know ___ You're there with ___ me ___

Bb
p
B^m D A

P.C.

Synth

Gtr.

Bass

Dr.

N

Chorus-LIGHT Combo Eb

Roller Coaster

- Danny Vera -

Words and Music by
Danny Polfliet , John J.H. Verhoeven
Arranged by Neil Pelkmans
Original Key A major

DEMO

VERS

Americana $\text{♩} = 96$

A

High

Mid

Low

Eb Instr.

Piano Combo

Synthesizer

Guitar

Bass Guitar

Drums

A B^m A

When there is no guitarist in the band, play the "piano advanced" part

Voice right: strings

Voice left: cello

Steel-string acoustic guitar

© www.ChorusOnline.com / 0031 (0) 6 - 41 57 77 56

Roller Coaster 3

Chorus-LIGHT Combo Eb

C

16

H *mf* And I _____ will go _____ To the far - thest place on earth

M *mf* And I _____ will go _____ place on earth

L *mf* I rea - lly don't know _____ why. And I _____ will go _____ To the far - thest place on earth

Eb

PC. A A

Synth

Gtr. Sweep brushes every quarter

Bass

Dr.

21

H _____ I know I can tra - vel all _____ the road _____ you see

M _____ I know I can tra - vel all _____ the road _____ you see _____

L _____ I know I can tra - vel all _____ the road _____ you see *mf* Cause I know you're there with _____ me _____

Eb

PC. B^m D A

Synth

Gtr.

Bass

Dr.

Roller Coaster 5

Chorus-LIGHT Combo Eb

F

36

H *mf* But I ___ guess you know Why I do ___ what I do

M *mf* But I ___ you know

L *mp* But I ___ guess you know ___ Why I do ___ what I do

Eb

PC. *B^m* *A*

Synth

Gtr.

Bass

Dr.

41

H ___ and where I go ___ I try to fill ___ an emp - ty space ___ in - side

M do go ___ try to fill ___ an emp - ty space ___ in - side *mf* But I can't do that with - out ___ you

L ___ and where I go I try to fill ___ an emp - ty space ___ in - side *mf* But I can't do that with - out ___ you

Eb

PC. *B^m* *D* *A*

Synth

Gtr.

Bass

Dr.

Roller Coaster 7

Chorus-LIGHT Combo Eb

56

H
On this ro - ller-coa - ster life ___ we know With those cra - zy highs and real deep lows I rea-ly don't know

M
On this ro - ller-coa - ster life ___ we know With those cra - zy highs and real deep lows I rea-ly don't know

L
On this ro - ller-coa - ster life ___ we know With those cra - zy highs and real deep lows I rea-ly don't know

Eb

B^m D

P.C.

Synth

Gtr.

Bass

Dr.

61

H
— why. And I ___ will go ___ To the far - thest place on earth ___ I know

M
— why. And I ___ will go ___ To the far - thest place on earth ___ I know

L
— why. And I ___ will go ___ To the far - thest place on earth ___ I know

Eb

A A B^m

P.C.

Synth

Gtr.

Bass

Dr.

Fill

Roller Coaster 9

Chorus-LIGHT Combo Eb

[K]

76

H
home Where mag - no - lia grows Here we go On this ro - ller-coa - ster life

M
home Where mag - no - lia grows Where mag - no - lia grows Here we go On this ro - ller-coa - ster life

L
home Where mag - no - lia grows Where mag - no - lia grows Here we go On this ro - ller-coa - ster life

Eb

PC.
A B^m D E A

Synth

Gtr.

Bass

Dr.
Fill

81

H
we know With those cra - zy highs and real deep lows I rea-ly don't know why.

M
we know With those cra - zy highs and real deep lows I rea-ly don't know why.

L
we know With those cra - zy highs and real deep lows I rea-ly don't know why.

Eb

PC.
B^m D A

Synth

Gtr.

Bass

Dr.
Fill

Roller Coaster 11

Chorus-LIGHT Combo Eb

96

H
On this ro - ller-coa - ster life ___ we ___ know I can tra - vel all ___ the road ___ you see

M
On this ro - ller-coa - ster life ___ we ___ know I can tra - vel all ___ the road ___ you see Cause I know you're there with ___ me ___

L
On this ro - ller-coa - ster life ___ we ___ know I can tra - vel all ___ the road ___ you see Cause I know you're there with ___ me ___

Eb

PC.
B^m D A

Synth

Gtr.

Bass

Dr.

102

H
You're there with ___ me ___ *rit.*

M
Cause I know ___ Oh I know ___ You're there with ___ me ___

L
Cause I know ___ Oh I know ___ You're there with ___ me ___

Eb

PC.
p B^m D A

Synth

Gtr.

Bass

Dr.

N

Chorus-LIGHT 4 extra staves

Roller Coaster

- Danny Vera -

*Words and Music by
Danny Poffiet, John J.H. Verhoeven
Arranged by Neil Pelkmans
Original Key A major*

Americana 1 = 96

A

High
Mid
Low
1
2
3
4
Piano Combo
Synthesizer
Guitar
Bass Guitar
Drums

Steel string acoustic guitar

Voice right strings
Voice left cells

A *When there is no guitarist in the band, play the "piano advanced" part*

B^m **A** **B^m**

Roller Coaster 3

Chorus-LIGHT 4 extra staves

15

H *mf* And I _____ will go _____ To the far - thist place on earth _____ I know

M *mf* And I _____ will go _____ place on earth _____ I know

L *mf* real deep lows I rea-ily dont know _____ why And I _____ will go _____ To the far - thist place on earth _____ I know

1
2
3
4

D A A Bm

P.C.

Synth

Chr.

Bass

Dr.

Sweep brushes every quarter

Roller Coaster 5

Chorus-LIGHT 4 extra staves

[E]

20

H Cause I will al - ways be a - round I will find - my way back home Where mag - no - lia - grows *mf*

M Cause I will al - ways be a - round I will find - my way back home Where mag - no - lia - grows *mf*

L Ooh - - - - round Ooh - - - - home Where mag - no - lia - grows - - - - Where mag - no - lia - grows *mf*

1
2
3
4

F#m E/G# A F#m E/G# A Bm D E A

P.C.

Smith

Chr.

Bass

Dr.

Roller Coaster 7

Chorus-LIGHT 4 extra staves

43

G *acc'd.* **p**

H space — in - side *mf* You're e - ven with me in — my — dreams I see a sail, the se - ven —

M space — in - side *mf* But I can't do that with - out — you You're e - ven with me in — my — dreams I see a sail, the se - ven —

L space — in - side *mf* But I can't do that with - out — you *mp* Ooh — dreams Ooh — dreams

1
2
3
4

P.C. **D** **A** **F#m** **E/G#** **A** **F#m** **E/G#**

Smith *mp*

Gtr. *mp*

Bass *mp*

Dr. *mp* *brakes cresc.*

Roller Coaster 9
Chorus-LIGHT 4 extra staves

57

H — we know With those cra - zy highs and real deep lows I really don't know — why. And I — will go —

M — we know With those cra - zy highs and real deep lows I really don't know — why. And I — will go —

L — we know With those cra - zy highs and real deep lows I really don't know — why. And I — will go —

1
2
3
4

Bm D A A

P.C.

Smith

Chr.

Bass

Dr.

Roller Coaster 11

Chorus-LIGHT 4 extra staves

1

71 *p*

H You don't have to slow me down - - - n Cause I will al - ways be a - round I will find - my way back home Where mag - *mf*

M *mf* You don't have to slow me down - - - n Cause I will al - ways be a - round I will find - my way back home Where mag - *mf*

L *mf* You don't have to slow me down - - - n Cause I will al - ways be a - round I will find - my way back home Where mag - no - la - grows Where mag -

1
2
3
4

p.c.

F#m *E/G#* *A* *F#m* *E/G#* *A* *F#m* *E/G#* *A* *Bm*

Smith

Chr.

Bass

Dr.

Roller Coaster 13
Chorus-LIGHT 4 extra staves

1

85

H — why — And I — will go — To the far - thest place on earth — I know I can tra - vel all — the road — you see

M — why — And I — will go — To the far - thest place on earth — I know I can tra - vel all — the road — you see

L — why — And I — will go — To the far - thest place on earth — I know I can tra - vel all — the road — you see

1
2
3
4

A A Bm D

P.C.

Smith

Gtr.

Bass

Dr.

Roller Coaster 15
Chorus-LIGHT 4 extra staves

N

100

H
You're there with me—

M
Cause I know you're there with me—
Cause I know know
Oh I know
You're there with me—

L
Cause I know you're there with me—
Cause I know know
Oh I know
You're there with me—

P.C.
A Bm D A

Dr.

ORIGINAL DO NOT COPY

Roller Coaster 3

Chorus-LIGHT small Combo

21

H
I know I can tra-vel all the road you see

M
I know I can tra-vel all the road you see

L
I know I can tra-vel all the road you see Cause I know you're there with me

mf

B^m D A

P.C.

Gtr.

Bass

Dr.

D

27

H
You don't have to slow me down Cause I will always be around I will find my way back home

M
You don't have to slow me down Cause I will always be around I will find my way back home Where mag-

L
Ooh down Ooh round Ooh home Where mag-

F^{#m} E/G# A F^{#m} E/G# A F^{#m} E/G# A

P.C.

Gtr.

Bass

Dr.

Roller Coaster 5
Chorus-LIGHT small Combo

G

accel.

p

44

H
You're e-ven with me in__ my__ dreams

M
But I can't do that with - out__ you
You're e-ven with me in__ my__ dreams

L
But I can't do that with - out__ you
Ooh_____ dreams

P.C.
A F#m E/G# A

Gtr.

Bass

Dr.
Brushes cresc.
ppp

49

H
I see a sail, the se - ven__ seas. I will try__ to find my way

M
I see a sail, the se - ven__ seas. I will try__ to find my way You're al-ways

L
Ooh_____ seas. Ooh_____ way You're al-ways

P.C.
F#m E/G# A F#m E/G# A

Gtr.

Bass

Dr.

Roller Coaster 7
Chorus-LIGHT small Combo

I

62

H
And I _____ will go _____ To the far - thest place on earth _____ I know

M
And I _____ will go _____ To the far - thest place on earth _____ I know

L
And I _____ will go _____ To the far - thest place on earth _____ I know

P.C.
A B^m

Gtr.
Bass
Dr. *Fill*

66

H
I can tra - vel all _____ the road _____ you see Cause I know you're there with _____ me _____

M
I can tra - vel all _____ the road _____ you see Cause I know you're there with _____ me _____

L
I can tra - vel all _____ the road _____ you see Cause I know you're there with _____ me _____

P.C.
D A

Gtr.
Bass
Dr.

Roller Coaster 9

Chorus-LIGHT small Combo

80

H
On this ro - ller-coa - ster life ___ we know With those cra - zy highs and real deep lows

M
On this ro - ller-coa - ster life ___ we know With those cra - zy highs and real deep lows

L
On this ro - ller-coa - ster life ___ we know With those cra - zy highs and real deep lows

P.C.
B^m D

Gtr.
Bass
Dr.

84

H
I rea-ly don't know ___ why. And I _____ will go _____

M
I rea-ly don't know ___ why. And I _____ will go _____

L
I rea-ly don't know ___ why. And I _____ will go _____

P.C.
A A

Gtr.
Bass
Dr.
Fill

Roller Coaster 11

Chorus-LIGHT small Combo

M ♩ = 96

95 *mp*

H Here we go On this ro - ller - coa - ster life__ we__ know I can tra - vel all__ the road

M Here we go On this ro - ller - coa - ster life__ we__ know I can tra - vel all__ the road

L Here we go On this ro - ller - coa - ster life__ we__ know I can tra - vel all__ the road

A B^m

P.C.

Gtr.

Bass

Dr.

99

H - you see

M - you see Cause I know you're there with__ me__ Cause I know__

L - you see Cause I know you're there with__ me__ Cause I know__

D A B^m

P.C.

Gtr.

Bass

Dr.

Chorus-LIGHT small Combo extra staves

Roller Coaster

- Danny Vera -

Words and Music by
Danny Polfiet, John J.H. Verhoeven
Arranged by Neil Pelkmans
Original Key A major

Americana $\frac{3}{4}$ = 96

A

The musical score is arranged for a small combo and includes the following parts:

- Piano Combo:** Features a main melody in the right hand and a bass line in the left hand. It includes a section labeled 'A' with the instruction: "When there is no guitarist in the band, play the 'piano advanced' part".
- Bass Guitar:** Features a bass line with a note number '8' at the beginning.
- Drums:** Features a drum line with a note number '8' at the beginning.

Chord markings include A, Bm, and A m.

Roller Coaster 3
Chorus-LIGHT small Combo extra staves

C

16

H *mf* And I will go _____ To the far - thest place on earth _____ I know I can tra-vel all the road

M *mf* And I will go _____ *mf* And I will go _____ I know I can tra-vel all the road

L *mf* I rea-ly dont know why. _____ *mf* And I will go _____ To the far - thest place on earth _____ I know I can tra-vel all the road

1
2

A A B m

P.C.

Gtr. 8

Bass

Dr.

Sweep brushes every quarter

E

30

H - round I will find my way back home *mf* Where mag - no - lia - grows

M - round I will find my way back home Where mag - no - lia - grows *mf* Where mag - no - lia - grows

L round Ooh _____ home Where mag - no - lia - grows *mf* Where mag - no - lia - grows

1

2

PC: A F#m E/G# A Bm D E A

Gtr. 8

Bass 8

Dr.

Roller Coaster 7
Chorus-LIGHT small Combo extra staves

44

G
accel.
p

H You're e-ven with me in my dreams

M You're e-ven with me in my dreams

L But I can't do that with - out you
Ooh _____ dreams
Ooh _____ seas.

I see a sail, the se - ven seas.
I see a sail, the se - ven seas.

1
2

A A F#m E/G# A F#m E/G# A

PC.

Gtr. 8

Bass

Dr. *ddd*
Brushes cresc.

Roller Coaster 9
Chorus-LIGHT small Combo extra staves

58

H With those cra-zy heighland real deep lows I reallly don't know ___ why. And I ___ will go ___ To the far - thest place on earth

M With those cra-zy heighland real deep lows I reallly don't know ___ why. And I ___ will go ___ To the far - thest place on earth

L With those cra-zy heighland real deep lows I reallly don't know ___ why. And I ___ will go ___ To the far - thest place on earth

1
2

D A A

P.C.

Gtr. 8

Bass

Dr. > fill >>>

Roller Coaster 11
Chorus-LIGHT small Combo extra staves

72

H
Cause I will al - ways be a - round
I will find my way back home
Where mag - no - lia - grows

M
Cause I will al - ways be a - round
I will find my way back home
Where mag - no - lia - grows

L
Cause I will al - ways be a - round
I will find my way back home
Where mag - no - lia - grows

1
2

PC:
A F#m E/G# A F#m E/G# A Bm D E

Gtr.
Bass
Dr.

Fill

Roller Coaster 13
Chorus-LIGHT small Combo extra staves

L

86

H
And I _____ will go _____
To the far - thest place on earth _____ I know
I can tra-vel all the road _____ you see

M
And I _____ will go _____
To the far - thest place on earth _____ I know
I can tra-vel all the road _____ you see

L
And I _____ will go _____
To the far - thest place on earth _____ I know
I can tra-vel all the road _____ you see

1
2

PC:
A
Bm
D

Gtr.
Bass
Dr.

Roller Coaster

- Danny Vera -

Words and Music by
Danny Polfliet , John J.H. Verhoeven
Arranged by Neil Pelkmans
Original Key A major

Americana ♩ = 96

A

Piano Solo Advanced

A *add pedal* B^m A

6 B^m A

B

L *mf*

Here ___ we go ___ On this ro - ller-coa - ster life ___ we know With those cra-zy heights and

P.S.A. A B^m

Roller Coaster 3
Chorus-LIGHT Piano Solo Advanced

24

H *p* You don't have to slow me

M *mf* You don't have to slow me

L *mf* Cause I know you're there with me_ *mp* Ooh_____

P.S.A. **D** **A** **F#m** **E/G#**

28

H dow - n Cause I will al - ways be a - round I will find my way back home

M dow - n Cause I will al - ways be a - round I will find my way back home Where mag -

L dow - n Ooh_____ round Ooh_____ home Where mag -

P.S.A. **A** **F#m** **E/G#** **A** **F#m** **E/G#** **A**

Roller Coaster 5
Chorus-LIGHT Piano Solo Advanced

42

H
I try to fill an emp - ty space in - side

M
try to fill an emp - ty space in - side But I can't do that with - out you

L
I try to fill an emp - ty space in - side But I can't do that with - out you

P.S.A.
D A

46

H
You're e-ven with me in my dreams I see a sail, the se - ven

M
You're e-ven with me in my dreams I see a sail, the se - ven

L
Ooh dreams Ooh

P.S.A.
F#m E/G# A F#m E/G#

Roller Coaster 7
Chorus-LIGHT Piano Solo Advanced

58

H
With those cra - zy highs and real deep lows I rea - lly don't know ___ why.

M
With those cra - zy highs and real deep lows I rea - lly don't know ___ why.

L
With those cra - zy highs and real deep lows I rea - lly don't know ___ why.

P.S.A.
D A

62

H
And I _____ will go _____ To the far - thest place on earth _____ I know

M
And I _____ will go _____ To the far - thest place on earth _____ I know

L
And I _____ will go _____ To the far - thest place on earth _____ I know

P.S.A.
A B^m

Roller Coaster 9
Chorus-LIGHT Piano Solo Advanced

74 *mf*

H
- round I will find__ my way back home Where mag -

M
- round I will find__ my way back home Where mag - no - lia__ grows__ Where mag -

L
- round I will find__ my way back home Where mag - no - lia__ grows__ Where mag -

A F#m E/G# A Bm

P.S.A.

78 *mp*

H
no - lia__ grows Here__ we go On this ro - ller - coa - ster life__ we know

M
no - lia__ grows Here__ we go On this ro - ller - coa - ster life__ we know

L
mf *mp*
no - lia__ grows Here__ we go On this ro - ller - coa - ster life__ we know

D E A Bm

P.S.A.

Roller Coaster 11
Chorus-LIGHT Piano Solo Advanced

90

H
I can tra-vel all the road you see Cause I know you're there with me

M
I can tra-vel all the road you see Cause I know you're there with me

L
I can tra-vel all the road you see Cause I know you're there with me

P.S.A.
D A

M ♩ = 96

95 *mp*

H
Here we go On this roller-coaster life we know I can tra-vel all the road

M
Here we go On this roller-coaster life we know I can tra-vel all the road

L
Here we go On this roller-coaster life we know I can tra-vel all the road

P.S.A.
A B^m

Roller Coaster

- Danny Vera -

Words and Music by
Danny Polfliet , John J.H. Verhoeven
Arranged by Neil Pelkmans
Original Key A major

Americana ♩ = 96

A

Piano Solo
Intermediate

add pedal

A B^m A

B

L

P.S.I.

mf

Here we go — On this ro - ller-coa - ster life

B^m A A

L

P.S.I.

we know With those cra - zy heights and real deep lows I rea - lly don't know — why.

B^m D A

Roller Coaster 3

Chorus-LIGHT Piano Solo Intermediate

28

H
dow - n Cause I will al - ways be a - round I will find my way back home

M
dow - n Cause I will al - ways be a - round I will find my way back home Where mag -

L
dow - n Ooh _____ round Ooh _____ home Where mag -

A F#m E/G# A F#m E/G# A

P.S.I.

33

H
mf Where mag - no - lia ___ grows *mf* But I ___

M
mf no - lia ___ grows Where mag - no - lia ___ grows *mf* But I ___

L
mf no - lia ___ grows Where mag - no - lia ___ grows *mp* But I ___

B^m D E A B^m

P.S.I.

E

Roller Coaster 5

Chorus-LIGHT Piano Solo Intermediate

48

H
— dreams I see a sail, the se - ven ___ seas. I will try ___ to find ___ my way

M
— dreams I see a sail, the se - ven ___ seas. I will try ___ to find ___ my way You're al - ways

L
— dreams Ooh _____ seas. Ooh _____ way You're al - ways

A F#m E/G# A F#m E/G# A

P.S.I.

53

H
mf You're al - ways there to - mo - rrow *mp* Here ___ we go ___ On this ro - ller - coa - ster life

M
mf there to - mo - rrow *f* You're al - ways there to - mo - rrow Here ___ we go ___ On this ro - ller - coa - ster life

L
mf there to - mo - rrow *mp* You're al - ways there to - mo - rrow Here ___ we go ___ On this ro - ller - coa - ster life

B^m D E A

P.S.I.

H $\text{H} = 99$

Roller Coaster 7

Chorus-LIGHT Piano Solo Intermediate

66

H
I can tra-vel all the road you see Cause I know you're therewith me

M
I can tra-vel all the road you see Cause I know you're therewith me

L
I can tra-vel all the road you see Cause I know you're therewith me

P.S.I.
D A

J

71 *p*
H
You don't have to slow me down Cause I will always be around I will find my way back

mf
M
You don't have to slow me down Cause I will always be around I will find my way back

mf
L
You don't have to slow me down Cause I will always be around I will find my way back

P.S.I.
F#m E/G# A F#m E/G# A F#m E/G#

Roller Coaster 9
Chorus-LIGHT Piano Solo Intermediate

83

H
real deep lows I rea - lly don't know ___ why. And

M
real deep lows I rea - lly don't know ___ why. And

L
real deep lows I rea - lly don't know ___ why. And

P.S.I.
D A

L

87

H
I ___ will go ___ To the far - thest place on earth ___ I know I can tra - vel all ___ the road

M
I ___ will go ___ To the far - thest place on earth ___ I know I can tra - vel all ___ the road

L
I ___ will go ___ To the far - thest place on earth ___ I know I can tra - vel all ___ the road

P.S.I.
A B^m

Roller Coaster 11
Chorus-LIGHT Piano Solo Intermediate

N

100

H

M

L

P.S.I.

Cause I know you're there with me Cause I know Oh I

A B^m

105

H

M

L

P.S.I.

know You're there with me

D A

rit.

Roller Coaster

- Danny Vera -

Words and Music by
Danny Polfliet , John J.H. Verhoeven
Arranged by Neil Pelkmans
Original Key A major

Americana ♩ = 96

A

High  **10**

B

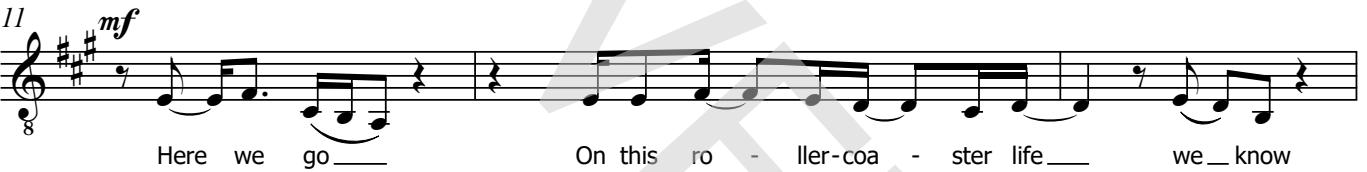
11 *mf*
L 
Here we go On this roller-coaster life we know

14
L 
With those crazy highs and real deep lows I really don't know why.

C

18 *mf*
H 
And I will go To the farthest place on earth

mf
M 
And I will go place on earth

mf
L 
And I will go To the farthest place on earth

E

32

H *mf* home Where mag - no - lia ___ grows **3**

M *mf* home Where mag - no - lia ___ grows ___ Where mag - no - lia ___ grows **3**

L *mf* home Where mag - no - lia ___ grows ___ Where mag - no - lia ___ grows **3**

F

38

H *mf* But I ___ guess you know Why I do ___ what I do

M *mf* But I ___ you know

L *mp* But I ___ guess you know ___ Why I do ___ what I do

41

H ___ and* where I go ___ I try to fill ___ an emp - ty space in - side

M do go ___ try to fill ___ an emp - ty space in - side ___

L ___ and* where I go I try to fill ___ an emp - ty space in - side

* Lyric ('and') is correct, however,
We made an error at VocalTracks...

Roller Coaster 5
Chorus-LIGHT

H

♩ = 99

53

mf *mp*

H You're al-ways there to-mo - rrow Here we go _____

mf *f*

M there to-mo - rrow You're al-ways there to-mo - rrow Here we go _____

mf *mp*

L there to-mo - rrow You're al-ways there to-mo - rrow Here we go _____

56

H On this ro - ller-coa - ster life _____ we know With those cra - zy highs and

M On this ro - ller-coa - ster life _____ we know With those cra - zy highs and

L On this ro - ller-coa - ster life _____ we know With those cra - zy highs and

59

H real deep lows I rea - lly don't know _____ why. And

M real deep lows I rea - lly don't know _____ why. And

L real deep lows I rea - lly don't know _____ why. And

73

H Cause I will al - ways be a - round I will find__ my way back

M Cause I will al - ways be a - round I will find__ my way back

L Cause I will al - ways be a - round I will find__ my way back

K

76

H home Where mag - no - lia__ grows Here we go_____ *mf* *mp*

M home Where mag - no - lia__ grows Where mag - no - lia__ grows Here we go_____ *mf* *f*

L home Where mag - no - lia__ grows Where mag - no - lia__ grows Here we go_____ *mf* *mp*

80

H On this ro - ller-coa - ster life__ we know With those cra - zy highs and

M On this ro - ller-coa - ster life__ we know With those cra - zy highs and

L On this ro - ller-coa - ster life__ we know With those cra - zy highs and

Roller Coaster 9

Chorus-LIGHT

M ♩ = 96

95 *mp*

H Here we go On this ro - ller-coa - ster life___ we know I can tra-vel all___ the road

M Here we go On this ro - ller-coa - ster life___ we know I can tra-vel all___ the road

L Here we go On this ro - ller-coa - ster life___ we know I can tra-vel all___ the road

99

H — you see

M — you see Cause I know you're there with___ me___ Cause I

L — you see Cause I know you're there with___ me___ Cause I

N

103 *rit.*

H You're there with___ me___

M know___ Oh I know___ You're there with___ me___

L know___ Oh I know___ You're there with___ me___

Roller Coaster

- Danny Vera -

Words and Music by
Danny Polfliet, John J.H. Verhoeven
Arranged by Neil Pelkmans
Original Key A major

Americana ♩ = 96

C Instr.

A 10 B 8 C 8 D 5 E 2 F 4 G 8 5 accel.

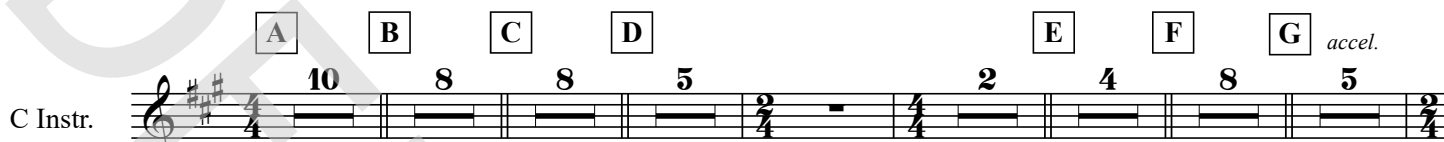

H ♩ = 99

52

58

I

64

J

71

77

K

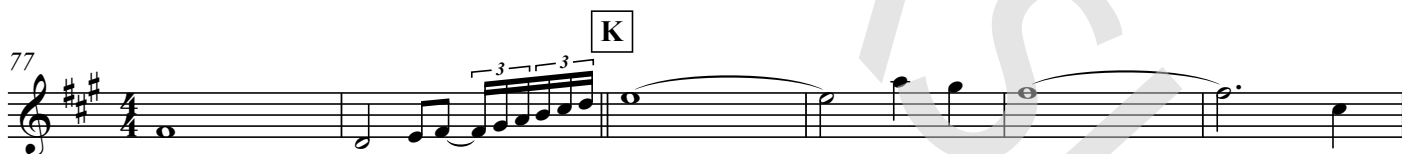

83

L

89

M

8

♩ = 96

N

103

p

rit.

Roller Coaster

- Danny Vera -

Words and Music by
Danny Polfliet, John J.H. Verhoeven
Arranged by Neil Pelkmans
Original Key A major

Americana ♩ = 96

Bb Instr.

A 10 B 8 C 8 D 5 E 2 F 4 G 8 5 accel.

52 H ♩ = 99

58 I

64

J 71

77 K

83 L

89 M ♩ = 96 8

N 103 p rit.

Roller Coaster

- Danny Vera -

Words and Music by
Danny Polfliet, John J.H. Verhoeven
Arranged by Neil Pelkmans
Original Key A major

Americana ♩ = 96

E♭ Instr.

A B C D E F G accel.

10 8 8 5 2 4 8 5

52 H ♩ = 99

58 I

64

J 71

77 K

83 L

89 M ♩ = 96 8

N 103 p rit.

Roller Coaster

- Danny Vera -

Words and Music by
Danny Polfliet, John J.H. Verhoeven
Arranged by Neil Pelkmans
Original Key A major

Americana ♩ = 96

A **B** **C** **D** **F#m** **E/G#** **A** **F#m** **E/G#**

When there is no guitarist in the band, play the "piano advanced" part

E

30 **A** **F#m** **E/G#** **A** **Bm** **D** **E**

F

39 **A** **Bm** **D**

G *accel.*

45 **A** **F#m** **E/G#** **A** **F#m** **E/G#** **A**

H ♩ = 99

51 **F#m** **E/G#** **A** **Bm** **D** **E**

Roller Coaster

- Danny Vera -

Words and Music by
Danny Polfliet, John J.H. Verhoeven
Arranged by Neil Pelkmans
Original Key A major

Americana ♩ = 96

A

A
add pedal

B^m

5 A B^m A

B

A

B^m

C

D

A

A

21 B^m D A

Roller Coaster

- Danny Vera -

*Words and Music by
Danny Polfliet , John J.H. Verhoeven
Arranged by Neil Pelkmans
Original Key A major*

Americana ♩ = 96

A

A
add pedal

B^m

A

B

B^m

A

A

6

B^m

D

A

12

C

A

B^m

D

18

D

A

F^{#m}

E/G[#]

A

F^{#m}

E/G[#]

24

Roller Coaster

- Danny Vera -

Words and Music by
Danny Polfliet, John J.H. Verhoeven
Arranged by Neil Pelkmans
Original Key A major

Americana ♩ = 96

A

B

C

D

Voice right: strings

Voice left: cello

E

F

35

G

accel.

47

mp

H

♩ = 99

55

I

63

Roller Coaster

- Danny Vera -

Words and Music by
Danny Polfliet, John J.H. Verhoeven
Arranged by Neil Pelkmans
Original Key A major

Americana ♩ = 96

A

Steel-string acoustic guitar

A

B^m

Guitar

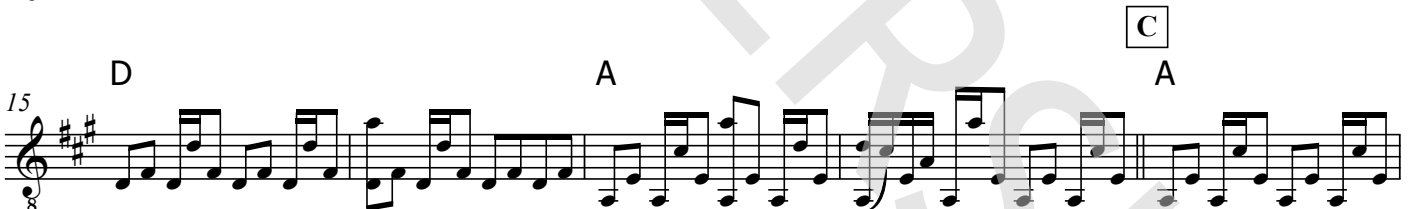

Roller Coaster

- Danny Vera -

Words and Music by
Danny Polfliet, John J.H. Verhoeven
Arranged by Neil Pelkmans
Original Key A major

Americana ♩ = 96

A

Bass Guitar

4

A B^m

9

A B

A B^m

15

D A C

A

21

B^m D A

D

27 F^{#m} E/G[#] A F^{#m} E/G[#] A F^{#m} E/G[#] A

33

B^m D E A B^m

E

F

39 A B^m D

Drumkit/Percussion

High Tom
Hi-Hat closed
Hi-Hat open
Mid Tom
Low Tom
Ride Cymbal
Crash Cymbal
Shareclick
Hi-Hat Foot
Bassdrum (Kick)
Sharedrum
Tambourine Beating
Triangle mute
Triangle open

Shaker (eggs)
Claves
High Timbale
Sleigh Bells
Bell Tree
Maracas
Wind Chimes
Handclap
Güiro
Woodblock High
Timbale Low
Agogo High
Cowbell
Conga
Cabasa
Woodblock Low
Agogo Low

Roller Coaster

- Danny Vera -

Words and Music by
Danny Polfliet, John J.H. Verhoeven
Arranged by Neil Pelkmans
Original Key A major

Americana ♩ = 96

A B C

Drums

10 8 Sweep brushes every quarter

D

27

E

35

G

accel.

Brushes cresc.

43

51

H

♩ = 99

55

I

62

Roller Coaster

- Danny Vera -

*Words and Music by
Danny Polfliet , John J.H. Verhoeven
Arranged by Neil Pelkmans
Original Key A major*

Americana ♩ = 96

A

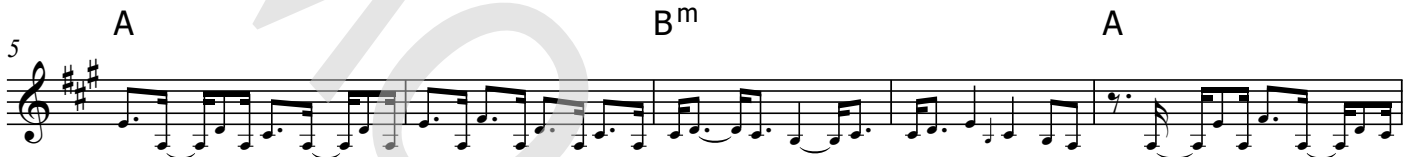

B

Here we go — On this ro - ller-coa - ster life — we know

With those cra-zy heights and real deep lows I rea-ly don't know — why. And

C

I — will go — To the far - thest place on earth — I know I can tra-vel all — the road

— you see — Cause I know you're there with — me —

Roller Coaster

- Danny Vera -

*Words and Music by
Danny Polfliet , John J.H. Verhoeven
Arranged by Neil Pelkmans
Original Key A major*

[A] (intro)

[B]

Here we go
On this rollercoaster life we know
With those crazy highs and real deep lows I
really don't know why

[C]

And I will go
To the farthest place on earth I know
I can travel all the road, you see
Cause I know you're there with me

[D]

You don't have to slow me down
Cause I will always be around
I will find my way back home
Where magnolia grows, where magnolia grows

[E] (interlude)

[F]

But I guess you know
Why I do what I do and where I go
I try to fill an empty space inside
But I can't do that without you

[G]

You're even with me in my dreams
I see a sail, the seven seas
I will try to find my way
You're always there tomorrow,
you're always there tomorrow

[H]

Here we go
On this rollercoaster life we know
With those crazy highs and real deep lows I
really don't know why

[I]

And I will go
To the farthest place on earth I know
I can travel all the road, you see
Cause I know you're there with me

[J]

You don't have to slow me down
Cause I will always be around
I will find my way back home
Where magnolia grows, where magnolia grows

[K]

Here we go
On this rollercoaster life we know
With those crazy highs and real deep lows I
really don't know why

[L]

And I will go
To the farthest place on earth I know
I can travel all the road, you see
Cause I know you're there with me

[M]

Here we go
On this rollercoaster life we know
With those crazy highs and real deep lows I
really don't know why

[N]

Cause I know
Oh I know
You're there with me