

Eternal Flame - SSATB

Pag.

02	Full score combo C instrument
09	Full score combo Bb instrument
16	Full score combo Eb instrument
23	Full score combo 4 extra staves
34	Full score small combo
44	Full score small combo 2 extra staves
57	Full score Vocals (SSATB) Piano Advanced
66	Full score Vocals (SSATB) Piano Intermediate
75	Vocals (SSATB)
83	C instrument
84	Bb instrument
85	Eb instrument
86	Piano Combo
90	Piano Solo Advanced
94	Piano Solo Intermediate
98	Synthesizer
100	Guitar
102	Bass guitar
104	Drumkit
107	Percussion
108	Leadsheet (melody, lyrics, chords)
113	Lyrics

SSATB Combo C

Eternal Flame

- The Bangles -

Words and Music by Billy Steinberg, Tom Kelly, Susanna Hoffs
Arranged by Frank de Vreeze
Original Key

Pop Ballad ♩ = 79

A

Soprano

Alto
Close your eyes, give me your hand dar - ling. Do you feel my heart beat - ing? ... Do you un - der -

Tenor

Bass

C Instr.

Piano Combo
G G^{sus4} G G^{sus4} G E^{m7} C^{add2} D G E^{m7} C^{add2} D
Ocarina + E-piano (or piano instead)
No Bass? ... play small notes

Synthesizer
Strings

Guitar
Ac. Guitar (nylon)
let ring

Bass Guitar
Acoustic bass

Drums
No Conga's? ... Play high-low tom muted
Triangle

Percussion
Conga's (h,l)

© www.ChorusOnline.com / 0031 (0) 6 - 41 57 77 56

Eternal Flame 3

SSATB Combo C

C

19

S
burn-ing e - ter-nal Aah aah aah aah

A
is this burn-ing, and e - ter-nal flame? Say my name, sun shines through the rain. A whole life so lone-ly, and then come and ease the pain.

T
burn-ing e - ter-nal Aah sun shines through the rain. Aah

B
burn-ing e - ter-nal Aah sun shines through the rain. Aah come and ease the pain.

C
A m7 D D m7 G/d D F6 G C G/b A m G

P.C.
Grand piano

Synth

Gtr.
Strumming

BG

Dr.

Perc.

D

25

S
Unis.
I don't want to lose this feel - ing. Oh, da-da da dai da da da da dai oh

A
I don't want to lose this feel - ing. Oh, mm mm oh

T
feel - ing. Oh, da-da da dai da da da da dai oh

B
feel - ing. Oh, mm mm oh

C
D B m7 F/c C D sus4 E m B7 E m A D B m

P.C.
Ocarina + E-piano (or piano instead)

Synth

Gtr.
Bl. Acoustic (jazz)

BG

Dr.

Perc.

Eternal Flame 5
SSATB Combo C

43

S Ooh Am I on - ly dream - ming, burn - ing e - ter - nal

A - ing? Do you un - der - stand? Do you feel the same? Am I on - ly dream - ming, Or is this burn - ing, and e - ter - nal flame?

T Ooh Am I on - ly dream - ming, burn - ing e - ter - nal

B Ooh Am I on - ly dream - ming, burn - ing e - ter - nal

C

P.C. C^{add2} D E^m B⁷ E^m A D B^{m7} A^{m7}

Synth

Gtr.

BG

Dr.

Perc.

G

49

S Close your eyes, give me your hand dar - ling. Div. Do you feel my heart beat - ing? Unis. Do you un - der - stand? Do you feel the same? Am I on - ly

A - give me your hand dar - ling. Do you feel my heart beat - ing? Do you un - der - stand? Do you feel the same? Am I on - ly

T Do you feel my heart beat - ing? Do you un - der - stand? Do you feel the same? Am I on - ly

B Do you feel my heart beat - ing? Do you un - der - stand? Do you feel the same? Am I on - ly

C

P.C. Grand piano G E^{m7} C^{add2} D G E^{m7} C^{add2} D E^m B⁷ E^m A

Synth

Gtr.

BG

Dr. Snare on 4 LOUD and with reverb

Perc.

Eternal Flame 7

SSATB Combo C

I

67

S *Unis.*
— Close your eyes give me your hand dar - ling. Do you feel my heart beat - ing? Do you un - der - stand? Do you feel the same?

A
— flame. oh oh Do you un - der - stand?

T
— Close your eyes, give me your hand dar - ling. Do you feel my heart beat - ing? Do you un - der - stand? Do you feel the same?

B
— Close your eyes, give me your hand dar - ling. Do you feel my heart beat - ing? Do you un - der - stand? Do you feel the same?

C

P.C.
G Em7 Cadd2 D G Em7 Cadd2 D Em B7

Synth

Gtr.

BG

Dr.

Perc.

72

S *Div.*
— Am I on - ly dream - - - ming, is this burn - ing and e - ter - nal flame?

A
— Am I on - ly dream - - - ming, is this burn - ing, and e - ter - nal flame?

T
— Am I on - ly dream - - - ming, is this burn - ing and e - ter - nal flame?

B
— Am I on - ly dream - - - ming, is this burn - ing and e - ter - nal flame?

C

P.C.
Em A D Bm7 Am7 G

Synth

Gtr.

BG

Dr.

Perc.

SSATB Combo Bb

Eternal Flame

- The Bangles -

Words and Music by Billy Steinberg, Tom Kelly, Susanna Hoffs
Arranged by Frank de Vreeze
Original Key

DEMO

DEMO

Pop Ballad ♩ = 79

A

Soprano

Alto
Close your eyes, give me your hand dar - ling. Do you feel my heart beat - ing? ... Do you un - der -

Tenor

Bass

Bb Instr.

Piano Combo
G G^{sus4} G G^{sus4} G E^{m7} C^{add2} D G E^{m7} C^{add2} D
Ocarina + E-piano (or piano instead)
No Bass ? ... play small notes

Synthesizer
Strings

Guitar
Ac. Guitar (nylon)
let ring

Bass Guitar
Acoustic bass

Drums
No Conga's? ... Play high-low tom muted

Percussion
Triangle
Conga's (h,1)

© www.ChorusOnline.com / 0031 (0) 6 - 41 57 77 56

Eternal Flame 3

SSATB Combo Bb

C

19

S
burn-ing e - ter-nal Aah aah aah aah

A
is this burn-ing, and e - ter-nal flame? Say my name, sun shines through the rain. A whole life so lone-ly, and then come and ease the pain.

T
burn-ing e - ter-nal Aah sun shines through the rain. Aah

B
burn-ing e - ter-nal Aah sun shines through the rain. Aah come and ease the pain.

Bb

P.C.
A^{m7} D D^{m7} G/d D F⁶ G C G/b A^m G
Grand piano Grand piano

Synth

Gtr.
Strumming

BG

Dr.

Perc.

D

25

S
I don't want to lose this feel-ing. Oh. da-da da dai da da da da dai oh

A
I don't want to lose this feel-ing. Oh. mm mm oh

T
feel-ing. Oh. da-da da dai da da da da dai oh

B
feel-ing. Oh. mm mm oh

Bb

P.C.
D B^{m7} F/c C D^{sus4} E^m B⁷ E^m A D B^m
Ocarina + E-piano (or piano instead)

Synth

Gtr.
Fl. Anitar (usa)

BG

Dr.

Perc.

Eternal Flame 5
SSATB Combo Bb

43

S Ooh Am I on - ly dream - ming, burn - ing e - ter - nal

A - ing? Do you un - der - stand? Do you feel the same? Am I on - ly dream - ming, Or is this burn - ing, and e - ter - nal flame?

T Ooh Am I on - ly dream - ming, burn - ing e - ter - nal

B Ooh Am I on - ly dream - ming, burn - ing e - ter - nal

Bb

P.C. C^{add2} D E^m B⁷ E^m A D B^{m7} A^{m7}

Synth

Gtr.

BG

Dr.

Perc.

G

49

S *Div.* Close your eyes, give me your hand dar - ling. *Unis.* Do you feel my heart beat - ing? Do you un - der - stand? Do you feel the same? Am I on - ly

A - give me your hand dar - ling. Do you feel my heart beat - ing? Do you un - der - stand? Do you feel the same? Am I on - ly

T Do you feel my heart beat - ing? Do you un - der - stand? Do you feel the same? Am I on - ly

B Do you feel my heart beat - ing? Do you un - der - stand? Do you feel the same? Am I on - ly

Bb

P.C. *Grand piano* G E^{m7} C^{add2} D G E^{m7} C^{add2} D E^m B⁷ E^m A

Synth

Gtr.

BG

Dr. Snare on 4 LOUD and with reverb

Perc.

SSATB Combo Eb

Eternal Flame

- The Bangles -

Words and Music by Billy Steinberg, Tom Kelly, Susanna Hoffs
Arranged by Frank de Vreeze
Original Key

Pop Ballad ♩ = 79

A

Soprano

Alto
Close your eyes, give me your hand dar - ling. Do you feel my heart beat - ing? ... Do you un - der -

Tenor

Bass

Eb Instr.

Piano Combo
G G^{sus4} G G^{sus4} G E^{m7} C^{add2} D G E^{m7} C^{add2} D
Ocarina + E-piano (or piano instead)
No Bass ? ... play small notes

Synthesizer
Strings

Guitar
Ac. Guitar (nylon)
let ring

Bass Guitar
Acoustic bass

Drums
No Conga's? ... Play high-low tom muted

Percussion
Triangle
Conga's (h,l)

Eternal Flame 3

SSATB Combo Eb

C

19

S
burn-ing e - ter-nal Aah aah aah aah

A
is this burn-ing, and e - ter-nal flame? Say my name, sun shines through the rain. A whole life so lone-ly, and then come and ease the pain.

T
burn-ing e - ter-nal Aah sun shines through the rain. Aah

B
burn-ing e - ter-nal Aah sun shines through the rain. Aah come and ease the pain.

P.C.
A^{m7} D Grand piano D^{m7} G/d D F⁶ G G^{m7} C G/b A^m G

Synth

Gtr. Strumming

BG

Dr.

Perc.

D

25

S
I don't want to lose this feel - ing. Oh. da-da da da dai da da da da dai oh

A
I don't want to lose this feel - ing. Oh. mm mm oh

T
feel - ing. Oh. da-da da da dai da da da da dai oh

B
feel - ing. Oh. mm mm oh

P.C.
D B^{m7} F/c C D^{sus4} E^m B⁷ E^m A D B^m
Ocarina + E-piano (or piano instead)

Synth

Gtr. El. Acuitar (1922)

BG

Dr.

Perc.

Eternal Flame 5

SSATB Combo Eb

43

S Ooh Am I on - ly dream - ming, burn - ing e - ter - nal

A - ing? Do you un - der - stand? Do you feel the same? Am I on - ly dream - ming, Or is this burn - ing, and e - ter - nal flame?

T Ooh Am I on - ly dream - ming, burn - ing e - ter - nal

B Ooh Am I on - ly dream - ming, burn - ing e - ter - nal

Eb

P.C. Cadd2 D Em B7 Em A D Bm7 Am7

Synth

Gtr.

BG

Dr.

Perc.

G

49

S Close your eyes, give me your hand dar-ling. Div. Do you feel my heart beat - ing? Unis. Do you un - der - stand? Do you feel the same? Am I on - ly

A give me your hand dar-ling. Do you feel my heart beat - ing? Do you un - der - stand? Do you feel the same? Am I on - ly

T Do you feel my heart beat - ing? Do you un - der - stand? Do you feel the same? Am I on - ly

B Do you feel my heart beat - ing? Do you un - der - stand? Do you feel the same? Am I on - ly

Eb

P.C. G Grand piano Em7 Cadd2 D G Em7 Cadd2 D Em B7 Em A

Synth

Gtr.

BG

Dr. Snare on 4 LOUD and with reverb

Perc.

Eternal Flame 7

SSATB Combo Eb

I

67

S *Unis.*
— Close your eyes give me your hand dar - ling. Do you feel my heart beat - ing? Do you un - der - stand? Do you feel the same?

A
— flame. oh oh Do you un - der - stand?

T
— Close your eyes, give me your hand dar - ling. Do you feel my heart beat - ing? Do you un - der - stand? Do you feel the same?

B
— Close your eyes, give me your hand dar - ling. Do you feel my heart beat - ing? Do you un - der - stand? Do you feel the same?

Eb

P.C.
G E^{m7} C^{add2} D G E^{m7} C^{add2} D E^m B⁷

Synth

Gtr.

BG

Dr.

Perc.

72

S *Div.*
— Am I on - ly dream - - - ming, is this burn - ing and e - ter - nal flame? _____

A
— Am I on - ly dream - - - ming, is this burn - ing, and e - ter - nal flame? _____

T
— Am I on - ly dream - - - ming, is this burn - ing and e - ter - nal flame? _____

B
— Am I on - ly dream - - - ming, is this burn - ing and e - ter - nal flame? _____

Eb

P.C.
E^m A D B^{m7} A^{m7} G

Synth

Gtr.

BG

Dr.

Perc.

SSATB 4 extra staves

Eternal Flame

- The Bangles -

Words and Music by Billy Steinberg, Tom Kelly, Susanna Hoffs

Arranged by Frank de Vreeze

Original Key

Pop Ballad ♩ = 79

A

Lyrics:
 Close your eyes, give me your hand — der - ling. Do you feel — my heart beat — ing? Do you un - der - stand? Do you feel the same?

Instrumentation and Performance Notes:
 - **Piano Combo:** G, G sus4, G, G sus4, G, Em7, Cadd2, D, G, Em7, Cadd2, D, Em, B7. Includes notes: *Quartina + Quinta (or piano unscord)*, *No Bass? ... play small notes*.
 - **Guitar:** *Acoustic bass*, *Acoustic (rythm)*, *let ring*.
 - **Drums:** *No Congas? ... play high/medium notes*, *Congas (h/b)*, *Triangle*.
 - **Synthesizer:** *Strings*, *Strings*.
 - **Percussion:** *Triangle*.

Eternal Flame 3
SSATB 4 extra staves

15

S Ooh _____

A - ing. You be - long with me. Do you feel the same? Am I on - ly dream - ing or is this burn - ing, and e - ter - nal flame? Say my name.

T Ooh _____

B Ooh _____

1

2

3

4

Cadd2 D Em B7 Em A D Bm7 Am7 D Dm7

P.C. *Grand piano* *Grand piano*

Smith

Gtr. *Strumming*

BG

Dr.

Perc.

C

E

20

S *Div.*
dai da da da da dai oh is this burn-ning— and e - ter - nal — flame? — aah — aah —

A
mm — oh is this burn - ing — and e - ter - nal — flame? — Say my name, sun shines through the rain. — A whole life so lone - ly and then

T
dai da da da da dai oh is this burn-ning— and e - ter - nal — flame? — Say my name, sun shines through the rain. — Aah —

B
mm — oh is this burn-ning— and e - ter - nal — flame? — Say my name, sun shines through the rain. — Aah —

1
2
3
4

P.C.
Em A D Bm Am7 D Dm G/D D F G
Grand piano

Smith
Synth

Chr.
BG
Dr.
Perc.

Eternal Flame 7
SSATB 4 extra staves

43

S Ooh _____ Am I on-ly dream - ming, burn - ing e - ter - nal Close your eyes,

A - ing? Do you un - der - stand? Do you feel the same? Am I on-ly dream - ming, Or is this burn - ing and e - ter - nal flame? _____

T Ooh _____ Am I on-ly dream - ming, burn - ing e - ter - nal

B Ooh _____ Am I on-ly dream - ming, burn - ing e - ter - nal

1 _____

2 _____

3 _____

4 _____

C add2 D Em B7 Em A D Bm7 Am7 G *Cresc. piano* Em7

P.C. _____

Smith _____

Chr. _____

BG _____

Dr. _____

Perc. _____

Stave on 4 LOUD and with rev.

Eternal Flame 9

SSATB 4 extra staves

H

57

S
Close your eyes, give me your hand dar-ling. Do you feel my heart beat - ing? Do you un-der-stand? Do you feel the same? Am I on-ly

A
and e - ter-nal flame? give me your hand dar-ling. Do you feel my heart beat - ing? Do you un-der-stand? Do you feel the same? Am I on-ly

T
Close your eyes, give me your hand dar-ling. Do you feel my heart beat - ing? Do you un-der-stand? Do you feel the same? Am I on-ly

B
Close your eyes, give me your hand dar-ling. Do you feel my heart beat - ing? Do you un-der-stand? Do you feel the same? Am I on-ly

1
2
3
4

P.C.
G Em7 Cadd2 D G Em7 Cadd2 D Em B7 Em A

Strith
El Guitarr (overdriven)
[a] ting

Gtr.
[a] ting

BG
[a] ting

Dr.
[a] ting

Perc.
[a] ting

Unis.

SSATB small Combo

Eternal Flame

- The Bangles -

Words and Music by Billy Steinberg, Tom Kelly, Susanna Hoffs
Arranged by Frank de Vreeze
Original Key

Pop Ballad ♩ = 79

A

Soprano

Alto
Close your eyes, give me your hand... dar - ling.

Tenor

Bass

Piano Combo
G Ocarina + E-piano (or piano instead) G^{sus4} G G^{sus4} G E^{m7} C^{add2} D
No Bass ? ... play small notes

Guitar
Ac. Guitar (nylon) let ring

Bass Guitar
Acoustic bass

Drums
No Conga's? ... Play high-low tom muted

Percussion
Triangle
Conga's (h,l)

© www.ChorusOnline.com / 0031 (0) 6 - 41 57 77 56

Eternal Flame 3
SSATB small Combo

13

S
A
T
B

Ooh Ooh

ment to be, dar-ling. I watch you when you are sleep - ing. You be - long with me. Do you feel the same?

Ooh Ooh

Ooh Ooh

C^{add2} D G E^{m7} C^{add2} D E^m B⁷

P.C.
Gtr.
BG
Dr.
Perc.

17

S
A
T
B

burn - ing e - - ter - nal

Am I on - ly dream - ming, or is this burn - ing, and e - ter - nal flame?

burn - ing e - - ter - nal

burn - ing e - - ter - nal

E^m A D B^{m7} A^{m7}

P.C.
Gtr.
BG
Dr.
Perc.

Eternal Flame 5

SSATB small Combo

29

S *Div.*
dai da da da da dai oh is this burn - ing and e - ter - nal flame?

A
mm oh is this burn - ing and e - ter - nal flame?

T
dai da da da da dai oh is this burn - ing and e - ter - nal flame?

B
mm oh is this burn - ing and e - ter - nal flame?

P.C.
E^m A D B^m A^{m7}

Gtr.

BG

Dr.

Perc.

E

33

S
aah aah aah

A
— Say my name, sun shines through the rain. A whole life so lone - ly, and then come and ease the pain.

T
— Say my name, sun shines through the rain. Aah

B
— Say my name, sun shines through the rain. Aah come and ease the pain.

P.C.
Grand piano
D D^m G/d D F G C G/b A^m G

Gtr.

BG

Dr.

Perc.

Eternal Flame 7

SSATB small Combo

45

S
Am I on - ly dream - ming, burn - ing e - - - ter - nal

A
Am I on - ly dream - ming, Or is this burn - ing, and e - ter - nal flame?

T
Am I on - ly dream - ming, burn - ing e - - - ter - nal

B
Am I on - ly dream - ming, burn - ing e - - - ter - nal

P.C.
E^m A D B^{m7} A^{m7}

Gtr.
BG
Dr.
Perc.

G

49

S
Close your eyes, give me your hand dar - ling. Do you feel my heart beat - ing? Do you un - der -

A
give me your hand dar - ling. Do you feel my heart beat - ing? Do you un - der -

T
Do you feel my heart beat - ing? Do you un - der -

B
Do you feel my heart beat - ing? Do you un - der -

P.C.
Grand piano G E^{m7} C^{add2} D G E^{m7} C^{add2} D

Gtr.
BG
Dr.
Perc.
Snare on 4 LOUD and with reverb

Eternal Flame 9
SSATB small Combo

61

Unis. Div.

S
- ing? — Do you un - der - stand? Do you feel the same? — Am I on - ly dream - ming,

A
- ing? — Do you un - der - stand? — Am I on - ly dream - ming,

T
- ing? — Do you un - der - stand? Do you feel the same? — Am I on - ly dream - ming,

B
- ing? — Do you un - der - stand? Do you feel the same? — Am I on - ly dream - ming,

Cadd2 D E^m B⁷ E^m A D B^{m7}

P.C.
Gtr.
BG
Dr.
Perc.

I

65

S
oh — Close your eyes give me your hand — dar - ling.

A
oh — and e - ter - nal flame. oh

T
oh — Close your eyes, give me your hand — dar - ling.

B
oh — Close your eyes, give me your hand — dar - ling.

A^{m7} G E^{m7} C^{add2} D

P.C.
Gtr.
BG
Dr.
Perc.

SSATB small Combo extra staves

Eternal Flame

- The Bangles -

Pop Ballad 4/4 = 79

A

Words and Music by Billy Steinberg, Tom Kelly, Susanna Hoffs

Arranged by Frank de Vreeze

Original Key

Soprano

Alto

Tenor

Bass

Piano Combo

Guitar

Bass Guitar

Drums

Percussion

1

2

Octave + Espino (or piano instead)

No Congas? ... play high-low tom muted

Acoustic bass

Ac Guitar (on low)

Triangle

Congas (hi)

Close your eyes, give me your hand - dar - ling. Do you feel - my heart beat - ing? Do you un - der -

G G sus4 G G sus4 G Em7 C add2 D G Em7 C add2 D

13

S Ooh _____

A ment to be, dar-ling. I watch you when you are sleep - ing. You be - long with me. Do you feel the same? Am I on - ly dream - ing, or

T Ooh _____

B Ooh _____

1

2

Cadd2 D G Em7 Cadd2 D Em B7 Em A D Bm7

P.C.

Gtr.

BG

Dr.

Perc.

37

S I don't want to lose this feel - ing. Ooh

A I don't want to lose this feel - ing. oh. Close your eyes, give me your hand Do you feel my heart beat -

T feel - ing. Ooh

B feel - ing. Oh. Ooh

1

2

D Bm7 F/c C D sus4 G Em7 Cadd2 D G Em7

Ocarina + E-piano (or piano instead)

A.c. Guitar (nylon)

Strumming

let ring

Gtr.

BG

Dr.

Perc.

60

S Unis. Div.

Do you feel my heart beat - ing? Do you un - der - stand? Do you feel the same? Am I on - ly dream - ming, oh

A Do you feel my heart beat - ing? Do you un - der - stand? Am I on - ly dream - ming, oh

T Do you feel my heart beat - ing? Do you un - der - stand? Do you feel the same? Am I on - ly dream - ming, oh

B Do you feel my heart beat - ing? Do you un - der - stand? Do you feel the same? Am I on - ly dream - ming, oh

1

2

G Em7 C add2 D Em B7 Em A D Bm7 Am7

P.C.

Gtr.

BG

Dr.

Perc.

71

S: Do you feel the same? — Am I on - ly dream - ming, is this burn - ing — and e - ter - nal — flame? —

A: stand? — Am I on - ly dream - ming, is this burn - ing — and e - ter - nal — flame? —

T: stand? — Am I on - ly dream - ming, is this burn - ing — and e - ter - nal — flame? —

B: stand? — Do you feel the same? — Am I on - ly dream - ming, is this burn - ing — and e - ter - nal — flame? —

1

2

PC: Em B7 Em A D Bm7 Am7 G

Gtr: [Musical notation]

BG: [Musical notation]

Dr: [Musical notation]

Perc: [Musical notation]

SSATB Piano Solo Advanced

Eternal Flame

- The Bangles -

Words and Music by Billy Steinberg, Tom Kelly, Susanna Hoffs
Arranged by Frank de Vreeze
Original Key

Pop Ballad ♩ = 79

A

Soprano

Alto

Tenor

Bass

Piano Solo
Advanced

Close your eyes, give me your hand dar-ling. Do you feel my heart beat-

G G^{sus4} G G^{sus4} G E^{m7} C^{add2} D G E^{m7}

© www.ChorusOnline.com / 0031 (0) 6 - 41 57 77 56

Eternal Flame 3
SSATB Piano Solo Advanced

16

S Ooh _____ burn-ing e - ter-nal

A me. Do you feel the same? _____ Am I on-ly dream - ing, or is this burn - ing, and e - ter-nal flame?

T Ooh _____ burn-ing e - ter-nal

B Ooh _____ burn-ing e - ter-nal

E^m B⁷ E^m A D B^{m7} A^{m7}

P.S.A.

C

21

S Aah _____ aah _____ aah _____ aah _____

A _____ Say my name, sun shines through the rain. _____ A whole life so lone-ly, and then come and ease the pain. _____

T Aah _____ sun shines through the rain. _____ Aah _____

B Aah _____ sun shines through the rain. _____ Aah _____ come and ease the pain. _____

D D^{m7} G/d D F⁶ G C G/b A^m G

P.S.A.

34

S
aah _____ aah _____

A
sun shines through the rain. _____ A whole life so lone - ly, and then come and ease the pain. _____

T
sun shines through the rain. _____ Aah _____

B
sun shines through the rain. _____ Aah _____ come and ease the pain. _____

G/d D F G C G/b A^m G

P.S.A.

37

S
I don't want to lose this feel - ing. _____ Ooh _____

A
I don't want to lose this feel - ing. oh. _____ Close your eyes, give me your hand

T
feel - ing. _____ Ooh _____

B
feel - ing. Oh. _____ Ooh _____

D B^{m7} F/c C D^{sus4} G E^{m7} C^{add2} D

P.S.A.

51 Unis.

S Do you feel my heart beat - ing? Do you un-der-stand? Do you feel the same? — Am I on-ly dream - ming,

A Do you feel my heart beat - ing? Do you un-der-stand? Do you feel the same? — Am I on-ly dream - ming,

T Do you feel my heart beat - ing? Do you un-der-stand? Do you feel the same? — Am I on-ly dream - ming,

B Do you feel my heart beat - ing? Do you un-der-stand? Do you feel the same? — Am I on-ly dream - ming,

G E^{m7} C^{add2} D E^m B⁷ E^m A D B^{m7}

P.S.A.

56 Div. H

S aah _____ Close your eyes, give me your hand dar-ling.

A is this burn - ing, — and e - ter - nal — flame? — give me your hand dar-ling.

T aah _____ Close your eyes, give me your hand dar-ling.

B oh _____ Close your eyes, give me your hand dar-ling.

A^{m7} G E^{m7} C^{add2} D

P.S.A.

SSATB Piano Solo Intermediate

Eternal Flame

- The Bangles -

Words and Music by Billy Steinberg, Tom Kelly, Susanna Hoffs
Arranged by Frank de Vreeze
Original Key

DEMO

VERSION

Pop Ballad ♩ = 79

A

Soprano

Alto

Tenor

Bass

Piano Solo Intermediate

Close your eyes, give me your hand dar-ling. Do you feel my heart beat -

G G^{sus4} G G^{sus4} G E^{m7} C^{add2} D G E^{m7}

© www.ChorusOnline.com / 0031 (0) 6 - 41 57 77 56

Eternal Flame 3
SSATB Piano Solo Intermediate

16

S
Ooh _____ burn-ing e - ter-nal

A
me. Do you feel the same? _____ Am I on-ly dream - ming, or is this burn - ing, and e - ter-nal flame?

T
Ooh _____ burn-ing e - ter-nal

B
Ooh _____ burn-ing e - ter-nal

E^m B⁷ E^m A D B^{m7} A^{m7}

P.S.I.

C

21

S
Aah _____ aah _____ aah _____ aah _____

A
— Say my name, sun shines through the rain. — A whole life so lone-ly, and then come and ease the pain. —

T
Aah _____ sun shines through the rain. — Aah _____

B
Aah _____ sun shines through the rain. — Aah _____ come and ease the pain. —

D D^{m7} G/d D F⁶ G C G/b A^m G

P.S.I.

Eternal Flame 5
SSATB Piano Solo Intermediate

35

S aah I don't want to lose this feel - ing. Ooh

A life so lone-ly, and then come and ease the pain. I don't want to lose this feel - ing. oh.

T Aah feel - ing. Ooh

B Aah come and ease the pain. feel - ing. Oh.

F G C G/b A^m G D B^{m7} F/c C D^{sus4}

P.S.I.

F

40

S Ooh Ooh

A Close your eyes, give me your hand Do you feel my heart beat - ing? Do you un-der-stand? Do you feel the same?

T Ooh Ooh

B Ooh Ooh Ooh

G E^{m7} C^{add2} D G E^{m7} C^{add2} D E^m B⁷

P.S.I.

Eternal Flame 7
SSATB Piano Solo Intermediate

H

54 Div.

S
— Am I on-ly dream - ming, aah _____ Close your eyes,

A
— Am I on-ly dream - ming, is this burn - ing, and e - ter - nal flame? _____

T
— Am I on-ly dream - ming, aah _____ Close your eyes,

B
— Am I on-ly dream - ming, oh _____ Close your eyes,

P.S.I.
E^m A D B^{m7} A^{m7} G E^{m7}

59 Div. Unis.

S
give me your hand dar-ling. Do you feel my heart beat - ing? Do you un-der - stand? Do you feel the same?

A
give me your hand dar-ling. Do you feel my heart beat - ing? Do you un-der - stand?

T
give me your hand dar-ling. Do you feel my heart beat - ing? Do you un-der - stand? Do you feel the same?

B
give me your hand dar-ling. Do you feel my heart beat - ing? Do you un-der - stand? Do you feel the same?

P.S.I.
C^{add2} D G E^{m7} C^{add2} D E^m B⁷

Eternal Flame 9
SSATB Piano Solo Intermediate

72

S *Div.*
— Am I on - ly dream - ming, is this burn - ing and e - ter - nal flame? —

A
— Am I on - ly dream - ming, is this burn - ing, and e - ter - nal flame? —

T
— Am I on - ly dream - ming, is this burn - ing and e - ter - nal flame? —

B
— Am I on - ly dream - ming, is this burn - ing and e - ter - nal flame? —

P.S.I.
E^m A D B^{m7} A^{m7} G

Eternal Flame

- The Bangles -

Words and Music by Billy Steinberg, Tom Kelly, Susanna Hoffs
Arranged by Frank de Vreeze
Original Key

Pop Ballad ♩ = 79

A

18

S
A
T
B

burn-ing e - ter - nal Aah aah

dream - ming, or is this burn - ing, and e - ter - nal flame? Say my name,

burn-ing e - ter - nal Aah

burn-ing e - ter - nal Aah

22

S
A
T
B

aah aah

sun shines through the rain. A whole life so lone-ly, and then come and ease the pain.

sun shines through the rain. Aah

sun shines through the rain. Aah come and ease the pain.

25

S
A
T
B

I don't want to lose this feel - ing. Unis. Oh.

I don't want to lose this feel - ing. Oh.

feel - ing. Oh.

feel - ing. Oh.

F

38

S
feel - ing. Ooh _____

A
feel - ing. oh. Close your eyes, give me your hand

T
8
feel - ing. Ooh _____

B
feel - ing. Oh. Ooh _____

42

S
Ooh _____ Ooh _____

A
Do you feel my heart beat ing? Do you un - der - stand? Do you feel the same?

T
8
Ooh _____ Ooh _____

B
Ooh _____ Ooh _____

45

S
— Am I on - ly dream - ming, burn - ing e - ter - nal

A
— Am I on - ly dream - ming, Or is this burn - ing, and e - ter - nal flame?

T
8
— Am I on - ly dream - ming, burn - ing e - ter - nal

B
— Am I on - ly dream - ming, burn - ing e - ter - nal

59 Div. Unis.

S give me your hand dar-ling. Do you feel my heart beat - ing? Do you un-der -

A give me your hand dar-ling. Do you feel my heart beat - ing? Do you un-der -

T give me your hand dar-ling. Do you feel my heart beat - ing? Do you un-der -

B give me your hand dar-ling. Do you feel my heart beat - ing? Do you un-der -

62 Div.

S stand? Do you feel the same? Am I on - ly dream - ming,

A stand? Do you feel the same? Am I on - ly dream - ming,

T stand? Do you feel the same? Am I on - ly dream - ming,

B stand? Do you feel the same? Am I on - ly dream - ming,

65

S oh Close your eyes

A oh and e - ter - nal flame.

T oh Close your eyes,

B oh Close your eyes,

Eternal Flame

- The Bangles -

Words and Music by Billy Steinberg, Tom Kelly, Susanna Hoffs
Arranged by Frank de Vreeze
Original Key

Pop Ballad ♩ = 79

A

C Instr.

B

C

10

D

24

E

31

F

35

G

42

H

53

I

60

69

Bb Instrument

Eternal Flame

- The Bangles -

Words and Music by Billy Steinberg, Tom Kelly, Susanna Hoffs
Arranged by Frank de Vreeze
Original Key

Pop Ballad ♩ = 79

A

Bb Instr.

B

C

9

D

23

E

30

34

F 40

51

60

69

chorus online®

E♭ Instrument

Eternal Flame

- The Bangles -

Words and Music by Billy Steinberg, Tom Kelly, Susanna Hoffs
Arranged by Frank de Vreeze
Original Key

Pop Ballad ♩ = 79

A

E♭ Instr.

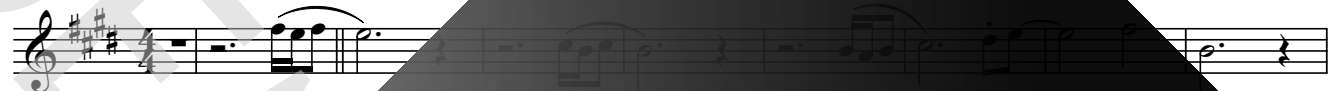

B

C

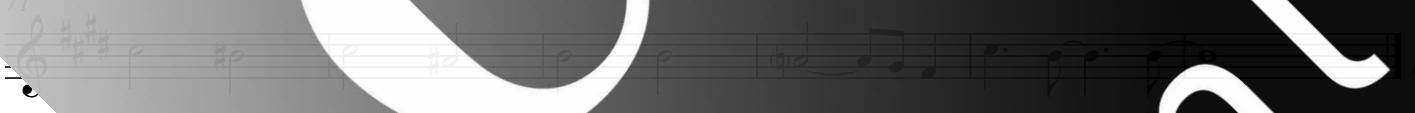

chorus online®

Piano Combo

Eternal Flame

- The Bangles -

Words and Music by Billy Steinberg, Tom Kelly, Susanna Hoffs
Arranged by Frank de Vreeze
Original Key

Pop Ballad ♩ = 79

A

Chorus Online®

Ocarina + E-piano (no piano instead)

No Bass? ... play small notes

Piano Solo Advanced

Eternal Flame

- The Bangles -

Words and Music by Billy Steinberg, Tom Kelly, Susanna Hoffs
Arranged by Frank de Vreeze
Original Key

Pop Ballad ♩ = 79

A

DEMO

CHORUS

Chorus

© 1988 Sony/ATV Music Publishing LLC and Bangophile Music All Rights on behalf of Sony/ATV Music Publishing LLC Administered by Sony/ATV Music Publishing LLC, 424 Church Street, Suite 1200, Nashville, TN 37219 All Rights on behalf of Bangophile Music Controlled and Administered by Songs Of Universal International Copyright Secured All Rights Reserved

www.ChorusOnline.com 1-800-641-5777

Piano Solo Intermediate

Eternal Flame

- The Bangles -

Words and Music by Billy Steinberg, Tom Kelly, Susanna Hoffs
Arranged by Frank de Vreeze
Original Key

Pop Ballad ♩ = 79

A

DEMO

CHORUS

Chorus Online

© 1988 Sony/ATV Music Publishing LLC and Bangophile Music All Rights on behalf of Sony/ATV Music Publishing LLC Administered by Sony/ATV Music Publishing LLC, 424 Church Street, Suite 1200, Nashville, TN 37219 All Rights on behalf of Bangophile Music Controlled and Administered by Songs Of Universal International Copyright Secured All Rights Reserved

www.ChorusOnline.com 6-41-57-77-56

Synthesizer

Eternal Flame

- The Bangles -

Words and Music by Billy Steinberg, Tom Kelly, Susanna Hoffs
Arranged by Frank de Vreeze
Original Key

Pop Ballad ♩ = 79

A

B

C

®

DEMO

VERBODEN TOEGANG

chorus online

Guitar

Eternal Flame

- The Bangles -

Words and Music by Billy Steinberg, Tom Kelly, Susanna Hoffs

Arranged by Frank de Vreeze

Original Key

Pop Ballad ♩ = 79

A

Guitar

Ac. Guitar (nylon)

let ring

Chords: G, E^{m7}, C^{add2}, D, G, E^{m7}

Chords: C^{add2}, D, E^{m7}, B⁷, E^m, A, D, B^{m7}

B

Chords: A^{m7}, G, E^{m7}, C^{add2}, D

Chords: G, E^{m7}, C^{add2}, E^m, B⁷, E^m

Chords: D, B^{m7}, A^{m7}, D^m, G^d, D

Chords: F⁶, G, C, G/bA^m, G, D, B^m, F/c, C, D^{sus4}

D

PLAY

Chords: E^m, B⁷, E^m, A, D, B^m, A^m, D

E. Guitar (jazz)

E

Chords: D, D^m, G/d, D, F, G, C, G/bA, G

Chorus Online

Bass Guitar

Eternal Flame

- The Bangles -

Words and Music by Billy Steinberg, Tom Kelly, Susanna Hoffs
Arranged by Frank de Vreeze
Original Key

Pop Ballad ♩ = 79

A

Bass Guitar

Acoustic bass

C

Chorus Online

Drumkit/Percussion

High Tom
Hi-Hat closed
Hi-Hat open
Shareclick
Bassdrum (Kick)
Sharedrum
Hi-Hat foot
Low Tom
Ride Cymbal
Crash Cymbal
Floor Tom
Ride Bell/Cup
Splash Cymbal
Triangle mute
Tambourine Beating
Triangle open

- Shaker (eggs)
- Claves
- High Tmbale
- Sleigh Bells
- Bell Tree
- Maracas
- Wind Chimes

Handclap
Guro
Woodblock High
Timbale Low
Agogo High
Cowbell
Conga
Cabasa
Woodblock
Agogo Low

chorus[®]
online

Drums

Eternal Flame

- The Bangles -

Words and Music by Billy Steinberg, Tom Kelly, Susanna Hoffs
Arranged by Frank de Vreeze
Original Key

Pop Ballad ♩ = 79

A

Drums

No Conga' s High-low tom muted

6

B

12

18

24

30

36

Drumkit/Percussion

High Tom
Hi-Hat closed
Hi-Hat open
Shareclick
Bassdrum (Kick)
Sharedrum
Hi-Hat foot
Low Tom
Ride Cymbal
Crash Cymbal
Floor Tom
Ride Bell/Cup
Splash Cymbal
Triangle mute
Tambourine Beating
Triangle open
Shaker (eggs)
Claves
High Tmbale
Sleigh Bells
Bell Tree
Maracas
Wind Chimes
Handclap
Guro
Woodblock High
Timbale Low
Agogo High
Cowbell
Conga
Cabasa
Woodblock
Agogo

Percussion

Eternal Flame

- The Bangles -

Words and Music by Billy Steinberg, Tom Kelly, Susanna Hoffs
Arranged by Frank de Vreeze
Original Key

Pop Ballad ♩ = 79

A

Percussion

Conga's (1)

B

7

14

C

21

D

28

E

35

F

42

Leadsheet

Eternal Flame

- The Bangles -

Words and Music by Billy Steinberg, Tom Kelly, Susanna Hoffs
Arranged by Frank de Vreeze
Original Key

Pop Ballad ♩ = 79

A

G Csus4 G Gsus4 G Em7 Cadd2 D

Close your eyes, give me your hand

5 G Em7 Cadd2 D Em B7 Em A

Do you feel my heart beat - ing? Do you an-der-stand? Do you feel the same? Am I on-ly

9 D Bm7 Am7 Cadd2 D Em B7 Em A

dream - ing, is this burn - ing, and e - ter - nal flame? I want you to be, dar - ling.

14 G Em7 Cadd2 D Em B7 Em A

I watch you when you are sleep - ing. You be - long with me. Do you feel the same? Am I on-

18 D Bm7 Am7 Cadd2 D Em B7 Em A

dream - ing, or is this burn - ing, and e - ter - nal flame? Stay with me.

© 1988 Sony/ATV Music Publishing LLC

Eternal Flame

- The Bangles -

*Words and Music by Billy Steinberg, Tom Kelly, Susanna Hoffs
Arranged by Frank de Vreeze
Original Key*

A:
Close your eyes, give me your hand, darling
Do you feel my heart beating?
Do you understand? Do you feel the same?
Am I only dreaming?
Is this burning an eternal flame?

B:
I believe it's meant to be, darling
I watch you when you are sleeping
You belong with me
Do you feel the same? Am I only dreaming?
Or is this burning (burning) an eternal flame?

C:
Say my name
Sun shines through the rain
A whole life so lonely
And then come and ease the pain
I don't want to lose this feeling, oh.

D:
instrumental

E:
Say my name
Sun shines through the rain
A whole life so lonely
And then come and ease the pain
I don't want to lose this feeling, oh

F:
Close your eyes, give me your hand
Do you feel my heart beating?
Do you understand? Do you feel the same?
Am I only dreaming?
Or is this burning an eternal flame?

G:
Close your eyes, give me your hand, darling
Do you feel my heart beating?
Do you understand? Do you feel the same?
Am I only dreaming?
Is this burning an eternal flame?

H:
Close your eyes, give me your hand, darling
Do you feel my heart beating?
Do you understand? Do you feel the same?
Am I only dreaming?
Oh (an eternal flame)

I:
Close your eyes, give me your hand, darling
Do you feel my heart beating?
Do you understand? Do you feel the same?
Am I only dreaming?
Is this burning an eternal flame?

