

## Elton John MEDLEY – Chorus-LIGHT

Pag.

02	Full score combo C instrument
18	Full score combo Bb instrument
34	Full score combo Eb instrument
50	Full score combo 4 extra staves
72	Full score small combo
93	Full score small combo 2 extra staves
124	Full score vocals (High – Mid - Low) Piano Solo Advanced
149	Full score vocals (High – Mid - Low) Piano Solo Moderated
174	Vocals (High – Mid - Low)
191	C instrument
193	Bb instrument
195	Eb instrument
197	Piano Combo Advanced
206	Piano Solo Advanced
215	Piano Solo Moderated
224	Piano Combo Moderated
233	Synthesizer
237	Guitar
241	Bassguitar
246	Drumkit
251	Percussion
254	Leadsheet (melody, lyrics, chords)
262	Empty paper
266	Lyrics

**The index numbers above are based on the original (complete) PDF-file.  
In this smaller DEMO-version, the numbers above do NOT match this file !**

01 Chorus-LIGHT Combo C

# Elton John - Medley

(Can You Feel The Love Tonight - Your Song - Daniel - Candle In The Wind - Crocodile Rock - Don't Let The Sun Go Down On Me)

Your Song Words & Music by Elton John & Bernie Taupin  
© Copyright 1969 Dick James Music Limited. Universal/Dick James Music Limited. This arrangement © Copyright 2017 Dick James Music Limited. All Rights Reserved. International Copyright Secured. Used by permission of Music Sales Limited.

Daniel Words & Music by Elton John & Bernie Taupin  
© Copyright 1972 Dick James Music Limited  
Universal/Dick James Music Limited This arrangement © Copyright 2017 Dick James Music Limited All Rights Reserved. International Copyright Secured. Used by permission of Music Sales Limited.

I Guess That's Why They Call It The Blues Words & Music by Elton John, Bernie Taupin & Davey Johnstone © Copyright 1983 Big Pig Music Limited/Rouge Booze Incorporated/HST Publishing Limited.  
Universal Music Publishing Limited. This arrangement © Copyright 2017 Big Pig Music Limited/Rouge Booze Incorporated/HST Publishing Limited. All Rights Reserved. International Copyright Secured.  
Used by permission of Music Sales Limited.

Candle In The Wind Words & Music by Elton John & Bernie Taupin  
Copyright © 1973 UNIVERSAL/DICK JAMES MUSIC LTD. Copyright Renewed All Rights in the United States and Canada Controlled and Administered by UNIVERSAL - SONGS OF POLYGRAM INTERNATIONAL, INC. All Rights Reserved Used by Permission

Crocodile Rock Words & Music by Elton John & Bernie Taupin  
© Copyright 1972 Dick James Music Limited. Universal/Dick James Music Limited. This arrangement © Copyright 2017 Dick James Music Limited. All Rights Reserved. International Copyright Secured. Used by permission of Music Sales Limited.

Don't Let The Sun Go Down On Me Words & Music by Elton John & Bernie Taupin  
© Copyright 1974 HST Management Limited/Rouge Booze Incorporated. Universal Music Publishing Limited. This arrangement © Copyright 2017 HST Management Limited/Rouge Booze Incorporated. All Rights Reserved. International Copyright Secured. Used by permission of Music Sales Limited.

Can You Feel The Love Tonight Words & Music By Elton John & Tim Rice  
© 1994 Wonderland Music Company Inc, USA This arrangement © 2014 Wonderland Music Company Inc, USA Warner/Chappell Music Ltd, London W6 8BS Reproduced by permission of Faber Music Ltd. All Rights Reserved

Arranged by Dirk Kokx

Ballad (♩ = 66)  
Can You Feel The Love Tonight

Your Song  
mf

High  
It's a lit - tle bit fun - ny \_\_\_\_\_

Mid  
It's a lit - tle bit fun - ny \_\_\_\_\_

Low  
It's a lit - tle bit fun - ny \_\_\_\_\_

C Instr.  
mf  
B F#/a# E/g# B E B/d# F#/a# B C#m B/d# E A Maj7

Piano Combo  
Advanced  
mf

Synthesizer  
p  
Sstrings (programmed octaves)  
mf

Guitar  
Ac. Guitar (nylon)  
fingerpicking  
mf

Bass Guitar  
mf

Drum Set  
p

Percussion

Elton John - Medley 3  
01 Chorus-LIGHT Combo C

16

H  
few of the ver-ses \_\_\_ well they've got \_\_\_ me quite cross \_\_\_ But the sun's been quite kind \_\_\_ when I wrote this song \_\_\_ It's for peo-ple like you that \_\_\_

M  
But the sun's been quite kind \_\_\_ when I wrote this song \_\_\_ It's for peo-ple like you that

L  
But the sun's been quite kind \_\_\_ when I wrote this song \_\_\_ It's for peo-ple like you that

C

P.C.A.  
C#m /b /a# A E/b B G#/b# C#m B/d# E F#m7

Synth

Gtr.

Bass

D. S.

Perc.

21

H  
keep it turned on. \_\_\_ And you can tell ev' - ry-bo - dy this \_\_\_ is your song \_\_\_ it may be quite \_\_\_ sim - ple but

M  
keep it turned on. \_\_\_ ah...

L  
keep it turned on. \_\_\_ And you can tell ev' - ry-bo - dy this \_\_\_ is your song \_\_\_ it may be quite \_\_\_ sim - ple but

C

P.C.A.  
A E E sus4 E B/d# C#m F#m7 A B/d# C#m

Synth

Gtr.

Bass

D. S.  
continue same style

Perc.

# Elton John - Medley 5

01 Chorus-LIGHT Combo C

36

H

M

L

C

P.C.A.

Synth

Gtr.

Bass

D. S.

Perc.

*mf*

Da-niel is tra - v'ling to - night on a plane,

B7/a A E/b B E A/b E

*continue same style*

45

H

M

L

C

P.C.A.

Synth

Gtr.

Bass

D. S.

Perc.

I can see the red tail - lights head - ing for Spain. Oh and I can see Da - niel wa - ving good - bye.

F#m E/f# F#m B G# C#m B A B C#m

Elton John - Medley 7  
01 Chorus-LIGHT Combo C

67

H Time on my hands

M Time on my hands

L blues Time on my hands could be time spend with you Laugh-ing like chil-dren, li-ving like lo-vers Rol-ling like

C

P.C.A. *mf* D D A/C# Bm7 A E D A E F#m A/C#

Synth

Gtr. *f* El. Guitar (Overtone)

Bass

D.S.

Perc.

72

H ah Laugh-ing like chil-dren li-ving like lo-vers

M ah Laugh-ing like chil-dren li-ving like lo-vers

L thun-der un-der the co-vers and I guess that's why they call it the blues and I

C

P.C.A. D B7/d# D D/e E A E F#m C#m

Synth

Gtr. *rock guitar style*

Bass

D.S. fill

Perc.

# Elton John - Medley 9

01 Chorus-LIGHT Combo C

90

H  
They crawled out of the wood-work and they whis-pered in - to \_ your brain They set you \_ on the tread - mill and made you change your name

M

L  
*mf*  
They crawled out of the wood-work and they whis-pered in - to \_ your brain They set you \_ on the tread - mill and made you change your name

C

P.C.A.  
A<sup>sus4</sup> A E E<sup>add2</sup> E A E/g<sup>#</sup> E<sup>sus4</sup>

Synth

Gtr.

Bass

D. S.

Perc.

97

H  
\_ and it seems to me \_ you lived your life \_ like a can - dle in \_ the wind \_ Ne-ver know-ing who \_ to cling

M  
*mf*  
can - dle in \_ the wind \_ know-ing who \_ to cling

L  
\_ and it seems to me \_ you lived your life \_ like a can - dle in \_ the wind \_ Ne-ver know-ing who \_ to cling

C

P.C.A.  
A A<sup>add2</sup> A B B<sup>7</sup> E A E

Synth  
Warm Pad

Gtr.  
Distortion (bend)

Bass

D. S.

Perc.  
Tambourine

Elton John - Medley 11  
01 Chorus-LIGHT Combo C

118

H  
oo \_ yeah! \_

M  
oo \_ yeah! \_

L  
I re - mem - ber when rock was young \_ me and Su -

C

P.C.A.  
E<sup>major</sup>2 E<sup>minor</sup> C D<sup>7</sup>/c C D G/d D G C/g

Synth  
mf

Gtr.  
(Delay - a little overdrive)  
mf

Bass

D. S.  
f

Perc.  
f  
Tambourine

125

H  
But the big - gest kick I e - ver got

M  
But the big - gest kick I e - ver got

L  
- zie had so much fun \_ Hol - ding hands \_ and skim - ming stones \_ Had an old \_ gold che - vy and a place of my own \_ But the big - gest kick I e - ver got

C

P.C.A.  
B<sup>minor</sup> C/b B<sup>minor</sup> C F/c C F/c C D G/d D G

Synth

Gtr.

Bass

D. S.  
fill ----- 1

Perc.

Elton John - Medley 13  
01 Chorus-LIGHT Combo C

146

H Oh Law-dy Ma-ma those Fri-day nights Cro-co-dile Rock-ing was out of

M Oh Law-dy Ma-ma those Fri-day nights when Su-zie wore her dres-ses tight Cro-co-dile Rock-ing was out of

L Oh Law-dy Ma-ma those Fri-day nights when Su-zie wore her dres-ses tight of

C

P.C.A. Em A D G/d C/dG/d D

Synth

Gtr.

Bass

D. S. fill-----

Perc.

153

H sight La la la la la la la la la la la la la la

M sight

L sight (falso) La la la la la la la la la la la la la la

C 2nd time only mf

P.C.A. F/c C F/c C F/c C G /ff Em /d C /c# D C/d D

Synth Strings f

Gtr.

Bass

D. S. Handclap

Perc.

Elton John - Medley 15  
01 Chorus-LIGHT Combo C

174

H  
sun go - ing down on me Ah! Lo - sing ev' - ry - thing is like the sun go - ing down

M  
sun go - ing down on me Ah! Lo - sing ev' - ry - thing is like the sun go - ing down on

L  
sun go - ing down on me Ah! is like the sun go - ing down on

C

P.C.A.  
F#m E/g# F#m/a A/b E E/d A/C# F#m E/g# F#m/a A/b B#7

Synth

Gr.

Bass

D. S.

Perc.

A Bit Slower  
Your Song

170

H  
I hope you don't mind I hope you don't mind that I put down in words how won - der - full life is while you're in the world

M  
me how won - der - full life is while you're in the world

L  
me how won - der - full life is while you're in the world

C

P.C.A.  
C#m C#m/b /a# Amaj7(6) E/g# A A

Synth

Gr.

Bass  
p mp

D. S.  
Cymbal (timp sticks) p lv.

Perc.  
Barchimes p

# 02 Chorus-LIGHT Combo Bb

## Elton John - Medley

(Can You Feel The Love Tonight - Your Song - Daniel - Candle In The Wind - Crocodile Rock - Don't Let The Sun Go Down On Me)

Your Song Words & Music by Elton John & Bernie Taupin

© Copyright 1969 Dick James Music Limited. Universal/Dick James Music Limited. This arrangement © Copyright 2017 Dick James Music Limited. All Rights Reserved. International Copyright Secured. Used by permission of Music Sales Limited.

Daniel Words & Music by Elton John & Bernie Taupin

© Copyright 1972 Dick James Music Limited

Universal/Dick James Music Limited This arrangement © Copyright 2017 Dick James Music Limited All Rights Reserved. International Copyright Secured. Used by permission of Music Sales Limited.

I Guess That's Why They Call It The Blues Words & Music by Elton John, Bernie Taupin & Davey Johnstone © Copyright

1983 Big Pig Music Limited/Rouge Booze Incorporated/HST Publishing Limited.

Universal Music Publishing Limited. This arrangement © Copyright 2017 Big Pig Music Limited/Rouge Booze Incorporated/HST Publishing Limited. All Rights Reserved. International Copyright Secured.

Used by permission of Music Sales Limited.

Candle In The Wind Words & Music by Elton John & Bernie Taupin

Copyright © 1973 UNIVERSAL/DICK JAMES MUSIC LTD. Copyright Renewed All Rights in the United States and Canada Controlled and Administered by UNIVERSAL - SONGS OF POLYGRAM INTERNATIONAL, INC. All Rights Reserved Used by Permission

Crocodile Rock Words & Music by Elton John & Bernie Taupin

© Copyright 1972 Dick James Music Limited. Universal/Dick James Music Limited. This arrangement © Copyright 2017 Dick James Music Limited. All Rights Reserved. International Copyright Secured. Used by permission of Music Sales Limited.

Don't Let The Sun Go Down On Me Words & Music by Elton John & Bernie Taupin

© Copyright 1974 HST Management Limited/Rouge Booze Incorporated. Universal Music Publishing Limited. This arrangement © Copyright 2017 HST Management Limited/Rouge Booze Incorporated. All Rights Reserved. International Copyright Secured. Used by permission of Music Sales Limited.

Can You Feel The Love Tonight Words & Music By Elton John & Tim Rice

© 1994 Wonderland Music Company Inc, USA This arrangement © 2014 Wonderland Music Company Inc, USA Warner/Chappell Music Ltd, London W6 8BS Reproduced by permission of Faber Music Ltd. All Rights Reserved

Arranged by Dirk Kokx

Ballad (♩ = 66)  
Can You Feel The Love Tonight

High  
Mid  
Low

Your Song  
mf  
It's a lit - tle bit fun - ny \_\_\_\_\_

Bb Instr.  
mf  
B F#/a# E/g# B E B/d# F#/a# B C#m B/d# E AMaj7

Piano Combo  
Advanced  
mf

Synthesizer  
p  
Strings (programmed octaves)  
mf

Guitar  
mf  
Ac. Guitar (nylon)  
fingerpicking  
mf

Bass Guitar  
mf  
p

Drum Set  
p

Percussion

Elton John - Medley 3  
02 Chorus-LIGHT Combo Bb

16

H  
few of the ver-ses \_\_\_ well they've got \_\_\_ me quite cross \_\_\_ But the sun's been quite kind \_\_\_ when I wrote this song \_\_\_ It's for peo-ple like you that \_\_\_

M  
But the sun's been quite kind \_\_\_ when I wrote this song \_\_\_ It's for peo-ple like you that

L  
But the sun's been quite kind \_\_\_ when I wrote this song \_\_\_ It's for peo-ple like you that

Bb

P.C.A.  
C#m /b /a# A E/b B G#m/B# C#m B/d# E F#m7

Synth

Gtr.

Bass

D. S.

Perc.

21

H  
keep it turned on. \_\_\_ And you can tell ev' - ry-bo - dy this \_\_\_ is your song \_\_\_ it may be quite \_\_\_ sim - ple but

M  
keep it turned on. \_\_\_ ah... \_\_\_

L  
keep it turned on. \_\_\_ And you can tell ev' - ry-bo - dy this \_\_\_ is your song \_\_\_ it may be quite \_\_\_ sim - ple but

Bb  
*mf*

P.C.A.  
A E E sus4 E B/d# C#m F#m7 A B/d# C#m

Synth

Gtr.

Bass

D. S.  
*continue same style*

Perc.

Elton John - Medley 5  
02 Chorus-LIGHT Combo Bb

36

H

M

L

Bb

P.C.A.

Synth

Gtr.

Bass

D. S.

Perc.

*mf*

Da-niel is tra - vling to - night on a plane,

B7/a A E/b B E A/b E

*continue same style*

45

H

M

L

Bb

P.C.A.

Synth

Gtr.

Bass

D. S.

Perc.

I can see the red \_\_\_ tail - lights head- ing for Spain. \_\_\_\_\_ Oh \_\_\_ and I can see Da - niel wa - ving good - bye. \_\_\_

F#m E/f# F#m B G# C#m B A B C#m

Elton John - Medley 7  
02 Chorus-LIGHT Combo Bb

67

H Time on my hands

M Time on my hands

L blues Time on my hands could be time spend with you Laugh-ing like chil-d'ren, li-ving like lo-vers Rol-ling like

Bb

P.C.A. D D A/C# Bm7 A E D A E F#m A/C#

Synth

Gr. *El. Guitar (Overdrive)*

Bass

D.S.

Perc.

72

H ah Laugh-ing like chil-d'ren li-ving like lo-vers

M ah Laugh-ing like chil-d'ren li-ving like lo-vers

L thun-der un-der the co-vers and I guess that's why they call it the blues and I

Bb

P.C.A. D B7/d# D D/e E A E F#m C#m

Synth

Gr. *rock guitar style*

Bass

D.S. fill-----1

Perc.

# Elton John - Medley 9

## 02 Chorus-LIGHT Combo Bb

90

H  
They crawled out of the wood-work and they whis-pered in - to your brain They set you on the tread - mill and made you change your name

M

L  
*mf*  
They crawled out of the wood-work and they whis-pered in - to your brain They set you on the tread - mill and made you change your name

Bb

P.C.A.  
A sus4 A E E add2 E A E/g# E sus4

Synth

Gtr.

Bass

D. S.

Perc.

97

H  
and it seems to me you lived your life like a can - dle in the wind Ne-ver know-ing who to cling

M  
*mf*  
can - dle in the wind know-ing who to cling

L  
and it seems to me you lived your life like a can - dle in the wind Ne-ver know-ing who to cling

Bb

P.C.A.  
A A add2 A B B7 E A E

Synth  
Warm Pad  
*p*

Gtr.  
Distortion  
(bend)

Bass

D. S.

Perc.  
Tambourine

Elton John - Medley 11  
02 Chorus-LIGHT Combo Bb

118

H  
oo \_ yeah! \_

M  
oo \_ yeah! \_

L  
I re - mem - ber when rock was young \_ me and Su -

Bb

P.C.A.  
E<sup>mad</sup>d2 E<sup>m</sup> C D<sup>7</sup>/c C D G/d D G C/g

Synth  
mf

Gtr.  
(Delay - a little overdrive)

Bass  
mf

D. S.  
f

Perc.  
f  
Tambourine

125

H  
But the big - gest kick I e - ver got

M  
But the big - gest kick I e - ver got

L  
- zie had so much fun \_ Hol - ding hands \_ and skim - ming stones \_ Had an old \_ gold che - vy and a place of my own \_ But the big - gest kick I e - ver got

Bb

P.C.A.  
B<sup>m</sup> C/b B<sup>m</sup> C F/c C F/c C D G/d D G

Synth

Gtr.

Bass

D. S.  
fill-----|

Perc.

Elton John - Medley 13  
02 Chorus-LIGHT Combo Bb

146

H Oh Law-dy Ma-ma those Fri-day nights Cro-co-dile Rock-ing was out of

M Oh Law-dy Ma-ma those Fri-day nights when Su-zie wore her dres-ses tight Cro-co-dile Rock-ing was out of

L Oh Law-dy Ma-ma those Fri-day nights when Su-zie wore her dres-ses tight of

Bb

P.C.A. Em A D G/d C/dG/d D

Synth

Gtr.

Bass

D. S. fill

Perc.

153

H sight La la la la la la la la la la la la la la

M sight

L sight (fals) La la la la la la la la la la la la la la

Bb 2nd time only mf

P.C.A. F/C C F/C C F/C C G /f# Em /d C /c# D C/d D

Synth Strings f

Gtr.

Bass

D. S.

Perc. Handclap

Elton John - Medley 15  
02 Chorus-LIGHT Combo Bb

174

H  
sun go - ing down on me Ah! Lo - sing ev' - ry - thing is like the sun go - ing down

M  
sun go - ing down on me Ah! Lo - sing ev' - ry - thing is like the sun go - ing down on

L  
sun go - ing down on me Ah! is like the sun go - ing down on

Bb

P.C.A.  
F#m E/g# F#m/a A/b E E/d A/C# F#m E/g# F#m/a A/b B#7

Synth

Gtr.

Bass

D. S.

Perc.

A Bit Slower  
Your Song

179

H  
*mp*  
I hope you don't mind I hope you don't mind that I put down in words how won - der - full life is while you're in the world

M  
*p* *mp*  
me how won - der - full life is while you're in the world

L  
*p* *mp*  
me how won - der - full life is while you're in the world

Bb

P.C.A.  
*p* C#m C#m/b /a# Amaj7(6) E/g# A A

Synth  
*p*

Gtr.

Bass  
*p*

D. S.  
Cymbal (timp sticks) *p* *mp* *lv.*

Perc.  
Barchimes *p*

# 03 Chorus-LIGHT Combo Eb

## Elton John - Medley

(Can You Feel The Love Tonight - Your Song - Daniel - Candle In The Wind - Crocodile Rock - Don't Let The Sun Go Down On Me)

Your Song Words & Music by Elton John & Bernie Taupin

© Copyright 1969 Dick James Music Limited. Universal/Dick James Music Limited. This arrangement © Copyright 2017 Dick James Music Limited. All Rights Reserved. International Copyright Secured. Used by permission of Music Sales Limited.

Daniel Words & Music by Elton John & Bernie Taupin

© Copyright 1972 Dick James Music Limited

Universal/Dick James Music Limited This arrangement © Copyright 2017 Dick James Music Limited All Rights Reserved. International Copyright Secured. Used by permission of Music Sales Limited.

I Guess That's Why They Call It The Blues Words & Music by Elton John, Bernie Taupin & Davey Johnstone © Copyright

1983 Big Pig Music Limited/Rouge Booze Incorporated/HST Publishing Limited.

Universal Music Publishing Limited. This arrangement © Copyright 2017 Big Pig Music Limited/Rouge Booze Incorporated/HST Publishing Limited. All Rights Reserved. International Copyright Secured.

Used by permission of Music Sales Limited.

Candle In The Wind Words & Music by Elton John & Bernie Taupin

Copyright © 1973 UNIVERSAL/DICK JAMES MUSIC LTD. Copyright Renewed All Rights in the United States and Canada Controlled and Administered by UNIVERSAL - SONGS OF POLYGRAM INTERNATIONAL, INC. All Rights Reserved Used by Permission

Crocodile Rock Words & Music by Elton John & Bernie Taupin

© Copyright 1972 Dick James Music Limited. Universal/Dick James Music Limited. This arrangement © Copyright 2017 Dick James Music Limited. All Rights Reserved. International Copyright Secured. Used by permission of Music Sales Limited.

Don't Let The Sun Go Down On Me Words & Music by Elton John & Bernie Taupin

© Copyright 1974 HST Management Limited/Rouge Booze Incorporated. Universal Music Publishing Limited. This arrangement © Copyright 2017 HST Management Limited/Rouge Booze Incorporated. All Rights Reserved. International Copyright Secured. Used by permission of Music Sales Limited.

Can You Feel The Love Tonight Words & Music By Elton John & Tim Rice

© 1994 Wonderland Music Company Inc, USA This arrangement © 2014 Wonderland Music Company Inc, USA Warner/Chappell Music Ltd, London W6 8BS Reproduced by permission of Faber Music Ltd. All Rights Reserved

Arranged by Dirk Kokx

Ballad (♩ = 66)  
Can You Feel The Love Tonight

Your Song  
mf

High  
It's a lit - tle bit fun - ny \_\_\_\_\_

Mid  
It's a lit - tle bit fun - ny \_\_\_\_\_

Low  
It's a lit - tle bit fun - ny \_\_\_\_\_

Eb Instr.  
mf  
B F#m/a# E/g# B E B/d# F#m/a# B C#m B/d# E AMaj7

Piano Combo  
Advanced  
mf

Synthesizer  
mf  
Strings (programmed octaves)

Guitar  
mf  
Ac. Guitar (nylon) fingerpicking

Bass Guitar  
mf

Drum Set  
p

Percussion

Elton John - Medley 3  
03 Chorus-LIGHT Combo Eb

16

H  
few of the ver-ses \_\_\_ well they've got \_\_\_ me quite cross \_\_\_ But the sun's been quite kind \_\_\_ when I wrote this song \_\_\_ It's for peo-ple like you that \_\_\_

M  
But the sun's been quite kind \_\_\_ when I wrote this song \_\_\_ It's for peo-ple like you that

L  
But the sun's been quite kind \_\_\_ when I wrote this song \_\_\_ It's for peo-ple like you that

Eb

P.C.A.  
C#m /b /a# A E/b B G7/b# C#m B/d# E F#m7

Synth

Gtr.

Bass

D. S.

Perc.

21

H  
keep it turned on. \_\_\_ And you can tell ev' - ry-bo - dy this \_\_\_ is your song \_\_\_ it may be quite \_\_\_ sim - ple but

M  
keep it turned on. \_\_\_ ah... \_\_\_

L  
keep it turned on. \_\_\_ And you can tell ev' - ry-bo - dy this \_\_\_ is your song \_\_\_ it may be quite \_\_\_ sim - ple but

Eb

P.C.A.  
A E E sus4 E B/d# C#m F#m7 A B/d# C#m

Synth

Gtr.

Bass

D. S.  
continue same style

Perc.

Elton John - Medley 5  
03 Chorus-LIGHT Combo Eb

36

H

M

L

Eb

P.C.A.

Synth

Gtr.

Bass

D. S.

Perc.

*mf*

Da-niel is tra - vling to - night on a plane,

B7/a A E/b B E A/b E

continue same style

45

H

M

L

Eb

P.C.A.

Synth

Gtr.

Bass

D. S.

Perc.

I can see the red tail - lights head - ing for Spain. Oh and I can see Da - niel wa - ving good - bye.

F#m E/f# F#m B G# C#m B A B C#m

Elton John - Medley 7  
03 Chorus-LIGHT Combo Eb

67

H *f*  
Time on my hands

M *f*  
Time on my hands

L blues Time on my hands could be time spend with you Laugh-ing like chil-d'ren, li-ving like lo-vers Rol-ling like

Eb

P.C.A. *mf*  
D D A/C# Bm7 A E D A E F#m A/C#

Synth

Gtr. *f* *El. Guitar (Overdrive)*

Bass

D.S.

Perc.

72

H ah Laugh-ing like chil-d'ren li-ving like lo-vers

M ah Laugh-ing like chil-d'ren li-ving like lo-vers

L thun-der un-der the co-vers and I guess that's why they call it the blues and I

Eb

P.C.A. D B7/d# D D/e E A E F#m C#m

Synth

Gtr. *rock guitar style*

Bass fill

D.S.

Perc.

Elton John - Medley 9  
03 Chorus-LIGHT Combo Eb

90

H  
They crawled out of the wood-work and they whis-pered in - to\_\_ your brain They set you\_\_ on the tread - mill and made you change your name

M

L  
*mf*  
They crawled out of the wood-work and they whis-pered in - to\_\_ your brain They set you\_\_ on the tread - mill and made you change your name

Eb

P.C.A.  
A<sup>sus4</sup> A E E<sup>add2</sup> E A E/g# E<sup>sus4</sup>

Synth

Gtr.

Bass

D. S.

Perc.

97

H  
— and it seems to me\_\_ you lived your life\_\_ like a can - dle in\_\_ the wind\_\_ Ne-ver know-ing who\_\_ to cling

M  
*mf*  
can - dle in\_\_ the wind\_\_ know-ing who\_\_ to cling

L  
— and it seems to me\_\_ you lived your life\_\_ like a can - dle in\_\_ the wind\_\_ Ne-ver know-ing who\_\_ to cling

Eb

P.C.A.  
A A<sup>add2</sup> A B B<sup>7</sup> E A E

Synth  
Warm Pad

Gtr.  
Distortion (bend)

Bass

D. S.

Perc.  
Tambourine

Elton John - Medley 11  
03 Chorus-LIGHT Combo Eb

118

H  
oo\_\_ yeah!\_\_

M  
oo\_\_ yeah!\_\_

L  
*f*  
I re-mem - ber when rock was young\_\_ me and Su -

Eb

P.C.A.  
Emadd2 E<sup>m</sup> C D<sup>7</sup>/c C D G/d D G C/g

Synth  
*mf*

Gtr.  
(Delay - a little overdrive)

Bass  
*mf*

D. S.  
*f*

Perc.  
*f*  
Tambourine

125

H  
But the big - gest kick I e - ver got

M  
But the big - gest kick I e - ver got

L  
- zie had so much fun\_\_ Hol - ding hands\_\_ and skim - ming stones\_\_ Had an old\_\_gold chee - vy and a place of my own\_\_ But the big - gest kick I e - ver got

Eb

P.C.A.  
B<sup>m</sup> C/b B<sup>m</sup> C F/c C F/c C D G/d D G

Synth

Gtr.

Bass

D. S.  
fill - - - - - 1

Perc.

Elton John - Medley 13  
03 Chorus-LIGHT Combo Eb

146

H Oh Law-dy Ma-ma those Fri-day nights Cro-co-dile Rock-ing was out of

M Oh Law-dy Ma-ma those Fri-day nights when Su-zie wore her dres-ses tight Cro-co-dile Rock-ing was out of

L Oh Law-dy Ma-ma those Fri-day nights when Su-zie wore her dres-ses tight of

Eb

P.C.A. Em A D G/d C/d G/d D

Synth

Gtr.

Bass

D.S. fill-----

Perc.

153

H sight La la la la la la la la la la la la la la

M sight

L sight (false) La la la la la la la la la la la la la la

Eb 2nd time only

P.C.A. *mf* F/c C F/c C F/c C G /f# Em /d C /c# D C/d D

Synth *f* Strings

Gtr.

Bass

D.S. Handclap

Perc.

Elton John - Medley 15  
03 Chorus-LIGHT Combo Eb

174

H  
sun go - ing down on me Ah! Lo - sing ev' - ry - thing is like the sun go - ing down

M  
sun go - ing down on me Ah! Lo - sing ev' - ry - thing is like the sun go - ing down on

L  
sun go - ing down on me Ah! is like the sun go - ing down on

Eb

P.C.A.  
F#m E/g# F#m/a A/b E E/d A/C# F#m E/g# F#m/a A/b B#7

Synth

Gtr.

Bass

D. S.

Perc.

A Bit Slower  
Your Song

179

H  
I hope you don't mind I hope you don't mind that I put down in words how won - der - full life is while you're in the world

M  
me how won - der - full life is while you're in the world

L  
me how won - der - full life is while you're in the world

Eb

P.C.A.  
C#m C#m/b /a# Amaj7(e) E/g# A A

Synth

Gtr.

Bass  
p

D. S.  
Cymbal (timp sticks) p

Perc.  
Bachimes p

04 Chorus-LIGHT 4 extra staves

# Elton John - Medley

(Can You Feel The Love Tonight - Your Song - Daniel - Candle In The Wind -  
Crocodile Rock - Don't Let The Sun Go Down On Me)

Copyrights: see full score  
Arranged by Dirk Kokx

Ballad (♩ = 66)  
Can You Feel The Love Tonight

Your Song

High *mf* It's a lit-tle bit fun-ny — this feel - ing in - side — I'm not one of those who can ea-si - ly hide —

Mid *mf* It's a lit-tle bit fun-ny — this feel - ing in - side — oo — who can ea-si - ly hide —

Low *mf* It's a lit-tle bit fun-ny — this feel - ing in - side — oo — who can ea-si - ly hide —

1  
2  
3  
4

B F#m/a# E/g# B E B/d# F#m/a# B C#m B/d# E A#m7 B/d# G#m C#m I/b /a# A

Piano Combo Advanced

Synthesizer *mf* Strings (pizzicato octaves)

Guitar *mf* Ac. Guitar (solo) Fingerpicking

Bass Guitar *mf*

Drum Set *p*

Percussion *p*

Elton John - Medley 3  
04 Chorus-LIGHT 4 extra staves

1/5

H and kicked of the moss — Well a few of the ver-ses — well they've got — me quite cross — But the sun's been quite kind — when I wrote this song — It's for peo-ple like you that —

M roof — oo — But the sun's been quite kind — when I wrote this song — It's for peo-ple like you that

L roof — oo — But the sun's been quite kind — when I wrote this song — It's for peo-ple like you that

1

2

3

4

B/d# G#m C#m /b /a# A E/b B G#/d# C#m B/d# E F#m7

Synth

Gtr.

BASS

D. S.

Perc.

27

H I hope you don't mind I hope you don't mind that I put down in words how won - der - full life is - while you're In the world -

M I hope you don't mind I hope you don't mind that I put down in words how won - der - full life is - while you're In the world -

L I hope you don't mind I hope you don't mind that I put down in words how won - der - full life is - while you're In the world -

1  
2  
3  
4

Ch#m Ch#m/b /a# Amaj7 E/g# A A B Bsus4 B

Synth 8

Gtr.

Bass

D. S. Cymbal (timp sticks) Brushes (sticks)

Perc.

Elton John - Medley 7  
04 Chorus-LIGHT 4 extra staves

46

H *mf*

M I can see the red tall lights heading for Spain Oh and I can see Da - niel wa - ving good-bye God it looks like Da - niel Must be the clouds In my eyes.

L *mf*

1 E/ F# F#m B G# C#m B A B C#m A B A/b E

2

3

4

P.C.A.

Synth

Gtr.

BASS

D. S.

Perc.

Elton John - Medley 9  
04 Chorus-LIGHT 4 extra staves

- Instrumental Staves:**

103

H  
know-ing who \_ to cling \_ to when the rain \_ set in \_  
ah \_ \_ \_ \_ \_ which \_ \_ \_ \_ \_ which \_ \_ \_ \_ \_

M  
know-ing who \_ to cling \_ to when the rain \_ set in \_  
ah \_ \_ \_ \_ \_ which \_ \_ \_ \_ \_ which \_ \_ \_ \_ \_

L  
know-ing who \_ to cling \_ to when the rain \_ set in \_  
And I would \_ have lied to have known \_ you but I \_ was just a kid \_  
Your can-die burned out long be-fore \_ your le-gend e-ver did.

1  
2  
3  
4

R.C.A.  
E A/e E B A A add2 C#m B A

Synth  
8

Gtr.  
8

BASS  
8

D. S.  
8

Perc.  
8

*fill* ..... 1

*fill* ..... 1

Elton John - Medley 15  
04 Chorus-LIGHT 4 extra staves

123

H  
But the big - gest kick I e - ver got

M  
But the big - gest kick I e - ver got

L  
ber when rock was young — me and Su - zie had so much fun —  
Hoi - ding hands — and skim - ming stones —  
Had an old — gold che - vy and a piece of my own — But the big - gest kick I e - ver got

1  
2  
3  
4

R.C.A.  
G C/g Bm C/b Bm C F/c C F/c C D G/d D G

Synth  
*mf*

Git.  
(Delin - a little over the)

BASS  
*mf*

D. S.  
Tambourine

Perc.  
*f*

Elton John - Medley 17  
04 Chorus-LIGHT 4 extra staves

140

H some - thing shock - ing when ah \_\_\_\_\_ I ne - ver knew me a bet - ter time — Oh — Law - dy Ma - ma those Fri - day nights

M some - thing shock - ing when your feet ah \_\_\_\_\_ I ne - ver knew me a bet - ter time — and I guess — I ne - ver will — Oh — Law - dy Ma - ma those Fri - day nights when

L some - thing shock - ing when your feet just can't keep still \_\_\_\_\_ I ne - ver knew me a bet - ter time — and I guess — I ne - ver will — Oh — Law - dy Ma - ma those Fri - day nights when

1  
2  
3  
4

Em D Em A G add2/aD/a A D G/d D G Em

P.C.A.  
Synth  
Gtr.  
Bass  
D. S.  
Perc.

A Bit Slower  
Your Song

Elton John - Medley 21  
04 Chorus-LIGHT 4 extra staves

**Vocal Lines:**

- H (High):** I hope you don't mind I hope you don't mind that I put down in words how wonder - full life is \_\_\_ while you're in \_\_\_ the world \_\_\_
- M (Medium):** me \_\_\_ how wonder - full life is \_\_\_ while you're in \_\_\_ the world \_\_\_
- L (Low):** me \_\_\_ how wonder - full life is \_\_\_ while you're in \_\_\_ the world \_\_\_

**Instrumental Parts:**

- P.C.A. (Piano):** Chords: C<sup>dim</sup>, C<sup>dim</sup>/b, /A#, A<sup>major</sup>7(b9), E<sup>major</sup>/g#, A, A, B, B sus4, B, C<sup>dim</sup>, C<sup>dim</sup>/b
- Synth:** p, mp, f
- Gtr. (Guitar):** Ac Guitar (Speaking), p, f
- Bass:** p, mp, f
- D.S. (Drum Set):** Symbol (temp sticks), p, mp, f
- Perc. (Percussion):** Bachelines, Tambourine, p, f

**Tempo/Performance:** A Bit Slower

# 05 Chorus-LIGHT small Combo

## Elton John - Medley

(Can You Feel The Love Tonight - Your Song - Daniel - Candle In The Wind - Crocodile Rock - Don't Let The Sun Go Down On Me)

Your Song Words & Music by Elton John & Bernie Taupin

© Copyright 1969 Dick James Music Limited. Universal/Dick James Music Limited. This arrangement © Copyright 2017 Dick James Music Limited. All Rights Reserved. International Copyright Secured. Used by permission of Music Sales Limited.

Daniel Words & Music by Elton John & Bernie Taupin

© Copyright 1972 Dick James Music Limited

Universal/Dick James Music Limited This arrangement © Copyright 2017 Dick James Music Limited All Rights Reserved. International Copyright Secured. Used by permission of Music Sales Limited.

I Guess That's Why They Call It The Blues Words & Music by Elton John, Bernie Taupin & Davey Johnstone © Copyright 1983 Big Pig Music Limited/Rouge Booze Incorporated/HST Publishing Limited.

Universal Music Publishing Limited. This arrangement © Copyright 2017 Big Pig Music Limited/Rouge Booze Incorporated/HST Publishing Limited. All Rights Reserved. International Copyright Secured.

Used by permission of Music Sales Limited.

Candle In The Wind Words & Music by Elton John & Bernie Taupin

Copyright © 1973 UNIVERSAL/DICK JAMES MUSIC LTD. Copyright Renewed All Rights in the United States and Canada Controlled and Administered by UNIVERSAL - SONGS OF POLYGRAM INTERNATIONAL, INC. All Rights Reserved Used by Permission

Crocodile Rock Words & Music by Elton John & Bernie Taupin

© Copyright 1972 Dick James Music Limited. Universal/Dick James Music Limited. This arrangement © Copyright 2017 Dick James Music Limited. All Rights Reserved. International Copyright Secured. Used by permission of Music Sales Limited.

Don't Let The Sun Go Down On Me Words & Music by Elton John & Bernie Taupin

© Copyright 1974 HST Management Limited/Rouge Booze Incorporated. Universal Music Publishing Limited. This arrangement © Copyright 2017 HST Management Limited/Rouge Booze Incorporated. All Rights Reserved. International Copyright Secured. Used by permission of Music Sales Limited.

Can You Feel The Love Tonight Words & Music By Elton John & Tim Rice

© 1994 Wonderland Music Company Inc, USA This arrangement © 2014 Wonderland Music Company Inc, USA Warner/Chappell Music Ltd, London W6 8BS Reproduced by permission of Faber Music Ltd. All Rights Reserved

Arranged by Dirk Kokx

Ballad (♩ = 66)

Can You Feel The Love Tonight

The musical score is arranged for a small combo and includes the following parts:

- High**: Treble clef, 4/4 time, key of D major. The staff is mostly empty, indicating a ballad style.
- Mid**: Treble clef, 4/4 time, key of D major. The staff is mostly empty.
- Low**: Treble clef, 4/4 time, key of D major. The staff is mostly empty.
- Bass Guitar**: Bass clef, 4/4 time, key of D major. The staff starts with a *mf* dynamic and contains a simple bass line.
- Percussion**: Two staves, 4/4 time. The staff is mostly empty.

Elton John - Medley 3  
05 Chorus-LIGHT small Combo

13

H  
live. I sat on the roof and kicked off the moss. Well a few of the ver-ses well they've got

M  
live. oo on the roof oo

L  
live. oo on the roof oo

P.C.A.  
B B<sub>sus4</sub> B E A<sub>Maj7</sub> B/d# G#m C#m /b

Gtr.

Bass

D. S.  
mf

Perc.  
mf  
Barchimes

17

H  
me quite cross. But the sun's been quite kind when I wrote this song. It's for people like you that

M  
But the sun's been quite kind when I wrote this song. It's for people like you that

L  
But the sun's been quite kind when I wrote this song. It's for people like you that

P.C.A.  
/a# A E/b B G#/b# C#m B/d# E F#m7

Gtr.

Bass

D. S.

Perc.

Elton John - Medley 5  
05 Chorus-LIGHT small Combo

29

H  
words how won - der - full life is \_\_\_ while you're in \_\_\_ the world \_\_\_

M  
words \_\_\_ how won - der - full life is \_\_\_ while you're in \_\_\_ the world \_\_\_

L  
words how won - der - full life is \_\_\_ while you're in \_\_\_ the world \_\_\_

P.C.A.  
A<sub>major</sub>7 E/g# A A B B<sub>sus</sub>4 B

Gtr.

Bass

D. S.  
Cymbal (timp sticks) Barchimes (sticks)

Perc.

Andante (♩ = 132)  
Daniel

33

H

M

L

P.C.A.  
E A/e B/e A/e E  
(con Ped.)

Gtr.  
strumming - easy feel

Bass

D. S.

Perc.  
Barchimes Shaker

Elton John - Medley 7  
05 Chorus-LIGHT small Combo

49 *mf*

H  
M  
L

head-ing for Spain. Oh and I can see Da - niel wa - ving good-bye. God it looks

P.C.A.  
G# C#m B A B C#m

Gtr.  
Bass  
D. S.  
Perc.

55

H  
M  
L

— like Da - niel. Must be the clouds in my eyes. Oh God, it

— like Da - niel. Must be the clouds in my eyes. Oh God, it

P.C.A.  
A B A/b E

Gtr.  
Bass  
D. S.  
Perc.

Elton John - Medley 9  
05 Chorus-LIGHT small Combo

69

H  
ah

M  
ah

L  
you Laugh - ing like chil - d'ren, li - ving like lo - vers Rol - ling like thun - der un - der the

PC.A.  
D A E F#m A/C# D

Gtr.  
El. Guitar (Overdrive)  
f

Bass

D. S.

Perc.

73

H  
Laugh-ing like chil - dren li-ving like lo - vers

M  
Laugh-ing like chil - dren li-ving like lo - vers

L  
co - vers and I guess that's why they call it the blues and I

PC.A.  
B7/d# D D/e E A E F#m E C#m

Gtr.  
#0.  
rock guitar style

Bass

D. S.  
fill ----- fill -----

Perc.

Elton John - Medley 11  
05 Chorus-LIGHT small Combo

85

H  
knew you at all you had the grace to hold your-self while those a-round you crawled\_\_\_\_ They crawled out of the

M

L  
mf  
They crawled out of the

P.C.A.  
A A<sup>add2</sup> E/g# E<sup>sus4</sup> E A A<sup>sus4</sup> A

Gtr.

Bass

D. S.

Perc.

91

H  
wood-work and they whis-pered in-to\_\_ your brain They set you\_\_ on the tread - mill and made you change your name

M

L  
wood-work and they whis-pered in-to\_\_ your brain They set you\_\_ on the tread - mill and made you change your name

P.C.A.  
E E<sup>add2</sup> E A E/g# E<sup>sus4</sup>

Gtr.

Bass

D. S.

Perc.

Elton John - Medley 13  
05 Chorus-LIGHT small Combo

108

H  
— whoh ————— whoh —————

M  
— whoh ————— whoh —————

L  
— you but I — was just a kid — Your can - dle burned out long be - fore — your le - gend e - ver did. —

PC.A.  
A<sup>add2</sup> C#m B A

Gtr.

Bass

D. S. *fill* ----- 7

Perc.

113 **Crocodile Rock**

H  
oo — yeah! *f*

M  
oo — yeah! *f*

L

PC.A.  
A E/g# F#m7 E G C/g G Em Emadd2 Em

Gtr.  
(bend)

Bass

D. S. *fill* ----- 1

Perc.

Elton John - Medley 15  
05 Chorus-LIGHT small Combo

130

H  
But the big - gest kick I e - ver got \_\_\_ was do - ing a thing called the Cro - co - dile \_\_\_ Rock \_\_\_ While the o -

M  
But the big - gest kick I e - ver got \_\_\_ was do - ing a thing called the Cro - co - dile \_\_\_ Rock \_\_\_ While the o -

L  
place of my own \_\_\_ But the big - gest kick I e - ver got \_\_\_ was do - ing a thing called the Cro - co - dile \_\_\_ Rock \_\_\_ While the o -

P.C.A.  
G/d D G C/g G Bm C/b B<sup>m</sup>

Gtr.

Bass

D. S. *fill* ----- 7

Perc.

135

H  
- ther kids were Rock - ing Round The Clock \_\_\_ we were hop - ping and bop - ping to the Cro - co - dile Rock well

M  
- ther kids were Rock - ing Round The Clock \_\_\_ we were hop - ping and bop - ping to the Cro - co - dile Rock well

L  
- ther kids were Rock - ing Round The Clock \_\_\_ we were hop - ping and bop - ping to the Cro - co - dile Rock well

P.C.A.  
C F/c C F/c C D G/d D

Gtr.

Bass

D. S. *fill* ----- 1

Perc.

Elton John - Medley 19  
05 Chorus-LIGHT small Combo

171

H  
oh \_\_\_\_\_ oh - - - ah \_\_\_\_\_ is like the sun go - ing down on\_ me

M  
free but lo-sing ev' - ry-thing is like the sun go - ing down on\_ me

L  
is like the sun go - ing down on me

P.C.A.  
E E/d E<sup>7</sup>/b A/C# F#m E/g# F#m/a A/b E

Gtr.

Bass

D. S.  
fill

Perc.

A Bit Slower  
Your Song

176

H  
Ah! \_\_\_\_\_ Lo-sing ev' - ry-thing is like the sun go - ing down I hope you don't mind I hope you don't mind

M  
Ah! \_\_\_\_\_ Lo-sing ev' - ry-thing is like the sun go - ing down on me

L  
Ah! \_\_\_\_\_ is like the sun go - ing down on me

P.C.A.  
E/d A/C# F#m E/g# F#m/a A/b B<sup>7</sup> C#m C#m/b

Gtr.

Bass

D. S.

Perc.

Elton John - Medley 21  
05 Chorus-LIGHT small Combo

186

H  
that I put down in words how won - der - full life is while

M  
that I put down in words how won - der - full life is while

L  
that I put down in words how won - der - full life is while

PC.A.  
/a# Amaj7(6) E/g# A  
mp cresc.

Gtr.

Bass  
mp

D. S.  
(Ride) Barchimes

Perc.

189

H  
you're in the world

M  
you're in the world

L  
you're in the world

PC.A.  
A E A/e B/e A E/g# F#m7 E  
f (con Ped.)

Gtr.

Bass  
f

D. S.  
f

Perc.  
Tambourine  
f

06 Chorus-LIGHT small Combo extra staves

**Elton John - Medley**

(Can You Feel The Love Tonight - Your Song - Daniel - Candle In The Wind - Crocodile Rock - Don't Let The Sun Go Down On Me)

Copyrights: see full score  
Arranged by Dirk Kokx

Ballad (♩ = 66)  
Can You Feel The Love Tonight

High *mf* Your Song  
It's a lil - the bit fun - ny — this feel - ing in - side — I'm not one of those who can

Mid *mf*  
It's a lil - the bit fun - ny — this feel - ing in - side — oo — who can

Low *mf*  
It's a lil - the bit fun - ny — this feel - ing in - side — oo — who can

1  
2  
B F#/a# E/g# B E B/d# F#/a# B C#m B/d# E A#m7 B/d# G#m C#m /b

Piano Combo Advanced  
*mf*  
Acc. Guitar (rhythm) fingerpicking  
*p*

Guitar  
*mf*

Bass Guitar  
*mf*

Drum Set  
*p*

Percussion

Elton John - Medley 3  
06 Chorus-LIGHT small Combo extra staves

1/3

H  
live: I sat on the roof and kicked of the moss — Well a few of the ver-ses — well they've got — me quite cross —

M  
live: — on the roof —

L  
live: — on the roof —

1  
2

B Bsus4 B E A Maj7 B/d# G#m C#m /b /a# A

P.C.A.

Gtr.

Bass

D. S.

Perc.

*mf*

*mf*

*mf*

*Barchimes*

Elton John - Medley 5  
06 Chorus-LIGHT small Combo extra staves

23

H And you can tell ev - ry - bo - dy this - is your song — it may be quite sim - ple but now that's done — I hope you don't mind I hope you don't mind

M ah... — I hope you don't mind I hope you don't mind

L And you can tell ev - ry - bo - dy this - is your song — it may be quite sim - ple but now that's done — I hope you don't mind I hope you don't mind

1

2

P.C.A. B/d# C#m F#m7 A B/d# C#m F#m7 A C#m C#m/b

Gtr. 8

Bass

D. S. continue same style

Perc.

Elton John - Medley 7  
06 Chorus-LIGHT small Combo extra staves

Andante (♩ = 132)  
Daniel

33

H

M

L

1

2

E A/e B/e A/e E B7/a A

P.C.A. (con Ped.)

Gtr. 8 strumming - easy feel

Bass

D. S.

Perc. Barchinas Shaker

Elton John - Medley 9  
06 Chorus-LIGHT small Combo extra staves

47

H *mf* God it looks

M I can see the red — tail - lights head - ing for Spain. — Oh — and I can see Da - niel wa - ving good - bye. — God it looks

L

1 2

B G# C#m B A B C#m

P.C.A. 8

Gtr. 8

Bass

D. S.

Perc.

Blues Rock (♩ = 82)  
I Guess That's Why They Call It The Blues

6/4

H \_\_\_\_\_ in \_\_\_\_\_ my eyes \_\_\_\_\_

M \_\_\_\_\_ in \_\_\_\_\_ my eyes \_\_\_\_\_

L \_\_\_\_\_

And I guess that's why they call it \_\_\_\_\_ the blues Time on \_\_\_\_\_ my hands \_\_\_\_\_ could be time spend with

1

2

P.C.A. A/b E F#m7 E/g# A E/g# D D A/c# Bm7 A E

Gtr. 8

Bass p f

D. S. p f

Perc. p f *Combs*

7/4

H  
Laugh-ing like chil - dren  
Il-ving like lo - vers

M  
Laugh-ing like chil - dren  
Il-ving like lo - vers

L  
guess that's why they call it — the blues  
and I guess that's why they call it — the blues

1  
2

D D/e E A E F#m C#m D D/e A E

P.C.A.  
Perc.  
D. S.  
Bass  
Gtr.  
rock guitar style  
fill  
fill

Elton John - Medley 17  
06 Chorus-LIGHT small Combo extra staves

90

H  
seems to me— you lived your life— like a can - die in— the wind— Ne-ver know-ing who— to cling— to when the rain— set in—

M  
can - die in— the wind— *mf* know-ing who— to cling— to when the rain— set in—

L  
seems to me— you lived your life— like a can - die in— the wind— Ne-ver know-ing who— to cling— to when the rain— set in—

1  
2

B B<sup>7</sup> E A E A/e E B

P.C.A.  
Distortion  
(bend)

Gtr.  
8

Bass  
8

D. S.

Perc.  
Tambourine

Elton John - Medley 19  
 06 Chorus-LIGHT small Combo extra staves

Crocodile Rock

113

H

M

L

1

2

P.C.A.

Gtr.

Bass

D. S.

Perc.

A E/g# F#m7 E

G C/g G Em Emadd2 Em C

(bend)

*f*

*f*

*ml*

oo — yeah! —

oo — yeah! —

127

H

M

L

1

2

P.C.A.

Gtr.

Bass

D. S.

Perc.

— and skin - ming stones — Had an old — gold che - vy and a place of my own — But the big - gest kick I e - ver got — was do - ing a

But the big - gest kick I e - ver got — was do - ing a

But the big - gest kick I e - ver got — was do - ing a

C F/c C F/c C D G/d D G C/g G

*fill-----1*

130

H Crocodile Rock - ing is some - thing shock - ing when ah \_\_\_\_\_

M Crocodile Rock - ing is some - thing shock - ing when your feet ah \_\_\_\_\_

L Crocodile Rock - ing is some - thing shock - ing when your feet just can't keep still \_\_\_\_\_

I ne - ver knew me a bet - ter time \_\_\_\_\_

I ne - ver knew me a bet - ter time \_\_\_\_\_ and I guess

I ne - ver knew me a bet - ter time \_\_\_\_\_ and I guess

Em D Em D Em D Em A Gadd2/a D/a A D G/d D

P.C.A.

Gtr. *f*

Bass

D. S.

Perc. Handclap

1

2

1/32

H out \_\_\_\_\_ of \_\_\_\_\_ sight \_\_\_\_\_ La \_\_\_\_\_ la la la la \_\_\_\_\_ la la la la \_\_\_\_\_

M out \_\_\_\_\_ of \_\_\_\_\_ sight \_\_\_\_\_ (falset) La \_\_\_\_\_ la la la la \_\_\_\_\_ la la la la \_\_\_\_\_

L \_\_\_\_\_ of \_\_\_\_\_ sight \_\_\_\_\_ La \_\_\_\_\_ la la la la \_\_\_\_\_ la la la la \_\_\_\_\_

1

2

C/d G/d D F/c C F/c C F/c C G /# Em /d C

P.C.A.

Gtr.

Bass

D. S.

Perc.

Handclap

A Bit Slower  
Your Song

Elton John - Medley 29  
06 Chorus-LIGHT small Combo extra staves

177

H Lo - sing ev' - ry - thing Is like the sun go - ing down I hope you don't mind I hope you don't mind that I put down in words how

M Lo - sing ev' - ry - thing Is like the sun go - ing down on me *p* how

L Is like the sun go - ing down on me *p* how

1

2

P.C.A. *A/c#* *F#m E/g# F#m/a A/b B#7 C#m* *C#m/b* */a#* *Ama7(6)*

Gtr. 8

Bass *p*

D. S.

Perc. Cymbal (timp sticks) *p* *lv.*

# 07 Chorus-LIGHT Piano Solo Advanced

## Elton John - Medley

(Can You Feel The Love Tonight - Your Song - Daniel - Candle In The Wind - Crocodile Rock - Don't Let The Sun Go Down On Me)

Your Song Words & Music by Elton John & Bernie Taupin  
© Copyright 1969 Dick James Music Limited, Universal/Dick James Music Limited. This arrangement © Copyright 2017 Dick James Music Limited. All Rights Reserved. International Copyright Secured. Used by permission of Music Sales Limited.

Daniel Words & Music by Elton John & Bernie Taupin  
© Copyright 1972 Dick James Music Limited  
Universal/Dick James Music Limited This arrangement © Copyright 2017 Dick James Music Limited All Rights Reserved. International Copyright Secured. Used by permission of Music Sales Limited.

I Guess That's Why They Call It The Blues Words & Music by Elton John, Bernie Taupin & Davey Johnstone © Copyright 1983 Big Pig Music Limited/Rouge Booze Incorporated/HST Publishing Limited.  
Universal Music Publishing Limited. This arrangement © Copyright 2017 Big Pig Music Limited/Rouge Booze Incorporated/HST Publishing Limited. All Rights Reserved. International Copyright Secured. Used by permission of Music Sales Limited.

Candle In The Wind Words & Music by Elton John & Bernie Taupin  
Copyright © 1973 UNIVERSAL/DICK JAMES MUSIC LTD. Copyright Renewed All Rights in the United States and Canada Controlled and Administered by UNIVERSAL - SONGS OF POLYGRAM INTERNATIONAL, INC. All Rights Reserved Used by Permission

Crocodile Rock Words & Music by Elton John & Bernie Taupin  
© Copyright 1972 Dick James Music Limited. Universal/Dick James Music Limited. This arrangement © Copyright 2017 Dick James Music Limited. All Rights Reserved. International Copyright Secured. Used by permission of Music Sales Limited.

Don't Let The Sun Go Down On Me Words & Music by Elton John & Bernie Taupin  
© Copyright 1974 HST Management Limited/Rouge Booze Incorporated. Universal Music Publishing Limited. This arrangement © Copyright 2017 HST Management Limited/Rouge Booze Incorporated. All Rights Reserved. International Copyright Secured. Used by permission of Music Sales Limited.

Can You Feel The Love Tonight Words & Music by Elton John & Tim Rice  
© 1994 Wonderland Music Company Inc, USA This arrangement © 2014 Wonderland Music Company Inc, USA Warner/Chappell Music Ltd, London W6 8BS Reproduced by permission of Faber Music Ltd. All Rights Reserved

Arranged by Dirk Kokx

Ballad (♩ = 66)

### Can You Feel The Love Tonight

Piano Solo  
Advanced

B F#/a# E/g# B E B/d# F#/a# B C#m B/d#

### Your Song

5

H  
It's a lit-tle bit fun-ny — this feel - ing in - side — I'm not one of those who can

M  
It's a lit-tle bit fun-ny — this feel - ing in - side — oo —

L  
8  
It's a lit-tle bit fun-ny — this feel - ing in - side — oo — who can —

E A Maj7 B/d# G#m C#m /b

P.S.A.

Elton John - Medley 3  
07 Chorus-LIGHT Piano Solo Advanced

14

H  
I sat on the roof and kicked of the moss \_\_\_ Well a few of the ver-ses \_\_\_ well they've got

M  
oo \_\_\_\_\_ on the roof oo \_\_\_\_\_

L  
oo \_\_\_\_\_ on the roof \_\_\_\_\_ oo \_\_\_\_\_

P.S.A.  
E A<sup>Maj7</sup> B/<sup>d#</sup> G<sup>#m</sup> C<sup>#m</sup> /<sup>b</sup>

17

H  
\_\_\_me quite cross \_\_\_ But the sun's been quite kind \_\_\_ when I wrote this song \_\_\_

M  
\_\_\_ But the sun's been quite kind \_\_\_ when I wrote this song \_\_\_

L  
\_\_\_ But the sun's been quite kind \_\_\_ when I wrote this song \_\_\_

P.S.A.  
/a<sup>#</sup> A E/<sup>b</sup> B G<sup>#/b#</sup> C<sup>#m</sup> B/<sup>d#</sup>

Elton John - Medley 5  
07 Chorus-LIGHT Piano Solo Advanced

26

H  
now that it's done — I hope you don't mind I hope you don't mind that I put — down in

M  
I hope you don't mind I hope you don't mind that I put — down in

L  
now that it's done — I hope you don't mind I hope you don't mind that I put — down in

P.S.A.  
F#m7 A C#m C#m/b /a#

29

H  
words how won-der - full life is — while you're in — the world —

M  
words — how won-der - full life is — while you're in — the world —

L  
words how won-der - full life is — while you're in — the world —

P.S.A.  
Amaj7 E/g# A A B B<sub>sus4</sub> B

Elton John - Medley 7  
07 Chorus-LIGHT Piano Solo Advanced

49

H

M

L

P.S.A.

head-ing for Spain. Oh and I can see Da - niel wa - ving good - bye.

G# C#m B A B

53

H

M

L

P.S.A.

God it looks like Da - niel.

God it looks like Da - niel.

C#m A

Blues Rock (♩ = 82)

I Guess That's Why They Call It The Blues

65

H  
eyes. \_\_\_\_\_ Time on \_\_\_ my

M  
eyes. \_\_\_\_\_ Time on \_\_\_ my

L  
And I guess that's why they call it \_\_\_ the blues Time on \_\_\_ my

E F#m7 E/g# A E/g# D D A/C# Bm7

P.S.A.  
p f

68

H  
hands \_\_\_\_\_

M  
hands \_\_\_\_\_

L  
hands \_\_\_ could be time spend with you Laugh - ing \_\_\_ like chil - d'ren, li - ving \_\_\_ like

A E D A E

P.S.A.

Elton John - Medley 11  
07 Chorus-LIGHT Piano Solo Advanced

77

H  
Laugh-ing like chil - d'ren li-ving like lo - vers and I

M  
Laugh-ing like chil - d'ren li-ving like lo - vers and I

L  
8  
guess that's why they call it \_\_\_\_ the\_\_ blues and I

P.S.A.  
D D/e A E F#m C#m

80

H  
guess that's why they call\_\_ it \_\_\_\_ the\_\_ blues \_\_\_\_\_

M  
guess that's why they call\_\_ it \_\_\_\_ the blues \_\_\_\_\_

L  
8  
guess that's why they call\_\_ it \_\_\_\_ the\_\_ blues \_\_\_\_\_

P.S.A.  
D D/e A C#m A/c# C#m D B7

Elton John - Medley 13  
07 Chorus-LIGHT Piano Solo Advanced

91

H  
wood-work and they whis-pered in-to\_\_\_ your brain They set you\_ on the tread - mill and

M

L  
wood-work and they whis-pered in-to\_\_\_ your brain They set you\_ on the tread - mill and

P.S.A.  
E E add2 E A E/g#

96

H  
made you change your name \_\_\_ and it seems to me\_ you lived your life\_\_\_ like a

M

L  
made you change your name \_\_\_ and it seems to me\_ you lived your life\_\_\_ like a

P.S.A.  
E sus4 A A add2 A B B7

109

H  
whoh \_\_\_\_\_

M  
whoh \_\_\_\_\_

L  
just a kid \_\_\_\_\_ Your can - dle burned out long be - fore \_\_\_\_\_ your le - gend e - ver did. \_\_\_\_\_

P.S.A.  
C#m B A A E/g# F#m7

114 **Crocodile Rock**

H  
oo\_ yeah!

M  
oo\_ yeah!

L

P.S.A.  
E G C/g G Em Emadd2 Em

*f*

Elton John - Medley 17  
07 Chorus-LIGHT Piano Solo Advanced

127

H  
But the big -

M  
But the big -

L  
8  
and skim-ming stones Had an old gold che - vy and a place of my own But the big -

P.S.A.  
C F/c C F/c C D G/d D

131

H  
- gest kick I e - ver got was do-ing a thing called the Cro-co - dile Rock While the o -

M  
- gest kick I e - ver got was do-ing a thing called the Cro-co - dile Rock While the o -

L  
8  
- gest kick I e - ver got was do-ing a thing called the Cro-co - dile Rock While the o -

P.S.A.  
G C/g G Bm C/b Bm

Elton John - Medley 19  
07 Chorus-LIGHT Piano Solo Advanced

143

H  
I ne - ver knew me a bet - ter time \_\_\_ Oh

M  
I ne - ver knew me a bet - ter time \_\_\_ and I guess \_\_\_ I ne - ver \_\_\_ will \_\_\_ Oh

L  
I ne - ver knew me a bet - ter time \_\_\_ and I guess \_\_\_ I ne - ver \_\_\_ will \_\_\_ Oh

P.S.A.  
D G/d D G

147

H  
— Law - dy Ma - ma those Fri - day nights

M  
— Law - dy Ma - ma those Fri - day nights when Su - zie wore her dres - ses tight \_\_\_

L  
— Law - dy Ma - ma those Fri - day nights when Su - zie wore her dres - ses tight \_\_\_

P.S.A.  
Em A

Elton John - Medley 21  
07 Chorus-LIGHT Piano Solo Advanced

161

H  
1. 2. *rall.*

la la

M

L  
la la

P.S.A.  
D C/d D D B<sup>7</sup> /d#

165

**Very Broadly** (♩ = 72)  
**Don't Let The Sun Go Down On Me**

H  
ah...

M  
Don't let the sun go down on me. Al-though I search my-self it's al-ways

L  
ah don't let the sun ah...

P.S.A.  
E E<sup>sus4</sup> E E/d C#m

175

H  
me Ah! Lo - sing ev' - ry - thing is like the sun go - ing down

M  
me Ah! Lo - sing ev' - ry - thing is like the sun go - ing down on

L  
me Ah! is like the sun go - ing down on

P.S.A.  
E E/d A/C# F#m E/g# F#m/a A/b B#-7

**A Bit Slower**  
**Your Song**

179

H  
I hope you don't mind I hope you don't mind that I put down in words how

M  
me how

L  
me how

P.S.A.  
C#m C#m/b /a# Amaj7(6)  
*p* *mf*

Elton John - Medley 25  
07 Chorus-LIGHT Piano Solo Advanced

187

H  
words how won - der - full life is \_\_\_ while

M  
words how won - der - full life is \_\_\_ while

L  
words how won - der - full life is \_\_\_ while

P.S.A.  
Amaj7(6) E/g# A  
mp cresc.

189

H  
you're in \_\_\_ the world

M  
you're in \_\_\_ the world

L  
you're in \_\_\_ the world

P.S.A.  
A E A/e B/e A E/g# F#m7 E  
f (con Ped.)

rall.

08 Chorus-LIGHT Piano Solo Moderated

# Elton John - Medley

(Can You Feel The Love Tonight - Your Song - Daniel - Candle In The Wind - Crocodile Rock - Don't Let The Sun Go Down On Me)

Your Song Words & Music by Elton John & Bernie Taupin  
© Copyright 1969 Dick James Music Limited. Universal/Dick James Music Limited. This arrangement © Copyright 2017 Dick James Music Limited. All Rights Reserved. International Copyright Secured. Used by permission of Music Sales Limited.

Daniel Words & Music by Elton John & Bernie Taupin  
© Copyright 1972 Dick James Music Limited  
Universal/Dick James Music Limited This arrangement © Copyright 2017 Dick James Music Limited All Rights Reserved. International Copyright Secured. Used by permission of Music Sales Limited.

I Guess That's Why They Call It The Blues Words & Music by Elton John, Bernie Taupin & Davey Johnstone © Copyright 1983 Big Pig Music Limited/Rouge Boozee Incorporated/HST Publishing Limited.  
Universal Music Publishing Limited. This arrangement © Copyright 2017 Big Pig Music Limited/Rouge Boozee Incorporated/HST Publishing Limited. All Rights Reserved. International Copyright Secured.  
Used by permission of Music Sales Limited.

Candle In The Wind Words & Music by Elton John & Bernie Taupin  
Copyright © 1973 UNIVERSAL/DICK JAMES MUSIC LTD. Copyright Renewed All Rights in the United States and Canada Controlled and Administered by UNIVERSAL - SONGS OF POLYGRAM INTERNATIONAL, INC. All Rights Reserved Used by Permission

Crocodile Rock Words & Music by Elton John & Bernie Taupin  
© Copyright 1972 Dick James Music Limited. Universal/Dick James Music Limited. This arrangement © Copyright 2017 Dick James Music Limited. All Rights Reserved. International Copyright Secured. Used by permission of Music Sales Limited.

Don't Let The Sun Go Down On Me Words & Music by Elton John & Bernie Taupin  
© Copyright 1974 HST Management Limited/Rouge Boozee Incorporated. Universal Music Publishing Limited. This arrangement © Copyright 2017 HST Management Limited/Rouge Boozee Incorporated. All Rights Reserved. International Copyright Secured. Used by permission of Music Sales Limited.

Can You Feel The Love Tonight Words & Music By Elton John & Tim Rice  
© 1994 Wonderland Music Company Inc, USA This arrangement © 2014 Wonderland Music Company Inc, USA Warner/Chappell Music Ltd, London W6 8BS Reproduced by permission of Faber Music Ltd. All Rights Reserved

Arranged by Dirk Kokx

Ballad (♩ = 66)

## Can You Feel The Love Tonight

Piano Solo Moderated

B F#/a# E/g# B E B/d# F#/a# B C#m B/d#

## Your Song

H  
It's a lit-tle bit fun-ny — this feel - ing in - side — I'm not one of those who can

M  
It's a lit-tle bit fun-ny — this feel - ing in - side — oo —

L  
It's a lit-tle bit fun-ny — this feel - ing in - side — oo — who can —

E A Maj7 B/d# G#m C#m /b

P.S.M.

Elton John - Medley 3  
08 Chorus-LIGHT Piano Solo Moderated

14

H  
I sat on the roof and kicked off the moss — Well a few of the ver-ses — well they've got

M  
oo — on the roof oo —

L  
oo — on the roof — oo —

P.S.M.  
E      A<sup>Maj7</sup>      B/<sup>d#</sup>      G<sup>#m</sup>      C<sup>#m</sup>      /<sup>b</sup>

17

H  
— me quite cross — But the sun's been quite kind — when I wrote this song —

M  
— But the sun's been quite kind — when I wrote this song

L  
— But the sun's been quite kind — when I wrote this song

P.S.M.  
/<sup>a#</sup>      A      E/<sup>b</sup>      B      G<sup>#/b#</sup>      C<sup>#m</sup>      B/<sup>d#</sup>

Elton John - Medley 5  
08 Chorus-LIGHT Piano Solo Moderated

26

H  
now that it's done\_ I hope you don't mind I hope you don't mind that I put down in

M  
I hope you don't mind I hope you don't mind that I put down in

L  
now that it's done\_ I hope you don't mind I hope you don't mind that I put down in

P.S.M.  
F#m7 A C#m C#m/b /a#

29

H  
words how won - der - full life is\_ while you're in\_ the world\_

M  
words\_ how won - der - full life is\_ while you're in\_ the world\_

L  
words how won - der - full life is\_ while you're in\_ the world\_

P.S.M.  
Amaj7 E/g# A A B Bsus4 B

Elton John - Medley 7  
08 Chorus-LIGHT Piano Solo Moderated

49

H

M

L

P.S.M.

head-ing for Spain. Oh and I can see Da - niel wa - ving good - bye.

G# C#m B A B

53

H

M

L

P.S.M.

God it looks like Da - niel.

God it looks like Da - niel.

C#m A

Blues Rock (♩. = 82)

I Guess That's Why They Call It The Blues

65

H  
eyes. \_\_\_\_\_ Time on \_\_\_ my

M  
eyes. \_\_\_\_\_ Time on \_\_\_ my

L  
And I guess that's why they call it \_\_\_ the blues Time on \_\_\_ my

E F#m7 E/g# A E/g# D D A/c# Bm7

P.S.M.  
p f

68

H  
hands \_\_\_\_\_

M  
hands \_\_\_\_\_

L  
hands \_\_\_ could be time spend with you Laugh - ing \_\_\_ like chil - d'ren, li - ving \_\_\_ like

A E D A E

P.S.M.

Elton John - Medley 11  
08 Chorus-LIGHT Piano Solo Moderated

77

H  
Laugh-ing like chil - d'ren li - ving like lo - vers and I

M  
Laugh-ing like chil - d'ren li - ving like lo - vers and I

L  
8  
guess that's why they call it \_\_\_\_\_ the blues \_\_\_\_\_ and I

P.S.M.  
D D/e A E F#m C#m

80

H  
guess that's why they call it \_\_\_\_\_ the blues \_\_\_\_\_

M  
guess that's why they call it \_\_\_\_\_ the blues \_\_\_\_\_

L  
8  
guess that's why they call it \_\_\_\_\_ the blues \_\_\_\_\_

P.S.M.  
D D/e A C#m A/c# C#m D B7

Elton John - Medley 13  
08 Chorus-LIGHT Piano Solo Moderated

91

H  
wood-work and they whis-pered in-to\_\_ your brain They set you\_\_ on the tread - mill and

M

L  
wood-work and they whis-pered in-to\_\_ your brain They set you\_\_ on the tread - mill and

P.S.M.

E E add2 E A E/g#

96

H  
made you change your name\_\_\_ and it seems to me\_\_ you lived your life\_\_ like a

M

L  
made you change your name\_\_\_ and it seems to me\_\_ you lived your life\_\_ like a

P.S.M.

E sus4 A A add2 A B B7

Elton John - Medley 15  
08 Chorus-LIGHT Piano Solo Moderated

109

H  
whoh \_\_\_\_\_

M  
whoh \_\_\_\_\_

L  
just a kid\_\_ Your can - dle burned out long be - fore\_\_ your le - gend e - ver did. \_\_\_\_

P.S.M.  
C#m B A A E/g# F#m7

114

H  
Crocodile Rock  
oo\_\_ yeah!

M  
oo\_\_ yeah!

L

P.S.M.  
E G C/g G Em Emadd2 Em

*f*

Elton John - Medley 17  
08 Chorus-LIGHT Piano Solo Moderated

127

H  
But the big -

M  
But the big -

L  
and skim - ming stones Had an old gold che - vy and a place of my own But the big -

C F/c C F/c C D G/d D

P.S.M.

131

H  
- gest kick I e - ver got was do - ing a thing called the Cro - co - dile Rock While the o -

M  
- gest kick I e - ver got was do - ing a thing called the Cro - co - dile Rock While the o -

L  
- gest kick I e - ver got was do - ing a thing called the Cro - co - dile Rock While the o -

G C/g G Bm C/b B<sup>m</sup>

P.S.M.

Elton John - Medley 19  
08 Chorus-LIGHT Piano Solo Moderated

143

H  
I ne - ver knew me a bet - ter time \_\_\_ Oh

M  
I ne - ver knew me a bet - ter time \_\_\_ and I guess \_\_\_ I ne - ver \_\_\_ will \_\_\_ Oh

L  
I ne - ver knew me a bet - ter time \_\_\_ and I guess \_\_\_ I ne - ver \_\_\_ will \_\_\_ Oh

P.S.M.  
D G/d D G

147

H  
— Law - dy Ma - ma those Fri - day nights

M  
— Law - dy Ma - ma those Fri - day nights when Su - zie wore her dres - ses tight \_\_\_

L  
— Law - dy Ma - ma those Fri - day nights when Su - zie wore her dres - ses tight \_\_\_

P.S.M.  
Em A

Elton John - Medley 21  
08 Chorus-LIGHT Piano Solo Moderated

161

H  
la la

M

L  
la la

P.S.M.  
D C/d D D B<sup>7</sup> /d#

165

**Very Broadly** (♩ = 72)  
**Don't Let The Sun Go Down On Me**

H  
ah...

M  
Don't let the sun go down on me. Al-though I search my-self it's al-ways

L  
ah don't let the sun ah...

P.S.M.  
E E<sup>sus4</sup> E E/d C#m

Elton John - Medley 23  
08 Chorus-LIGHT Piano Solo Moderated

175

H  
me Ah! Lo - sing ev' - ry - thing is like the sun go - ing down

M  
me Ah! Lo - sing ev' - ry - thing is like the sun go - ing down on

L  
me Ah! is like the sun go - ing down on

P.S.M.  
E E/d A/C# F#m E/g# F#m/a A/b B#-7

**A Bit Slower**  
**Your Song**

179

H  
I hope you don't mind I hope you don't mind that I put down in words how

M  
me how

L  
me how

P.S.M.  
C#m C#m/b /a# Amaj7(6) *mf*

Elton John - Medley 25  
08 Chorus-LIGHT Piano Solo Moderated

187

H  
words how won - der - full life is \_\_\_ while

M  
words how won - der - full life is \_\_\_ while

L  
words how won - der - full life is \_\_\_ while

P.S.M.  
Amaj7(6) E/g# A *cresc.*

189

H  
you're in \_\_\_ the world *rall.*

M  
you're in \_\_\_ the world

L  
you're in \_\_\_ the world

P.S.M.  
A E A/e B/e A E/g# F#m7 E  
(con Ped.)

09 Chorus-LIGHT

# Elton John - Medley

(Can You Feel The Love Tonight - Your Song - Daniel - Candle In The Wind - Crocodile Rock - Don't Let The Sun Go Down On Me)

Your Song Words & Music by Elton John & Bernie Taupin  
© Copyright 1969 Dick James Music Limited, Universal/Dick James Music Limited. This arrangement © Copyright 2017 Dick James Music Limited. All Rights Reserved. International Copyright Secured. Used by permission of Music Sales Limited.

Daniel Words & Music by Elton John & Bernie Taupin  
© Copyright 1972 Dick James Music Limited  
Universal/Dick James Music Limited This arrangement © Copyright 2017 Dick James Music Limited All Rights Reserved. International Copyright Secured. Used by permission of Music Sales Limited.

I Guess That's Why They Call It The Blues Words & Music by Elton John, Bernie Taupin & Davey Johnstone © Copyright 1983 Big Pig Music Limited/Rouge Boogie Incorporated/HST Publishing Limited.  
Universal Music Publishing Limited. This arrangement © Copyright 2017 Big Pig Music Limited/Rouge Boogie Incorporated/HST Publishing Limited. All Rights Reserved. International Copyright Secured. Used by permission of Music Sales Limited.

Candle In The Wind Words & Music by Elton John & Bernie Taupin  
Copyright © 1973 UNIVERSAL/DICK JAMES MUSIC LTD. Copyright Renewed All Rights in the United States and Canada Controlled and Administered by UNIVERSAL - SONGS OF POLYGRAM INTERNATIONAL, INC. All Rights Reserved Used by Permission

Crocodile Rock Words & Music by Elton John & Bernie Taupin  
© Copyright 1972 Dick James Music Limited, Universal/Dick James Music Limited. This arrangement © Copyright 2017 Dick James Music Limited. All Rights Reserved. International Copyright Secured. Used by permission of Music Sales Limited.

Don't Let The Sun Go Down On Me Words & Music by Elton John & Bernie Taupin  
© Copyright 1974 HST Management Limited/Rouge Boogie Incorporated, Universal Music Publishing Limited. This arrangement © Copyright 2017 HST Management Limited/Rouge Boogie Incorporated. All Rights Reserved. International Copyright Secured. Used by permission of Music Sales Limited.

Can You Feel The Love Tonight Words & Music by Elton John & Tim Rice  
© 1994 Wonderland Music Company Inc, USA This arrangement © 2014 Wonderland Music Company Inc, USA Warner/Chappell Music Ltd, London W6 8BS Reproduced by permission of Faber Music Ltd. All Rights Reserved

Arranged by Dirk Kokx

Ballad (♩ = 66)

## Can You Feel The Love Tonight Your Song

High

4

It's a lit-tle bit fun-ny — this feel - ing in-side —

Mid

4

It's a lit-tle bit fun-ny — this feel - ing in-side — oo

Low

4

It's a lit-tle bit fun-ny — this feel - ing in-side — oo

H

7

I'm not one of those who can ea-si - ly hide. —

M

L

8

who can — ea si - ly hide.

29

H  
words how won-der - full life is \_\_\_ while you're in \_\_\_ the world \_\_\_

M  
words how won-der - full life is \_\_\_ while you're in \_\_\_ the world \_\_\_

L  
words how won-der - full life is \_\_\_ while you're in \_\_\_ the world \_\_\_

**Andante** (♩ = 132)  
**Daniel**

33

H  
2

M  
2 8  
Da-niel is tra - v'ling to - night on a plane,

L  
2 8

45

H

M  
I can see the red \_\_\_ tail - lights

L

61 *rit.*

H looks like Da - niel Must be the clouds in my

M looks like Da - niel Must be the clouds in my

L

**Blues Rock** (♩ = 82)

**I Guess That's Why They Call It The Blues**

65

H eyes. Time on my

M eyes. Time on my

L

And I guess that's why they call it the blues Time on my

68

H hands

M hands

L

hands could be time spend with you Laugh-ing like chil-dren, li-ving like

80

H  
guess that's why they call it \_\_\_ the blues \_\_\_\_\_

M  
guess that's why they call it \_\_\_ the blues \_\_\_\_\_

L  
guess that's why they call it \_\_\_ the blues \_\_\_\_\_

Not too slow (♩ = 126)

Candle In The Wind

83

H  
Good-bye Nor - ma Jean \_\_\_ though I ne-ver knew you at all you had the grace to

87

H  
hold your-self while those a-round you crawled \_\_\_ They crawled out of the

L  
They crawled out of the

91

H  
wood-work and they whis-pered in-to \_\_\_ your brain They set you on the tread-

M  
wood-work and they whis-pered in-to \_\_\_ your brain They set you on the tread-

L  
wood-work and they whis-pered in-to \_\_\_ your brain They set you on the tread-

107

H  
ah \_\_\_\_\_ whoh \_\_\_\_\_ whoh

M  
ah \_\_\_\_\_ whoh \_\_\_\_\_ whoh

L  
8  
\_\_\_\_\_ have liked to have known \_\_\_\_\_ you but I \_\_\_\_\_ was just a kid \_\_\_\_\_ Your can-dle burned out

111

**Crocodile Rock**

H  
\_\_\_\_\_ oo yeah!

M  
\_\_\_\_\_ oo yeah!

L  
8  
long be-fore your le-gend e-ver did. \_\_\_\_\_

119

H  
\_\_\_\_\_

M  
\_\_\_\_\_

L  
8  
I re-mem - ber when rock was young \_\_\_\_\_ me and Su -

136

H  
Clock we were hop - ping and bop - ping to the Cro-co-dile Rock well Cro-co-dile Rock-ing is

M  
Clock we were hop - ping and bop - ping to the Cro-co-dile Rock well Cro-co-dile Rock-ing is

L  
Clock we were hop - ping and bop - ping to the Cro-co-dile Rock well Cro-co-dile Rock-ing is

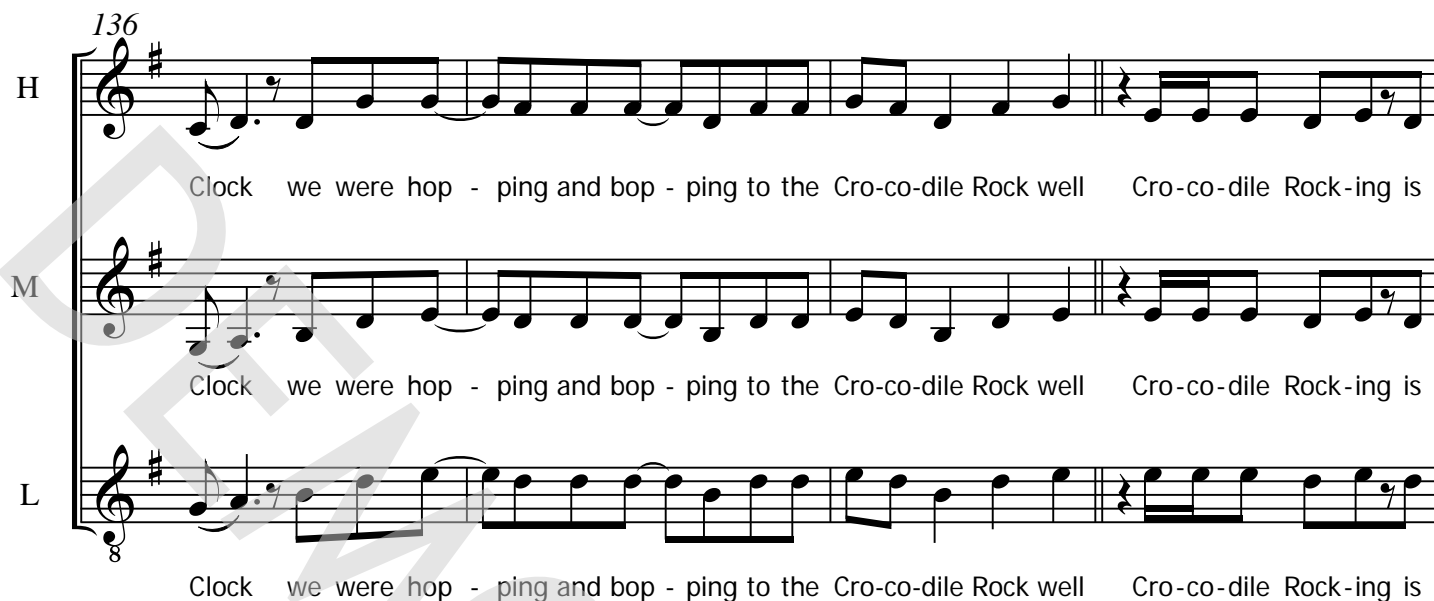

140

H  
some-thing shock-ing when ah \_\_\_\_\_ I ne-ver knew me a

M  
some-thing shock-ing when your feet ah \_\_\_\_\_ I ne-ver knew me a

L  
some-thing shock-ing when your feet just can't keep still \_\_\_\_\_ I ne-ver knew me a

144

H  
bet-ter time Oh\_\_\_ Law-dy Ma-ma those

M  
bet-ter time and I guess\_\_\_ I ne - ver will \_\_\_ Oh\_\_\_ Law-dy Ma-ma those

L  
bet-ter time and I guess\_\_\_ I ne - ver will \_\_\_ Oh\_\_\_ Law-dy Ma-ma those

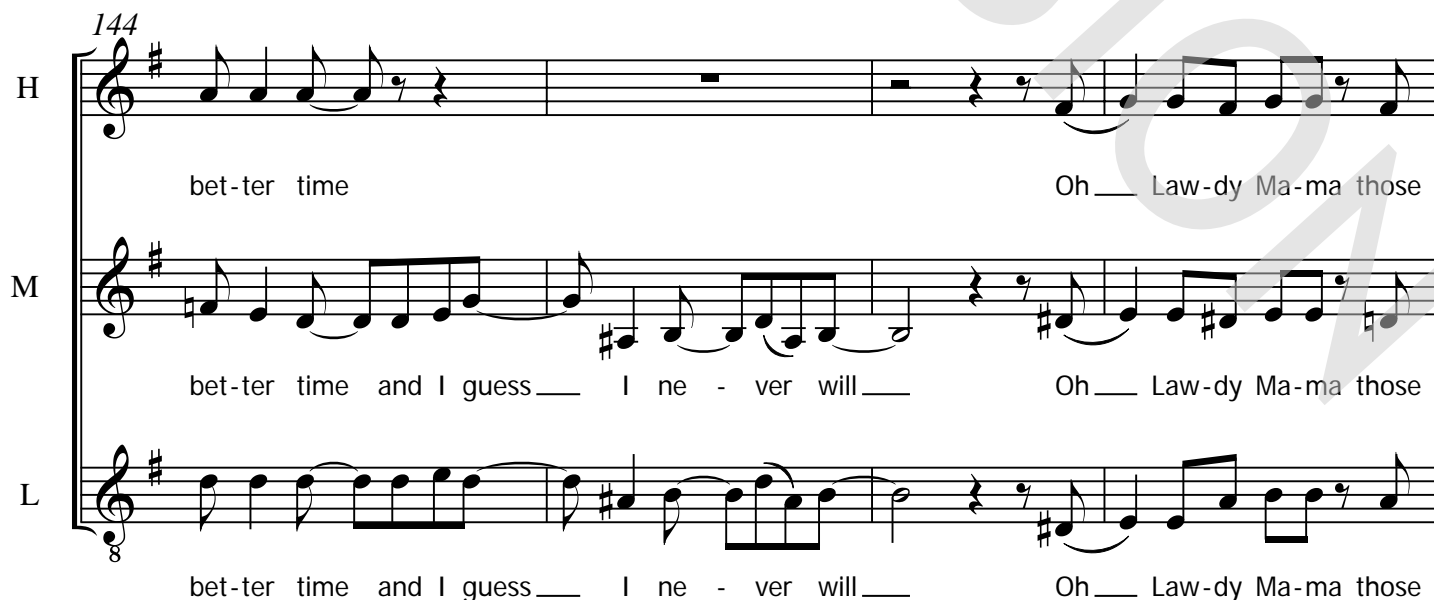

166

H

M

L

down on me \_\_\_\_\_ Al-though I search my-self it's al-ways some-one else I see

\_\_\_\_\_ don't let the sun \_\_\_\_\_ ah...

169

H

M

L

oh \_\_\_\_\_

I'd just al-low a frag-ment of your life \_\_\_\_\_ to wan-der free

172

H

M

L

oh - ah \_\_\_\_\_ is like the sun go-ing down on me

but lo-sing ev' - ry-thing is like the sun go-ing down on me

\_\_\_\_\_ is like the sun go-ing down on me

184

H  
— I hope you don't mind I hope you don't mind

M  
— I hope you don't mind I hope you don't mind

L  
— I hope you don't mind I hope you don't mind

186

H  
that I put down in words how won - der - full life is \_\_\_ while

M  
that I put down in words \_\_\_ how won - der - full life is \_\_\_ while

L  
that I put down in words how won - der - full life is \_\_\_ while

189

H  
you're in \_\_\_ the world \_\_\_ *rall.*

M  
you're in \_\_\_ the world \_\_\_

L  
you're in \_\_\_ the world \_\_\_

# Elton John - Medley

(Can You Feel The Love Tonight - Your Song - Daniel - Candle In The Wind - Crocodile Rock - Don't Let The Sun Go Down On Me)

Copyrights: see full score  
Arranged by Dirk Kokx

Ballad (♩ = 66)

Can You Feel The Love Tonight

*mf*  
Your Song

Andante (♩ = 132)

Daniel

Blues Rock (♩ = 82)

I Guess That's Why They Call It The Blues

Not too slow (♩ = 126)

Candle In The Wind

# Elton John - Medley

(Can You Feel The Love Tonight - Your Song - Daniel - Candle In The Wind - Crocodile Rock - Don't Let The Sun Go Down On Me)

Copyrights: see full score  
Arranged by Dirk Kokx

Ballad (♩ = 66)

Can You Feel The Love Tonight

Your Song

Andante (♩ = 132)

Daniel

Blues Rock (♩ = 82)

I Guess That's Why They Call It The Blues

Not too slow (♩ = 126)

Candle In The Wind

12 Eb Instrument

# Elton John - Medley

(Can You Feel The Love Tonight - Your Song - Daniel - Candle In The Wind - Crocodile Rock - Don't Let The Sun Go Down On Me)

Copyrights: see full score  
Arranged by Dirk Kokx

Ballad (♩ = 66)

Can You Feel The Love Tonight

Your Song

Andante (♩ = 132)

Daniel

Blues Rock (♩ = 82)

I Guess That's Why They Call It The Blues

Not too slow (♩ = 126)

Candle In The Wind

29 Amaj7 E/g# A A

32 B B<sub>sus4</sub> B E A/e B/e A/e

Andante (♩ = 132)

(con Ped.)

Daniel

35 E B<sup>7</sup>/<sub>a</sub> A E/b B

41 E A/b E F#m E/f# F#m B

49 G# C#m B A B C#m

77

D D/e A E F#m C#m

80

D D/e A C#m A/c# C#m D B7

Not too slow (♩ = 126)

Candle In The Wind

83

E E sus4 E A A add2 E/g# E sus4 E

89

A A sus4 A E E add2 E A

95

E/g# E sus4 A A add2 A B B7

Elton John - Medley 7  
13 Piano Combo Advanced

129 D G/d D G C/g G Bm

134 C/b Bm C F/c C F/c C D G/d D

139 Em D Em D Em D Em A G<sup>add2</sup>/a D/a A D

144 G/d D G Em

149 A D G/d C/d G/d D F/c C F/c

A Bit Slower  
Your Song

178 F#m E/g# F#m/a A/b B#o7 C#m C#m/b /a#

181 Amaj7(6) E/g# A A

184 B Bsus4 B C#m C#m/b /a#

187 Amaj7(6) E/g# A A

190 E A/e B/e A E/g# F#m7 E

# Elton John - Medley

(Can You Feel The Love Tonight - Your Song - Daniel - Candle In The Wind - Crocodile Rock - Don't Let The Sun Go Down On Me)

Copyrights: see full score  
Arranged by Dirk Kokx

Ballad (♩ = 66)

Can You Feel The Love Tonight

B F#/a# E/g# B E B/d# F#/a# B C#m B/d#

mf

Your Song

E AMaj7 B/d# G#m C#m /b

5

/a# A E/b B G#/b# C#m

8

E F#m7 A B B sus4 B

11

29 Amaj7 E/g# A A

32 B B<sub>sus4</sub> B E A/e B/e A/e

Andante (♩ = 132)

(con Ped.)

Daniel

35 E B<sup>7</sup>/a A E/b B

41 E A/b E F#m E/f# F#m B

49 G# C#m B A B C#m

77 D D/e A E F#m C#m

80 D D/e A C#m A/c# C#m D B7

Not too slow (♩ = 126)

Candle In The Wind

83 E E sus4 E A A add2 E/g# E sus4 E

89 A A sus4 A E E add2 E A

95 E/g# E sus4 A A add2 A B B7

129 D G/d D G C/g G Bm

134 C/b Bm C F/c C F/c C D G/d D

139 Em D Em D Em D Em A G<sup>add2</sup>/a D/a A D

144 G/d D G Em

149 A D G/d C/d G/d D F/c C F/c

A Bit Slower  
Your Song

178 F#m E/g# F#m/a A/b B#o7 C#m C#m/b /a#

181 Amaj7(6) E/g# A A

184 B Bsus4 B C#m C#m/b /a#

187 Amaj7(6) E/g# A A

190 E A/e B/e A E/g# F#m7 E

15 Piano Solo Moderated

# Elton John - Medley

(Can You Feel The Love Tonight - Your Song - Daniel - Candle In The Wind - Crocodile Rock - Don't Let The Sun Go Down On Me)

Copyrights: see full score  
Arranged by Dirk Kokx

Ballad (♩ = 66)

Can You Feel The Love Tonight

B F#/a# E/g# B E B/d# F#/a# B C#m B/d#

Your Song

E A Maj7 B/d# G#m C#m /b

5

/a# A E/b B G#/b# C#m

8

E F#m7 A B B sus4 B

11

Elton John - Medley 3  
15 Piano Solo Moderated

29 Amaj7 E/g# A A

32 B B<sub>sus4</sub> B E A/e B/e A/e

(con Ped.)

Andante (♩ = 132)  
Daniel

35 E B7/a A E/b B

41 E A/b E F#m E/f# F#m B

49 G# C#m B A B C#m

Elton John - Medley 5  
15 Piano Solo Moderated

77 D D/e A E F#m C#m

80 D D/e A C#m A/c# C#m D B7

Not too slow (♩ = 126)

Candle In The Wind

83 E E sus4 E A A add2 E/g# E sus4 E

89 A A sus4 A E E add2 E A

95 E/g# E sus4 A A add2 A B B7

Elton John - Medley 7  
15 Piano Solo Moderated

129 D G/d D G C/g G Bm

134 C/b Bm C F/c C F/c C D G/d D

139 Em D Em D Em D Em A G<sup>add2</sup>/a D/a A D

144 G/d D G Em

149 A D G/d C/d G/d D F/c C F/c

A Bit Slower  
Your Song

178 F#m E/g# F#m/a A/b B#°7 C#m C#m/b /a#

181 Amaj7(6) E/g# A A

*mf*

184 B B sus4 B C#m C#m/b /a#

187 Amaj7(6) E/g# A A

*cresc.*

190 E A/e B/e A E/g# F#m7 E

*rall.*

(con Ped.)

# Elton John - Medley

(Can You Feel The Love Tonight - Your Song - Daniel - Candle In The Wind -  
Crocodile Rock - Don't Let The Sun Go Down On Me)

Copyrights: see full score  
Arranged by Dirk Kokx

Ballad (♩ = 66)

Can You Feel The Love Tonight

B F#/a# E/g# B E B/d# F#/a# B C#m B/d#

Your Song

E A Maj7 B/d# G#m C#m /b

5

/a# A E/b B G#/b# C#m

8

E F#m7 A B B sus4 B

11

Elton John - Medley 3  
16 Piano Combo Moderated

29 Amaj7 E/g# A A

32 B B<sub>sus4</sub> B E A/e B/e A/e

(con Ped.)

Andante (♩ = 132)  
Daniel

35 E B<sup>7</sup>/a A E/b B

41 E A/b E F#m E/f# F#m B

49 G# C#m B A B C#m

Elton John - Medley 5  
16 Piano Combo Moderated

77 D D/e A E F#m C#m

80 D D/e A C#m A/c# C#m D B7

Not too slow (♩ = 126)

Candle In The Wind

83 E E sus4 E A A add2 E/g# E sus4 E

89 A A sus4 A E E add2 E A

95 E/g# E sus4 A A add2 A B B7

Elton John - Medley 7  
16 Piano Combo Moderated

129 D G/d D G C/g G Bm

134 C/b Bm C F/c C F/c C D G/d D

139 Em D Em D Em D Em A G<sup>add2</sup>/a D/a A D

144 G/d D G Em

149 A D G/d C/d G/d D F/c C F/c

A Bit Slower  
Your Song

178 F#m E/g# F#m/a A/b B#°7 C#m C#m/b /a#

181 Amaj7(6) E/g# A A

*mf*

184 B B sus4 B C#m C#m/b /a#

187 Amaj7(6) E/g# A A

*cresc.*

190 E A/e B/e A E/g# F#m7 E

*rall.*

(con Ped.)

# Elton John - Medley

(Can You Feel The Love Tonight - Your Song - Daniel - Candle In The Wind -  
Crocodile Rock - Don't Let The Sun Go Down On Me)

Copyrights: see full score  
Arranged by Dirk Kokx

Ballad (♩ = 66)

Can You Feel The Love Tonight

Your Song

Crocodile Rock

115 Saw Wave (GM 82)

Very Broadly (♩ = 72)

Don't Let The Sun Go Down On Me

# Elton John - Medley

(Can You Feel The Love Tonight - Your Song - Daniel - Candle In The Wind - Crocodile Rock - Don't Let The Sun Go Down On Me)

Copyrights: see full score  
 Arranged by Dirk Kokx

Ballad (♩ = 66)

Can You Feel The Love Tonight    Your Song

E    A<sup>Maj7</sup>    B/<sup>d#</sup>    G<sup>#m</sup>    C<sup>#m</sup>    /<sup>b</sup>

8 

/<sup>a#</sup>    A    E/<sup>b</sup>    B    G<sup>#/b#</sup>    C<sup>#m</sup>    E    F<sup>#m7</sup>

8 

A    B    B<sup>sus4</sup>    B    E    A<sup>Maj7</sup>    B/<sup>d#</sup>    G<sup>#m</sup>

12 

C<sup>#m</sup>    /<sup>b</sup>    /<sup>a#</sup>    A    E/<sup>b</sup>    B    G<sup>#/b#</sup>    C<sup>#m</sup>    B/<sup>d#</sup>

16 

E    F<sup>#m7</sup>    A    E    E<sup>sus4</sup>    E    B/<sup>d#</sup>    C<sup>#m</sup>

20 

F<sup>#m7</sup>    A    B/<sup>d#</sup>    C<sup>#m</sup>    F<sup>#m7</sup>    A    C<sup>#m</sup>    C<sup>#m/b</sup>    /<sup>a#</sup>

24 

A<sup>maj7</sup>    E/<sup>g#</sup>    A    A    B    B<sup>sus4</sup>    B    E A/<sup>e</sup>

29 

103 E A/e E B A A<sup>add2</sup> C<sup>#m</sup>

111 B A (bend) A E/g<sup>#</sup> F<sup>#m7</sup> E **Fast Rock** (♩ = 142 - 146) **Crocodile Rock** G C/g G  
(Delay - a little overdrive) 8 *mf*

125 B<sup>m</sup> C/bB<sup>m</sup> C F/cC F/c C D G/dD G C/gG B<sup>m</sup>

134 C/bB<sup>m</sup> C F/cC F/cC D G/dD E<sup>m</sup> D E<sup>m</sup> D E<sup>m</sup> D E<sup>m</sup>

141 A G<sup>add2</sup>/aD/a A D G/d D G

146 E<sup>m</sup> A D G/d

152 C/dG/d D F/c C<sup>F/c</sup> C<sup>F/c</sup> G /f<sup>#</sup> E<sup>m</sup>

158 /d C /c<sup>#</sup> D C/d D D *rall.*

**Very Broadly** (♩ = 72)  
Don't Let The Sun Go Down On Me  
165 E E/d C<sup>#m</sup> F<sup>#/a<sup>#</sup></sup> E/b A/b B E  
*Distortion*

# Elton John - Medley

(Can You Feel The Love Tonight - Your Song - Daniel - Candle In The Wind - Crocodile Rock - Don't Let The Sun Go Down On Me)

Copyrights: see full score  
 Arranged by Dirk Kokx

Ballad (♩ = 66)

Can You Feel The Love Tonight

Your Song

Chord progression for *Can You Feel The Love Tonight* (measures 1-10):

B F#/a# E/g# B E B/d# F#/a# B C#m B/d# E AMaj7

Chord progression for *Your Song* (measures 11-31):

B/d# G#m C#m /b /a# A E/b B G#/b# C#m  
 E F#m7 A B B<sub>sus4</sub> B E AMaj7 B/d# G#m  
 C#m /b /a# A E/b B G#/b# C#m B/d# E F#m7  
 A E E<sub>sus4</sub> E B/d# C#m F#m7 A B/d# C#m  
 F#m7 A C#m C#m/b /a# Amaj7 E/g# A  
 A B B<sub>sus4</sub> B E A/e B/e A/e

Dynamic markings: *mf* (measures 1, 11, 16), *p* (measures 4-5)

Tempo: Ballad (♩ = 66)

Key signature: Three sharps (F#, C#, G#)

Time signatures: 4/4, 2/4, 3/4

A Bit Slower  
Your Song

176 E/d A/c# F#m E/g# F#m/a A/b B#o7 C#m C#m/b p

180 /a# Amaj7(6) E/g# A A B Bsus4 B mp

185 C#m C#m/b /a# Amaj7(6) E/g# A A mp

190 E A/e B/e A E/g# F#m7 E f rall.

# Drumkit/Percussion

Hi-Hat closed  
Hi-Hat open  
High Tom  
Mid Tom  
Low Tom  
Ride Cymbal  
Crash Cymbal  
Triangle mute  
Shareclick  
Hi-Hat Foot  
Bassdrum (Kick)  
Snaredrum  
Tambourine Beating  
Triangle open

- Shaker (eggs)
- Claves
- High Timbale
- Sleigh Bells
- Bell Tree
- Maracas
- Wind Chimes

Handclap  
Guro  
Woodblock High  
Timbale Low  
Agogo High  
Cowbell  
Conga Cabasa  
Woodblock Low  
Agogo Low

# Elton John - Medley

(Can You Feel The Love Tonight - Your Song - Daniel - Candle In The Wind -  
Crocodile Rock - Don't Let The Sun Go Down On Me)

Copyrights: see full score  
Arranged by Dirk Kokx

Ballad (♩ = 66)

Can You Feel The Love Tonight

Your Song

13

*p*

18

*mf*

23

continue same style

27

Cymbal (timp sticks)

Barchimes

(sticks)

Andante (♩ = 132)

Daniel

33

39

continue same style

4 Elton John - Medley  
20 Drum Set

92

99

107

**Fast Rock** (♩ = 142 - 146)  
**Crocodile Rock**

113

122

132

139

144

150

# Drumkit/Percussion

High Tom  
 Hi-Hat closed  
 Hi-Hat open  
 Mid Tom  
 Low Tom  
 Ride Cymbal  
 Crash Cymbal  
 Shareclick  
 Floor Tom  
 Ride Bell/Cup  
 Splash Cymbal  
 Triangle mute  
 Bassdrum (Kick)  
 Snaredrum  
 Hi-Hat Foot  
 Tambourine Beating  
 Triangle open

Shaker (eggs)  
 Claves  
 High Timbale  
 Sleigh Bells  
 Bell Tree  
 Maracas  
 Wind Chimes  
 Handclap  
 Guro  
 Woodblock High  
 Timbale Low  
 Agogo High  
 Cowbell  
 Conga  
 Cabasa  
 Woodblock Low  
 Agogo Low

# Elton John - Medley

(Can You Feel The Love Tonight - Your Song - Daniel - Candle In The Wind - Crocodile Rock - Don't Let The Sun Go Down On Me)

Copyrights: see full score  
Arranged by Dirk Kokx

Ballad (♩ = 66)

Can You Feel The Love Tonight Your Song

4 7 3 4

Barchimes

21

2 3 2 2

Andante (♩ = 132)

Daniel

34

Shaker

Barchimes

43

53

rit.

Blues Rock (♩ = 82)

I Guess That's Why They Call It The Blues

64

Conga's

p < f

68

72

# Elton John - Medley

(Can You Feel The Love Tonight - Your Song - Daniel - Candle In The Wind -  
Crocodile Rock - Don't Let The Sun Go Down On Me)

Copyrights: see full score  
Arranged by Dirk Kokx

Ballad (♩ = 66)

Can You Feel The Love Tonight

B F<sup>♯</sup>/a<sup>♯</sup> E/g<sup>♯</sup> B E B/d<sup>♯</sup> F<sup>♯</sup>/a<sup>♯</sup> B C<sup>♯</sup>m B/d<sup>♯</sup>

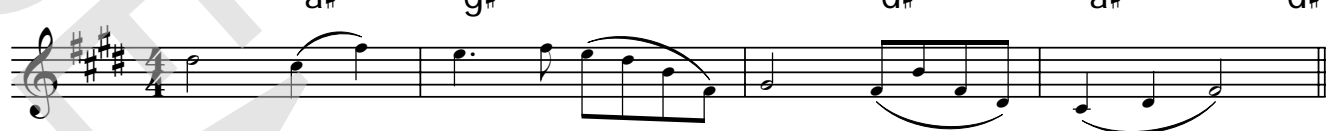

Your Song

E A<sup>Maj7</sup> B/d<sup>♯</sup> G<sup>♯</sup>m

5

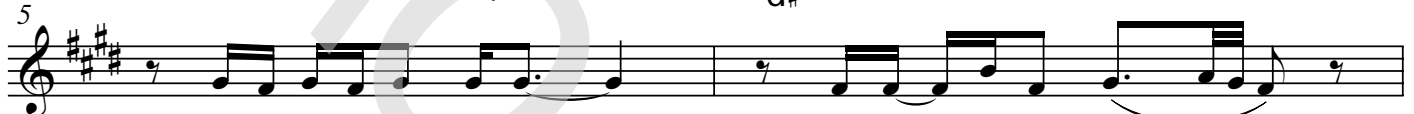

It's a lit - tle bit fun - ny \_\_\_\_\_ this feel - ing in - side \_\_\_\_\_

C<sup>♯</sup>m /b /a<sup>♯</sup> A

7

I'm not one of those who can ea - si - ly hide. \_\_\_\_\_

E/b B G<sup>♯</sup>/b<sup>♯</sup> C<sup>♯</sup>m

9

I don't have much mo - ney \_\_\_\_\_ but boy if \_\_\_\_\_ I did, \_\_\_\_\_

E F<sup>♯</sup>m7 A B B<sub>sus4</sub> B

11

I'd buy a big house where \_\_\_\_\_ we both could live.

E A<sup>Maj7</sup> B/d<sup>♯</sup> G<sup>♯</sup>m

14

I sat on the roof and kicked of the moss \_\_\_\_\_ Well a few

32

B B<sub>sus4</sub>B E A/e B/e A/e

Andante (♩ = 132)  
Daniel

35

E B<sub>7/a</sub>A E/b B E A/b

43

E F#m E/f# F#m B

Da-niel is tra - v'ling to-night on a plane, I can see the red

48

G# C#m B A B

\_ tail-lights head-ing for Spain. Oh and I can see Da - niel wa - ving good-bye.

53

C#m A B

God it looks like Da - niel. Must be the clouds

58

A/b E A

in my eyes. Oh God, it looks like Da - niel

62

B A/b rit.

Must be the clouds in my

86  $A^{add2}$   $E/g\#$   $E^{sus4}$   $E$   $A$

you had the grace to hold your-self\_ while those a - round you crawled\_\_

90  $A^{sus4}$   $A$   $E$   $E^{add2}$   $E$   $A$

They crawled out of the wood-work and they whis-pered in-to\_\_ your brain

94  $E/g\#$   $E^{sus4}$   $A$

They set you\_ on the tread - mill and made you change your name\_\_

98  $A^{add2}$   $A$   $B$   $B^7$   $E$

and it seems to me\_ you lived your life\_ like a can - dle in\_\_ the wind

102  $A$   $E$   $A/e$   $E$   $B$

\_ Ne-ver know-ing who to cling\_\_ to when the rain\_\_ set in.\_

106  $A$   $A^{add2}$   $C\#m$

And I would\_\_ have liked to have known\_\_ you but I\_\_ was just a kid\_\_ Your

110  $B$   $A$   $A$   $E/g\#$   $F\#m7$

can - dle burned out long be - fore\_\_ your le - gend e - ver did.\_\_\_\_

140  $E_m$   $D$   $E_m$   $A$   $G^{add2}/a$   $D/a$   $A$   $D$

some-thing shock - ing when your feet just can't keep still \_\_\_\_\_ I ne-ver knew me a

144  $G/d$   $D$   $G$   $E_m$

bet-ter time and I guess \_\_\_\_\_ I ne - ver will \_\_\_\_\_ Oh \_\_\_\_\_ Law-dy Ma-ma those

148  $A$   $D$   $G/d$

Fri - day nights when Su-zie wore her dres - ses tight \_\_\_\_\_ Cro - co - dile Rock-ing was

152  $C/d$   $G/d$   $D$   $F/c$   $C$   $F/c$   $C$   $F/c$   $C$   $G$   $/f\#$   $E_m$

out \_\_\_\_\_ of sight \_\_\_\_\_ La \_\_\_\_\_ la la la la la \_\_\_\_\_

158  $/d$   $C$   $/c\#$   $D$   $C/d$   $D$   $D$   $B^7/d\#$  *rall.*

\_\_\_\_\_ la la la la la \_\_\_\_\_ la la la la la \_\_\_\_\_ la \_\_\_\_\_

**Very Broadly** (♩ = 72)  
**Don't Let The Sun Go Down On Me**

165  $E$   $E^{sus4}$   $E$   $E/d$   $C\#m$

Don't let the sun \_\_\_\_\_ go down on me \_\_\_\_\_ Al-though I search my-self it's al-ways

168  $F\#/a\#$   $E/b$   $A/b$   $B$   $E$

some-one else I see I'd just al-low a frag-ment of your life \_\_\_\_\_ to wan-der free

# Elton John - Medley

(Can You Feel The Love Tonight - Your Song - Daniel - Candle In The Wind - Crocodile Rock - Don't Let The Sun Go Down On Me)

*Copyrights: see full score  
Arranged by Dirk Kokx*

**Ballad** (♩ = 66)

**Can You Feel The Love Tonight**

**Your Song**

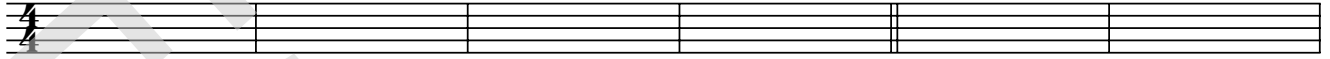

7

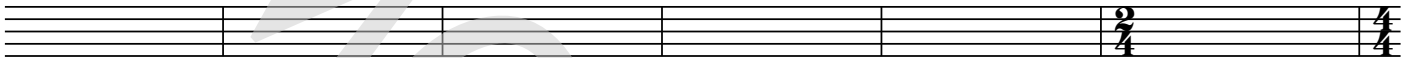

13

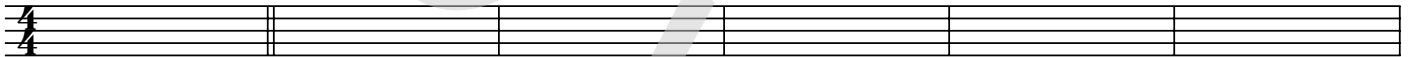

19

25

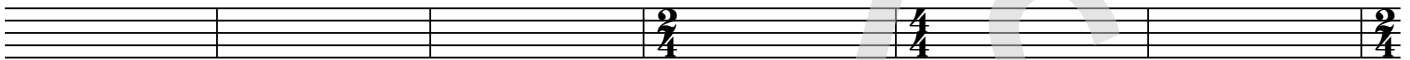

**Andante** (♩ = 132)  
**Daniel**

31

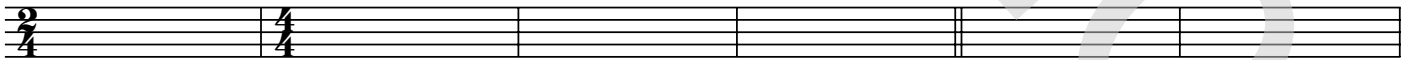

37

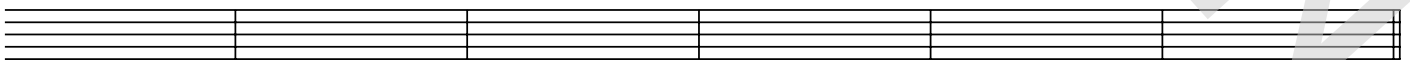

43

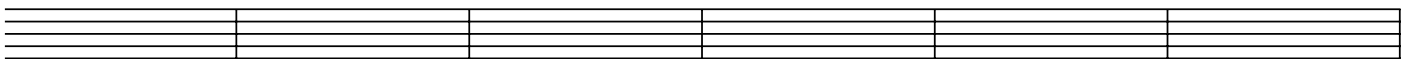

103

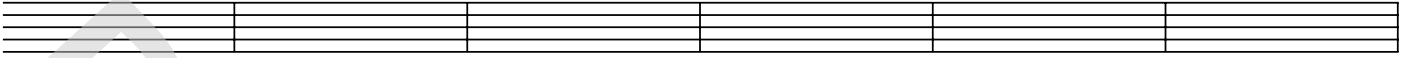

109

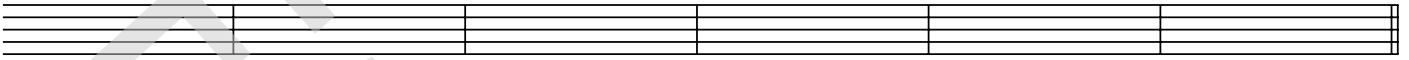

**Fast Rock** (♩ = 142 - 146)  
**Crocodile Rock**

115

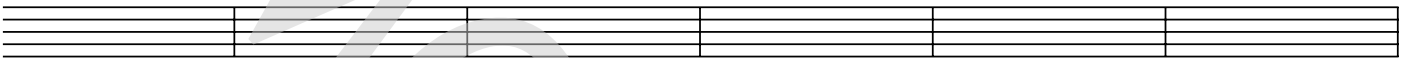

121

127

133

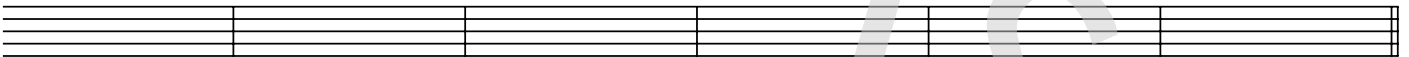

139

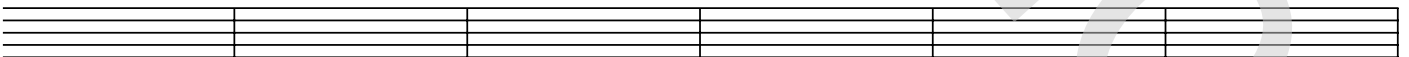

145

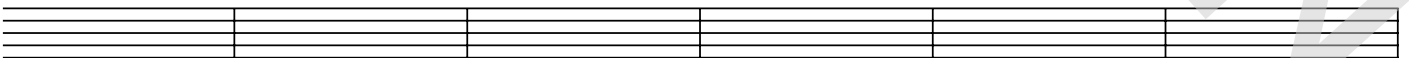

151

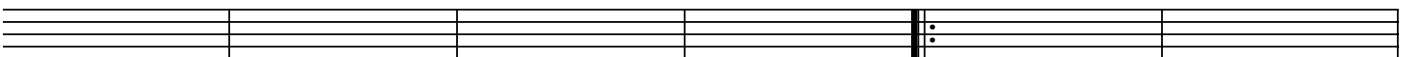

## Elton John - Medley

(Can You Feel The Love Tonight - Your Song - Daniel - Candle In The Wind -  
Crocodile Rock - Don't Let The Sun Go Down On Me)

### Can You Feel The Love Tonight

#### Your Song

It's a little bit funny this feeling inside  
I'm not one of those who can easily hide  
I don't have much money but boy if I did  
I'd buy a big house where we both could live

I sat on the roof and kicked off the moss  
Well a few of the verses well they've got me quite cross  
But the sun's been quite kind when I wrote this song  
It's for people like you that keep it turned on

And you can tell ev'rybody this is your song  
It may be quite simple but now that it's done  
I hope you don't mind  
I hope you don't mind that I put down in words  
How wonderful life is while you're in the world

### Daniel

Daniel is trav'ling tonight on a plane  
I can see the red tail lights heading for Spain  
Oh and I can see Daniel waving goodbye  
God it looks like Daniel, must be the clouds in my eyes  
Oh God it looks like Daniel, must be the clouds in my eyes

### I Guess That's Why They Call It The Blues

And I guess that's why they call it the blues  
Time on my hands could be time spend with you  
Laughing like child'ren, living like lovers  
Rolling like thunder under the covers  
And I guess that's why they call it the blues  
Laughing like child'ren, living like lovers  
And I guess that's why they call it the blues  
Laughing like child'ren, living like lovers  
And I guess that's why they call it the blues

### Candle In The Wind

Goodbye Norma Jean, thought I never knew you at all  
You had the grace to hold yourself while those around you crawled  
They crawled out of the woodwork and they whispered into your brain  
They set you on the treadmill and made you change your name

## 2 Elton John - Medley

24 Lyrics

And it seems to me you lived your life  
Like a candle in the wind  
Never knowing who to cling to  
When the rain set in  
And I would have liked to have known you  
But I was just a kid  
Your candle burned out long before  
Your legend ever did

### **Crocodile Rock**

Oe yeah !

I remember when rock was young  
Me and Suzie had so much fun  
holding hands and skimming stones  
Had an old gold Chevy and a place of my own  
But the biggest kick I ever got  
was doing a thing called the Crocodile Rock  
While the other kids were Rocking Round the Clock  
we were hopping and bopping to the Crocodile Rock

Well Crocodile Rocking is something shocking  
when your feet just can't keep still  
I never knew me a better time and I guess I never will  
Oh Lawdy mama those Friday nights  
when Suzie wore her dresses tight  
the Crocodile Rocking was out of sight, la la la etc

### **Don't Let The Sun Go Down On Me**

Don't let the sun go down on me  
Although I search myself, it's always someone else I see  
I'd just allow a fragment of your life to wander free  
But losing everything is like the sun going down on me  
But losing everything is like the sun going down on me

### **Your Song**

I hope you don't mind  
I hope you don't mind that I put down in words  
How wonderful life is while you're in the world  
I hope you don't mind  
I hope you don't mind that I put down in words  
How wonderful life is while you're in the world