

You take my breath away – Queen SSMMAATB

Pag.

02	Full score combo
11	Full score vocals (SSMMAATB) piano advanced
21	Full score vocals (SSMMAATB) piano moderated
31	Vocals (SSMMAATB)
40	Piano advanced
45	Piano moderated
50	Guitar
51	Bassguitar
52	Drumkit
54	Leadsheet (melody, lyrics, chords)
58	Empty paper
61	Lyrics

You Take My Breath Away

- Queen -

Words and Music by Freddy Mercury
Arranged by Hans Kaldeway
Original Key

Rubato

Soprano: oo a - way

Mezzo: oo all a - way

Alto: oo a - way

Tenor: Take it take it all a - way

Bass: Take it take it all a - way

S: oo a - way oo oo

M: oo take my breath a - way oo

A: oo take my breath a - way oo

T: oo take my breath a - way oo

B: take my breath a - way oo

You Take My Breath Away 3

01 SSMMAATB Combo C

30

M
Ev' - ry time you make a move___ you des - troy my__ mind___ and the way you touch I lose con - trol

B
p
Ev' - ry time you make a move___ you des - troy my__ mind___ and the way you touch I lose con - trol

P.A
Fm7 Bb7 Eb/G F#dim

34

M
___ and shi - ver___ deep in - side___ You take my breath a - way___

B
___ and shi - ver___ deep in - side___ You take my breath a - way___

P.A
Fm7 Cm Fm6/C

38

M
You can re - duce me to tears___ witha sin - gle sigh___

P.A
Cm Fm6/C Cm Cm Fm6/C Cm Fm7/C C Fm6/C

You Take My Breath Away 5
01 SSMMAATB Combo C

M 54 *mf*
You take my breath a - way — So please don't

Cm Fm6/C Cm Fm6/C Cm

P.A.

S 59 *p*
oo

M go. — don't leave me here all by my - self, I get ev - er so lone - ly from time to time

A *p*
oo

T *p*
oo

B *p*
oo

B \flat A \flat /B \flat B \flat 7 B \flat A \flat /B \flat B \flat 7 B \flat A \flat /B \flat B \flat 7 E \flat

P.A.

You Take My Breath Away 7

01 SSMMAATB Combo C

Until m. 84: Play only when no guitar is available

You Take My Breath Away 9
01 SSMMAATB Combo C

92

S
found you I love you

M
found you I love you

A
found you I love you

T
found you I love you

B
found you I love you

P.A.
Cm Fm6/C Cm Fm6/C Cm

Bass

You Take My Breath Away

- Queen -

Words and Music by Freddy Mercury
Arranged by Hans Kaldeway
Original Key

Rubato

Soprano *mf* oo a - way

Mezzo *mf* oo all a - way

Alto *mf* oo a - way

Tenor *mf* Take it take it all a - way

Bass *mf* Take it take it all a - way

S *mf* oo a - way oo

M oo take my breath a - way oo

A oo take my breath a - way oo

T oo take my breath a - way oo

B take my breath a - way oo

You Take My Breath Away 3
02 SSMMAATB Piano Advanced

30

M
Ev' - ry time you make a move — you des - troy my — mind — and the way you touch I lose con - trol

B
p
Ev' - ry time you make a move — you des - troy my — mind — and the way you touch I lose con - trol

P.A.
Fm7 B♭7 E♭/G F♯dim

34

M
— and shi - ver — deep in - side — You take my breath a - way —

B
— and shi - ver — deep in - side — You take my breath a - way —

P.A.
Fm7 Cm Fm6/C

38

M
You can re - duce me to tears — with a sin - gle sigh —

P.A.
38 Cm Fm6/C Cm Cm Fm6/C Cm Fm7/C C Fm6/C

You Take My Breath Away 5
02 SSMMAATB Piano Advanced

51

S

M

A

T

B

P.A

If you dis - miss me from your love You take my breath a - way

If you dis - miss me from your love

F#dim Fm7

55

S

M

A

T

B

P.A

oo

mf

So please don't go don't

p

p

p

Cm Fm6/C Cm Fm6/C Cm Bb Ab/Bb Bb7

You Take My Breath Away 7
02 SSMMAATB Piano Advanced

69

S
sleep tell you that you just

M
till I find you to tell you that you just take my breath a - way

A
sleep tell you that you just

T
sleep tell you that you

B
sleep tell you that you just

P.A
F#dim Fm7

73

S

M

A

T

B

P.A
Cm Fm6/C Cm Fm6/C Cm Cm Fm6/C

You Take My Breath Away 9
02 SSMMAATB Piano Advanced

85 *mf* *cresc.*

S find you an - y - where you go ah

M find you an - y - where you go oo right un - til the ends of the earth

A find you an - y - where you go ah

T find you an - y - where you go oo

B find you an - y - where you go oo

A^b C7 Fm A^b0

P.A

89 *delesc.*

S — get no sleep tell you when I've found you

M — I get no sleep till I find you to tell you when I've found you

A — get no sleep tell you when I've found you

T — get no sleep tell you when I've found you

B — get no sleep tell you when I've found you

E^b/G F[#]dim Fm7

P.A

03 SSMMAATB Piano Moderated

You Take My Breath Away

- Queen -

Words and Music by Freddy Mercury
Arranged by Hans Kaldeway
Original Key

Rubato

Soprano *mf* oo a - way

Mezzo *mf* oo all a - way

Alto *mf* oo a - way

Tenor *mf* Take it take it all a - way

Bass *mf* Take it take it all a - way

S 6 oo a - way oo

M oo take my breath a - way oo

A oo take my breath a - way oo

T oo take my breath a - way oo

B take my breath a - way oo

You Take My Breath Away 3
03 SSMMAATB Piano Moderated

M
30
Ev' - ry time you make a move — you des - troy my — mind — and the way you touch I lose con - trol

B
p
Ev' - ry time you make a move — you des - troy my — mind — and the way you touch I lose con - trol

P.M.
30
Fm7 B♭7 E♭/G F♯dim

M
34
— and shi - ver — deep in - side — You take my breath a - way —

B
— and shi - ver — deep in - side — You take my breath a - way —

P.M.
34
Fm7 Cm Fm6/C

M
38
You can re - duce me to tears — with a sin - gle sigh —

P.M.
38
Cm Fm6/C Cm Cm Fm6/C Cm Fm7/C C Fm6/C

You Take My Breath Away 5
03 SSMMAATB Piano Moderated

51

S

M

A

T

B

P.M

If you dis - miss me from your love You take my breath a - way

F#dim *Fm7*

55

S

M

A

T

B

P.M

oo

mf So please don't go, don't

p oo

p oo

p oo

Cm *Fm6/C* *Cm* *Fm6/C* *Cm* *Bb* *Ab/Bb* *Bb7*

You Take My Breath Away 7
03 SSMMAATB Piano Moderated

69

S
sleep tell you that you just

M
till I find you to tell you that you just take my breath a - way

A
sleep tell you that you just

T
sleep tell you that you

B
sleep tell you that you just

P.M
F#dim Fm7

73

S

M

A

T

B

P.M
Cm Fm6/C Cm Fm6/C Cm Cm Fm6/C

You Take My Breath Away 9
03 SSMMAATB Piano Moderated

85 *mf* *cresc.*

S find you an - y - where you go ah

M find you an - y - where you go oo right un - til the ends of the earth

A find you an - y - where you go ah

T find you an - y - where you go oo

B find you an - y - where you go oo

A^b *C7* *Fm* *A^b°*

P.M

89 *decresc.*

S get no sleep tell you when I've found you

M I get no sleep till I find you to tell you when I've found you

A get no sleep tell you when I've found you

T get no sleep tell you when I've found you

B get no sleep tell you when I've found you

E^b/G *F[#]dim* *Fm7*

P.M

04 SSMMAATB

You Take My Breath Away

- Queen -

Words and Music by Freddy Mercury
Arranged by Hans Kaldeway
Original Key

Rubato

Soprano *mf*
oo _____ oo _____ a - way _____

Mezzo *mf*
oo _____ all a - way _____

Alto *mf*
oo _____ a - way _____

Tenor *mf*
Take it take it all a - way _____

Bass *mf*
Take it take it all a - way _____

© www.ChorusOnline.com / 0031 (0) 6 - 41 57 77 56

You Take My Breath Away 3
04 SSMMAATB

M 14 **8** *mp*

Look in - to my eyes and you'll see I'm the on - ly one _____

M 25

You've cap - tured my love, sto - len my heart, changed my life.

M 29

Ev' - ry time you make a move _____ you des - troy my _____ mind _____ and the way you touch

B *p*

Ev' - ry time you make a move _____ you des - troy my _____ mind _____ and the way you touch

M 33

I lose con - trol _____ and shi - ver _____ deep in - side _____ You take my breath a - way _____

B

I lose con - trol _____ and shi - ver _____ deep in - side _____ You take my breath a - way _____

M 38

You can re - duce me to tears _____ with a sin - gle sigh _____

You Take My Breath Away 5
04 SSMMAATB

51

S

M

A

T

B

— If you dis - miss me from your love — You take my breath a - way —

— If you dis - miss me from your love —

55

S

M

A

T

B

oo

oo

oo

oo

oo

oo

So please don't go, don't leave me here all by my -

p

mf

p

p

p

You Take My Breath Away 7
04 SSMMAATB

69

S
sleep tell you that you just

M
till I find you to tell you that you just take my breath a - way

A
sleep tell you that you just

T
sleep tell you that you

B
sleep tell you that you just

74

S
mp *legatissimo*
noh noh noh noh noh noh noh noh noh noh

M
mp *legatissimo*
noh noh

A
mp *legatissimo*
noh noh noh noh noh noh noh noh noh noh

T
mp *legatissimo*
noh noh noh noh noh noh noh noh noh noh

B
mp *legatissimo*
noh noh noh noh noh noh noh noh noh noh

You Take My Breath Away 9
04 SSMMAATB

89

S
get no sleep tell you when I've found you *decresc.*

M
I get no sleep till I find you to tell you when I've found you *decresc.*

A
get no sleep tell you when I've found you *decresc.*

T
get no sleep tell you when I've found you *decresc.*

B
get no sleep tell you when I've found you *decresc.*

93

S
I love you *pp* 2

M
I love you *pp* 2

A
I love you *pp* 2

T
I love you *pp* 2

B
I love you *pp* 2

You Take My Breath Away

- Queen -

Words and Music by Freddy Mercury
Arranged by Hans Kaldeway
Original Key

Rubato

Use the "Piano Advanced" part when no guitar or bass guitar is available

© www.ChorusOnline.com / 0031 (0) 6 - 41 57 77 56

You Take My Breath Away 3
05 Piano Advanced

45 B⁰ Cm B⁷ E^b A^b/B^b

49 B⁷ E^b/G F^{#dim} Fm7

53 Cm Fm6/C Cm Fm6/C

57 Cm B^b A^b/B^b B⁷ B^b A^b/B^b B⁷

61 B^b A^b/B^b B⁷ E^b A^b

You Take My Breath Away 5
05 Piano Advanced

85 A^b C7 Fm A^b

89 E^b/G $F^\#dim$ Fm7

93 Cm Fm6/C Cm Fm6/C Cm

Leg.

06 Piano Moderated

You Take My Breath Away

- Queen -

Words and Music by Freddy Mercury
Arranged by Hans Kaldeway
Original Key

Rubato

© www.ChorusOnline.com / 0031 (0) 6 - 41 57 77 56

You Take My Breath Away 3
06 Piano Moderated

45 B⁰ Cm B⁷ E^b A^b/B^b

49 B⁷ E^b/G F^{#dim} Fm7

53 Cm Fm6/C Cm Fm6/C

57 Cm B^b A^b/B^b B⁷ B^b A^b/B^b B⁷

61 B^b A^b/B^b B⁷ E^b A^b

You Take My Breath Away 5
06 Piano Moderated

85 A^b C7 Fm A^b

89 E^b/G $F^\#dim$ Fm7

93 Cm Fm6/C Cm Fm6/C Cm

Leg.

You Take My Breath Away

- Queen -

Words and Music by *Freddy Mercury*
Arranged by *Hans Kaldeway*
Original Key

Rubato

You Take My Breath Away

- Queen -

Words and Music by Freddy Mercury
Arranged by Hans Kaldeway
Original Key

Rubato

4 3 4 20

34 24 5 6 5

75 8^{va}

Until m. 84: Play only when no guitar is available

79 (8^{va})

83 (8^{va})

(Play)

87

91 4

Drumkit/Percussion

Hi-Hat closed
Hi-Hat open
Shareclick
Bassdrum (Kick)
Snaredrum
Hi-Hat Foot
High Tom
Mid Tom
Low Tom
Floor Tom
Ride Cymbal
Ride Bell/Cup
Crash Cymbal
Splash Cymbal
Triangle mute
Tambourine Beating
Triangle open

- Shaker (eggs)
- Claves
- High Timbale
- Sleigh Bells
- Bell Tree
- Maracas
- Wind Chimes

Cowbell
Handclap
Conga Cabasa
Guiro
Woodblock High
Woodblock Low
Timbale Low
Agogo High
Agogo Low

09 Drum Set

You Take My Breath Away

- Queen -

Words and Music by Freddy Mercury
Arranged by Hans Kaldeway
Original Key

Rubato

4 3 4 3 4 3 9

34 6 2 16 5 6 6 2 7

85 Cymbal mallets

89 5 4

You Take My Breath Away

- Queen -

Words and Music by Freddy Mercury
Arranged by Hans Kaldeway
Original Key

Rubato

mf

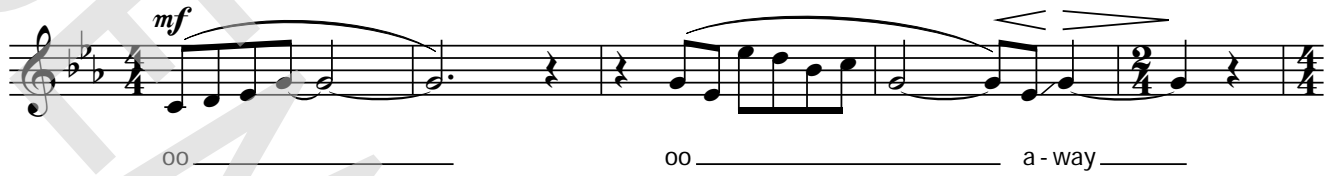

oo oo a-way

6

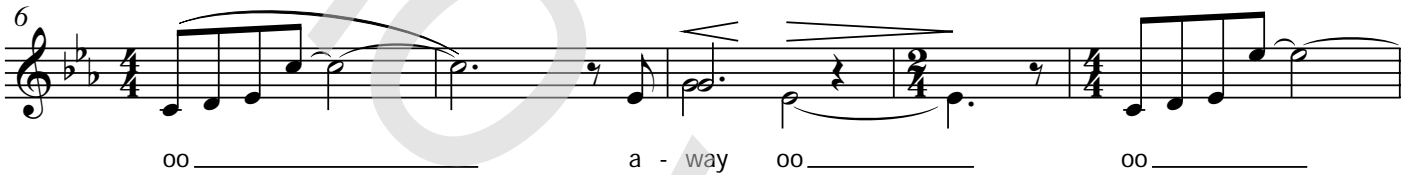

oo a-way oo oo

11

oo take my breath a-way

14

molto espressivo

Cm7 Cm7 Cm Fm6/C Cm Fm6/C

18

Cm Cm Fm6/C Cm Fm6/C Cm

22

mp

Cm Fm6/C Cm Fm7/C Cm Fm6/C

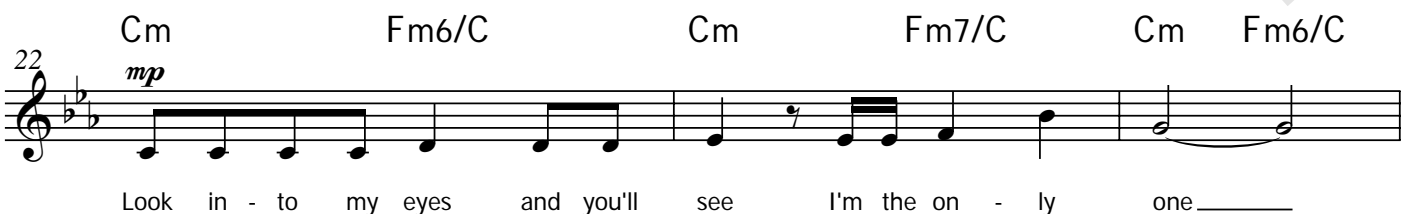

Look in-to my eyes and you'll see I'm the on-ly one

11 Empty Paper

You Take My Breath Away

- Queen -

Rubato

Words and Music by Freddy Mercury
Arranged by Hans Kaldeway
Original Key

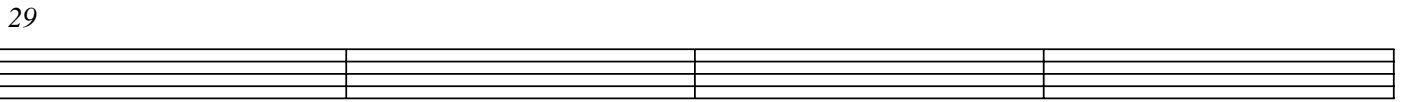
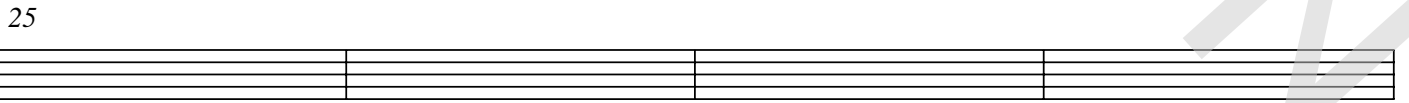
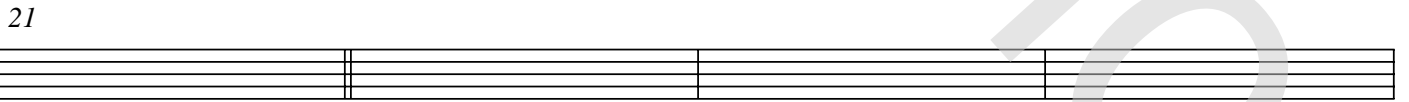
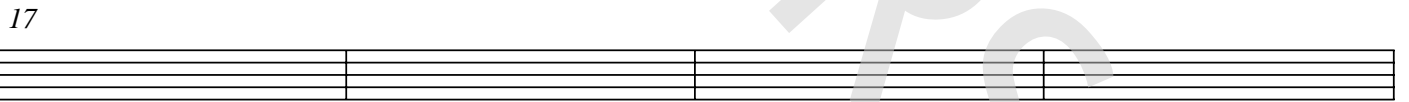
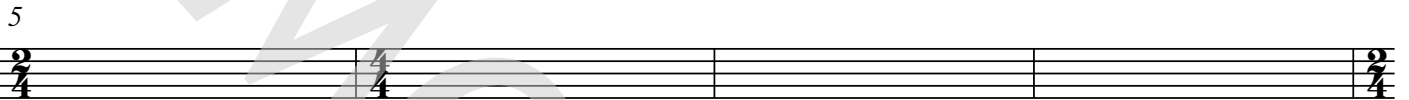
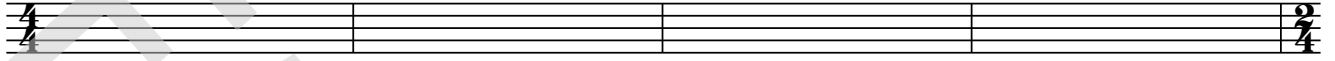

12 Lyrics

chorus[®]
online

You Take My Breath Away

- Queen -

*Words and Music by Freddy Mercury
Arranged by Hans Kaldeway
Original Key*

Oo...oo away, oo away oo, take my breath away

Look into my eyes and you'll see
I'm the only one
You've captured my love
Stolen my heart
Changed my life.
Ev'ry time you make a move
You destroy my mind
And the way you touch
I lose control and shiver deep inside
You take my breath away

You can reduce me to tears
With a single sigh
Ev'ry breath that you take
Any sound that you make
Is a whisper in my ear
I could give up all my life for just one kiss
I would surely die
If you dismiss me from your love
You take my breath away

So please don't go
Don't leave me here all by myself
I get ever so lonely from time to time
I will find you
Anywhere you go, I'll be right behind you
Right until the ends of the earth
I get no sleep till I find you to tell you
that you just take my breath away

I will find you... Anywhere you go, I'll be right behind you
Right until the ends of the earth
I get no sleep till I find you to tell you
When I've found you
I love you