

Every little thing she does SATB

Pag.

02	Full score combo C instrument
13	Full score combo Bb instrument
24	Full score combo Eb instrument
35	Full score combo 4 extra staves
51	Full score small combo
64	Full score small combo 2 extra staves
84	Full score vocals (SATB) piano advanced
93	Full score vocals (SATB) piano moderated
102	Vocals (SATB)
112	C instrument
114	Bb instrument
116	Eb instrument
118	Piano advanced
125	Piano moderated
132	Synthesizer
137	Guitar
139	Bassguitar
141	Drumkit
143	Leadsheet in D (melody, lyrics, chords) orig. key
146	Leadsheet in A (melody, lyrics, chords)
149	Empty paper

SATB Combo C

Every little thing she does is magic

(the Police)

Words and Music by G. Sumner (Sting)

Arranged by Martin Cornelissen

Original Key D Major

♩ = 82

DEMO

© www.ChorusOnline.com / 0031 (0) 6 - 41 57 77 56

Every little thing she does is magic 3

SATB Combo C

B Chorus 1

S
thing she does — is mag - ic, ev-'ry-thing she do just turns me on. — Ev-en though my life be - fore was trag - ic, now I know my love for her goes on. —

A
thing she does — is mag - ic, ev-'ry-thing she do just turns me on. — Ev-en though my life be - fore was trag - ic, now I know my love for her goes on. —

T
thing she does — is mag - ic, ev-'ry-thing she do just turns me on. — Ev-en though my life be - fore was trag - ic, now I know my love for her goes on. —

B
thing she does — is mag - ic, ev-'ry-thing she do just turns me on. — Ev-en though my life be - fore was trag - ic, now I know my love for her goes on. —

C
E A E A E A E

P.A.
steeldrums

Gtr.

Bass

D.S.

S
Do I have to tell — the sto - ry, of a thou -

A
Do I have to tell — the sto - ry, of a thou -

T

B

C
F G/C D D/E D/F# E/G# D D/E

P.A.

Synth

Gtr.

Bass

D.S.

Every little thing she does is magic 5

SATB Combo C

29

S do just turns me on. — Ev-en though my life be-fore was trag - ic, now I know my love for her goes on.

A do just turns me on. — Ev-en though my life be-fore was trag - ic, now I know my love for her goes on.

T do just turns me on. — Ev-en though my life be-fore was trag - ic, now I know my love for her goes on.

B do just turns me on. — Ev-en though my life be-fore was trag - ic, now I know my love for her goes on.

C

E A E A E F G/C F G/C

P.A.

Synth

Gtr.

Bass

D.S.

34

S Mmm ...

A

T I re-solved to call her up, a thou - sand times a day. And ask her if she'll mar - ry me, —

B

C

F Em7 Dm7 Em7 Dm7 Em7

P.A.

Synth pad 3, polysynth

Gtr.

Bass

D.S.

Every little thing she does is magic 7

SATB Combo C

44 1 Chorus 4

S do just turns me on. — Ev-en though my life be-fore was trag-ic, now I know my love for her goes on. — Ev-ry lit-tle thing she does — is mag-ic, ev-ry-thing she

A do just turns me on. — Ev-en though my life be-fore was trag-ic, now I know my love for her goes on. — Ev-ry lit-tle thing she does — is mag-ic, ev-ry-thing she

T do just turns me on. — Ev-en though my life be-fore was trag-ic, now I know my love for her goes on. — Ev-ry lit-tle thing she does — is mag-ic, ev-ry-thing she

B do just turns me on. — Ev-en though my life be-fore was trag-ic, now I know my love for her goes on. — Ev-ry lit-tle thing she does — is mag-ic, ev-ry-thing she

C

E A E A E A E A

P.A.

Synth

Gtr.

Bass

D.S.

49 1

S do just turns me on. — Ev-en though my life be-fore was trag-ic, now I know my love for her goes on. —

A do just turns me on. — Ev-en though my life be-fore was trag-ic, now I know my love for her goes on. —

T do just turns me on. — Ev-en though my life be-fore was trag-ic, now I know my love for her goes on. —

B do just turns me on. — Ev-en though my life be-fore was trag-ic, now I know my love for her goes on. —

C

E A E A E F G/C

P.A.

Synth

Gtr.

Bass

D.S.

Every little thing she does is magic 9

SATB Combo C

60 L

S Ev - 'ry lit-tle thing she does, — Ev - 'ry lit-tle thing she does, — is mag - ic. E - yo, — e - yo —

A thing she does, — ev - 'ry lit-tle thing she does, — is mag - ic. — E - yo, — e - yo —

T thing she does, — ev - 'ry lit-tle thing she does, — is mag - ic. — E - yo, — e - yo —

B thing she does, — ev - 'ry lit-tle thing she does, — is mag - ic. — E - yo, — e - yo —

C

P.A. D^{m7} E^{m7} F G A D E A D E F G

Synth

Gtr. 60

Bass

D.S.

64 M repeat ad lib.

S E - yo, — e - yo — E - yo, — e - yo, — ev - 'ry lit - tle thing, ev - 'ry lit - tle, ev - 'ry lit - tle E - yo, — e - yo —

A E - yo, — e - yo — E - yo, — e - yo, — ev - 'ry lit - tle thing, ev - 'ry lit - tle, ev - 'ry lit - tle E - yo - yo —

T E - yo, — e - yo — E - yo, — e - yo, — ev - 'ry lit - tle thing, ev - 'ry lit - tle, ev - 'ry lit - tle E - yo, — e - yo —

B E - yo, — e - yo — E - yo, — e - yo, — ev - 'ry lit - tle thing, ev - 'ry lit - tle, ev - 'ry lit - tle E - yo - yo —

C

P.A. D^{m7} E^{m7} F^{maj7} $G6$ A A^{sus4} A A^{sus4} A F G

Synth

Gtr. 64

Bass

D.S.

Every little thing she does is magic 11

SATB Combo C

75 8va ad lib.

S
Mag - ic, mag - ic, mag - ic. Mag - ic, mag - ic, mag - ic. Mag - - - - ic !!

A
Mag - ic, mag - ic, mag - ic. Mag - ic, mag - ic, mag - ic. Mag - - - - ic !!

T
Mag - ic, mag - ic, mag - ic. Mag - ic, mag - ic, mag - ic. Mag - - - - ic !!

B
Mag - ic, mag - ic, mag - ic. Mag - ic, mag - ic, mag - ic. Mag - - - - ic !!

C
A A^{sus4} A A^{sus4} A A A^{sus4} A A^{sus4} A A D E A

P.A.
Synth
Gtr.
Bass
D.S.

SATB Combo Bb

Every little thing she does is magic

(the Police)

Words and Music by G. Sumner (Sting)

Arranged by Martin Cornelissen

Original Key D Major

♩ = 82

Soprano

Alto

Tenor

Bass

Bb Instr.

Piano Adv.

Synthesizer

Guitar

Bass Guitar

Drum Set

Though I

Though I

D D/E D/F# E/G# D D/E D/F# E/G#

pad 3, polysynth

Every little thing she does is magic 3

SATB Combo Bb

B Chorus 1

S
thing she does — is mag - ic, ev - ry - thing she do just turns me on. — Ev - en though my life be - fore was trag - ic, now I know my love for her goes on. —

A
thing she does — is mag - ic, ev - ry - thing she do just turns me on. — Ev - en though my life be - fore was trag - ic, now I know my love for her goes on. —

T
thing she does — is mag - ic, ev - ry - thing she do just turns me on. — Ev - en though my life be - fore was trag - ic, now I know my love for her goes on. —

B
thing she does — is mag - ic, ev - ry - thing she do just turns me on. — Ev - en though my life be - fore was trag - ic, now I know my love for her goes on. —

Bb
E A E A E A E

P.A.
steel drums

Synth

Gr. 13

Bass

D. S.

S
Do I have to tell — the sto - ry, of a thou -

A
Do I have to tell — the sto - ry, of a thou -

T

B

Bb
F G/C D D/E D/F# E/G# D D/E

P.A.

Synth

Gr. 17

Bass

D. S.

Every little thing she does is magic 5

SATB Combo Bb

29

S do just turns me on. Ev-en though my life be-fore was trag - ic, now I know my love for her goes on.

A do just turns me on. Ev-en though my life be-fore was trag - ic, now I know my love for her goes on.

T do just turns me on. Ev-en though my life be-fore was trag - ic, now I know my love for her goes on.

B do just turns me on. Ev-en though my life be-fore was trag - ic, now I know my love for her goes on.

Bb

E A E A E F G/C F G/C

P.A.

Synth

Gtr.

Bass

D. S.

34

S Mmm . . .

A

T I re-solved to call her up, a thou-sand times a day. And ask her if she'll mar-ry me, . . .

B

Bb

F Em7 Dm7 Em7 Dm7 Em7

P.A.

Synth pad 3, polysynth

Gtr.

Bass

D. S.

Every little thing she does is magic 7

SATB Combo Bb

44 1 Chorus 4

S do just turns me on. Ev-en though my life be-fore was trag-ic, now I know my love for her goes on. Ev-ry lit-tle thing she does is mag-ic, ev-ry-thing she

A do just turns me on. Ev-en though my life be-fore was trag-ic, now I know my love for her goes on. Ev-ry lit-tle thing she does is mag-ic, ev-ry-thing she

T do just turns me on. Ev-en though my life be-fore was trag-ic, now I know my love for her goes on. Ev-ry lit-tle thing she does is mag-ic, ev-ry-thing she

B do just turns me on. Ev-en though my life be-fore was trag-ic, now I know my love for her goes on. Ev-ry lit-tle thing she does is mag-ic, ev-ry-thing she

Bb

E A E A E A E A

P.A.

Synth

Gr. 44

Bass

D. S.

48 2

S do just turns me on. Ev-en though my life be-fore was trag-ic, now I know my love for her goes on.

A do just turns me on. Ev-en though my life be-fore was trag-ic, now I know my love for her goes on.

T do just turns me on. Ev-en though my life be-fore was trag-ic, now I know my love for her goes on.

B do just turns me on. Ev-en though my life be-fore was trag-ic, now I know my love for her goes on.

Bb

E A E A E F G/C

P.A.

Synth

Gr. 48

Bass

D. S.

Every little thing she does is magic 9

SATB Combo Bb

60

S Ev - 'ry lit - tle thing she does, ___ Ev - 'ry lit - tle thing she does, ___ is mag - - - ic.

A thing she does, ___ ev - 'ry lit - tle thing she does ___ is mag - - ic. ___

T thing she does, ___ ev - 'ry lit - tle thing she does ___ is mag - - ic. ___

B thing she does, ___ ev - 'ry lit - tle thing she does ___ is mag - - ic. ___

Bb

P.A. D^{m7} E^{m7} F G A D E A D E

Synth

Gtr. 60

Bass

D. S.

61

S E - yo, ___ e - yo ___ E - yo, ___ e - yo ___ E - yo, ___ e - yo, ___ ev - 'ry lit - tle thing, ev - 'ry lit - tle, ev - 'ry lit - tle

A E - yo, ___ e - yo ___ E - yo, ___ e - yo ___ E - yo, ___ e - yo, ___ ev - 'ry lit - tle thing, ev - 'ry lit - tle, ev - 'ry lit - tle

T E - yo, ___ e - yo ___ E - yo, ___ e - yo ___ E - yo, ___ e - yo, ___ ev - 'ry lit - tle thing, ev - 'ry lit - tle, ev - 'ry lit - tle

B E - yo, ___ e - yo ___ E - yo, ___ e - yo ___ E - yo, ___ e - yo, ___ ev - 'ry lit - tle thing, ev - 'ry lit - tle, ev - 'ry lit - tle

Bb

P.A. F G D^{m7} E^{m7} Fmaj7 G6 A A^{sus4} A A^{sus4} A

Synth

Gtr. 63

Bass

D. S.

Every little thing she does is magic 11

SATB Combo Bb

75 8va ad lib.

S
Mag - ic, mag - ic, mag - ic. — Mag - ic, mag - ic, mag - ic. — Mag - - - - ic !!

A
Mag - ic, mag - ic, mag - ic. — Mag - ic, mag - ic, mag - ic. — Mag - - - - ic !!

T
Mag - ic, mag - ic, mag - ic. — Mag - ic, mag - ic, mag - ic. — Mag - - - - ic !!

B
Mag - ic, mag - ic, mag - ic. — Mag - ic, mag - ic, mag - ic. — Mag - - - - ic !!

Bb
A A^{sus4} A A^{sus4} A A A^{sus4} A A^{sus4} A A D E A

P.A.
[Piano accompaniment]

Synth
[Synthesizer accompaniment]

Gtr.
75 [Guitar accompaniment]

Bass
[Bass accompaniment]

D. S.
[Double Bass accompaniment]

SATB Combo Eb

Every little thing she does is magic

(the Police)

Words and Music by G. Sumner (Sting)

Arranged by Martin Cornelissen

Original Key D Major

DEMO

DEMO

♩ = 82

Soprano

Alto

Tenor

Bass

E♭ Instr.

Piano Adv.

Synthesizer

Guitar

Bass Guitar

Drum Set

Though I

Though I

D D/E D/F# E/G# D D/E D/F# E/G#

© www.ChorusOnline.com / 0031 (0) 6 - 41 57 77 56

Every little thing she does is magic 3

SATB Combo Eb

B Chorus 1

13

S thing she does ___ is mag - ic, ev-'ry-thing she do just turns me on. ___ Ev-en though my life be - fore was trag - ic, now I know my love for her goes on. ___

A thing she does ___ is mag - ic, ev-'ry-thing she do just turns me on. ___ Ev-en though my life be - fore was trag - ic, now I know my love for her goes on. ___

T thing she does ___ is mag - ic, ev-'ry-thing she do just turns me on. ___ Ev-en though my life be - fore was trag - ic, now I know my love for her goes on. ___

B thing she does ___ is mag - ic, ev-'ry-thing she do just turns me on. ___ Ev-en though my life be - fore was trag - ic, now I know my love for her goes on. ___

Eb

E A E A E A E

P.A.

Synth
steeldrums

Gr.

Bass

D. S.

C

D

17

S Do I have to tell ___ the sto - ry, of a thou -

A Do I have to tell ___ the sto - ry, of a thou -

T

B

Eb

F G/C D D/E D/F# E/G# D D/E

P.A.

Synth

Gr.

Bass

D. S.

Every little thing she does is magic 5

SATB Combo Eb

29

S do just turns me on. — Ev-en though my life be-fore was trag - ic, now I know my love for her goes on.

A do just turns me on. — Ev-en though my life be-fore was trag - ic, now I know my love for her goes on.

T do just turns me on. — Ev-en though my life be-fore was trag - ic, now I know my love for her goes on.

B do just turns me on. — Ev-en though my life be-fore was trag - ic, now I know my love for her goes on.

Eb

E A E A E F G/C F G/C

P.A.

Synth

Gtr.

Bass

D. S.

34

S Mmm . . .

A

T I re-solved to call her up, a thou - sand times a day. And ask her if she'll mar - ry me, —

B

Eb F E^{m7} D^{m7} E^{m7} D^{m7} E^{m7}

P.A.

Synth pad 3, polysynth

Gtr.

Bass

D. S.

Every little thing she does is magic 7

SATB Combo Eb

44 1 Chorus 4

S do just turns me on. — Ev-en though my life be-fore was trag-ic, now I know my love for her goes on. — Ev-'ry lit-tle thing she does — is mag-ic, ev-'ry-thing she

A do just turns me on. — Ev-en though my life be-fore was trag-ic, now I know my love for her goes on. — Ev-'ry lit-tle thing she does — is mag-ic, ev-'ry-thing she

T do just turns me on. — Ev-en though my life be-fore was trag-ic, now I know my love for her goes on. — Ev-'ry lit-tle thing she does — is mag-ic, ev-'ry-thing she

B do just turns me on. — Ev-en though my life be-fore was trag-ic, now I know my love for her goes on. — Ev-'ry lit-tle thing she does — is mag-ic, ev-'ry-thing she

Eb

E A E A E A E A

P.A.

Synth

Gtr.

Bass

D.S.

48 J

S do just turns me on. — Ev-en though my life be-fore was trag-ic, now I know my love for her goes on. —

A do just turns me on. — Ev-en though my life be-fore was trag-ic, now I know my love for her goes on. —

T do just turns me on. — Ev-en though my life be-fore was trag-ic, now I know my love for her goes on. —

B do just turns me on. — Ev-en though my life be-fore was trag-ic, now I know my love for her goes on. —

Eb

E A E A E F G/C

P.A.

Synth

Gtr.

Bass

D.S.

Every little thing she does is magic 9

SATB Combo Eb

60

S Ev - 'ry lit - tle thing she does, — Ev - 'ry lit - tle thing she does, — is mag - - - ic.

A thing she does, — ev - 'ry lit - tle thing she does — is mag - - ic. —

T thing she does, — ev - 'ry lit - tle thing she does — is mag - - ic. —

B thing she does, — ev - 'ry lit - tle thing she does — is mag - - ic. —

Eb

P.A. D^{m7} E^{m7} F G A D E A D E

Synth

Gtr. 60

Bass

D. S.

63

S E - yo, — e - yo — E - yo, — e - yo — E - yo, — e - yo, — ev - 'ry lit - tle thing, ev - 'ry lit - tle, ev - 'ry lit - tle

A E - yo, — e - yo — E - yo, — e - yo — E - yo, — e - yo, — ev - 'ry lit - tle thing, ev - 'ry lit - tle, ev - 'ry lit - tle

T E - yo, — e - yo — E - yo, — e - yo — E - yo, — e - yo, — ev - 'ry lit - tle thing, ev - 'ry lit - tle, ev - 'ry lit - tle

B E - yo, — e - yo — E - yo, — e - yo — E - yo, — e - yo, — ev - 'ry lit - tle thing, ev - 'ry lit - tle, ev - 'ry lit - tle

Eb

P.A. F G D^{m7} E^{m7} Fmaj7 G6 A A^{sus4} A A^{sus4} A

Synth

Gtr. 63

Bass

D. S.

Every little thing she does is magic 11

SATB Combo Eb

75 Sva ad lib.

S
Mag - ic, mag - ic, mag - ic. Mag - ic, mag - ic, mag - ic. Mag - - - - ic !!

A
Mag - ic, mag - ic, mag - ic. Mag - ic, mag - ic, mag - ic. Mag - - - - ic !!

T
Mag - ic, mag - ic, mag - ic. Mag - ic, mag - ic, mag - ic. Mag - - - - ic !!

B
Mag - ic, mag - ic, mag - ic. Mag - ic, mag - ic, mag - ic. Mag - - - - ic !!

Eb
A A^{sus4} A A^{sus4} A A A^{sus4} A A^{sus4} A A D E A

P.A.
[Piano accompaniment]

Synth
[Synthesizer accompaniment]

Gtr.
75

Bass
[Bass line]

D. S.
[Drum set accompaniment]

SATB 4 extra staves

Every little thing she does is magic

(the Police)

Words and Music by G. Sumner (Sting)
Arranged by Martin Cornelissen
Original Key D Major

♩ = 82

Every little thing she does is magic 3

SATB 4 extra staves

B Chorus 1

C

12

S thing she does — is mag - ic, ev-'ry-thing she do just turns me on, — Even though my life be-fore was trag - ic, now I know my love for her goes on, —

A thing she does — is mag - ic, ev-'ry-thing she do just turns me on, — Even though my life be-fore was trag - ic, now I know my love for her goes on, —

T thing she does — is mag - ic, ev-'ry-thing she do just turns me on, — Even though my life be-fore was trag - ic, now I know my love for her goes on, —

B thing she does — is mag - ic, ev-'ry-thing she do just turns me on, — Even though my life be-fore was trag - ic, now I know my love for her goes on, —

1

2

3

4

E A E A E A E E F G/C D D/E

PA

Synth
steel drums

Chr.

Bass

D. S.

Every little thing she does is magic 7

SATB 4 extra staves

S 35

A

T

B

8

a thou - sand times a day -

And ask her if she'll mar - ry me -

in some old - fash - ioned way

But my si - lent fears have gripped me, long be - fore -

But my si - lent fears have gripped me, long be - fore -

But my si - lent fears have gripped me, long be - fore -

1

2

3

4

Dm7

Em7

Dm7

Em7

F

Em7

F

G

PA

Synth

Chr.

35

Bass

D.S.

Every little thing she does is magic 9

SATB 4 extra staves

1 *Chorus 4*

S do just turns me on. — Even though my life be-fore was trag - ic, now I know my love for her goes on. — Ev-'ry lit-tle thing she does — is mag - ic, ev-'ry-thing she do just turns me on. — Even though my

A do just turns me on. — Even though my life be-fore was trag - ic, now I know my love for her goes on. — Ev-'ry lit-tle thing she does — is mag - ic, ev-'ry-thing she do just turns me on. — Even though my

T do just turns me on. — Even though my life be-fore was trag - ic, now I know my love for her goes on. — Ev-'ry lit-tle thing she does — is mag - ic, ev-'ry-thing she do just turns me on. — Even though my

B do just turns me on. — Even though my life be-fore was trag - ic, now I know my love for her goes on. — Ev-'ry lit-tle thing she does — is mag - ic, ev-'ry-thing she do just turns me on. — Even though my

1
2
3
4

PA E A E A E A E A E A E A E A

Synth

Chr.

Bass

D.S.

Every little thing she does is magic 11
SATB 4 extra staves

Lyrics:

S: Ev - 'ry lit - the thing, she does — is mag - ic. — Ev - 'ry lit - the
A: Ev - 'ry lit - the thing, ev - 'ry lit - the thing, ev - 'ry lit - the thing, she does — is mag - ic. — Ev - 'ry lit - the
T: Ev - 'ry lit - the thing, ev - 'ry lit - the thing, ev - 'ry lit - the thing, she does — is mag - ic. — Ev - 'ry lit - the
B: Ev - 'ry lit - the thing, ev - 'ry lit - the thing, ev - 'ry lit - the thing, she does — is mag - ic. — Ev - 'ry lit - the

Instrumental Parts:

- PA:** F, G/C, Dm7, Em7, F, G, A, D, E, A, D, E

ChorusOnline.com watermark is visible across the score.

Every little thing she does is magic 13

SATB 4 extra staves

Lyrics:
 E - yo, e - yo, E - yo, e - yo, E - yo, e - yo, E - yo, e - yo, E - yo, ev - 'ry lit - tle thing, ev - 'ry lit - tle
 E - yo, e - yo, E - yo, e - yo, E - yo, e - yo, E - yo, e - yo, E - yo, ev - 'ry lit - tle thing, ev - 'ry lit - tle
 E - yo, e - yo, E - yo, e - yo, E - yo, e - yo, E - yo, e - yo, E - yo, ev - 'ry lit - tle thing, ev - 'ry lit - tle
 E - yo, e - yo, E - yo, e - yo, E - yo, e - yo, E - yo, e - yo, E - yo, ev - 'ry lit - tle thing, ev - 'ry lit - tle

Instrumental Parts:
 - **Piano (PA):** Chords: F, G, Dm7, Fm7, Fmaj7, G6, A, Asus4, A, Asus4, A.
 - **Synth:** Accompanying keyboard part.
 - **Gtr.:** Guitar part.
 - **Bass:** Double bass part.
 - **D.S.:** Double Bass part.

Every little thing she does is magic

SATB 4 extra staves

Lyrics:
 Ev - ry lit - tle thing she does — is Mag - ic, mag - ic, mag - ic, —
 Ev - ry lit - tle thing she does — is Mag - ic, mag - ic, mag - ic, —
 Ev - ry lit - tle thing she does — is Mag - ic, mag - ic, mag - ic, —

Chords:
 F, G, Dm7, Em7, Fmaj7, G6, A, Asus4, A, Asus4, A

Instrumental Parts:
 PA (Piano), Synth, Gtr. (Guitar), Bass (Double Bass), D.S. (Double Bass).

Staff Labels:
 S (Soprano), A (Alto), T (Tenor), B (Bass), PA, Synth, Gtr., Bass, D.S.

SATB small Combo

Every little thing she does is magic

(the Police)

Words and Music by G. Sumner (Sting)

Arranged by Martin Cornelissen

Original Key D Major

♩ = 82

Soprano

Alto

Tenor

Bass

Piano Adv.

Guitar

Bass Guitar

Drum Set

Though I

Though I

D D/E D/F# E/G# D D/E D/F# E/G#

A

S

A

T

B

P.A

Gtr.

Bass

D. S.

5

tried be-fore to tell her, of the feel-ings I have for her in my heart.

tried be-fore to tell her, of the feel-ings I have for her in my heart.

D D/E D/F# E/G# D D/E

Every little thing she does is magic 3

SATB small Combo

14

S do just turns me on. — Ev-en though my life be - fore was trag - ic, now I know my love for her goes on. —

A do just turns me on. — Ev-en though my life be - fore was trag - ic, now I know my love for her goes on. —

T do just turns me on. — Ev-en though my life be - fore was trag - ic, now I know my love for her goes on. —

B do just turns me on. — Ev-en though my life be - fore was trag - ic, now I know my love for her goes on. —

E A E A E

P.A.

Gtr.

Bass

D. S.

C

17

S Do I

A Do I

T

B

F G/C D D/E D/F# E/G#

P.A.

Gtr.

Bass

D. S.

Every little thing she does is magic 5
SATB small Combo

E Chorus 2

S Ev-'ry lit-tle thing she does ___ is mag - ic, ev-'ry-thing she
A Ev-'ry lit-tle thing she does ___ is mag - ic, ev-'ry-thing she
T Ev-'ry lit-tle thing she does ___ is mag - ic, ev-'ry-thing she
B Ev-'ry lit-tle thing she does ___ is mag - ic, ev-'ry-thing she

A D E A D E A D E A E A

P.A.
Gtr.
Bass
D. S.

S do just turns me on. ___ Ev-en though my life be - fore was trag - ic, now I know my love for her goes on.
A do just turns me on. ___ Ev-en though my life be - fore was trag - ic, now I know my love for her goes on.
T do just turns me on. ___ Ev-en though my life be - fore was trag - ic, now I know my love for her goes on.
B do just turns me on. ___ Ev-en though my life be - fore was trag - ic, now I know my love for her goes on.

E A E A E

P.A.
Gtr.
Bass
D. S.

Every little thing she does is magic 7
SATB small Combo

39

S
I reach the phone. Long be - fore my time has tripped me must I al - ways be a -

A
I reach the phone. Long be - fore my time has tripped me must I al - ways be a -

T
I reach the phone. Long be - fore my time has tripped me must I al - ways be a -

B
I reach the phone. Long be - fore my time has tripped me must I al - ways be a -

F G F G F G

P.A.
F G F G F G

Gtr.

Bass

D. S.

[H] Chorus 3

42

S
lone. Ev-'ry lit-tle thing she does is mag - ic, ev-'ry-thing she do just turns me on. Ev-en though my

A
lone. Ev-'ry lit-tle thing she does is mag - ic, ev-'ry-thing she do just turns me on. Ev-en though my

T
lone. Ev-'ry lit-tle thing she does is mag - ic, ev-'ry-thing she do just turns me on. Ev-en though my

B
lone. Ev-'ry lit-tle thing she does is mag - ic, ev-'ry-thing she do just turns me on. Ev-en though my

A D E A E A E A

P.A.
A D E A E A E A

Gtr.

Bass

D. S.

Every little thing she does is magic 9
SATB small Combo

Section J

S
A
T
B
P.A.
Gtr.
Bass
D. S.

Oh ___ yeah,
Oh ___ yeah,

F G/C D^{m7} E^{m7} F G

Section K

S
A
T
B
P.A.
Gtr.
Bass
D. S.

oh ___ yeah, Oh ___ yeah! Ev-'ry lit-tle thing, ev - 'ry lit-tle thing, ev - 'ry lit-tle thing, ev - 'ry lit-tle thing, ev -

oh ___ yeah, Oh ___ yeah! Ev-'ry lit-tle thing, ev - 'ry lit-tle thing, ev - 'ry lit-tle thing, ev - 'ry lit-tle thing, ev -

A D E A D E F G/C D^{m7} E^{m7}

Every little thing she does is magic 11

SATB small Combo

62 L

S
ic. E - yo, e - yo E - yo, e - yo E - yo, e - yo, ev -

A
ic. E - yo, e - yo E - yo, e - yo E - yo, e - yo, ev -

T
ic. E - yo, e - yo E - yo, e - yo E - yo, e - yo, ev -

B
ic. E - yo, e - yo E - yo, e - yo E - yo, e - yo, ev -

P.A
A D E A D E F G D^{m7} E^{m7} F^{maj7} G⁶

Gtr.

Bass

D. S.

66 M *repeat ad lib.*

S
'ry lit - tle thing, ev - 'ry lit - tle, ev - 'ry lit - tle E - yo, e - yo E - yo, e - yo

A
'ry lit - tle thing, ev - 'ry lit - tle, ev - 'ry lit - tle E - yo - yo Ev - 'ry lit - tle

T
'ry lit - tle thing, ev - 'ry lit - tle, ev - 'ry lit - tle E - yo, e - yo E - yo, e - yo

B
'ry lit - tle thing, ev - 'ry lit - tle, ev - 'ry lit - tle E - yo - yo Ev - 'ry lit - tle

P.A
A A^{sus4} A A^{sus4} A F G D^{m7} E^{m7}

Gtr.

Bass

D. S.

Every little thing she does is magic 13
SATB small Combo

75 *Sva ad lib.*

S
Mag - ic, mag - ic, mag - ic. ___ Mag - ic, mag - ic, mag - ic. ___ Mag - - - - ic !!

A
Mag - ic, mag - ic, mag - ic. ___ Mag - ic, mag - ic, mag - ic. ___ Mag - - - - ic !!

T
Mag - ic, mag - ic, mag - ic. ___ Mag - ic, mag - ic, mag - ic. ___ Mag - - - - ic !!

B
Mag - ic, mag - ic, mag - ic. ___ Mag - ic, mag - ic, mag - ic. ___ Mag - - - - ic !!

A A^{sus4} A A^{sus4} A A A^{sus4} A A^{sus4} A A D E A

P.A

Gtr. 75

Bass

D. S.

SATB small Combo extra staves

Every little thing she does is magic

(the Police)

Words and Music by G. Sumner (Sting)
Arranged by Martin Cornelissen
Original Key D Major

♩ = 82

Soprano

Alto

Tenor

Bass

Piano Adv.

Guitar

Bass Guitar

Drum Set

1

2

D D/E D/F# E/G# D D/E D/F# E/G# D D/E D/F# E/G#

Though I tried be-fore to tell her of the feel-ings I have for her in my heart. -
Though I tried be-fore to tell her of the feel-ings I have for her in my heart. -

Every little thing she does is magic 3
SATB small Combo extra staves

B Chorus 1

11

S Ev-'ry lit-tle thing she does ___ is mag - ic, ev-'ry-thing she do just turns me on. ___ Ev-en though my

A Ev-'ry lit-tle thing she does ___ is mag - ic, ev-'ry-thing she do just turns me on. ___ Ev-en though my

T 8 Ev-'ry lit-tle thing she does ___ is mag - ic, ev-'ry-thing she do just turns me on. ___ Ev-en though my

B Ev-'ry lit-tle thing she does ___ is mag - ic, ev-'ry-thing she do just turns me on. ___ Ev-en though my

1

2

A D E A D E A D E A E A E A

Gtr. 11

Bass

D. S.

Every little thing she does is magic 5
SATB small Combo extra staves

20

D

S have to tell the sto - ry, of a thou - sand rain - y days, since we first met. It's a big -

A have to tell the sto - ry, of a thou - sand rain - y days, since we first met. It's a big -

T 8

B

1

2

P.A. D D/E D/F# E/G# D D/E D/F# E/G#

Gtr. 20

Bass

D. S.

Every little thing she does is magic 7
SATB small Combo extra staves

Chorus 2

28

S thing she does is mag - ic, ev-'ry-thing she do just turns me on. — Even though my life be-fore was trag - ic, now I know my love for her goes on.

A thing she does is mag - ic, ev-'ry-thing she do just turns me on. — Even though my life be-fore was trag - ic, now I know my love for her goes on.

T thing she does is mag - ic, ev-'ry-thing she do just turns me on. — Even though my life be-fore was trag - ic, now I know my love for her goes on.

B thing she does is mag - ic, ev-'ry-thing she do just turns me on. — Even though my life be-fore was trag - ic, now I know my love for her goes on.

1

2

E A E A E A E

P.A.

28

Gtr.

28

Bass

D. S.

Every little thing she does is magic 9

SATB small Combo extra staves

36

S
A
T
B

And ask her if she'll marry me, — In some old fash - ioned way. But my si - lent fears have gripped — me, long be - fore —

But my si - lent fears have gripped — me, long be - fore — But my si - lent fears have gripped — me, long be - fore —

1
2

Dm7 Em7 F Em7 F G

Gtr. 36

Bass

D. S.

Every little thing she does is magic II

SATB small Combo extra staves

Chorus 3

43

S thing she does — is mag - ic, ev - 'ry - thing she do just turns me on — Ev - en though my life be - fore was trag - ic, now I know my

A thing she does — is mag - ic, ev - 'ry - thing she do just turns me on — Ev - en though my life be - fore was trag - ic, now I know my

T thing she does — is mag - ic, ev - 'ry - thing she do just turns me on — Ev - en though my life be - fore was trag - ic, now I know my

B thing she does — is mag - ic, ev - 'ry - thing she do just turns me on — Ev - en though my life be - fore was trag - ic, now I know my

1

2

E A E A E A

PA

Gtr.

Bass

D. S.

Every little thing she does is magic 13
 SATB small Combo extra staves

49

S life be - fore was trag - ic, now I know my love for her goes on. 1

A life be - fore was trag - ic, now I know my love for her goes on.

T life be - fore was trag - ic, now I know my love for her goes on.

B life be - fore was trag - ic, now I know my love for her goes on.

1

2

E A E F G/C Dm7 Em7

PA

Gtr.

Bass

D. S.

Every little thing she does is magic 17

SATB small Combo extra staves

63

S
E - yo, — e - yo, — E - yo, — e - yo, — E - yo, — e - yo, — ev - 'ry lit - tle thing, ev - 'ry lit - tle

A
E - yo, — e - yo, — E - yo, — e - yo, — E - yo, — e - yo, — ev - 'ry lit - tle thing, ev - 'ry lit - tle

T
E - yo, — e - yo, — E - yo, — e - yo, — E - yo, — e - yo, — ev - 'ry lit - tle thing, ev - 'ry lit - tle

B
E - yo, — e - yo, — E - yo, — e - yo, — E - yo, — e - yo, — ev - 'ry lit - tle thing, ev - 'ry lit - tle

1

2

PA
F G Dm7 Em7 Fmaj7 G6 A Asus4 A Asus4 A

Gtr.

Bass

D. S.

Every little thing she does is magic 19

SATB small Combo extra staves

Vocal Parts:

- Soprano (S):** E - yo, — e - yo — E - yo, — Ev - 'ry lit-tle thing she does, — is Mag - ic, mag - ic, mag - ic. —
- Alto (A):** E - yo, — e - yo — E - yo, — Ev - 'ry lit-tle thing she does, — is Mag - ic, mag - ic, mag - ic. —
- Tenor (T):** E - yo, — e - yo — E - yo, — Ev - 'ry lit-tle thing she does, — is Mag - ic, mag - ic, mag - ic. —
- Bass (B):** E - yo, — e - yo — E - yo, — Ev - 'ry lit-tle thing she does, — is Mag - ic, mag - ic, mag - ic. —

Guitar (Gtr.): F, G, Dm7, Em7, Fmaj7, G6, A, Asus4, A, Asus4, A

Piano (PA): (Musical accompaniment)

Bass: (Musical accompaniment)

D.S.: (Musical accompaniment)

SATB Piano advanced

Every little thing she does is magic (the Police)

Words and Music by G. Sumner (Sting)

Arranged by Martin Cornelissen

Original Key D Major

♩ = 82

Soprano

Alto

Tenor

Bass

Piano Adv.

Though I

Though I

D D/E D/F# E/G# D D/E D/F# E/G#

A

S

A

T

B

P.A.

5

tried be-fore to tell her, of the feel - ings I have for her in my heart.

tried be-fore to tell her, of the feel - ings I have for her in my heart.

D D/E D/F# E/G# D D/E

Every little thing she does is magic 3

SATB Piano advanced

17 C D

S Do I have to tell the sto - ry, of a thou -

A Do I have to tell the sto - ry, of a thou -

T

B

P.A. F G/C D D/E D/F# E/G# D D/E

21

S - sand rain - y days, since we first met. It's a big -

A - sand rain - y days, since we first met. It's a big -

T

B

P.A. D/F# E/G# D D/E D/F# E/G#

24

S - e-nough um - brel - la, but it's al - ways me, that ends up get - ting wet.

A - e-nough um - brel - la, but it's al - ways me, that ends up get - ting wet.

T

B

P.A. D D/E D/F# E/G# A D E A D E

Every little thing she does is magic 5

SATB Piano advanced

G

37

S — But my si - lent fears have gripped me, long be - fore —

A — But my si - lent fears have gripped me, long be - fore —

T in some old fash - ioned way. But my si - lent fears have gripped me, long be - fore —

B — But my si - lent fears have gripped me, long be - fore —

P.A. F E^{m7} F G

39

S — I reach the phone. Long be - fore my time has tripped me must I al - ways be a -

A — I reach the phone. Long be - fore my time has tripped me must I al - ways be a -

T — I reach the phone. Long be - fore my time has tripped me must I al - ways be a -

B — I reach the phone. Long be - fore my time has tripped me must I al - ways be a -

P.A. F G F G F G

H Chorus 3

42

S lone. Ev-'ry lit-tle thing she does is mag - ic, ev-'ry-thing she do just turns me on. — Ev-en though my

A lone. Ev-'ry lit-tle thing she does is mag - ic, ev-'ry-thing she do just turns me on. — Ev-en though my

T lone. Ev-'ry lit-tle thing she does is mag - ic, ev-'ry-thing she do just turns me on. — Ev-en though my

B lone. Ev-'ry lit-tle thing she does is mag - ic, ev-'ry-thing she do just turns me on. — Ev-en though my

P.A. A D E A E A E A

Every little thing she does is magic 7

SATB Piano advanced

K

54

S
A
T
B

oh__ yeah, Oh__ yeah! Ev-'ry lit-tle thing, ev - 'ry lit-tle thing, ev - 'ry lit-tle thing, ev - 'ry lit-tle thing, ev -

oh__ yeah, Oh__ yeah! Ev-'ry lit-tle thing, ev - 'ry lit-tle thing, ev - 'ry lit-tle thing, ev - 'ry lit-tle thing, ev -

A D E A D E F G/C Dm7 Em7

P.A

57

S
A
T
B

Ev - 'ry lit-tle thing she does, ___

Ev - 'ry lit-tle thing she does, ___ ev - 'ry lit-tle

- 'ry lit-tle, ev-'ry lit-tle thing she does ___ is mag - ic. ___ Ev - 'ry lit-tle thing she does, ___ ev - 'ry lit-tle

- 'ry lit-tle, ev-'ry lit-tle thing she does ___ is mag - ic. ___ Ev - 'ry lit-tle thing she does, ___ ev - 'ry lit-tle

F G A D E A D E F G/C

P.A

60

S
A
T
B

Ev - 'ry lit-tle thing she does, ___ Ev - 'ry lit-tle thing she does, ___ is mag - ic.

thing she does, ___ ev - 'ry lit-tle thing she does ___ is mag - ic. ___

thing she does, ___ ev - 'ry lit-tle thing she does ___ is mag - ic. ___

thing she does, ___ ev - 'ry lit-tle thing she does ___ is mag - ic. ___

Dm7 Em7 F G A D E A D E

P.A

Every little thing she does is magic 9

SATB Piano advanced

72

S
E - yo, ___ Ev - 'ry lit - tle thing she does, ___ is Mag - ic, mag - ic, mag - ic. ___

A
E - yo, ___ Ev - 'ry lit - tle thing she does, ___ is Mag - ic, mag - ic, mag - ic. ___

T
E - yo, ___ Ev - 'ry lit - tle thing she does, ___ is Mag - ic, mag - ic, mag - ic. ___

B
E - yo, ___ Ev - 'ry lit - tle thing she does, ___ is Mag - ic, mag - ic, mag - ic. ___

P.A.
D^m7 E^m7 F^{maj}7 G⁶ A A^{sus}4 A A^{sus}4 A

75

S
Mag - ic, mag - ic, mag - ic. ___ Mag - ic, mag - ic, mag - ic. ___ Mag - - - - ic !!

A
Mag - ic, mag - ic, mag - ic. ___ Mag - ic, mag - ic, mag - ic. ___ Mag - - - - ic !!

T
Mag - ic, mag - ic, mag - ic. ___ Mag - ic, mag - ic, mag - ic. ___ Mag - - - - ic !!

B
Mag - ic, mag - ic, mag - ic. ___ Mag - ic, mag - ic, mag - ic. ___ Mag - - - - ic !!

P.A.
A A^{sus}4 A A^{sus}4 A A A^{sus}4 A A^{sus}4 A A D E A

8va ad lib.

SATB Piano moderated

Every little thing she does is magic

(the Police)

Words and Music by G. Sumner (Sting)

Arranged by Martin Cornelissen

Original Key D Major

♩ = 82

Soprano

Alto

Tenor

Bass

Though I

Though I

D D/E D/F# E/G# D D/E D/F# E/G#

Piano Mod.

A

S

A

T

B

tried be-fore to tell her, of the feel-ings I have for her in my heart.

tried be-fore to tell her, of the feel-ings I have for her in my heart.

D D/E D/F# E/G# D D/E

P. M.

Every little thing she does is magic 3

SATB Piano moderated

D

19

S Do I have to tell the sto - ry, of a thou - sand rain - y days, since we first

A Do I have to tell the sto - ry, of a thou - sand rain - y days, since we first

T

B

P. M. D/F# E/G# D D/E D/F# E/G#

22

S met. It's a big e - nough um - brel - la, but it's

A met. It's a big e - nough um - brel - la, but it's

T

B

P. M. D D/E D/F# E/G# D D/E

25

S al - ways me, that ends up get - ting wet. Ev-'ry lit - tle

A al - ways me, that ends up get - ting wet. Ev-'ry lit - tle

T al - ways me, that ends up get - ting wet. Ev-'ry lit - tle

B al - ways me, that ends up get - ting wet. Ev-'ry lit - tle

P. M. D/F# E/G# A D E A D E A D E A

Every little thing she does is magic 5
SATB Piano moderated

G
38

S
A
T
B

si - lent fears have gripped me, long be - fore I reach the phone. Long be - fore

P. M

F G F G

40

S
A
T
B

— my time has tripped me must I al - ways be a - lone. Ev-'ry lit - tle

P. M

F G F G A D E A

H Chorus 3
43

S
A
T
B

thing she does is mag - ic, ev-'ry-thing she do just turns me on. Ev-en though my life be - fore was trag - ic, now I know my

P. M

E A E A E A

Every little thing she does is magic 7

SATB Piano moderated

56

S
A
T
B

Ev - 'ry lit-tle
- 'ry lit-tle thing, ev - 'ry lit-tle thing, ev - 'ry lit-tle, ev-'ry lit-tle thing she does ___ is mag - ic. ___ Ev - 'ry lit-tle

D^{m7} E^{m7} F G A D E A D E

P. M

59

S
A
T
B

Ev - 'ry lit - tle thing she does, ___ Ev - 'ry lit - tle thing she does, ___
thing she does, ___ ev - 'ry lit - tle thing she does, ___ ev - 'ry lit - tle
thing she does, ___ ev - 'ry lit - tle thing she does, ___ ev - 'ry lit - tle
thing she does, ___ ev - 'ry lit - tle thing she does, ___ ev - 'ry lit - tle

F G/C D^{m7} E^{m7}

P. M

61

S
A
T
B

Ev - 'ry lit - tle thing she does, ___ is mag - - - ic. E - yo, ___ e - yo ___
thing she does ___ is mag - ic. ___ E - yo, ___ e - yo ___
thing she does ___ is mag - ic. ___ E - yo, ___ e - yo ___
thing she does ___ is mag - ic. ___ E - yo, ___ e - yo ___

F G A D E A D E F G

P. M

Every little thing she does is magic 9

SATB Piano moderated

72

S
E - yo, Ev - 'ry lit - tle thing she does, is Mag - ic, mag - ic, mag - ic.

A
E - yo, Ev - 'ry lit - tle thing she does, is Mag - ic, mag - ic, mag - ic.

T
E - yo, Ev - 'ry lit - tle thing she does, is Mag - ic, mag - ic, mag - ic.

B
E - yo, Ev - 'ry lit - tle thing she does, is Mag - ic, mag - ic, mag - ic.

P.M
D^{m7} E^{m7} Fmaj7 G⁶ A A^{sus4} A A^{sus4} A

75

S
Mag - ic, mag - ic, mag - ic. Mag - ic, mag - ic, mag - ic. Mag - - - ic !!

A
Mag - ic, mag - ic, mag - ic. Mag - ic, mag - ic, mag - ic. Mag - - - ic !!

T
Mag - ic, mag - ic, mag - ic. Mag - ic, mag - ic, mag - ic. Mag - - - ic !!

B
Mag - ic, mag - ic, mag - ic. Mag - ic, mag - ic, mag - ic. Mag - - - ic !!

P.M
A A^{sus4} A A^{sus4} A A A^{sus4} A A^{sus4} A A D E A

Sva ad lib.

SATB

Every little thing she does is magic (the Police)

Words and Music by G. Sumner (Sting)

Arranged by Martin Cornelissen

Original Key D Major

♩ = 82

A

Soprano

Alto

Tenor

Bass

S

A

T

B

Every little thing she does is magic 3
SATB

C

16

S love for her goes on. Do I

A love for her goes on. Do I

T love for her goes on.

B love for her goes on.

D

20

S have to tell the sto - ry, of a thou - sand rain - y days, since we first met.

A have to tell the sto - ry, of a thou - sand rain - y days, since we first met.

T

B

23

S It's a big e - nough um - brel - la, but it's

A It's a big e - nough um - brel - la, but it's

T

B

Every little thing she does is magic 5
SATB

33

S Mmm . . .

A

T I re-solved to call__ her up, a thou - sand__ times a day.

B

36

S But my

A But my

T And ask her if she'll mar - ry me, __ in some old__ fash-ioned__ way. But my

B But my

G

38

S si-lent fears have gripped__ me, long be - fore__ I reach the phone.__ Long be - fore__

A si-lent fears have gripped__ me, long be - fore__ I reach the phone.__ Long be - fore__

T si-lent fears have gripped__ me, long be - fore__ I reach the phone.__ Long be - fore__

B si-lent fears have gripped__ me, long be - fore__ I reach the phone.__ Long be - fore__

I
47 Chorus 4

S thing she does ___ is mag - ic, ev-'ry-thing she do just turns me on. ___ Ev-en though my

A thing she does ___ is mag - ic, ev-'ry-thing she do just turns me on. ___ Ev-en though my

T thing she does ___ is mag - ic, ev-'ry-thing she do just turns me on. ___ Ev-en though my

B thing she does ___ is mag - ic, ev-'ry-thing she do just turns me on. ___ Ev-en though my

J

49 S life be-fore was trag - ic, now I know my love for her goes on. _____

A life be-fore was trag - ic, now I know my love for her goes on. _____

T life be-fore was trag - ic, now I know my love for her goes on. _____

B life be-fore was trag - ic, now I know my love for her goes on. _____

K

53 S _____

A _____

T Oh ___ yeah, oh ___ yeah, Oh ___ yeah! Ev-'ry lit-tle thing, ev - 'ry lit-tle thing, ev -

B Oh ___ yeah, oh ___ yeah, Oh ___ yeah! Ev-'ry lit-tle thing, ev - 'ry lit-tle thing, ev -

Every little thing she does is magic 9
SATB

L

61

S
Ev - 'ry lit-tle thing she does, ___ is mag - - - ic. E - yo, ___ e - yo ___

A
thing she does ___ is mag - ic. ___ E - yo, ___ e - yo ___

T
8
thing she does ___ is mag - ic. ___ E - yo, ___ e - yo ___

B
thing she does ___ is mag - ic. ___ E - yo, ___ e - yo ___

64

S
E - yo, ___ e - yo ___ E - yo, ___ e - yo, ___ ev - 'ry lit-tle thing, ev - 'ry lit-tle, ev-'ry lit-tle

A
E - yo, ___ e - yo ___ E - yo, ___ e - yo, ___ ev - 'ry lit-tle thing, ev - 'ry lit-tle, ev-'ry lit-tle

T
E - yo, ___ e - yo ___ E - yo, ___ e - yo, ___ ev - 'ry lit-tle thing, ev - 'ry lit-tle, ev-'ry lit-tle

B
E - yo, ___ e - yo ___ E - yo, ___ e - yo, ___ ev - 'ry lit-tle thing, ev - 'ry lit-tle, ev-'ry lit-tle

M repeat ad lib.

67

S
E - yo, ___ e - yo ___ E - yo, ___ e - yo ___

A
E - yo - yo ___ Ev - 'ry lit - tle

T
8
E - yo, ___ e - yo ___ E - yo, ___ e - yo ___

B
E - yo - yo ___ Ev - 'ry lit - tle

C Instrument

Every little thing she does is magic

(the Police)

Words and Music by G. Sumner (Sting)
Arranged by Martin Cornelissen
Original Key D Major

♩ = 82

Bb Instrument

Every little thing she does is magic

(the Police)

Words and Music by G. Sumner (Sting)
Arranged by Martin Cornelissen
Original Key D Major

♩ = 82

A

B Chorus 1

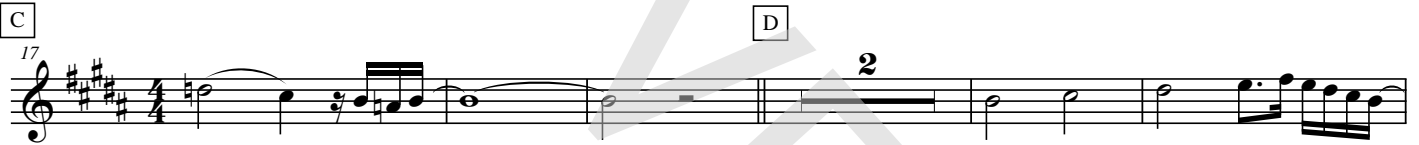

D

E Chorus 2

F

G

H Chorus 3

I Chorus 4

E♭ Instrument

chorus[®]
online

Every little thing she does is magic

(the Police)

Words and Music by G. Sumner (Sting)
Arranged by Martin Cornelissen
Original Key D Major

♩ = 82

A

B Chorus 1

C

D

E Chorus 2

F

G

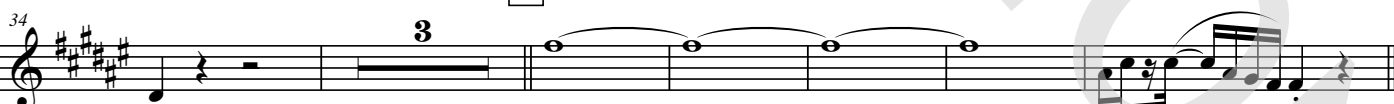

H Chorus 3

I Chorus 4

Every little thing she does is magic

(the Police)

Words and Music by G. Sumner (Sting)

Arranged by Martin Cornelissen

Original Key D Major

♩ = 82

D

D/E

D/F#

E/G#

D

D/E

D/F#

E/G#

A

D

D/E

D/F#

E/G#

D

D/E

D/F#

E/G#

Every little thing she does is magic

(the Police)

Words and Music by G. Sumner (Sting)

Arranged by Martin Cornelissen

Original Key D Major

♩ = 82

D

D/E

D/F#

E/G#

D

D/E

D/F#

E/G#

A

D

D/E

D/F#

E/G#

D

D/E

D/F#

E/G#

Every little thing she does is magic

(the Police)

Words and Music by G. Sumner (Sting)

Arranged by Martin Cornelissen

Original Key D Major

♩ = 82

pad 3, polysynth

A

B Chorus 1

steeldrums

Guitar

Every little thing she does is magic

(the Police)

Words and Music by G. Sumner (Sting)

Arranged by Martin Cornelissen

Original Key D Major

♩ = 82

in 5th pos.

D

D/E

D/F#

E/G#

A

A D E A D E A D E A

B Chorus 1

C

E A E A E A E F G/C D D/E D/F# E/G#

D

D

D/E

D/F#

E/G#

E

Chorus 2

A D E A D E A E A E A E A E

F

G

F G/C F G/C F Em7 Dm7 Em7 Dm7 Em7 F Em7 F G

© www.ChorusOnline.com / 0031 (0) 6 - 41 57 77 56

Bass Guitar

Every little thing she does is magic

(the Police)

Words and Music by G. Sumner (Sting)

Arranged by Martin Cornelissen

Original Key D Major

♩ = 82

D D/E D/F# E/G# D D/E D/F#E/G# A D D/E D/F#E/G# D D/E

8 D/F# E/G# D D/E D/F# E/G# A D E A D E A D E A

B *Chorus 1* E A E A E A E C F G/C

18 D D/E D/F# E/G# D D D/E D/F# E/G#

22 D D/E D/F# E/G# D D/E D/F# E/G#

26 A D E A D E A D E A E *Chorus 2* A E A

30 E A E F F G/C F G/C F E^{m7}

35 D^{m7} E^{m7} D^{m7} E^{m7} F E^{m7} G F G F G F G

Every little thing she does is magic

(the Police)

Words and Music by G. Sumner (Sting)

Arranged by Martin Cornelissen

Original Key D Major

- Hi-Hat Pedal
- Hi-Hat opened
- Hi-Hat Closed
- Snaredrum
- Bassdrum
- Snare rim (click)
- Toms: High 1, High 2, Mid, Low
- Ride light
- Ride heavy
- Ride cup
- Claves
- Congas: High, Low
- Cymbal Crash
- Cymbal Splash
- Triangle Open
- Triangle Closed
- Quiro
- Tambourine
- Shakers (Maracas)
- Bells

♩ = 82

Every little thing she does is magic

(the Police)

Leadsheet

Words and Music by G. Sumner (Sting)

Arranged by Martin Cornelissen

Original Key D Major

♩ = 82

G G/A G/B A/C# G G/A

4 G/B A/C# **A** G G/A

Though I tried be-fore to tell her, of the feel-

6 G/B A/C# G G/A G/B A/C#

-ings I have for her in my heart. ev-'ry time

9 G G/A G/B A/C# DGADGA

that I come near her, I just lose my nerve as I've done from the start.

12 DGAD **B** **A** *Chorus 1* D A D

Ev-'ry lit-tle thing she does is mag-ic, ev-'ry-thing she do just turns me on. Ev-en though my

15 A D A **C** B^b C/F G G/A G/B A/C#

life be-fore was trag-ic, now I know my love for her goes on. Do I

20 **D** G G/A G/B A/C# G G/A

have to tell the sto-ry, of a thou-sand rain-y days, since we first met.

23 G/B A/C# G G/A G/B A/C#

It's a big e-nough um-brel-la, but it's al-ways me, that ends up get-ting wet.

Every little thing she does is magic

(the Police)

Words and Music by G. Sumner (Sting)

Arranged by Martin Cornelissen

Original Key D Major

Leadsheet

♩ = 82

D D/E D/F# E/G# D D/E

D/F# E/G# **A** D D/E

Though I tried be - fore ___ to tell ___ her, of the feel -

D/F# E/G# D D/E D/F# E/G#

- ings I ___ have for ___ her in ___ my heart. ___ ev - 'ry time ___

D D/E D/F# E/G# ADEADE

___ that I ___ come near ___ her, I just lose my nerve ___ as I've ___ done from the start. ___

ADEA **B** Chorus 1 E A E A

Ev - 'ry lit - tle thing she does ___ is mag - ic, ev - 'ry - thing she do just turns me on. ___ Ev - en though my

E A E **C** F G/C D D/E D/F# E/G#

life be - fore was trag - ic, now I know my love for her goes on. ___ Do I

D D D/E D/F# E/G# D D/E

have to tell ___ the sto - ry, of a thou - sand rain - y days, ___ since we first met.

D/F# E/G# D D/E

It's a big ___ e - nough ___ um - brel - la, but it's

D/F# E/G# ADEADE A D E A

al - ways me, ___ that ends ___ up get - ting wet. ___ Ev - 'ry lit - tle

Empty paper

Every little thing she does is magic

(the Police)

Words and Music by G. Sumner (Sting)
Arranged by Martin Cornelissen
Original Key D Major

♩ = 82

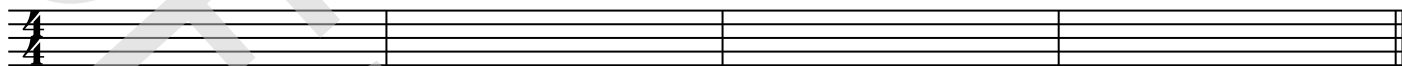

A

5

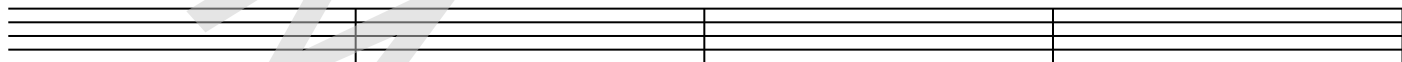

9

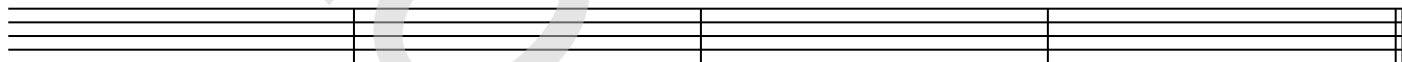

B *Chorus 1*

13

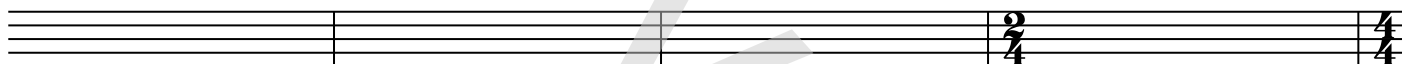

C

17

21

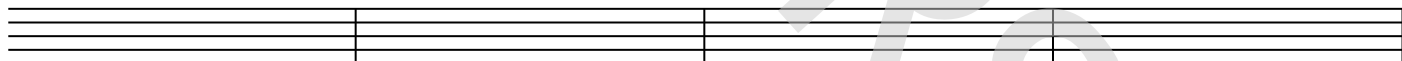

E *Chorus 2*

25

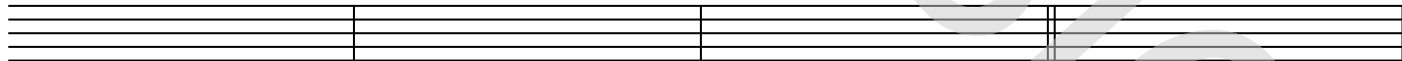

F

29

G

33

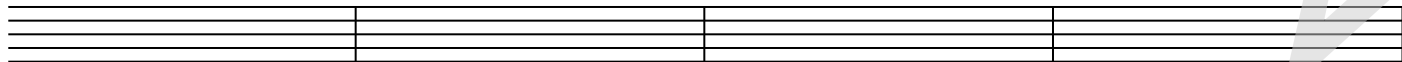

G

37

