

Full score - Combo C instrument
Birds Of A Feather
- Billie Eilish -

Words and Music by Finneas O'Connell & Billie Eilish O'Connell
Arranged by Jennemieke Snijders
Original key (D minor)

Pop tempo ♩ = 105

The musical score is arranged for a Combo C instrument and includes the following parts:

Birds Of A Feather

Full score - Combo C instrument

14

Em7(add9) A7(sus4) A7

right and if I'm tur-nin blue, please don't save me no-thin left to lose with-out my ba-by—

right and if I'm tur-nin blue, please don't save me no-thin left to lose with-out my ba-by—

It was al-ways you no-thin left to lose oh

19

D Dmaj7 Dmaj7/B

mf Birds of a fea-ther, we should stick to-ge-ther, I know I said I'd ne-ver think I was-n't bet-ter a-lone

mf Birds of a fea-ther, we should stick to-ge-ther, I know I said I'd ne-ver think I was-n't bet-ter a-lone

mf Birds of a fea-ther, we should stick to-ge-ther, I know I said I'd ne-ver think I was-n't bet-ter a-lone

Birds Of A Feather

Full score - Combo C instrument

31 Em7(add9) A7(sus4) A7

more it might not be long I'll love you 'til the day that I die...
might not be long but ba-by I'll love you 'til the day that I die...
might not be long but ba-by I'll love you 'til the day that I die...

4

35 F Dmaj7 Dmaj7/B

'til the day that I die... 'til the light leaves my eyes...
'til the day that I die... 'til the light leaves my eyes...
'til the day that I die... 'til the light leaves my eyes...

F

Birds Of A Feather

Full score - Combo C instrument

49 A7(sus4) A7 [H] Dmaj7 Dmaj7/B

com - pli-ments I throw ya But you're so full of shit uh Tell me it's a bi it oh

com - pli-ments I throw ya But you're so full of So full of shit I don't know ya You're tel - ling me I don't know

com - pli-ments I throw ya Birds of fea - ther fly high Birds of fea - ther

54 Em7(add9) A7(sus4) A7

say you don't see it, your mind's pol - lut - ed Say you wan-na quit, don't be stu - pid

ya your mind's pol - lut - ed Don't be stu - pid

fly Birds of fea - ther fly high Birds of fea - ther fly

4 8

Birds Of A Feather

Full score - Combo C instrument

87 Em7(add9) A7(sus4) A7 Dmaj7

Birds of fea - ther fly high Birds of fea - ther fly Fly

fly high Birds of fea - ther, birds of fea - ther fly Fly

Birds of fea - ther fly high Birds of fea - ther fly Fly

(8)

Full score - Combo Bb instrument

Birds Of A Feather

- Billie Eilish -

Words and Music by Finneas O'Connell & Billie Eilish O'Connell

Arranged by Jennemieke Snijders

Original key (D minor)

Pop tempo ♩ = 105

The musical score is arranged for a Combo Bb instrument. It includes the following parts:

- Bb instr.:** A B-flat instrument part, currently silent.
- Strings:** A string section part, currently silent.
- Acoustic Guitar:** An acoustic guitar part, currently silent.
- Bass Guitar:** A bass guitar part, currently silent.

v.s.

Birds Of A Feather

Full score - Combo Bb instrument

14

Em⁷(add9) A⁷(sus4) A⁷

right and if I'm tur-nin blue, please don't save me no-thin left to lose with-out my ba-by

right and if I'm tur-nin blue, please don't save me no-thin left to lose with-out my ba-by

It was al-ways you no-thin left to lose oh

19

D D^{major}7 D^{major}7/B

mf Birds of a fea-ther, we should stick to-ge-ther, I know I said I'd ne-ver think I was-n't bet-ter a-lone

mf Birds of a fea-ther, we should stick to-ge-ther, I know I said I'd ne-ver think I was-n't bet-ter a-lone

mf Birds of a fea-ther, we should stick to-ge-ther, I know I said I'd ne-ver think I was-n't bet-ter a-lone

Birds Of A Feather

Full score - Combo Bb instrument

31 Em7(add9) A7(sus4) A7

more It might not be long I'll love you 'til the day that I die_

might not be long but ba - by I'll love you 'til the day that I die_

might not be long but ba - by I'll love you 'til the day that I die_

35 [F] Dmaj7 Dmaj7/B

gliss. 'til the day that I die 'til the light leaves my eyes_

gliss. 'til the day that I die 'til the light leaves my eyes_

gliss. 'til the day that I die 'til the light leaves my eyes_

V.S.

Birds Of A Feather

Full score - Combo Bb instrument

49 A7(sus4) A7 [H] Dmaj7 Dmaj7/B

com - pli-ments I throw__ ya But you're so full of shit uh_____ Tell me it's a bi it oh__

com - pli-ments I throw__ ya But you're so full of So full of shit I don't know__ ya You're tel - ling me I don't know

com - pli-ments I throw__ ya Birds of fea - ther fly high Birds of fea - ther

(8)

54 Em7(add9) A7(sus4) A7

say you don't see it, your mind's pol - lut - ed Say you wan-na quit, don't be stu - pid__

ya your mind's pol - lut - ed Don't be stu - - pid__

fly Birds of fea - ther fly high Birds of fea - ther fly

(8)

4 8

Birds Of A Feather

Full score - Combo Bb instrument

70

Em⁷(add9) A⁷(sus4) A⁷

Birds of fea - ther fly to - geth - er 'til they die.

I was - n't bet - ter a - lone Can't change the wea - ther, might not be for - e - ver, but if it's for - e - ver it's e - ven bet - ter

I was - n't bet - ter a - lone Can't change the wea - ther, might not be for - e - ver, but if it's for - e - ver it's e - ven bet - ter

(8)

4

75

[K] Dmaj7 Dmaj7/B

I knew you in a - no - ther life You had that same look in your eyes.

Birds of a fea - ther, we I knew you in a - no - ther life You had that look in your

Birds of a fea - ther, we I knew you in a - no - ther life Birds of a fea - ther and I

(8)

[K]

V.S.

Birds Of A Feather

Full score - Combo Bb instrument

87 Em7(add9) A7(sus4) A7 Dmaj7

Birds of fea - ther fly high Birds of fea - ther fly Fly
fly high Birds of fea - ther, birds of fea - ther fly Fly
Birds of fea - ther fly high Birds of fea - ther fly Fly

(8).....!

Birds Of A Feather

Full score - Combo Eb instrument

14

Em7(add9) A7(sus4) A7

right and if I'm tur-nin blue, please don't save me no-thin left to lose with-out my ba-by

It was al-ways you no-thin left to lose oh

4

19

D Dmaj7 Dmaj7/B

Birds of a fea-ther, we should stick to-ge-ther, I know I said I'd ne-ver think I was-n't bet-ter a-lone

Birds of a fea-ther, we should stick to-ge-ther, I know I said I'd ne-ver think I was-n't bet-ter a-lone

Birds of a fea-ther, we should stick to-ge-ther, I know I said I'd ne-ver think I was-n't bet-ter a-lone

D

V.S.

Birds Of A Feather

Full score - Combo Eb instrument

31 Em7(add9) A7(sus4) A7

more It might not be long I'll love you 'til the day that I die_

might not be long but ba - by I'll love you 'til the day that I die_

might not be long but ba - by I'll love you 'til the day that I die_

35 [F] Dmaj7 Dmaj7/B

gliss. 'til the day that I die_ 'til the light leaves my eyes_

gliss. 'til the day that I die_ 'til the light leaves my eyes_

gliss. 'til the day that I die_ 'til the light leaves my eyes_

V.S.

Birds Of A Feather

Full score - Combo Eb instrument

49 A7(sus4) A7 [H] Dmaj7 Dmaj7/B

com - pli-ments I throw__ ya But you're so full of shit uh_____ Tell me it's a bi it oh__

com - pli-ments I throw__ ya But you're so full of So full of shit I don't know__ ya You're tel - ling me I don't know

com - pli-ments I throw__ ya Birds of fea - ther fly high Birds of fea - ther

(8).....

54 Em7(add9) A7(sus4) A7

say you don't see it, your mind's pol - lut - ed Say you wan-na quit, don't be stu - pid__

__ ya your mind's pol - lut - ed Don't be stu - - pid__

fly Birds of fea - ther fly high Birds of fea - ther fly

(8).....

4 8

V.S.

Birds Of A Feather

Full score - Combo Eb instrument

70

Em7(add9) A7(sus4) A7

Birds of fea - ther fly to - geth - er 'til they die.

I was - n't bet - ter a - lone Can't change the wea - ther, might not be for - e - ver, but if it's for - e - ver it's e - ven bet - ter

I was - n't bet - ter a - lone Can't change the wea - ther, might not be for - e - ver, but if it's for - e - ver it's e - ven bet - ter

75

K Dmaj7 Dmaj7/B

I knew you in a - no - ther life You had that same look in your eyes.

Birds of a fea - ther, we I knew you in a - no - ther life You had that look in your

Birds of a fea - ther, we I knew you in a - no - ther life Birds of a fea - ther and I

V.S.

Full score - Small combo
Birds Of A Feather
- Billie Eilish -

Words and Music by Finneas O'Connell & Billie Eilish O'Connell
Arranged by Jennemieke Snijders
Original key (D minor)

Pop tempo ♩ = 105

A N.C.

Soprano

Alto *mf*
I want you to

Baritone

Piano combo

Acoustic Guitar

Bass Guitar

Drum Set **A**

V.S.

Birds Of A Feather

Full score - Small combo

11 **C** Dmaj7 *mf* Dmaj7/B

uh cause it was al - ways you al - right and if I'm tur - nin

too uh cause it was al - ways you al - right and if I'm tur - nin

p I'm go - ing, I'm goi - ing too you It was al - ways

15 Em7(add9) A7(sus4) A7

blue, please don't save me no - thin left to lose with - out my ba - by

blue, please don't save me no - thin left to lose with - out my ba - by

you no - thin left to lose oh

V.S.

Birds Of A Feather

Full score - Small combo

27 **E** Dmaj7 *p* Dmaj7/B

Don't know what I cry for I don't think I could love you

And I don't know what I'm cry - in for I don't think I could love_ you more

And I don't know what I'm cry - in for I don't think I could love_ you more

31 **Em7(add9)** *f* **A7(sus4)** **A7**

more It might not be long_ I_ I'll love you 'til the day that I die_

_ might not be long but ba - by I_ I'll love you 'til the day that I die_

_ might not be long but ba - by I_ I'll love you 'til the day that I die_

4

Birds Of A Feather

Full score - Small combo

43 **G** Dmaj7 Dmaj7/B Em7(add9)

see hmm how you look to me... hmm You would -n't be-lieve if I told__ ya You would keep the

see hmm how you look to me... hmm You would -n't be-lieve if I told__ ya You would keep the

see hmm how you look to me... hmm You would -n't be-lieve if I told__ ya You would keep the

4

49 **A7(sus4)** **A7** **H** Dmaj7

com - pli - ments I throw__ ya But you're so full of shit uh... Tell me it's a

com - pli - ments I throw__ ya But you're so full of So full of shit I don't know__ ya

com - pli - ments I throw__ ya Birds of fea - ther fly high

H

V.S.

Birds Of A Feather

Full score - Small combo

62

Em7(add9) A7(sus4) A7

f

I could love_ you more might not be long but ba - by I _____ don't wan-na say_ good - bye_

I could love_ you more might not be long but ba - by I _____ don't wan-na say_ good - bye_

I don't think I could love you more It might not be long_ I_ don't wan-na say_ good - bye_

67

Dmaj7 Dmaj7/B

— 'til the day that I die_ Birds of fea - ther

— Birds of a fea-ther, we should stick to - ge - ther, I know I said I'd ne - ver think I was -n't bet - ter a - lone

— Birds of a fea-ther, we should stick to - ge - ther, I know I said I'd ne - ver think I was -n't bet - ter a - lone

V.S.

Birds Of A Feather

Full score - Small combo

79 Em7(add9) A7(sus4) A7

I love you, don't act so surprised. Don't act so surprised.
eyes I love you I love you don't act surprised. Don't act so surprised.
I was - n't bet - ter a - lone Birds of a fea - ther and I I love you, don't act so

4

83 **L** Dmaj7 Dmaj7/B *mf*

Birds of fea - ther fly high
Birds of fea - ther fly high
Birds of fea - ther fly high
Birds of fea - ther fly high
Birds of fea - ther fly high

V.S.

SAB - Piano solo

Birds Of A Feather

- Billie Eilish -

Words and Music by Finneas O'Connell & Billie Eilish O'Connell

Arranged by Jennemieke Snijders

Original key (D minor)

Pop tempo ♩ = 105

DEMO

VERSO

SON

A B

Soprano

Alto

Baritone

Piano solo

A N.C. B Dmaj7

stay

I want you to stay 'til I'm in the

stay

p

mf

p

p

V.S.

Birds Of A Feather

SAB - Piano solo

14

right and if I'm tur-nin blue, please don't save__ me no-thin left to lose with-out my ba

right and if I'm tur-nin blue, please don't save__ me no-thin left to lose with-out my ba

It was al - ways you no - thin left to

Em7(add9) A7(sus4)

18

- by__ Birds of a fea-ther, we should stick to-ge-ther, I know I said I'd ne-ver think

- by__ Birds of a fea-ther, we should stick to-ge-ther, I know I said I'd ne-ver think

lose oh Birds of a fea-ther, we should stick to-ge-ther, I know I said I'd ne-ver think

A7 D Dmaj7 Dmaj7/B

mf

V.S.

Birds Of A Feather

SAB - Piano solo

30

34

Birds Of A Feather

SAB - Piano solo

46

You would - n't be - lieve if I told__ ya You would keep the com - pli - ments I throw

Em7(add9) A7(sus4)

50

___ ya But you're so full of shit uh_____ Tell me it's a bi it oh___

___ ya But you're so full of So full of shit I don't know___ ya You're tel - ling me I don't know

___ ya Birds of fea - ther fly high Birds of fea - ther

A7 Dmaj7 Dmaj7/B

p

V.S.

Birds Of A Feather

SAB - Piano solo

62

I could love_ you more might not be long but ba - by I _____

I could love_ you more might not be long but ba - by I _____

I don't think I could love you more It might not be long_____ I _____

Em7(add9) A7(sus4)

66

don't wan-na say_good - bye_____ 'til the day that I die_____

don't wan-na say_good - bye_____ Birds of a fea-ther, we should stick to - ge - ther, I know I said I'd ne-ver think

don't wan-na say_good - bye_____ Birds of a fea-ther, we should stick to - ge - ther, I know I said I'd ne-ver think

A7 Dmaj7 Dmaj7/B

V.S.

Birds Of A Feather

SAB - Piano solo

78

same look in your eyes I love you, don't act so sur- prised

had that look in your eyes I love you I love you don't act sur - prised

Birds of a fea-ther and I I was-n't bet-ter a-lone Birds of a fea-ther and I I love you,

Em7(add9) A7(sus4)

82

Don't act so sur- prised

Birds of fea - ther

Don't act so sur- prised

Birds of fea - ther fly high

don't act so Birds of fea - ther fly high Birds of fea - ther

A7 [L] Dmaj7 Dmaj7/B

V.S.

SAB

Birds Of A Feather

- Billie Eilish -

Words and Music by Finneas O'Connell & Billie Eilish O'Connell

Arranged by Jennemieke Snijders

Original key (D minor)

Pop tempo ♩ = 105

A N.C. **B** Dmaj7 Dmaj7/B

Soprano
stay stay with me

Alto
mf
I want you to stay 'til I'm in the grave 'til I rot a-

Baritone
p
stay with me

V.S.

Birds Of A Feather

SAB

19 **D** Dmaj7 *mf* Dmaj7/B

Birds of a fea-ther, we should stick to-ge-ther, I know I said I'd ne-ver think I was-n't bet-ter a-lone

Birds of a fea-ther, we should stick to-ge-ther, I know I said I'd ne-ver think I was-n't bet-ter a-lone

Birds of a fea-ther, we should stick to-ge-ther, I know I said I'd ne-ver think I was-n't bet-ter a-lone

23 **Em7(add9)** **A7(sus4)** **A7**

Can't change the wea-ther, might not be for-e-ver, but if it's for-e - ver it's e - ven bet-ter

Can't change the wea-ther, might not be for-e-ver, but if it's for-e - ver it's e - ven bet-ter

Can't change the wea-ther, might not be for-e-ver, but if it's for-e - ver it's e - ven bet-ter

27 **E** Dmaj7 *p* Dmaj7/B

Don't know what I cry for I don't think I could love you

And I don't know what I'm cry - in for I don't think I could love_ you more

And I don't know what I'm cry - in for I don't think I could love_ you more V.S.

Birds Of A Feather

SAB

43 **G** Dmaj7 Dmaj7/B

see hmm how you look to me_ hmm You would-n't be -

see hmm how you look to me_ hmm You would-n't be -

see hmm how you look to me_ hmm You would-n't be -

47 **Em⁷(add9)** A⁷(sus4) A⁷

lieve if I told_ ya You would keep the com- pli- ments I throw_ ya But you're so full of

lieve if I told_ ya You would keep the com- pli- ments I throw_ ya But you're so full of

lieve if I told_ ya You would keep the com- pli- ments I throw_ ya

51 **H** Dmaj7 Dmaj7/B

shit uh_ Tell me it's a bi it oh_ say you don't see

So full of shit I don't know_ ya You're tel-ling me I don't know_ ya

Birds of fea - ther fly high Birds of fea - ther fly

V.S.

Birds Of A Feather

SAB

67 **J** Dmaj7

'til the day that I die _____ Birds of fea - ther

Birds of a fea-ther, we should stick to - ge - ther, I know I said I'd ne-ver think I was-n't bet - ter a-lone

Birds of a fea-ther, we should stick to - ge - ther, I know I said I'd ne-ver think I was-n't bet - ter a-lone

71 Em⁷(add9) A⁷(sus4) A⁷

fly to-gether 'til they die _____

Can't change the wea-ther, might not be for - e - ver, but if it's for - e - ver it's e - ven bet-ter

Can't change the wea-ther, might not be for - e - ver, but if it's for - e - ver it's e - ven bet-ter

75 **K** Dmaj7 Dmaj7/B

I knew you in a - no - ther life You had that _____

Birds of a fea-ther, we I knew you in a - no-ther life _____ You

Birds of a fea-ther, we I knew you in a - no-ther life _____

C instrument

Birds Of A Feather

- Billie Eilish

*Words and Music by Finneas O'Connell & Billie Eilish O'Connell
Arranged by Jennemieke Snijders
Original key (D minor)*

Pop tempo ♩ = 105

Bb instrument

Birds Of A Feather

- Billie Eilish

*Words and Music by Finneas O'Connell & Billie Eilish O'Connell
Arranged by Jennemieke Snijders
Original key (D minor)*

Pop tempo ♩ = 105

E♭ instrument

Birds Of A Feather

- Billie Eilish

*Words and Music by Finneas O'Connell & Billie Eilish O'Connell
Arranged by Jennemieke Snijders
Original key (D minor)*

Pop tempo ♩ = 105

13

19

25

36

39

43

Piano solo

Birds Of A Feather

- Billie Eilish -

*Words and Music by Finneas O'Connell & Billie Eilish O'Connell
Arranged by Jennemieke Snijders
Original key (D minor)*

Pop tempo ♩ = 105

A NC

B Dmaj7 D9/B

C Dmaj7 Dmaj7/B

Em7(add9) A7(9)is4

Piano combo

Birds Of A Feather

- Billie Eilish -

*Words and Music by Finneas O'Connell & Billie Eilish O'Connell
Arranged by Jennemieke Snijders
Original key (D minor)*

Pop tempo ♩ = 105

A N.C.

3 Dmaj7 B

7 Em7(add9) A7(sus4)

11 C Dmaj7

15 Em7(add9) A7(sus4)

19 D Dmaj7

Strings

Birds Of A Feather

- Billie Eilish -

Words and Music by Finneas O'Connell & Billie Eilish O'Connell
Arranged by Jennemieke Snijders
Original key (D minor)

Pop tempo ♩ = 105

A N.C.
 B Dmaj7
 Dmaj7/B
Em7(add9)

9 A7(sus4) A7 C Dmaj7 Dmaj7/B Em7(add9)

16 A7(sus4) A7 D Dmaj7

21 Dmaj7/B Em7(add9) A7(sus4) A7

27 E Dmaj7 Dmaj7/B Em7(add9) A7(sus4)

34 A7 F Dmaj7 Dmaj7/B Em7(add9)

8vb

ORIGINAL DO NOT COPY

chorus online

Acoustic Guitar

Birds Of A Feather

- Billie Eilish -

Words and Music by Finneas O'Connell & Billie Eilish O'Connell
Arranged by Jennemieke Snijders
Original key (D minor)

Pop tempo ♩ = 105

[A] N.C. [B] N.C.

11 [C] 8 [D] Dmaj7 Dmaj7 Em7(add9) A7(sus4) N.C. ®

27 [E] Dmaj7 Dmaj7/B Em7(add9) A7(sus4) A

35 [F]

39

Copyright © 2024 UNIVERSAL MUSIC WORKS, DRUP and OOPS I DID IT AGAIN PUBLISHING All Rights for DRUP Administered by UNIVERSAL MUSIC WORKS All Rights for OOPS I DID IT AGAIN PUBLISHING Administered Worldwide by KOBALT MUSIC PUBLISHING AMERICA, INC. All Rights Reserved. Used by Permission

Acoustic Guitar TAB

Birds Of A Feather

- Billie Eilish -

Words and Music by Finneas O'Connell & Billie Eilish O'Connell
Arranged by Jennemieke Snijders
Original key (D minor)

Pop tempo ♩ = 105

A N.C. **B** N.C. **C** 7 **D** 8

19 **D** Dmaj7 Dmaj7/B Dm7(add9) A7(sus4) N.C.

27 **E** Dmaj7 Dmaj7/B Dm7(add9) A7(sus4) N.C.

35 **F**

40

Bass Guitar

Birds Of A Feather

- Billie Eilish -

Words and Music by Finneas O'Connell & Billie Eilish O'Connell

Arranged by Jennemieke Snijders

Original key (D major)

Pop tempo ♩ = 105

A N.C.

B Dmaj7

Dmaj7/B

Em7(add9)

A7(sus4)

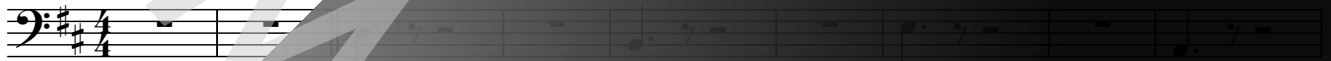

10

A7

Dmaj7

if you fingers can't keep up with the tempo, play 8's instead of 16's

13

Dmaj7/B

Em7(add9)

16

A7(sus4)

F#m7

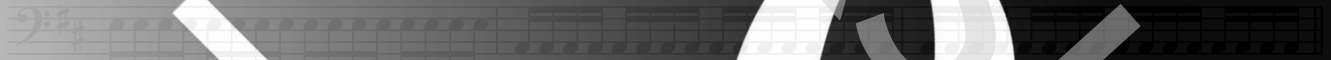

19

D Dmaj7

Dmaj7/B

22

Em7(add9)

F#m7

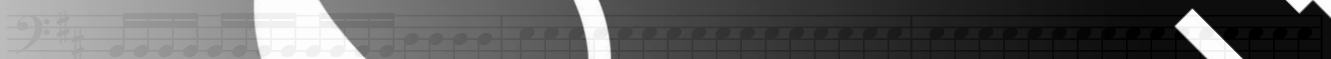

v.s.

ORIGINAL DO NOT COPY

Drumkit

Birds Of A Feather

- Billie Eilish -

*Words and Music by Finneas O'Connell & Billie Eilish O'Connell
Arranged by Jennemieke Snijders
Original key (D minor)*

Pop tempo ♩ = 105

1 **A**

3 **B**

11 **C**

19 **D**

21

27 **E**

30

35 **F**

43 **G**

Copyright © 2024 UNIVERSAL MUSIC WORKS, DRUP and OOPS I DID IT AGAIN PUBLISHING All Rights for DRUP Administered by UNIVERSAL MUSIC WORKS All Rights for OOPS I DID IT AGAIN PUBLISHING Administered Worldwide by KOBALT MUSIC PUBLISHING AMERICA, Inc. All Rights Reserved. Used by Permission

CHORUS®

Birds Of A Feather

- Billie Eilish -

A

B

I want you to stay
Till I'm in the grave
Till I rot away, dead and buried
Till I'm in the casket you carry

C

If you go, I'm goin' too
'Cause it was always you
And if I'm turnin' blue, please don't save me
Nothin' left to lose without my baby

D

Birds of a feather, we should stick together, I know
I said I'd never think I wasn't better alone
Can't change the weather, might not be forever
But if it's forever, it's even better

E

And I don't know what I'm cryin' for
I don't think I could love you more
It might not be long, but, baby, I
I'll love you till the day that I die

F

Till the day that I die
Till the light leaves my eyes
Till the day that I die

G

I want you to see
How you look to me
You wouldn't believe if I told ya
You would keep the compliments I throw ya

H

But you're so full of shit
Tell me it's a bit (oh, oh)
Say you don't see it, your mind's polluted
Say you wanna quit, don't be stupid

I

And I don't know what I'm cryin' for
I don't think I could love you more
It might not be long, but, baby, I
Don't wanna say goodbye

J

Birds of a feather, we should stick together, I know (till the day that I die)
I said I'd never think I wasn't better alone (till the light leaves my eyes)
Can't change the weather, might not be forever (till the day I die)
But if it's forever it's even better

K

I knew you in another life
You had that same look in your eyes
I love you, don't act so surprised

L Oooh 4x (F#)