

River deep, mountain high – SATB

Pag.

02	Full score combo C instrument
10	Full score combo Bb instrument
18	Full score combo Eb instrument
26	Full score combo 4 extra staves
38	Full score small combo
49	Full score small combo 2 extra staves
64	Full score vocals (SATB) Piano Solo Advanced
77	Full score vocals (SATB) Piano Solo Intermediate
90	Vocals (SATB)
99	C instrument
101	Bb instrument
103	Eb instrument
105	Piano Combo
110	Piano Solo Advanced
115	Piano Solo Intermediate
120	Synthesizer
124	Guitar
127	Bassguitar
130	Drums
134	Percussion
137	Leadsheet (melody, lyrics, chords)
141	Lyrics

SATB Combo C

River Deep Mountain High

- Tina Turner -

Words and Music by Barry-Greenwich-Spector
Arranged by Theo Janssen
Original Key

With a rocky feeling ♩=160

A

B

Soprano

Alto

Tenor

Bass

C Instr.

Piano Combo

Synthesizer

Guitar

Bass Guitar

Drums

Percussion

N.C. G/d D G/d D G/d D

Ac. Brass Hammond Organ

El. Guitar (lightly overdrive) Powerchords

Tambourine

Too too doo too too doo Too too doo too too doo

When I was a li-ttle girl I had a rag doll The on-ly doll I've e-ver owned

© www.ChorusOnline.com / 0031 (0) 6 - 41 57 77 56

River Deep Mountain High 3

SATB Combo C

D

30

S: Ri - ver deep moun - tain high

A: day by day Do I love you my oh my Ri - ver deep moun - tain high

T: day by day ah ah ah ah ah ah ah ah ah ah ah ah ah ah

B: day by day ah ah ah ah ah ah ah ah ah ah ah ah ah ah

C: A A^b G A A^b

P.C. Ac. Brass

Synth

Gtr.

Bass

Dr.

Perc.

E

40

S: How I love you ba - by ba - by ba - by bay - by

A: If I lost you would I cry How I love you ba - by ba - by ba - by bay - by

T: ah ah ah ah ah ah ah How I love you ba - by ba - by ba - by bay - by

B: ah ah ah ah ah ah ah How I love you ba - by ba - by ba - by bay - by

C: G A N.C.

P.C.

Synth

Gtr.

Bass

Dr.

Perc.

River Deep Mountain High 7

SATB Combo C

112

S: ri - ver deep moun - tain high

A: And I love you ba - by like a school boy loves his pet ri - ver deep moun - tain high

T: And I love you ba - by like a school boy loves his pet ri - ver deep moun - tain high

B: And I love you ba - by like a school boy loves his pet ri - ver deep moun - tain high

C: *Ac. Brass*

P.C.

Synth

Gr. *Powerchords*

Bass

Dr.

Perc.

K L

121

S: Ba - by Ba - by Ba - by Ba - by Ba - by Do I love

A: Ba - by Ba - by Ba - by Ba - by Ba - by Do I love *Lead*

T: Ba - by Ba - by Ba - by Ba - by Ba - by Do I love

B: Ba - by Ba - by Ba - by Ba - by Ba - by Do I love

C: *A* *A²* *G*

P.C.

Synth

Gr. *Powerchords* *Strumming*

Bass

Dr.

Perc.

SATB Combo Bb

River Deep Mountain High

- Tina Turner -

Words and Music by Barry-Greenwich-Spector
Arranged by Theo Janssen
Original Key

With a rocky feeling ♩=160

A

B

Soprano

Alto

Tenor

Bass

Bb Instr.

Piano Combo

Synthesizer

Guitar

Bass Guitar

Drums

Percussion

N.C. G/d D G/d D G/d D

Ac. Brass Hammond Organ

El. Guitar (lightly overdrive) Power chords

Embournine

Too too doo too too doo doo Too too doo too too doo doo

When I was a li-ttle girl I had a rag doll The on-ly doll I've e-ver owned

© www.ChorusOnline.com / 0031 (0) 6 - 41 57 77 56

River Deep Mountain High 3

SATB Combo Bb

D

30

S: Ri - ver deep moun - tain high

A: day by day Do I love you my oh my Ri - ver deep moun - tain high

T: day by day ah ah ah ah ah ah ah ah ah ah ah ah ah ah

B: day by day ah ah ah ah ah ah ah ah ah ah ah ah ah ah

Bb: A A^b G A A^b

P.C. Ac. Brass

Synth

Gr. Bass

Dr. Perc.

E

40

S: How I love you ba - by ba - by ba - by bay - by

A: If I lost you would I cry How I love you ba - by ba - by ba - by bay - by

T: ah ah ah ah ah ah How I love you ba - by ba - by ba - by bay - by

B: ah ah ah ah ah ah How I love you ba - by ba - by ba - by bay - by

Bb: G A N.C.

P.C.

Synth

Gr. Bass

Dr. Perc.

River Deep Mountain High 5

SATB Combo Bb

70

S
— And it gets bi-gger ba-by, and hea-ven knows — And it gets swee-ter ba-by, as it grows

A
like a ri-ver flows — And it gets bi-gger ba-by, and hea-ven knows — And it gets swee-ter ba-by, as it grows —

T
like a ri-ver flows — And it gets bi-gger ba-by, and hea-ven knows — and hea-ven knows — And it gets swee-ter ba-by, as it grows

B
like a ri-ver flows — And it gets bi-gger ba-by, and hea-ven knows — And it gets swee-ter ba-by, as it grows

Bb

P.C.
A E A E A

Synth

Grtr.

Bass

Dr.

Perc.

79

S
— Do I love you my oh my — Ri-ver deep moun-tain high — If I lost

A
Lead
Do I love you my oh my — Ri-ver deep moun-tain high — If I lost

T
— Do I love you my oh my — Ri-ver deep moun-tain high — If I lost

B
— Do I love you my oh my — Ri-ver deep moun-tain high — If I lost

Bb

P.C.
A^b G A N.C. G

Synth
Ac. Brass

Grtr.

Bass

Dr.

Perc.

River Deep Mountain High 7

SATB Combo Bb

III

S
ri - ver deep moun - tain high

A
ro - bin loves to sing _____ And I love you ba - by ri - ver deep moun - tain high

T
And I love you ba - by like a school boy loves his pet _____ ri - ver deep moun - tain high

B
And I love you ba - by like a school boy loves his pet _____ ri - ver deep moun - tain high

Bb

P.C.

Synth
Ac. Brass

Grtr.

Bass

Dr.

Perc.

K

120

S
Ba - by _____ Ba - by _____ Ba - by _____ Ba - by _____ Ba - by _____

A
Ba - by _____ Ba - by _____ Ba - by _____ Ba - by _____ Ba - by _____

T
Ba - by _____ Ba - by _____ Ba - by _____ Ba - by _____ Ba - by _____

B
Ba - by _____ Ba - by _____ Ba - by _____ Ba - by _____ Ba - by _____

Bb

P.C.
A

Synth
A

Grtr.
Powerchords

Bass

Dr.

Perc.

River Deep Mountain High 3

SATB Combo Eb

D

29

S day by day — Ri - ver deep — moun - tain high —

A — day by day — Do I love — you my oh my — Ri - ver deep — moun - tain high —

T — day by day — ah ah ah ah ah ah ah ah ah ah ah ah

B — day by day — ah ah ah ah ah ah ah ah ah ah ah ah

P.C. A A^b G A

Synth Ac. Brass

Gtr.

Bass

Dr. 2 2 2

Perc.

E

39

S How I love you ba - by — ba - by ba - by, bay - by —

A If I lost — you would I cry — How I love you ba - by — ba - by ba - by, bay - by —

T ah ah ah ah ah ah ah ah ah ah ah ah ah ah ah ah ah How I love you ba - by — ba - by ba - by, bay - by —

B ah ah ah ah ah ah ah ah ah ah ah ah ah ah ah ah ah How I love you ba - by — ba - by ba - by, bay - by —

P.C. A^b G A N.C.

Synth

Gtr.

Bass

Dr.

Perc.

River Deep Mountain High 5

SATB Combo Eb

69

S like a ri-ver flows — And it gets bi-gger ba-by, and hea-ven knows — And it gets swee-ter ba-by,

A like a ri-ver flows — And it gets bi-gger ba-by, and hea-ven knows — And it gets swee-ter ba-by, as it grows

T like a ri-ver flows — And it gets bi-gger ba-by, and hea-ven knows — and hea-ven knows — And it gets swee-ter ba-by,

B like a ri-ver flows — And it gets bi-gger ba-by, and hea-ven knows — And it gets swee-ter ba-by,

Eb

P.C. A E A E

Synth

Gtr.

Bass

Dr.

Perc.

78

S as it grows — Do I love you my oh my — Ri-ver deep — moun-tain high —

A *Lead* — Do I love you my oh my — Ri-ver deep — moun-tain high —

T as it grows — Do I love you my oh my — Ri-ver deep — moun-tain high —

B as it grows — Do I love you my oh my — Ri-ver deep — moun-tain high —

Eb

P.C. A A^b G A N.C.

Synth *Ac. Brass*

Gtr.

Bass

Dr.

Perc.

River Deep Mountain High 7

SATB Combo Eb

110

S
ri - ver deep moun - tain high

A
- by like a ro - bin loves to sing _____ And I love you ba - by ri - ver deep moun - tain high

T
And I love you ba - by like a school boy loves his pet _____ ri - ver deep moun - tain high

B
And I love you ba - by like a school boy loves his pet _____ ri - ver deep moun - tain high

Eb

P.C.

Synth *Ac. Brass*

Gtr.

Bass

Dr.

Perc.

K

120

S
Ba - by _____ Ba - by _____ Ba - by _____ Ba - by _____ Ba - by _____

A
Ba - by _____ Ba - by _____ Ba - by _____ Ba - by _____ Ba - by _____

T
Ba - by _____ Ba - by _____ Ba - by _____ Ba - by _____ Ba - by _____

B
Ba - by _____ Ba - by _____ Ba - by _____ Ba - by _____ Ba - by _____

Eb

P.C.

Synth

Gtr. *Power chords*

Bass

Dr.

Perc.

River Deep Mountain High 5

SATB 4 extra staves

F

53

S
 too too doo too too doo too too doo too too doo too too doo too too doo too too doo too too doo too too doo
 A
 too too doo too too doo too too doo too too doo too too doo too too doo too too doo too too doo too too doo
 T
 were a young boy did you have a pu - ppy That al - ways fo - llowed you a - round — Well I'm go - na be as fai - thful as that pu - ppy
 B
 were a young boy did you have a pu - ppy That al - ways fo - llowed you a - round — Well I'm go - na be as fai - thful as that pu - ppy

1
 2
 3
 4

G/d D G/d D G/d D D D/a A D/a A D/a A G/d D G/d D

Synth
Hammond Organ
Strumming

Gtr.
 Bass
 Dr.
 Perc.

River Deep Mountain High 7

SATB 4 extra staves

H

76

Sweet-ter ba-by as it grows— as it grows—
 Do I love you my oh my—
 Ri-ver deep— moun-tain high—
 If I lost

A
 sweet-ter ba-by as it grows—
 Do I love you my oh my—
 Ri-ver deep— moun-tain high—
 If I lost

T
 sweet-ter ba-by as it grows—
 Do I love you my oh my—
 Ri-ver deep— moun-tain high—
 If I lost

B
 sweet-ter ba-by as it grows—
 Do I love you my oh my—
 Ri-ver deep— moun-tain high—
 If I lost

1
 E A A^b G A N.C. G

2
 4

3

4

PC.
 E A A^b G A N.C. G

Synth
 Ac. Brass

Str.
 8

Bass
 2

Dr.
 2

Perc.
 2

River Deep Mountain High 9

SATB 4 extra staves

102

S I love you ba - by like a flo - wer loves the spring _____

A And I love you ba - by like a ro - sin loves to sing _____

T And I love you ba - by like a

B And I love you ba - by like a

1

2

3

4

PC.

Synth Hammond Organ

Org. 2/2 2/2 2/2 2/2

Bass 2/2 2/2 2/2 2/2

Dr. *sm*

Perc. /

River Deep Mountain High 11

SATB 4 extra staves

1

127

S Ba - by — Ba - by — Do I love — you my oh my — Ri - ver deep — moun-tain high — If I lost

A Ba - by — Ba - by — Do I love — you my oh my — *Lead* Ri - ver deep — moun-tain high — If I lost

T Ba - by — Ba - by — Do I love — you my oh my — Ri - ver deep — moun-tain high — If I lost

B Ba - by — Ba - by — Do I love — you my oh my — Ri - ver deep — moun-tain high — If I lost

1

2

3

4

PC. *Av: G* *A* *Av: G*

Synth *Strumming*

Gtr.

Bass

Dr.

Perc.

SATB small Combo

River Deep Mountain High

- Tina Turner -

Words and Music by Barry-Greenwich-Spector
Arranged by Theo Janssen
Original Key

DEMO

DEMO

With a rocky feeling ♩ = 160

A

B

Soprano

Alto

Tenor

Bass

Piano Combo

Guitar

Bass Guitar

Drums

Percussion

N.C.

El. Guitar (lightly overdrive)

Tambourine

Powerchords

Too too doo too too doo

When I was a li-ttle girl I had a rag_doll

Too too doo too too doo

Too too doo too too doo

G/d D G/d D G/d

© www.ChorusOnline.com / 0031 (0) 6 - 41 57 77 56

River Deep Mountain High 3

SATB small Combo

22

S
— And it gets dee - per, — let me say — And it gets high - er, —

A
In ev'-ry way — hoo — let me say — hoo —

T
In ev'-ry way — hoo — let me say — hoo —

B
In ev'-ry way — hoo — let me say — hoo —

P.C.
A E A E

Gtr.
8

Bass

Dr.
2 2 2

Perc.

D

29

S
day by day — Ri - ver deep

A
— day by day — Do I love — you my oh my — Ri - ver deep

T
— day by day — ah ah ah ah ah ah ah

B
— day by day — ah ah ah ah ah ah ah

P.C.
A A^b G A

Gtr.
8

Bass

Dr.
2 2 2

Perc.

River Deep Mountain High 5
SATB small Combo

F

53

S
Too too doo too too doo Too too doo too too doo Too too doo too too doo

A
Too too doo too too doo Too too doo too too doo Too too doo too too doo

T
8
were a young boy did you have a pu - ppy That al - ways fo - lloved you a - round

B
were a young boy did you have a pu - ppy That al - ways fo - lloved you a - round

P.C.
G/d D G/d D G/d D D D/a A D/a A

Gtr.
8
Strumming

Bass

Dr.

Perc.

60

S
Too too doo too too doo Too too doo too too doo Too too doo too too doo Too too doo doo

A
Too too doo too too doo Too too doo too too doo Too too doo too too doo Too too doo doo

T
8
Well I'm go - nna be as fai - thful as that pu - ppy No I'll ne - ver let you down

B
Well I'm go - nna be as fai - thful as that pu - ppy No I'll ne - ver let you down

P.C.
D/a A G/d D G/d D G/d D D/a A

Gtr.
8

Bass

Dr.
2

Perc.

River Deep Mountain High 7

SATB small Combo

87

S
— you my oh my — Ri - ver deep — moun-tain high — If I lost

A
— you my oh my — Ri - ver deep — moun-tain high — If I lost

T
— you my oh my — Ri - ver deep — moun-tain high — If I lost

B
— you my oh my — Ri - ver deep — moun-tain high — If I lost

P.C.
A N.C. G

Gtr.

Bass

Dr.

Perc.

89

S
— you would I cry — How I love you ba - by — ba - by, ba - by, bay - by —

A
— you would I cry — How I love you ba - by — ba - by, ba - by, bay - by —

T
— you would I cry — How I love you ba - by — ba - by, ba - by, bay - by —

B
— you would I cry — How I love you ba - by — ba - by, ba - by, bay - by —

P.C.
A

Gtr.

Bass

Dr.

Perc.

River Deep Mountain High 9

SATB small Combo

113

S
A
T
B

ri - ver deep
And I love you ba - by ri - ver deep
And I love you ba - by like a school boy loves his pet ri - ver deep
And I love you ba - by like a school boy loves his pet ri - ver deep

P.C.
Gtr.
Bass
Dr.
Perc.

K

119

S
A
T
B

moun - tain high Ba - by Ba - by
moun - tain high Ba - by Ba - by
moun - tain high Ba - by Ba - by
moun - tain high Ba - by Ba - by

P.C.
Gtr.
Bass
Dr.
Perc.

A

Powerchords

River Deep Mountain High 11

SATB small Combo

138

S
If I lost you would I cry — How I love you ba - by —

A
If I lost you would I cry — How I love you ba - by —

T
If I lost you would I cry — How I love you ba - by —

B
If I lost you would I cry — How I love you ba - by —

P.C.
A^b G A

Gtr.

Bass

Dr.

Perc.

M

145

S
ba - by, ba - by, bay - by —

A
ba - by, ba - by, bay - by —

T
ba - by, ba - by, bay - by —

B
ba - by, ba - by, bay - by —

P.C.
N.C.

Gtr.

Bass

Dr.

Perc.

River Deep Mountain High

- Tina Turner -

SATB small Combo extra staves

With a rocky feeling ♩ = 160

A

B

*Words and Music by Barry-Greenwich-Spector
Arranged by Theo Janssen
Original Key*

Soprano
Too too doo too too doo too too doo too too doo too too doo too too doo too

Alto
Too too doo too too doo too too doo too too doo too too doo too too doo too
When I was a li-ttle girl I had a rag-doll The on-ly doll I've e-ver owned Now I

Tenor
Too too doo too too doo too too doo too too doo too too doo too too doo too

Bass
Too too doo too too doo too too doo too too doo too too doo too too doo too

Piano Combo
N.C.
G/d D G/d D G/d D D D/a A D/a A D/a

Guitar
El. Guitar (light overhead)
Powerchords

Bass Guitar
V

Drums
Tambourine

Percussion
V

River Deep Mountain High 3

SATB small Combo extra staves

22

S — And it gets dee - per, — let me say — And it gets high - er, — day by day —
 A In ev - ry way — hoo — let me say — hoo — day by day —
 T In ev - ry way — hoo — let me say — hoo — day by day —
 B In ev - ry way — hoo — let me say — hoo — day by day —

1
 2

P.C. A E A E A A^b
 Gtr. 8
 Bass 2
 Dr. 2
 Perc.

River Deep Mountain High 7

SATB small Combo extra staves

62

S
Too too doo too too doo Too too doo too too doo Too too doo doo — Cause it grows stron - ger — Like a ri - ver flows —

A
Too too doo too too doo Too too doo too too doo Too too doo doo — Cause it grows stron - ger — like a ri - ver flows

T
fal - tful as that pu - ppy No I'll ne - ver let you down — Cause it grows stron - ger — like a ri - ver flows

B
fal - tful as that pu - ppy No I'll ne - ver let you down — Cause it grows stron - ger — like a ri - ver flows

1
2

G/d D G/d D G/d D D D/a A E A

P.C.
Gtr.
Bass
Dr.
Perc.

River Deep Mountain High 9

SATB small Combo extra staves

80 **H**

S Do | I love — you my oh my — | Ri - ver deep — moun-tain high — | If | I lost — you would I cry

A Do | I love — you my oh my — | Ri - ver deep — moun-tain high — | If | I lost — you would I cry

T Do | I love — you my oh my — | Ri - ver deep — moun-tain high — | If | I lost — you would I cry

B Do | I love — you my oh my — | Ri - ver deep — moun-tain high — | If | I lost — you would I cry

1

2

G A N.C. G

P.C.

Gtr.

Bass

Dr.

Perc.

River Deep Mountain High 11
SATB small Combo extra staves

101

Lyrics:
I love you ba - by like a fi - wer loves the spring
And I love you ba - by like a

Instrumental parts include:
P.C. (Piano)
Gtr. (Guitar)
Bass
Dr. (Drums)
Perc. (Percussion)

River Deep Mountain High 13
SATB small Combo extra staves

K

120

SATB Piano Solo Advanced

River Deep Mountain High

- Tina Turner -

Words and Music by Barry-Greenwich-Spector
Arranged by Theo Janssen
Original Key

DEMO

VEPUS

With a rocky feeling ♩ = 160

A
B

Soprano: Too too doo too

Alto: When I was a li-ttle girl I had a rag

Tenor: Too too doo too

Bass: Too too doo too

Piano Solo: N.C. G/d D G/d

River Deep Mountain High 3
SATB Piano Solo Advanced

C

19

S And it gets stron - ger, in ev-e-ry way And it gets dee - per,

A Hoo In ev'-ry way hoo

T Hoo In ev'-ry way hoo

B Hoo In ev'-ry way hoo

E A E

P.S.A.

25

S let me say And it gets high - er, day by day

A let me say hoo day by day

T let me say hoo day by day

B let me say hoo day by day

A E A

P.S.A.

River Deep Mountain High 5
SATB Piano Solo Advanced

E

43

S
How I love you ba - by — ba - by, ba - by, bay - by —

A
How I love you ba - by — ba - by, ba - by, bay - by —

T
ah ah ah ah How I love you ba - by — ba - by, ba - by, bay - by —

B
ah ah ah ah How I love you ba - by — ba - by, ba - by, bay - by —

A N.C.

P.S.A.

F

50

S
Too too doo too too doo

A
Too too doo too too doo

T
When you were a young boy did you have a pu - ppy

B
Lead
When you were a young boy did you have a pu - ppy

G/d D G/d D G/d

P.S.A.

River Deep Mountain High 7
SATB Piano Solo Advanced

G

68

S
ger, — like a ri-ver flows — And it gets bi-gger ba-by,

A
ger, — like a ri-ver flows — And it gets bi-gger ba-by,

T
ger, — like a ri-ver flows — And it gets bi-gger ba-by, and hea-ven knows

B
ger, — like a ri-ver flows — And it gets bi-gger ba-by, and hea-ven knows

E A E

P.S.A.

74

S
and hea-ven knows — And it gets swee-ter ba-by, as it grows —

A
and hea-ven knows — And it gets swee-ter ba-by, as it grows —

T
— and hea-ven knows — And it gets swee-ter ba-by, as it grows —

B
— And it gets swee-ter ba-by, as it grows —

A E A A \flat

P.S.A.

River Deep Mountain High 9
SATB Piano Solo Advanced

I

94

S
ba-by, ba - by, bay - by _____

A
ba-by, ba - by, bay - by _____

T
8
ba-by, ba - by, bay - by _____

B
ba-by, ba - by, bay - by _____

N.C.

P.S.A.

J

101

S
I love you ba - by like a

A

T
8

B

P.S.A.

River Deep Mountain High 11
SATB Piano Solo Advanced

K

117

S
ri - ver deep moun - tain high _____ Ba - by _____

A
And I love you ba - by ri - ver deep moun - tain high _____ Ba - by _____

T
8
ri - ver deep moun - tain high _____ Ba - by _____

B
ri - ver deep moun - tain high _____ Ba - by _____

P.S.A.
A

123

S
Ba - by _____ Ba - by _____ Ba - by _____ Ba - by _____

A
Ba - by _____ Ba - by _____ Ba - by _____ Ba - by _____

T
8
Ba - by _____ Ba - by _____ Ba - by _____ Ba - by _____

B
Ba - by _____ Ba - by _____ Ba - by _____ Ba - by _____

P.S.A.
2 2

River Deep Mountain High 13
SATB Piano Solo Advanced

141

S
A
T
B

How I love you ba - by — ba - by, ba - by, bay - by —

A

P.S.A.

M

147

S
A
T
B

N.C.

P.S.A.

River Deep Mountain High

- Tina Turner -

Words and Music by Barry-Greenwich-Spector
Arranged by Theo Janssen
Original Key

With a rocky feeling ♩ = 160

A

B

Soprano

Alto

Tenor

Bass

N.C.

Piano Solo Intermediate

Too too doo too

When I was a li-ttle girl I had a rag

Too too doo too

Too too doo too

G/d D G/d

© www.ChorusOnline.com / 0031 (0) 6 - 41 57 77 56

River Deep Mountain High 3
SATB Piano Solo Intermediate

C

19

S And it gets stron - ger, in ev-e-ry way And it gets dee - per,

A Hoo In ev'-ry way hoo

T Hoo In ev'-ry way hoo

B Hoo In ev'-ry way hoo

E A E

P.S.I.

25

S let me say And it gets high - er, day by day

A let me say hoo day by day

T let me say hoo day by day

B let me say hoo day by day

A E A

P.S.I.

River Deep Mountain High 5
SATB Piano Solo Intermediate

E

43

S
How I love you ba - by — ba-by, ba - by, bay - by —

A
How I love you ba - by — ba-by, ba - by, bay - by —

T
ah ah ah ah How I love you ba - by — ba-by, ba - by, bay - by —

B
ah ah ah ah How I love you ba - by — ba-by, ba - by, bay - by —

A N.C.

P.S.I.

F

50

S
Too too doo too too doo

A
Too too doo too too doo

T
When you were a young boy did you have a pu - ppy

B
When you were a young boy did you have a pu - ppy

G/d D G/d D G/d

P.S.I.

River Deep Mountain High 7
SATB Piano Solo Intermediate

G

68

S
ger, — like a ri-ver flows — And it gets bi-gger ba-by,

A
ger, — like a ri-ver flows — And it gets bi-gger ba-by,

T
ger, — like a ri-ver flows — And it gets bi-gger ba-by, and hea-ven knows

B
ger, — like a ri-ver flows — And it gets bi-gger ba-by, and hea-ven knows

E A E

P.S.I.

74

S
and hea-ven knows — And it gets swee-ter ba-by, as it grows —

A
and hea-ven knows — And it gets swee-ter ba-by, as it grows —

T
— and hea-ven knows — And it gets swee-ter ba-by, as it grows —

B
— And it gets swee-ter ba-by, as it grows —

A E A A^b

P.S.I.

River Deep Mountain High 9
SATB Piano Solo Intermediate

I

94

S
ba - by, ba - by, bay - by _____

A
ba - by, ba - by, bay - by _____

T
ba - by, ba - by, bay - by _____

B
ba - by, ba - by, bay - by _____

N.C.

P.S.I.

J

100

S
I love you ba - by like a

A

T

B

P.S.I.

River Deep Mountain High 11
SATB Piano Solo Intermediate

K

118

S
ri - ver deep moun - tain high Ba - by

A
ba - by ri - ver deep moun - tain high Ba - by

T
ri - ver deep moun - tain high Ba - by

B
ri - ver deep moun - tain high Ba - by

P.S.I.
A

123

S
Ba - by Ba - by Ba - by Ba - by

A
Ba - by Ba - by Ba - by Ba - by

T
Ba - by Ba - by Ba - by Ba - by

B
Ba - by Ba - by Ba - by Ba - by

P.S.I.

SATB

River Deep Mountain High

- Tina Turner -

Words and Music by Barry-Greenwich-Spector
Arranged by Theo Janssen
Original Key

With a rocky feeling ♩ = 160

A

B

River Deep Mountain High 3
SATB

26

S — And it gets high - er, — day by day —

A let me say — hoo — day by day

T let me say — hoo — day by day

B let me say — hoo — day by day

D

31

S — Ri - ver deep

A — Do I love — you my oh my — Ri - ver deep

T — ah ah ah ah ah ah ah

B — ah ah ah ah ah ah ah

37

S — moun-tain high —

A — moun-tain high — If I lost — you would I cry —

T — ah ah ah ah ah ah ah ah ah ah ah

B — ah ah ah ah ah ah ah ah ah ah ah

River Deep Mountain High 5
SATB

60

S
Too too doo too too doo Too too doo too too doo Too too doo too

A
Too too doo too too doo Too too doo too too doo Too too doo too

T
Well I'm go-nna be as fai-thful as that pu-ppy No I'll

B
Well I'm go-nna be as fai-thful as that pu-ppy No I'll

G

65

S
too too doo Too too doo doo Cause it grows stron-ger,

A
too too doo Too too doo doo Cause it grows stron-ger,

T
ne-ver let you down Cause it grows stron-ger,

B
ne-ver let you down Cause it grows stron-ger,

69

S
like a ri-ver flows And it gets bi-gger ba-by,

A
like a ri-ver flows And it gets bi-gger ba-by,

T
like a ri-ver flows And it gets bi-gger ba-by, and hea-ven knows

B
like a ri-ver flows And it gets bi-gger ba-by, and hea-ven knows

River Deep Mountain High 7
SATB

I

91

S
How I love you ba - by — ba-by, ba - by, bay - by —

A
How I love you ba - by — ba-by, ba - by, bay - by —

T
8
How I love you ba - by — ba-by, ba - by, bay - by —

B
How I love you ba - by — ba-by, ba - by, bay - by —

J

98

S
3 4
I love you ba-by like a flo-wer loves the spring —

A
3 4

T
8
3 4

B
3 4

109

S

A
And I love you ba - by like a ro - bin loves to sing —

T
8
And I love you ba -

B
And I love you ba -

River Deep Mountain High 9
SATB

L

131

S Do I love you my oh my Ri - ver deep moun-tain high

A *Lead*
Do I love you my oh my Ri - ver deep moun-tain high

T 8
Do I love you my oh my Ri - ver deep moun-tain high

B Do I love you my oh my Ri - ver deep moun-tain high

137

S — If I lost you would I cry How I love you

A — If I lost you would I cry How I love you

T 8
— If I lost you would I cry How I love you

B — If I lost you would I cry How I love you

M

144

S ba - by ba - by, ba - by, bay - by

A ba - by ba - by, ba - by, bay - by

T 8
ba - by ba - by, ba - by, bay - by

B ba - by ba - by, ba - by, bay - by

C Instrument

River Deep Mountain High

- Tina Turner -

Words and Music by Barry-Greenwich-Spector
Arranged by Theo Janssen
Original Key

With a rocky feeling ♩ = 160

A

C Instr.

B

C

25

D

31

38

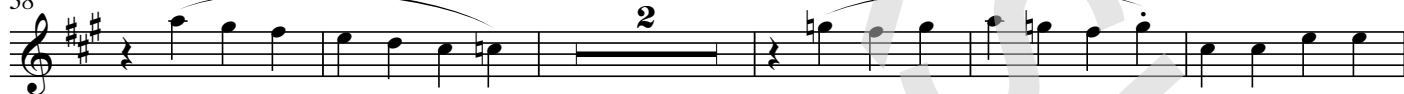

E

45

F

G

51

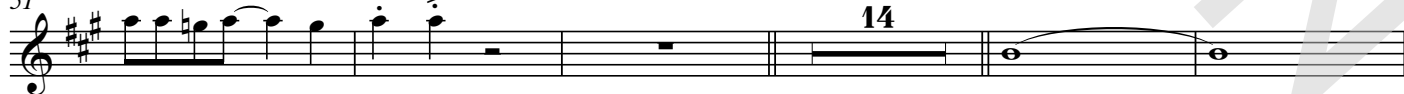

70

© www.ChorusOnline.com / 0031 (0) 6 - 41 57 77 56

Bb Instrument

River Deep Mountain High

- Tina Turner -

Words and Music by Barry-Greenwich-Spector

Arranged by Theo Janssen

Original Key

With a rocky feeling ♩ = 160

A

Bb Instr.

B **C**

6 14

25

D

31 2

38 2

E

45

F **G**

51 14

70

E♭ Instrument

River Deep Mountain High

- Tina Turner -

Words and Music by Barry-Greenwich-Spector
Arranged by Theo Janssen
Original Key

With a rocky feeling ♩ = 160

A

E♭ Instr.

B

C

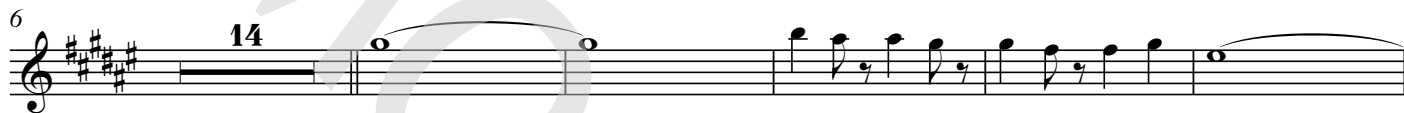

25

D

31

38

E

45

F

G

51

70

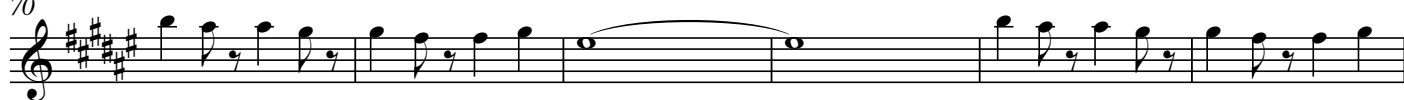

Piano Combo

River Deep Mountain High

- Tina Turner -

Words and Music by Barry-Greenwich-Spector
Arranged by Theo Janssen
Original Key

With a rocky feeling ♩ = 160

A

N.C.

B

6 G/d D G/d D G/d D D D/a A D/a A

12 D/a A G/d D G/d D G/d D D

C

18 D/a A E A

24 E A E

Piano Solo Advanced

River Deep Mountain High

- Tina Turner -

Words and Music by Barry-Greenwich-Spector
Arranged by Theo Janssen
Original Key

With a rocky feeling ♩ = 160

A

N.C.

B

6 G/d D G/d D G/d D D D/a A D/a A

12 D/a A G/d D G/d D G/d D D

C

18 D/a A E A

24 E A E

River Deep Mountain High

- Tina Turner -

Words and Music by Barry-Greenwich-Spector

Arranged by Theo Janssen

Original Key

With a rocky feeling ♩ = 160

A

N.C.

B

6 G/d D G/d D G/d D D D/a A D/a A

12 D/a A G/d D G/d D G/d D

C

18 D/a A E A

24 E A E

Synthesizer

River Deep Mountain High

- Tina Turner -

Words and Music by Barry-Greenwich-Spector
Arranged by Theo Janssen
Original Key

With a rocky feeling ♩ = 160

A

Ac. Brass

B

6

Hammond Organ

C

14

22

D

30

Ac. Brass

Guitar

River Deep Mountain High

- Tina Turner -

Words and Music by Barry-Greenwich-Spector
Arranged by Theo Janssen
Original Key

With a rocky feeling ♩ = 160

A

N.C.
El. Guitar (lightly overdrive)

Guitar

B

G/d D G/d D G/d D D D/a A D/a A

Powerchords

12

D/a A G/d D G/d D G/d D D

C

D/a A E A

Strumming

24

E A E

D

A A^b G

35

A A^b G

41

A

Bass Guitar

River Deep Mountain High

- Tina Turner -

Words and Music by Barry-Greenwich-Spector
Arranged by Theo Janssen
Original Key

With a rocky feeling ♩ = 160

A

N.C.

Bass Guitar

B

6 G/d D G/d D G/d D D D/a A D/a A

12 D/a A G/d D G/d D G/d D

C

18 D/a A E A

24 E A E

D

30 A A^b G

36 A A^b G

Drumkit/Percussion

Hi-Hat closed
Hi-Hat open
Snareclick
Bassdrum(Kick)
Snaredrum
Hi-Hat Foot
High Tom
Mid Tom
Low Tom
Floor Tom
Ride Cymbal
Ride Bell/Cup
Crash Cymbal
Splash Cymbal
Tambourine Beating
Triangle mute
Triangle open

- Shaker(eggs)
- Claves
- High Timbale
- Sleigh Bells
- Bell Tree
- Maracas
- Wind Chimes

Handclap
Cowbell
Conga Cabasa
Guro
Woodblock High
Woodblock Low
Timbale Low
Agogo High
Agogo Low

Drums

River Deep Mountain High

- Tina Turner -

Words and Music by Barry-Greenwich-Spector
Arranged by Theo Janssen
Original Key

With a rocky feeling ♩ = 160

A

Drums

B

C

D

Drumkit/Percussion

Hi-Hat closed
Hi-Hat open
Snareclick
Bassdrum(Kick)
Snaredrum
Hi-Hat Foot
High Tom
Mid Tom
Low Tom
Floor Tom
Ride Cymbal
Ride Bell/Cup
Crash Cymbal
Splash Cymbal
Triangle mute
Tambourine Beating
Triangle open

- Shaker(eggs)
- Claves
- High Timbale
- Sleigh Bells
- Bell Tree
- Maracas
- Wind Chimes

Handclap
Cowbell
Conga Cabasa
Guro
Woodblock High
Woodblock Low
Timbale Low
Agogo High
Agogo Low

Percussion

River Deep Mountain High

- Tina Turner -

Words and Music by Barry-Greenwich-Spector
Arranged by Theo Janssen
Original Key

With a rocky feeling ♩ = 160

A

B

Tambourine

14

Percussion

C

20

D

28

36

E

44

F

52

60

G

68

© www.ChorusOnline.com / 0031 (0) 6 - 41 57 77 56

Leadsheet

River Deep Mountain High

- Tina Turner -

Words and Music by Barry-Greenwich-Spector

Arranged by Theo Janssen

Original Key

With a rocky feeling ♩ = 160

A

N.C.

When I was a li-ttle girl

B

I had a rag doll The on-ly doll I've e-ver owned

Now I love you just the way I loved that rag doll But on-ly now

C

my love has grown And it gets stron-ger, in ev-e-ry way

And it gets dee-per, let me say And it gets high-

D

- er, day by day Do I love you my oh my

Lyrics

River Deep Mountain High

- Tina Turner -

Words and Music by Barry-Greenwich-Spector

Arranged by Theo Janssen

Original Key

A

B

When I was a little girl I had a rag doll
The only doll I've ever owned
Now I love you just the way I loved that rag doll
But only now my love has grown

C

And it gets stronger, in every way
And it gets deeper, let me say
And it gets higher, day by day

D

Do I love you my oh my River deep mountain high
If I lost you would I cry How I love you baby, baby, baby, baby

E

F

When you were a young boy did you have a puppy
That always followed you around
Well I'm gonna be as faithful as that puppy
No I'll never let you down

G

Cause it grows stronger, like a river flows
And it gets bigger baby, and heaven knows
And it gets sweeter baby, as it grows

H

Do I love you my oh my River deep, mountain high
If I lost you would I cry How I love you baby, baby, baby, baby

I

J

I love you baby like a flower loves the spring
And I love you baby like a robin loves to sing
And I love you baby like a school boy loves his pet
And I love you baby, river deep mountain high

K

Baby Baby Baby Baby Baby

L

Do I love you my oh my River deep, mountain high
If I lost you would I cry How I love you baby, baby, baby, baby

M