

Can't feel my face - SSAA

Pag.

02	Full score combo C instrument
14	Full score combo Bb instrument
26	Full score combo Eb instrument
38	Full score combo 4 extra staves
57	Full score small combo
76	Full score small combo 2 extra staves
95	Full score vocals (SSAA) Piano Solo Advanced
111	Full score vocals (SSAA) Piano Solo Intermediate
127	Vocals (SSAA)
147	C instrument
149	Bb instrument
151	Eb instrument
153	Piano Solo Advanced
159	Piano Solo Intermediate
165	Piano Combo
171	Synthesizer
175	Guitar
177	Bassguitar
180	Drumkit
184	Percussion
188	Leadsheet (melody, lyrics, chords)
193	Empty paper
199	Lyrics

The index numbers above are based on the original (complete) PDF-file.
In this smaller DEMO-version, the numbers above do NOT match this file !

01 SSAA Combo C

Can't feel my face

- The Weeknd -

Words and Music by Ali Payami, Savan Kotecha,
Max Martin, Abel Tesfaye, Peter Svensson
Arranged by Hans Reintjes
Original Key A minor

DEMO

DEMO

$\text{♩} = 108$
Intro

The musical score is arranged for a SSAA Combo C. It includes the following parts:

- Soprano 1:** Melody line with lyrics "Doo doo doo doo doo doo".
- Soprano 2:** Melody line with lyrics "Doo doo doo doo doo doo".
- Alto 1:** Melody line with lyrics "Doo doo doo doo doo doo" and "And I know".
- Alto 2:** Melody line with lyrics "Doo doo doo doo doo doo".
- C Instr.:** Chord progression: G (Polysynth), F, A^m.
- Piano Combo:** Accompaniment for piano.
- Synthesizer:** Accompaniment for synthesizer, featuring a saw wave.
- Guitar:** Accompaniment for guitar.
- Bass Guitar:** Accompaniment for bass guitar.
- Drum Set:** Rhythmic accompaniment.
- Percussion:** Additional rhythmic accompaniment.

© www.ChorusOnline.com / 0031 (0) 6 - 41 57 77 56

Can't feel my face 3

01 SSAA Combo C

Pre-Chorus 1

25

S1
wor - ry a - bout it. She told me don't wor - ry no more. We both know we

S2
wor - ry a - bout it. She told me don't wor - ry no more. We both know we

A1
Finger snap

A2
Finger snap

C
G F A^m

P.C.

Synth
Warm pad
Square wave

Gtr.

Bass

D. S.
(Finger snap)

Perc.
(Finger snap)

33

S1
can't go with - out it. She told me you'll nev - er be a - lone oh oh ooh.

S2
can't go with - out it. She told me you'll nev - er be a - lone oh oh ooh.

A1
ooh.

A2
ooh.

C
G F A^m

P.C.

Synth

Gtr.
Seashore

Bass

D. S.

Perc.

© www.ChorusOnline.com / 0031 (0) 6 - 41 57 77 56

Can't feel my face 5

01 SSAA Combo C

Verse 2

57

S1 she'll be the death of me at least we'll both be numb. And she'll always get the best of me the worst is yet to come. All the mis-

S2 she'll be the death of me at least we'll both be numb. And she'll always get the best of me the worst is yet to come. All the mis-

A1 at least we'll both be numb. the worst is yet to come. All the mis-

A2 at least we'll both be numb. the worst is yet to come. All the mis-

C G F A^m

P.C.

Synth

Gr. *El. Guitar (Wah-wah)*

Bass

D. S.

Perc.

65

S1 - er - y was nec - es - sar - ry when we're deep in love. This I know. Girl. She told me don't

S2 - er - y was nec - es - sar - ry when we're deep in love. This I know. Girl. She told me don't

A1 - er - y was nec - es - sar - ry when we're deep in love. This I know. Girl I know. She told me don't

A2 - er - y was nec - es - sar - ry when we're deep in love. This I know. Girl I know. She told me don't

C G F A^m

P.C.

Synth

Gr.

Bass

D. S.

Perc.

© www.ChorusOnline.com / 0031 (0) 6 - 41 57 77 56

Can't feel my face 7

01 SSAA Combo C

Chorus 2

89 Handclap

S1
but I love it but I love it.

S2
but I love it but I love it.

A1
I can't feel my face when I'm with you but I love it but I love it, oh.

A2
I can't feel my face when I'm with you but I love it but I love it, oh.

C
G F A^m

P.C.

Synth

Gtr.

Bass

D.S.
(Handclap)

Perc.

97 Handclap

S1
I can't feel my face but I love it. I can't feel my face

S2
I can't feel my face but I love it. I can't feel my face

A1
I can't feel my face when I'm with you but I love it but I love it, oh.

A2
I can't feel my face when I'm with you but I love it but I love it, oh.

C
G F A^m

P.C.

Synth
Warm Pad

Gtr.

Bass

D.S.

Perc.

Can't feel my face 9

01 SSAA Combo C

Interlude

121

S1 Ah. Ooh. She told me don't

S2 Ah. Ooh. She told me don't

A1 Ah. Ooh.

A2 Ah. Ooh.

C G F A^m

P.C.

Synth Saw wave

Gtr.

Bass

D.S. *Optional*

Perc. Bongo's

Pre-Chorus 3

129

S1 wor - ry a - bout it. She told me don't wor - ry no more. We both know we

S2 wor - ry a - bout it. She told me don't wor - ry no more. We both know we

A1 Ah. Ooh.

A2 Ah. Ooh.

C G F A^m

P.C.

Synth Warm Pad

Gtr. Square wave

Bass

D.S.

Perc.

© www.ChorusOnline.com / 0031 (0) 6 - 41 57 77 56

Can't feel my face 11

01 SSAA Combo C

155

S1 Said I ___ can't feel my face but I love ___ it but I love ___ it. I ___ can't feel ___ my face

S2 Said I ___ can't feel my face but I love ___ it but I love ___ it. I ___ can't feel ___ my face

A1 I can't feel my face when I'm with you ___ but I love ___ it but I love ___ it, oh. ___

A2 I can't feel my face when I'm with you ___ But I love ___ it. ___ Girl I love ___ it. ___

C G F A^m

P.C.

Synth Warm Pad

Gr.

Bass

D.S.

Perc.

Chorus 5

163

S1 I'm ___ with you ___ but I love ___ it but I love ___ it. I ___ can't feel ___ my face

S2 I'm ___ with you ___ but I love ___ it but I love ___ it. I ___ can't feel ___ my face

A1 I can't feel my face when I'm with you ___ but I love ___ it but I love ___ it.

A2 I can't feel my face when I'm with you ___ Ahhh. But I love ___ it girl. ___ But I love ___ it girl.

C G F A^m

P.C.

Synth

Gr.

Bass

D.S.

Perc.

© www.ChorusOnline.com / 0031 (0) 6 - 41 57 77 56

02 SSAA Combo Bb

Can't feel my face

- The Weeknd -

Words and Music by Ali Payami ,Savan Kotecha,
Max Martin, Abel Tesfaye, Peter Svensson
Arranged by Hans Reintjes
Original Key A minor

$\text{♩} = 108$
Intro

Soprano 1
Doo doo doo doo doo

Soprano 2
Doo doo doo doo doo

Alto 1
Doo doo doo doo doo And I know

Alto 2
Doo doo doo doo doo

Bb Instr.
G Polysynth F A^m

Piano Combo

Synthesizer
Saw wave

Guitar

Bass Guitar

Drum Set

Percussion

© www.ChorusOnline.com / 0031 (0) 6 - 41 57 77 56

Can't feel my face 3

02 SSAA Combo Bb

Pre-Chorus 1

25

S1
wor - ry a - bout it. She told me don't wor - ry no more. We both know we

S2
wor - ry a - bout it. She told me don't wor - ry no more. We both know we

A1
Finger snap

A2
Finger snap

Bb
G F A^m

P.C.
Warm pad

Synth
Square wave

Gtr.

Bass
(Finger snap)

D. S.
(Finger snap)

Perc.
(Finger snap)

33

S1
can't go with - out it. She told me you'll nev - er be a - lone oh oh ooh.

S2
can't go with - out it. She told me you'll nev - er be a - lone oh oh ooh.

A1
ooh.

A2
ooh.

Bb
G F A^m

P.C.

Synth
Seashore

Gtr.

Bass

D. S.

Perc.

© www.ChorusOnline.com / 0031 (0) 6 - 41 57 77 56

Can't feel my face 5

02 SSAA Combo Bb

Verse 2

57

S1 she'll be the death of me at least we'll both be numb. And she'll always get the best of me the worst is yet to come. All the mis-

S2 she'll be the death of me at least we'll both be numb. And she'll always get the best of me the worst is yet to come. All the mis-

A1 at least we'll both be numb. the worst is yet to come. All the mis-

A2 at least we'll both be numb. the worst is yet to come. All the mis-

Bb G F A^m

P.C.

Synth

Gr. *El. Guitar (Wah-wah)*

Bass

D.S.

Perc.

65

S1 - er - y was nec - es - sar - ry when we're deep in love. This I know. Girl. She told me don't

S2 - er - y was nec - es - sar - ry when we're deep in love. This I know. Girl. She told me don't

A1 - er - y was nec - es - sar - ry when we're deep in love. This I know. Girl I know. She told me don't

A2 - er - y was nec - es - sar - ry when we're deep in love. This I know. Girl I know. She told me don't

Bb G F A^m

P.C.

Synth

Gr.

Bass

D.S.

Perc.

Can't feel my face 7

02 SSAA Combo Bb

Chorus 2

89 Handclap

S1 but I love it but I love it.

S2 but I love it but I love it.

A1 I can't feel my face when I'm with you but I love it but I love it, oh.

A2 I can't feel my face when I'm with you but I love it but I love it, oh.

Bb G F A^m

P.C.

Synth

Gr.

Bass

D.S. (Handclap)

Perc.

97 Handclap

S1 I can't feel my face but I love it. I can't feel my face

S2 I can't feel my face but I love it. I can't feel my face

A1 I can't feel my face when I'm with you but I love it but I love it, oh.

A2 I can't feel my face when I'm with you but I love it but I love it, oh.

Bb G F A^m

P.C.

Synth Warm Pad

Gr.

Bass

D.S.

Perc.

Can't feel my face 9

02 SSAA Combo Bb

Interlude

121

S1 Ah. Ooh. She told me don't

S2 Ah. Ooh. She told me don't

A1 Ah. Ooh.

A2 Ah. Ooh.

Bb G F A^m

P.C.

Synth Saw wave

Gtr.

Bass

D.S. *Optional*

Perc. Bongo's

Pre-Chorus 3

129

S1 wor - ry a - bout it. She told me don't wor - ry no more. We both know we

S2 wor - ry a - bout it. She told me don't wor - ry no more. We both know we

A1 Ah. Ooh.

A2 Ah. Ooh.

Bb G F A^m

P.C.

Synth Warm Pad

Gtr. Square wave

Bass

D.S.

Perc.

Can't feel my face 11

02 SSAA Combo Bb

155

S1 Said I ___ can't feel my face but I love ___ it but I love ___ it. I ___ can't feel ___ my face

S2 Said I ___ can't feel my face but I love ___ it but I love ___ it. I ___ can't feel ___ my face

A1 I can't feel my face when I'm with you ___ but I love ___ it but I love ___ it, oh. ___

A2 I can't feel my face when I'm with you. ___ But I love ___ it. ___ Girl I love ___ it. ___

Bb G F A^m

P.C.

Synth Warm Pad

Gtr.

Bass

D.S.

Perc.

Chorus 5

163

S1 I'm ___ with ___ you ___ but I love ___ it but I love ___ it. I ___ can't feel ___ my face

S2 I'm ___ with ___ you ___ but I love ___ it but I love ___ it. I ___ can't feel ___ my face

A1 I can't feel my face when I'm with you ___ but I love ___ it but I love ___ it.

A2 I can't feel my face when I'm with you. ___ Ahhh. But I love ___ it girl. ___ But I love ___ it girl.

Bb G F A^m

P.C.

Synth Warm Pad

Gtr.

Bass

D.S.

Perc.

03 SSAA Combo Eb

Can't feel my face

- The Weeknd -

Words and Music by Ali Payami ,Savan Kotecha,
Max Martin, Abel Tesfaye, Peter Svensson
Arranged by Hans Reintjes
Original Key A minor

♩ = 108
Intro

Soprano 1
Doo doo doo doo doo

Soprano 2
Doo doo doo doo doo

Alto 1
Doo doo doo doo doo And I know

Alto 2
Doo doo doo doo doo

Eb Instr.
G Polysynth F A^m

Piano Combo

Synthesizer
Saw wave

Guitar
Saw wave

Bass Guitar

Drum Set

Percussion

© www.ChorusOnline.com / 0031 (0) 6 - 41 57 77 56

Can't feel my face 3

03 SSAA Combo Eb

Pre-Chorus 1

25

S1
wor - ry a - bout it. She told me don't wor - ry no more. We both know we

S2
wor - ry a - bout it. She told me don't wor - ry no more. We both know we

A1
Finger snap

A2
Finger snap

Eb
G F A^m

P.C.

Synth
Warm pad
Square wave

Gtr.

Bass

D. S.
(Finger snap)

Perc.
(Finger snap)

33

S1
can't go with - out it. She told me you'll nev - er be a - lone oh oh ooh.

S2
can't go with - out it. She told me you'll nev - er be a - lone oh oh ooh.

A1
ooh.

A2
ooh.

Eb
G F A^m

P.C.

Synth
Seashore

Gtr.

Bass

D. S.

Perc.

Can't feel my face 5

03 SSAA Combo Eb

Verse 2

57

S1 she'll be the death of me at least we'll both be numb. And she'll always get the best of me the worst is yet to come. All the mis-

S2 she'll be the death of me at least we'll both be numb. And she'll always get the best of me the worst is yet to come. All the mis-

A1 at least we'll both be numb. the worst is yet to come. All the mis-

A2 at least we'll both be numb. the worst is yet to come. All the mis-

Eb G F A^m

P.C.

Synth

Gr. *El. Guitar (Wah-wah)*

Bass

D. S.

Perc.

65

S1 - er - y was nec - es - sar - ry when we're deep in love. This I know. Girl. She told me don't

S2 - er - y was nec - es - sar - ry when we're deep in love. This I know. Girl. She told me don't

A1 - er - y was nec - es - sar - ry when we're deep in love. This I know. Girl I know. She told me don't

A2 - er - y was nec - es - sar - ry when we're deep in love. This I know. Girl I know. She told me don't

Eb G F A^m

P.C.

Synth

Gr.

Bass

D. S.

Perc.

© www.ChorusOnline.com / 0031 (0) 6 - 41 57 77 56

Can't feel my face 7

03 SSAA Combo Eb

Chorus 2

89 Handclap

S1 but I love it but I love it.

S2 but I love it but I love it.

A1 I can't feel my face when I'm with you but I love it but I love it, oh.

A2 I can't feel my face when I'm with you but I love it but I love it, oh.

Eb G F A^m

P.C.

Synth

Gtr.

Bass

D.S.

Perc. (Handclap)

97 Handclap

S1 I can't feel my face but I love it. I can't feel my face

S2 I can't feel my face but I love it. I can't feel my face

A1 I can't feel my face when I'm with you but I love it but I love it, oh.

A2 I can't feel my face when I'm with you but I love it but I love it, oh.

Eb G F A^m

P.C.

Synth Warm Pad

Gtr.

Bass

D.S.

Perc.

Can't feel my face 9

03 SSAA Combo Eb

Interlude

121

S1 Ah. Ooh. She told me don't

S2 Ah. Ooh. She told me don't

A1 Ah. Ooh.

A2 Ah. Ooh.

Eb G F A^m

P.C.

Synth Saw wave

Gtr.

Bass

D. S. Optional

Perc. Bongo's

Pre-Chorus 3

129

S1 wor - ry a - bout it. She told me don't wor - ry no more. We both know we

S2 wor - ry a - bout it. She told me don't wor - ry no more. We both know we

A1 Ah. Ooh.

A2 Ah. Ooh.

Eb G F A^m

P.C.

Synth Warm Pad

Gtr. Square wave

Bass

D. S.

Perc.

Can't feel my face 11

03 SSAA Combo Eb

155

S1 Said I ___ can't feel my face but I love ___ it but I love ___ it. I ___ can't feel ___ my face

S2 Said I ___ can't feel my face but I love ___ it but I love ___ it. I ___ can't feel ___ my face

A1 I can't feel my face when I'm with you ___ but I love ___ it but I love ___ it, oh ___

A2 I can't feel my face when I'm with you ___ But I love ___ it ___ Girl I love ___ it ___

Eb G F A^m

P.C.

Synth Warm Pad

Gr.

Bass

D.S.

Perc.

Chorus 5

163

S1 I'm ___ with ___ you ___ but I love ___ it but I love ___ it. I ___ can't feel ___ my face

S2 I'm ___ with ___ you ___ but I love ___ it but I love ___ it. I ___ can't feel ___ my face

A1 I can't feel my face when I'm with you ___ but I love ___ it but I love ___ it.

A2 I can't feel my face when I'm with you ___ Ahhh. But I love ___ it girl. ___ But I love ___ it girl.

Eb G F A^m

P.C.

Synth

Gr.

Bass

D.S.

Perc.

© www.ChorusOnline.com / 0031 (0) 6 - 41 57 77 56

Can't feel my face 3
04 SS/AA 4 extra staves

Pre-Chorus 1

21

S1 Doo... She told me don't wor - ry a - bout it. She told me don't wor - ry no more.

S2 Doo... She told me don't wor - ry a - bout it. She told me don't wor - ry no more.

A1 Yeah... This I know... Finger sump

A2 Yeah... This I know... Finger sump

1

2

3

4

P.C. A m G F A m

Synth Warm pad, Square wave, Scadbury

Cit. 8

Bass (Finger sump)

D. S. (Finger sump)

Perc. (Finger sump)

Can't feel my face 7
04 SS/AA 4 extra staves

- S1:** - ways get the best of me the worst is yet to come. All the mis - er - y was nec - es - sar - y when we're deep in love. This I know. Girl -
- S2:** - ways get the best of me the worst is yet to come. All the mis - er - y was nec - es - sar - y when we're deep in love. This I know. Girl -
- A1:** the worst is yet to come. All the mis - er - y was nec - es - sar - y when we're deep in love. This I know. Girl I know
- A2:** the worst is yet to come. All the mis - er - y was nec - es - sar - y when we're deep in love. This I know. Girl I know

Instrumental Staves:

- P.C. (Piano/Chords):** Am, G, F, Am

Chorus 3

Can't feel my face 11
04 SS/AA 4 extra staves

10/

S1 but I love — it I — can't feel — my face I'm — with — you — but I love — it but I love

S2 but I love — it I — can't feel — my face I'm — with — you — but I love — it but I love

A1 but I love — it, oh — I can't feel my face when I'm with you — but I love — it but I love

A2 but I love — it, oh — I can't feel my face when I'm with you — Ahhh. But I love — it girl —

1

2

3

4

Am G F Am

Gtr. 8

Bass

D.S.

Perc.

P.C.

Synth

Interlude

Pre-Chorus 3

Can't feel my face 13
04 SS/AA 4 extra staves

121

S1 Ah. _____

S2 Ah. _____

A1 Ah. _____

A2 Ah. _____

1 _____

2 _____

3 _____

4 _____

G F A^m G

Synth *Slow wave*

P.C. *Slow wave*

Bass *Optional*

D. S. *Bongos*

Perc. *Bongos*

She told me don't wor - ry

She told me don't wor - ry

a - bout a - bout

Warm Pad

Square wave

Can't feel my face 15
04 SS/AA 4 extra staves

Chorus 4

1/4

S1
nev - er be a - lone oh oh
oooh
I can't feel my face but I love

S2
nev - er be a - lone oh oh
oooh
I can't feel my face but I love

A1
nev - er be a - lone oh oh
oooh
I can't feel my face when I'm with you but I love

A2
nev - er be a - lone oh oh
oooh
I can't feel my face when I'm with you

Gtr.
8

Bass

D. S.

Perc.

P.C.
A m
G
F

4
3
2
1

Intro

179) Handclap

S1

S2

Handclap

A1

(Optional / for alternative vs suggest handclap)

A2

(Optional / for alternative vs suggest handclap)

1

2

3

4

G F A m

P.C.

Synth

Git.

Bass

D. S.

Perc.

Can't feel my face 19
04 SS/AA 4 extra slaves

05 SSAA small Combo

Can't feel my face

- The Weeknd -

Words and Music by Ali Payami ,Savan Kotecha,
Max Martin, Abel Tesfaye, Peter Svensson
Arranged by Hans Reintjes
Original Key A minor

$\text{♩} = 108$
Intro

Soprano 1
Doo _____ doo doo doo _____ doo.

Soprano 2
Doo _____ doo doo doo doo _____ doo.

Alto 1
Doo _____ doo doo doo doo _____ doo.

Alto 2
Doo _____ doo doo doo doo _____ doo.

Piano Combo
G Polysynth F A^m

Guitar

Bass Guitar

Drum Set

Percussion

© www.ChorusOnline.com / 0031 (0) 6 - 41 57 77 56

Can't feel my face 3
05 SSAA small Combo

16

S1
Doo _____ doo. _____

S2
Doo _____ doo. _____

A1
But at least we'll both be beau - ti - ful and stay for - ev - er young. This I know.

A2
Doo _____ doo. _____ This I know.

P.C.
G F

Gtr.

Bass

D. S.

Perc.

Pre-Chorus 1

21

S1
Doo _____ She told me don't wor - - ry

S2
Doo _____ She told me don't wor - - ry
Finger snap

A1
Yeah. _____ This I know. _____
Finger snap

A2
Yeah. _____ This I know. _____
Finger snap

P.C.
A^m G

Gtr.

Bass

D. S.

Perc.

(Finger snap)

(Finger snap)

Can't feel my face 5
05 SSAA small Combo

36

S1 She told me you'll nev - - - er be a - lone oh oh ooh.

S2 She told me you'll nev - - - er be a - lone oh oh ooh.

A1

A2

P.C.

Gtr.

Bass

D. S.

Perc.

A^m

Chorus 1

41 Handclap

S1 but I love__ it

S2 but I love__ it

A1 I can't feel my face when I'm with you__ but I love__ it

A2 I can't feel my face when I'm with you__ but I love__ it

P.C.

Gtr.

Bass

D. S.

Perc.

G F A^m

(Handclap)

Can't feel my face 7

05 SSAA small Combo

Verse 2

56

S1
And I know she'll be the death ___ of me ___ at least ___ we'll both be numb. And she'll al -

S2
And I know she'll be the death ___ of me ___ at least ___ we'll both be numb. And she'll al -

A1
oh. ___ at least ___ we'll both be numb.

A2
oh. ___ at least ___ we'll both be numb.

P.C.
G F

Gtr. *El. Guitar (Wah-wah)*

Bass

D. S.

Perc.

61

S1
- - ways get the best ___ of me ___ the worst ___ is yet to come. All the mis - er - y ___ was nec -

S2
- - ways get the best ___ of me ___ the worst ___ is yet to come. All the mis - er - y ___ was nec -

A1
the worst ___ is yet to come. All the mis - er - y ___ was nec -

A2
the worst ___ is yet to come. All the mis - er - y ___ was nec -

P.C.
A^m G

Gtr.

Bass

D. S.

Perc.

© www.ChorusOnline.com / 0031 (0) 6 - 41 57 77 56

Can't feel my face 9

05 SSAA small Combo

76

S1 She told me don't wor - ry no more. We both know we

S2 She told me don't wor - ry no more. We both know we

A1 She told me don't wor - ry no more. We both know we

A2 She told me don't wor - ry no more. We both know we

P.C. *A^m*

Gtr.

Bass

D. S.

Perc.

81

S1 can't go with - out it. She told me you'll nev - er

S2 can't go with - out it. She told me you'll nev - er

A1 can't go with - out it. She told me you'll nev - er

A2 can't go with - out it. She told me you'll nev - er

P.C. *G F A^m*

Gtr.

Bass (Finger snap)

D. S. (Finger snap)

Perc.

© www.ChorusOnline.com / 0031 (0) 6 - 41 57 77 56

Can't feel my face 11

05 SSAA small Combo

96 *Handclap*

S1 I _____ can't feel my _____ face__

S2 I _____ can't feel my _____ face__

A1 oh. _____ I can't feel my face when I'm with you _____ but I love

A2 oh. _____ I can't feel my face when I'm with you _____ but I love

P.C. G F

Gtr.

Bass

D. S.

Perc.

101 *Chorus 3*

S1 but I love__ it. I _____ can't feel my face

S2 but I love__ it. I _____ can't feel my face

A1 _ it but I love__ it, oh. _____ I can't feel my

A2 _ it but I love__ it, oh. _____ I can't feel my

P.C. A^m G

Gtr.

Bass

D. S.

Perc.

© www.ChorusOnline.com / 0031 (0) 6 - 41 57 77 56

Can't feel my face 13

05 SSAA small Combo

116

S1
but I love ___ it but I love ___ it, oh. ___

S2
but I love ___ it but I love ___ it, oh. ___

A1
but I love ___ it but I love ___ it, oh. ___

A2
Ahhh. But I love ___ it. ___ Girl I love ___ it. ___

P.C.

Gtr.

Bass

D. S.

Perc.

A^m

Interlude

121

S1
Ah. ___ Ooh. ___

S2
Ah. ___ Ooh. ___

A1
Ah. ___ Ooh. ___

A2
Ah. ___ Ooh. ___

P.C.
G F A^m

Gtr.

Bass
Optional

D. S.

Perc.
Bongo's

Can't feel my face 15

05 SSAA small Combo

136

S1 We both know we can't go with - out it. She told me you'll

S2 We both know we can't go with - out it. She told me you'll

A1 Can't go. She told me you'll

A2 Can't go. She told me you'll

G F

P.C.

Gtr.

Bass

D. S.

Perc.

141

S1 nev - - - er be a - lone oh oh

S2 nev - - - er be a - lone oh oh

A1 nev - - - er be a - lone oh oh

A2 nev - - - er be a - lone oh oh

A^m

P.C.

Gtr.

Bass

D. S.

Perc.

Can't feel my face 17
05 SSAA small Combo

156

S1 Said I ___ can't feel my face but I love ___ it but I love

S2 Said I ___ can't feel my face but I love ___ it but I love

A1 face when I'm with you ___ but I love ___ it but I love

A2 face when I'm with you. ___ But I love ___ it. ___

P.C.

Gtr.

Bass

D. S.

Perc.

F A^m

Chorus 5

161

S1 ___ it. I ___ can't feel ___ my face I'm ___ with ___ you ___

S2 ___ it. I ___ can't feel ___ my face I'm ___ with ___ you ___

A1 ___ it, oh. ___ I can't feel my face when I'm with you ___

A2 Girl I love ___ it. ___ I can't feel my face when I'm with you. ___

P.C.

Gtr.

Bass

D. S.

Perc.

G F

Can't feel my face 19

05 SSAA small Combo

Outro

176

S1 but I love ___ it. I ___ can't feel ___ my fa... Handclap

S2 but I love ___ it. I ___ can't feel ___ my fa... Handclap

A1 but I love ___ it. I ___ can't feel ___ my fa... (Optional / for alternative we suggest handclap)

A2 ___ you babe. Said when I'm with ___ you babe. Ahhh (Optional / for alternative we suggest handclap)

P.C.

Gtr.

Bass

D. S.

Perc.

G

181

S1 Hey!

S2 Hey!

A1 ahhh ahhh uhuh uh 't uhm ah ahhh ahhh. Hey!

A2 ahhh ahhh uhuh uh 't uhm ah ahhh ahhh. Hey!

P.C.

Gtr.

Bass

D. S.

Perc.

F A^m

06 SSAA small Combo extra staves

Can't feel my face

- The Weeknd -

Words and Music by *Ali Payami, Savan Kotecha, Max Martin, Abel Tesfaye, Peter Svensson*
Arranged by *Hans Reintjes*
Original Key *A minor*

$\text{♩} = 108$
Intro

Verse 1

Pre-Chorus 1

21

S1 Doo. _____ She told me don't wor - ry a - bout _____ it. She told me don't wor - ry no more.

S2 Doo. _____ She told me don't wor - ry a - bout _____ it. She told me don't wor - ry no more.

A1 _____ Yeah. _____ This I know. _____

A2 _____ Yeah. _____ This I know. _____

1 _____

2 _____

PC: A m G F A m

Gtr. 8

Bass (Finger snap)

D. S. (Finger snap)

Perc. (Finger snap)

Can't feel my face 5
06 SSAA small Combo extra staves

Chorus 1

4) Handclap

S1 but I love — it but I love — it

S2 Handclap but I love — it but I love — it

A1 I can't feel my face when I'm with you — but I love — it but I love — it

A2 I can't feel my face when I'm with you — but I love — it but I love — it oh — I can't feel my face when I'm with

1

2 G F Am G

P.C.

Gtr.

Bass

D. S.

Perc.

(Handclap)

6/1

S1 - ways get the best ___ of me ___ the worst ___ is yet to come. All the mis - er - y ___ was nec - es - sar - ry when ___ we're deep in love. ___ This I know. ___ Girl. ___

S2 - ways get the best ___ of me ___ the worst ___ is yet to come. All the mis - er - y ___ was nec - es - sar - ry when ___ we're deep in love. ___ This I know. ___ Girl. ___

A1 the worst ___ is yet to come. All the mis - er - y ___ was nec - es - sar - ry when ___ we're deep in love. ___ This I know. ___ Girl I know.

A2 the worst ___ is yet to come. All the mis - er - y ___ was nec - es - sar - ry when ___ we're deep in love. ___ This I know. ___ Girl I know.

1

2

A m G F A m

P.C.

Gtr.

Bass

D. S.

Perc.

Can't feel my face 9
06 SSA small Combo extra staves

Chorus 2

81

S1 cant' go with - out it. She told me you'll nev - er be a lone oh oh ooh. Handclap

S2 cant' go with - out it. She told me you'll nev - er be a lone oh oh ooh. Handclap

A1 cant' go with - out it. She told me you'll nev - er be a lone oh oh ooh. I cant' feel my face when I'm with

A2 cant' go with - out it. She told me you'll nev - er be a lone oh oh ooh. I cant' feel my face when I'm with

1

2

P.C. G F A^m G

Gtr. 8

Bass (Finger snap)

D. S. (Finger snap)

Perc. (Handclap)

Can't feel my face 11
06 SSA small Combo extra staves

Chorus 3

101

S1 but I love ___ it. I ___ can't feel ___ my face I'm ___ with ___ you ___ but I love ___ it but I love

S2 but I love ___ it. I ___ can't feel ___ my face I'm ___ with ___ you ___ but I love ___ it but I love

A1 ___ it but I love ___ it. oh ___ I can't feel my face when I'm with you ___ but I love ___ it but I love

A2 ___ it but I love ___ it. oh ___ I can't feel my face when I'm with you ___ Ahhh. But I love ___ it girl. ___ but I love

1

2

A m G F A m

P.C.

Gtr.

Bass

D. S.

Perc.

Can't feel my face 13
06 SSA small Combo extra staves

Interlude

Pre-Chorus 3

12/1

S1 Ah _____
Ooh _____
She told me don't wor - ry a - bout

S2 Ah _____
Ooh _____
She told me don't wor - ry a - bout

A1 Ah _____
Ooh _____
Ah _____

A2 Ah _____
Ooh _____
Ah _____

1

2

G F Am G

P.C. 8

Gtr. 8

Bass *Optional*

D. S.

Perc. Bongos

Can't feel my face 15
06 SSA small Combo extra staves

Chorus 4

141

S1
nev - er be a - lone oh oh
ooh.
I can't feel my face but I love

S2
nev - er be a - lone oh oh
ooh.
I can't feel my face but I love

A1
nev - er be a - lone oh oh
ooh.
I can't feel my face when I'm with you but I love

A2
nev - er be a - lone oh oh
ooh.
I can't feel my face when I'm with you but I love

1
2

A^m G F

P.C.
Gtr.
Bass
D. S.
Perc.

(Handclap)

189

S1

S2

A1

A2

1

2

P.C.

Gtr.

Bass

D. S.

Perc.

F

A^m

ahhh

ahhh

uhhh

uhhh

uh

uh

't

't

uhm ah

ahhh

ahhh

ahhh

Hey!

Hey!

Hey!

Hey!

Can't feel my face

- The Weeknd -

*Words and Music by Ali Payami ,Savan Kotecha,
Max Martin, Abel Tesfaye, Peter Svensson
Arranged by Hans Reintjes
Original Key A minor*

DEMO

$\text{♩} = 108$
Intro

Soprano 1
Doo _____ doo doo doo _____ doo.

Soprano 2
Doo _____ doo doo doo doo _____ doo.

Alto 1
Doo _____ doo doo doo doo _____ doo.

Alto 2
Doo _____ doo doo doo _____ doo.
G F A^m

Piano Solo Adv.

© www.ChorusOnline.com / 0031 (0) 6 - 41 57 77 56

19

S1
doo. Doo. She told me don't

S2
doo. Doo. She told me don't

A1
for - ev - er young. This I know. Yeah. This I know.

A2
doo. This I know. Yeah. This I know.

F A^m

P.S.A.

Pre-Chorus 1

25

S1
wor - ry a - bout it. She told me don't wor - ry no more.

S2
wor - ry a - bout it. She told me don't wor - ry no more.

Finger snap

A1
Finger snap

A2
Finger snap

G F A^m

P.S.A.

© www.ChorusOnline.com / 0031 (0) 6 - 41 57 77 56

Can't feel my face 5
07 SSAA Piano Solo Advanced

43

S1
but I love — it but I love — it.

S2
but I love — it but I love — it.

A1
you — but I love — it but I love — it, oh. —

A2
you — but I love — it but I love — it, oh. —
F A^m

P.S.A.

49 Handclap

S1
Handclap
but I love — it but I love

S2
Handclap
but I love — it but I love

A1
I can't feel my face when I'm with you — but I love — it but I love

A2
I can't feel my face when I'm with you — but I love — it but I love
G F A^m

P.S.A.

67

S1
—we're deep in love. — This I know. — Girl. She told me don't

S2
—we're deep in love. — This I know. — Girl. She told me don't

A1
—we're deep in love. — This I know. — Girl I know. — She told me don't

A2
—we're deep in love. — This I know. — Girl I know. — She told me don't

P.S.A.
F A^m

Pre-Chorus 2

73

S1
wor - ry a - bout — it. She told me don't wor - ry no more.

S2
wor - ry a - bout — it. She told me don't wor - ry no more.

A1
wor - ry a - bout — it. She told me don't wor - ry no more.

A2
wor - ry a - bout — it. She told me don't wor - ry no more.

P.S.A.
G F A^m

Can't feel my face 9
07 SSAA Piano Solo Advanced

91

S1
but I love ___ it but I love ___ it.

S2
but I love ___ it but I love ___ it.

A1
you ___ but I love ___ it but I love ___ it, oh. ___

A2
you ___ but I love ___ it but I love ___ it, oh. ___
F A^m

P.S.A.

97 Handclap

S1
I ___ can't feel my ___ face but I love ___ it.

S2
I ___ can't feel my ___ face but I love ___ it.

A1
I can't feel my face when I'm with you ___ but I love ___ it but I love

A2
I can't feel my face when I'm with you ___ but I love ___ it but I love
G F A^m

P.S.A.

115

S1
— you — but I love — it but I love — it, oh. —

S2
— you — but I love — it but I love — it, oh. —

A1
you — but I love — it but I love — it, oh. —

A2
you. — Ahhh. But I love — it. — Girl I love — it. —

F A^m

P.S.A.

Interlude

121

S1
Ah. — Ooh. —

S2
Ah. — Ooh. —

A1
Ah. — Ooh. —

A2
Ah. — Ooh. —

G F A^m

P.S.A.

139

S1
— it. She told me you'll nev - er be a - lone oh oh

S2
— it. She told me you'll nev - er be a - lone oh oh

A1
— She told me you'll nev - er be a - lone oh oh

A2
— She told me you'll nev - er be a - lone oh oh

P.S.A.
F A^m

Chorus 4

145

S1
ooh. I — can't feel my face but I love

S2
ooh. I — can't feel my face but I love

A1
ooh. I can't feel my face when I'm with you — but I love

A2
ooh. I can't feel my face when I'm with you. —

P.S.A.
G F

Chorus 5

163

S1 I'm with you but I love it but I love

S2 I'm with you but I love it but I love

A1 I can't feel my face when I'm with you but I love it but I love

A2 I can't feel my face when I'm with you. Ahhh. But I love it girl.

G F A^m

P.S.A.

169

S1 it. I can't feel my face I'm with you but I love

S2 it. I can't feel my face I can't feel my face, but I love

A1 it. I can't feel my face when I'm with you but I love

A2 But I love it girl. I can't feel my face when I'm with you.

G F

P.S.A.

08 SSAA Piano Solo Intermediate

Can't feel my face

- The Weeknd -

Words and Music by Ali Payami, Savan Kotecha,
Max Martin, Abel Tesfaye, Peter Svensson
Arranged by Hans Reintjes
Original Key A minor

$\text{♩} = 108$
Intro

Soprano 1
Doo _____ doo doo doo _____ doo.

Soprano 2
Doo _____ doo doo doo doo _____ doo.

Alto 1
Doo _____ doo doo doo doo _____ doo.

Alto 2
Doo _____ doo doo doo doo _____ doo.

Piano Intermediate
G F A^m

© www.ChorusOnline.com / 0031 (0) 6 - 41 57 77 56

19

S1
doo. Doo. She told me don't

S2
doo. Doo. She told me don't

A1
for - ev - er young. This I know. Yeah. This I know.

A2
doo. This I know. Yeah. This I know.

P. I.
F A^m

Pre-Chorus 1

25

S1
wor - ry a - bout it. She told me don't wor - ry no more.

S2
wor - ry a - bout it. She told me don't wor - ry no more.

A1
Finger snap

A2
Finger snap

P. I.
G F A^m

Can't feel my face 5
08 SSAA Piano Solo Intermediate

43

S1
but I love ___ it but I love ___ it.

S2
but I love ___ it but I love ___ it.

A1
you ___ but I love ___ it but I love ___ it, oh. ___

A2
you ___ but I love ___ it but I love ___ it, oh. ___

P. I.
F A^m

49 Handclap

S1
Handclap
but I love ___ it but I love

S2
Handclap
but I love ___ it but I love

A1
I can't feel my face when I'm with you ___ but I love ___ it but I love

A2
I can't feel my face when I'm with you ___ but I love ___ it but I love

P. I.
G F A^m

© www.ChorusOnline.com / 0031 (0) 6 - 41 57 77 56

67

S1
—we're deep in love. — This I know. — Girl. — She told me don't

S2
—we're deep in love. — This I know. — Girl. — She told me don't

A1
—we're deep in love. — This I know. — Girl I know. — She told me don't

A2
—we're deep in love. — This I know. — Girl I know. — She told me don't

P. I.
F A^m

Pre-Chorus 2

73

S1
wor - ry a - bout — it. She told me don't wor - ry no more.

S2
wor - ry a - bout — it. She told me don't wor - ry no more.

A1
wor - ry a - bout — it. She told me don't wor - ry no more.

A2
wor - ry a - bout — it. She told me don't wor - ry no more.

P. I.
G F A^m

Can't feel my face 9
08 SSAA Piano Solo Intermediate

91

S1
but I love ___ it but I love ___ it.

S2
but I love ___ it but I love ___ it.

A1
you ___ but I love ___ it but I love ___ it, oh. ___

A2
you ___ but I love ___ it but I love ___ it, oh. ___

F A^m

P. I.

97 Handclap

S1
I ___ can't feel my ___ face but I love ___ it.

S2
I ___ can't feel my ___ face but I love ___ it.

A1
I can't feel my face when I'm with you ___ but I love ___ it but I love

A2
I can't feel my face when I'm with you ___ but I love ___ it but I love

G F A^m

P. I.

115

S1
— you — but I love — it but I love — it, oh. —

S2
— you — but I love — it but I love — it, oh. —

A1
you — but I love — it but I love — it, oh. —

A2
you. — Ahhh. But I love — it. — Girl I love — it. —

F A^m

P. I.

Interlude

121

S1
Ah. — Ooh. —

S2
Ah. — Ooh. —

A1
Ah. — Ooh. —

A2
Ah. — Ooh. —

G F A^m

P. I.

139

S1
— it. She told me you'll nev - er be a - lone oh oh

S2
— it. She told me you'll nev - er be a - lone oh oh

A1
— She told me you'll nev - er be a - lone oh oh

A2
— She told me you'll nev - er be a - lone oh oh

P. I.
F A^m

Chorus 4

145

S1
ooh. I — can't feel my face but I love

S2
ooh. I — can't feel my face but I love

A1
ooh. I can't feel my face when I'm with you — but I love

A2
ooh. I can't feel my face when I'm with you. —

P. I.
G F

Chorus 5

163

S1 I'm ___ with ___ you ___ but I love ___ it but I love

S2 I'm ___ with ___ you ___ but I love ___ it but I love

A1 I can't feel my face when I'm with you ___ but I love ___ it but I love

A2 I can't feel my face when I'm with you ___ Ahhh. But I love ___ it girl. ___

G F A^m

P. I.

169

S1 ___ it. I ___ can't feel ___ my face ___ I'm ___ with ___ you ___ but I love

S2 ___ it. I ___ can't feel ___ my face ___ I ___ can't feel my face, but I love

A1 ___ it. I can't feel my face when I'm with you ___ but I love

A2 But I love ___ it girl. I can't feel my face when I'm with you. ___

G F

P. I.

© www.ChorusOnline.com / 0031 (0) 6 - 41 57 77 56

09 SSAA

Can't feel my face

- The Weeknd -

*Words and Music by Ali Payami ,Savan Kotecha,
Max Martin, Abel Tesfaye, Peter Svensson
Arranged by Hans Reintjes
Original Key A minor*

$\text{♩} = 108$
Intro

Soprano 1
Doo _____ doo doo doo _____ doo. _____

Soprano 2
Doo _____ doo doo doo doo _____ doo. _____

Alto 1
Doo _____ doo doo doo doo _____ doo. _____ And I know

Alto 2
Doo _____ doo doo doo _____ doo. _____

© www.ChorusOnline.com / 0031 (0) 6 - 41 57 77 56

16

S1
Doo _____ doo. _____

S2
Doo _____ doo. _____

A1
But at least _____ we'll both be beau - ti - ful _____ and stay _____ for - ev - er young.

A2
Doo _____ doo. _____

20

S1
Doo. _____ She told me don't

S2
Doo. _____ She told me don't

A1
This I know. _____ Yeah. _____ This I know. _____

A2
This I know. _____ Yeah. _____ This I know. _____

Chorus 1

37 *Handclap*

S1
nev - er be a - lone oh oh ooh.

S2
nev - er be a - lone oh oh ooh.

A1
ooh. I can't feel my

A2
ooh. I can't feel my

42

S1
but I love ___ it but I love

S2
but I love ___ it but I love

A1
face when I'm with you ___ but I love ___ it but I love

A2
face when I'm with you ___ but I love ___ it but I love

Verse 2

57

S1 she'll be the death ___ of me ___ at least ___ we'll both be numb. And she'll al -

S2 she'll be the death ___ of me ___ at least ___ we'll both be numb. And she'll al -

A1 at least ___ we'll both be numb.

A2 at least ___ we'll both be numb.

61

S1 - ways get the best ___ of me ___ the worst ___ is yet to come. All the mis -

S2 - ways get the best ___ of me ___ the worst ___ is yet to come. All the mis -

A1 the worst ___ is yet to come. All the mis -

A2 the worst ___ is yet to come. All the mis -

74

S1
a - bout ___ it. She told me don't wor - ry no more. ___

S2
a - bout ___ it. She told me don't wor - ry no more. ___

A1
a - bout ___ it. She told me don't wor - ry no more. ___

A2
a - bout ___ it. She told me don't wor - ry no more. ___

80

S1
We both know we can't go with - out ___ it. She told me you'll

S2
We both know we can't go with - out ___ it. She told me you'll

A1
We both know we can't go with - out ___ it. She told me you'll

A2
We both know we can't go with - out ___ it. She told me you'll

95 *Handclap*

S1
— it. I _____ can't feel my

S2
— it. I _____ can't feel my

A1
— it, oh. — I can't feel my face when I'm with you —

A2
— it, oh. — I can't feel my face when I'm with you —

100

S1
— face but I love — it. I —

S2
— face but I love — it. I —

A1
but I love — it but I love — it,

A2
but I love — it but I love — it,

112

S1
— can't feel my face — I'm with you —

S2
— can't feel my face — I'm with you —

A1
I can't feel my face when I'm with you —

A2
— it girl. — I can't feel my face when I'm with you. —

116

S1
but I love it but I love it,

S2
but I love it but I love it,

A1
but I love it but I love it,

A2
Ahhh. But I love it. Girl I love

133

S1
wor - ry no more. — We both know we can't go with-out

S2
wor - ry no more. — We both know we can't go with-out

A1
Can't go. —

A2
Can't go. —

139

S1
— it. She told me you'll nev - er be a - lone oh oh

S2
— it. She told me you'll nev - er be a - lone oh oh

A1
— She told me you'll nev - er be a - lone oh oh

A2
— She told me you'll nev - er be a - lone oh oh

155

S1
Said I ___ can't feel my face but I love ___ it

S2
Said I ___ can't feel my face but I love ___ it

A1
I can't feel my face when I'm with you but I love ___ it

A2
I can't feel my face when I'm with you. But I love

Chorus 5

160

S1
but I love ___ it. I ___ can't feel ___ my face

S2
but I love ___ it. I ___ can't feel ___ my face

A1
but I love ___ it, oh. ___ I can't feel my

A2
___ it. ___ Girl I love ___ it. ___ I can't feel my

172

S1
— I'm ___ with ___ you ___ but I love ___ it

S2
— I ___ can't feel my face, but I love ___ it

A1
face when I'm with you ___ but I love ___ it

A2
face when I'm with you. ___ When I'm with

176

S1
but I love ___ it. I ___ can't feel ___ my fa...

S2
but I love ___ it. I ___ can't feel ___ my fa...

A1
but I love ___ it. I ___ can't feel ___ my fa...

A2
— you babe. Said when I'm with ___ you babe.

10 C Instrument

Can't feel my face

- The Weeknd -

Words and Music by Ali Payami, Savan Kotecha,
Max Martin, Abel Tesfaye, Peter Svensson
Arranged by Hans Reintjes
Original Key A minor

$\text{♩} = 108$

Intro

Pre-Chorus 1

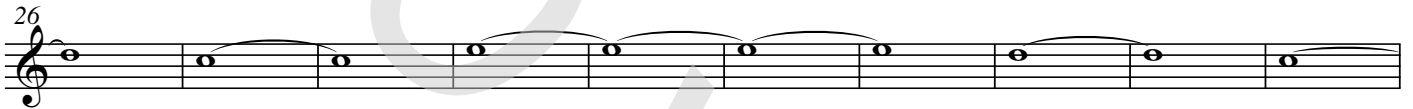

Chorus 1

Verse 2

Pre-Chorus 2

Chorus 2

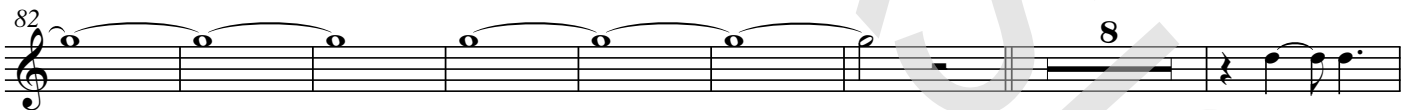

Chorus 3

© www.ChorusOnline.com / 0031 (0) 6 - 41 57 77 56

11 Bb Instrument

Can't feel my face

- The Weeknd -

Words and Music by Ali Payami, Savan Kotecha,
Max Martin, Abel Tesfaye, Peter Svensson
Arranged by Hans Reintjes
Original Key A minor

♩ = 108

Intro

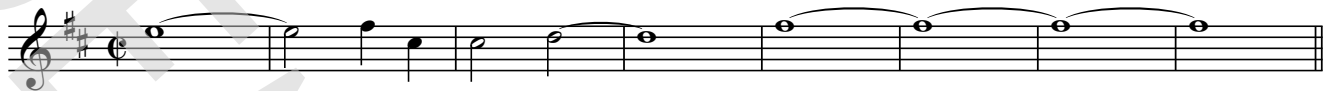

Verse 1

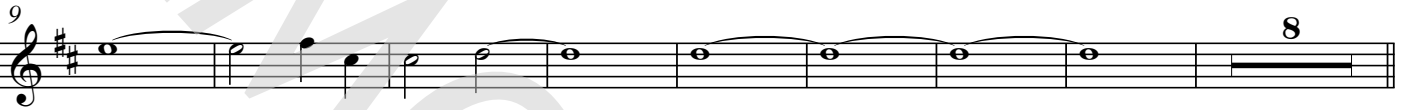

Pre-Chorus 1

Chorus 1

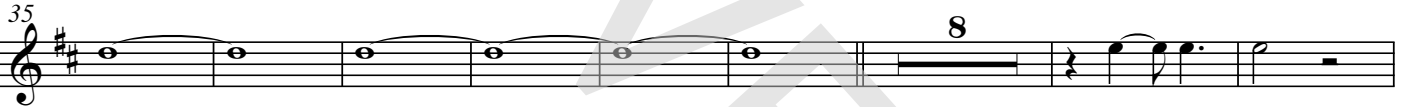

Verse 2

Pre-Chorus 2

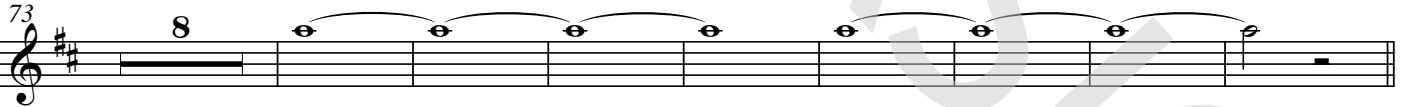

Chorus 2

Chorus 3

© www.ChorusOnline.com / 0031 (0) 6 - 41 57 77 56

12 Eb Instrument

Can't feel my face

- The Weeknd -

Words and Music by Ali Payami, Savan Kotecha,
Max Martin, Abel Tesfaye, Peter Svensson
Arranged by Hans Reintjes
Original Key A minor

♩ = 108

Intro

Verse 1

Pre-Chorus 1

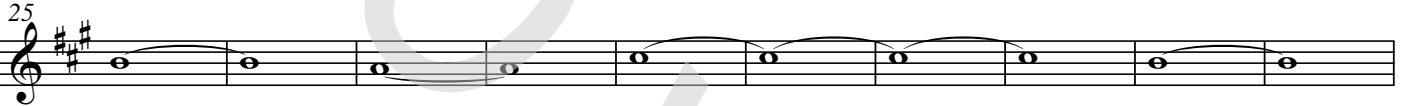

Chorus 1

Verse 2

Pre-Chorus 2

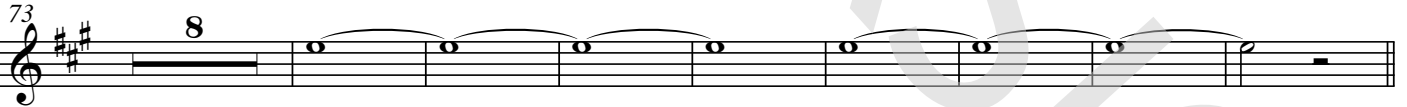

Chorus 2

Chorus 3

© www.ChorusOnline.com / 0031 (0) 6 - 41 57 77 56

Can't feel my face

- The Weeknd -

Words and Music by Ali Payami, Savan Kotecha,
Max Martin, Abel Tesfaye, Peter Svensson
Arranged by Hans Reintjes
Original Key A minor

$\text{♩} = 108$

Intro

G

F

A^m

Verse 1

G

F

A^m

G

F

A^m

Pre-Chorus 1

G

F

A^m

Can't feel my face 3
13a Piano Solo Advanced

61 A^m *Unis. with vocals*

66 F A^m

Pre-Chorus 2

71 G F

76 A^m G

82 F A^m

Interlude

G

F

118

Pre-Chorus 3

A^m

G

F

A^m

125

G

F

A^m

135

Chorus 4

G

F

144

A^m

G

150

Can't feel my face

- The Weeknd -

Words and Music by Ali Payami, Savan Kotecha,
Max Martin, Abel Tesfaye, Peter Svensson
Arranged by Hans Reintjes
Original Key A minor

♩ = 108

Intro

G

F

A^m

Verse 1

G

F

A^m

G

F

A^m

Pre-Chorus 1

G

F

A^m

© www.ChorusOnline.com / 0031 (0) 6 - 41 57 77 56

61 A^m G

67 F A^m

Pre-Chorus 2

73 G F A^m

79 G F

Chorus 2

85 A^m G

Interlude

121 G F A^m

Pre-Chorus 3

129 G F A^m

137 G F A^m

Chorus 4

145 G F

151 A^m G

13 Piano Combo

Can't feel my face

- The Weeknd -

Words and Music by Ali Payami, Savan Kotecha,
Max Martin, Abel Tesfaye, Peter Svensson
Arranged by Hans Reintjes
Original Key A minor

♩ = 108

Intro

Verse 1

G F A^m G
Polysynth

F A^m G F

10

Pre-Chorus 1

A^m G F

20

A^m G F A^m

29

© www.ChorusOnline.com / 0031 (0) 6 - 41 57 77 56

15 Synthesizer

Can't feel my face

- The Weeknd -

Words and Music by Ali Payami, Savan Kotecha,
Max Martin, Abel Tesfaye, Peter Svensson
Arranged by Hans Reintjes
Original Key A minor

♩ = 108

Intro

Saw wave

Saw wave

Verse 1

9 *Warm Pad*

Square wave

Pre-Chorus 1

18 *Warm pad*

Square wave

Seashore

28

Seashore

© www.ChorusOnline.com / 0031 (0) 6 - 41 57 77 56

16 Guitar

Can't feel my face

- The Weeknd -

Words and Music by Ali Payami ,Savan Kotecha,
Max Martin, Abel Tesfaye, Peter Svensson
Arranged by Hans Reintjes
Original Key A minor

♩ = 108

Intro

Verse 1

Pre-Chorus 1

Chorus 1

Verse 2

El. Guitar (Wah-wah)

8 16 16 16 2

60

Pre-Chorus 2

67

74

81

Chorus 2

Chorus 3

88 16

110

© www.ChorusOnline.com / 0031 (0) 6 - 41 57 77 56

17 Bass Guitar

Can't feel my face

- The Weeknd -

Words and Music by Ali Payami ,Savan Kotecha,
Max Martin, Abel Tesfaye, Peter Svensson
Arranged by Hans Reintjes
Original Key A minor

♩ = 108

Intro

G F A^m

Verse 1

G

F A^m G F

10

Pre-Chorus 1

A^m G F A^m

20

G F A^m

30

Chorus 1

G F A^m

40

G F

46

Verse 2

A^m G

52

© www.ChorusOnline.com / 0031 (0) 6 - 41 57 77 56

Drumkit/Percussion

Hi-Hat closed
Hi-Hat open
High Tom
Mid Tom
Low Tom
Floor Tom
Ride Cymbal
Ride Bell/Cup
Crash Cymbal
Splash Cymbal
Triangle mute
Bassdrum (Kick)
Shareclick
Hi-Hat Foot
Tambourine Beating
Triangle open

- Shaker (eggs)
- Claves
- High Timbale
- Sleigh Bells
- Bell Tree
- Maracas
- Wind Chimes

Handclap
Guro
Woodblock High
Timbale Low
Agogo High
Cowbell
Conga Cabasa
Woodblock Low
Agogo Low

18 Drum Set

Can't feel my face

- The Weeknd -

Words and Music by Ali Payami, Savan Kotecha,
Max Martin, Abel Tesfaye, Peter Svensson
Arranged by Hans Reintjes
Original Key A minor

♩ = 108

Intro

Verse 1

Pre-Chorus 1

3 3 16 (Finger snap)

27

Chorus 1

40

46

Verse 2

52

59

65

Drumkit/Percussion

Hi-Hat closed
Hi-Hat open
High Tom
Mid Tom
Low Tom
Floor Tom
Ride Cymbal
Ride Bell/Cup
Crash Cymbal
Splash Cymbal
Triangle mute
Bassdrum (Kick)
Shareclick
Hi-Hat Foot
Tambourine Beating
Triangle open

- Shaker (eggs)
- Claves
- High Timbale
- Sleigh Bells
- Bell Tree
- Maracas
- Wind Chimes

Handclap
Guro
Woodblock High
Timbale Low
Agogo High
Cowbell
Conga Cabasa
Woodblock Low
Agogo Low

19 Percussion

Can't feel my face

- The Weeknd -

Words and Music by Ali Payami, Savan Kotecha,
Max Martin, Abel Tesfaye, Peter Svensson
Arranged by Hans Reintjes
Original Key A minor

♩ = 108

Intro

Verse 1

Pre-Chorus 1

8

16

(Finger snap)

30

2

Chorus 1

41 (Handclap)

49

Verse 2

57

65

Pre-Chorus 2

73

© www.ChorusOnline.com / 0031 (0) 6 - 41 57 77 56

Can't feel my face

- The Weeknd -

Words and Music by Ali Payami, Savan Kotecha,
Max Martin, Abel Tesfaye, Peter Svensson
Arranged by Hans Reintjes
Original Key A minor

$\text{♩} = 108$

Intro

G F A^m

And I know

Verse 1

9 G F A^m

she'll be the death ___ of me ___ at least ___ we'll both be numb. And she'll al - ways get the best

14 G

___ of me ___ the worst ___ is yet to come. But at least ___ we'll both be beau - ti - full ___ and stay

19 F A^m

___ for ev - er young. This I know ___ This I know. ___ She told me don't

Pre-Chorus 1

25 G F A^m

wor - ry a - bout ___ it. She told me don't wor - ry no more. ___

32 G F A^m

We both know we can't go with - out ___ it. She told me you'll nev - er

Copyright © 2015 KMR Music Royalties II SCSp, MXM, BMG Gold Songs, Wolf Cousins and Warner Chappell Music Scandinavia AB All Rights for KMR Music Royalties II SCSp and MXM Administered Worldwide by Kobalt Songs Music Publishing All Rights for BMG Gold Songs Administered by BMG Rights Management (US) LLC All Rights for Wolf Cousins and Warner Chappell Music Scandinavia AB in the U.S. and Canada Administered by WC Music Corp. All Rights Reserved Used by Permission

21 Empty Paper

Can't feel my face

- The Weeknd -

*Words and Music by Ali Payami ,Savan Kotecha,
Max Martin, Abel Tesfaye, Peter Svensson
Arranged by Hans Reintjes
Original Key A minor*

$\text{♩} = 108$

Intro

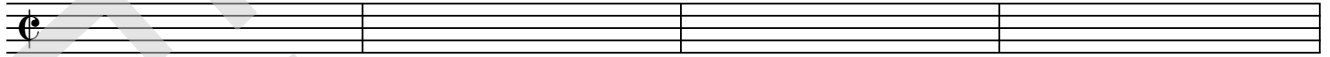

5

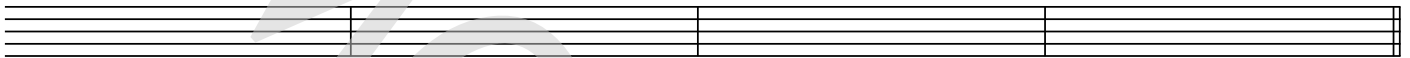

Verse 1

9

13

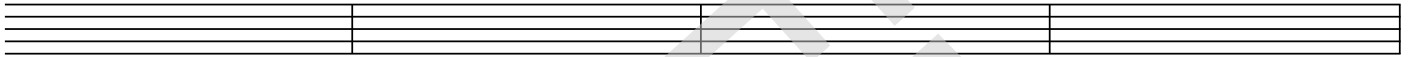

17

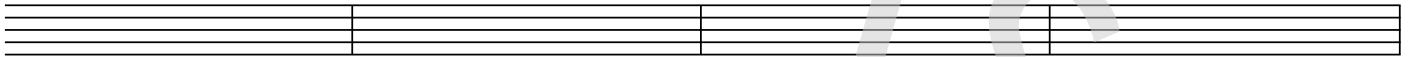

21

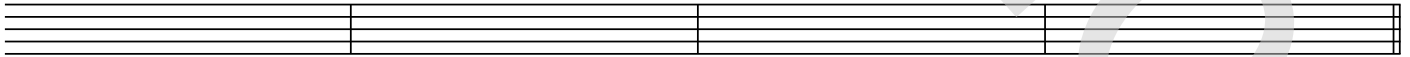

Pre-Chorus 1

25

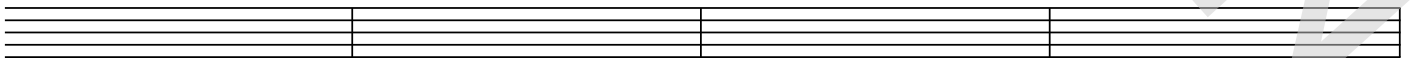

29

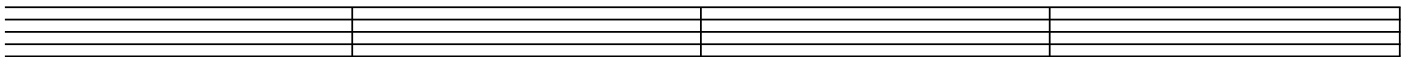

© www.ChorusOnline.com / 0031 (0) 6 - 41 57 77 56

22 Lyrics

Can't feel my face

- The Weeknd -

*Words and Music by Ali Payami ,Savan Kotecha,
Max Martin, Abel Tesfaye, Peter Svensson
Arranged by Hans Reintjes
Original Key A minor*

Intro

Verse 1

And I know she'll be the death of me at least we'll both be numb.
And she'll always get the best of me the worst is yet to come.
But at least we'll both be beautiful and stay forever young.
This I know. Yeah. This I know.

Pre-chorus 1

She told me don't worry about it.
She told me don't worry no more.
We both know we can't go without it.
She told me you'll never be alone oh oh ooh.

Chorus 1

I can't feel my face when I'm with you but I love it but I love it.
I can't feel my face when I'm with you
but I love it but I love it, oh.

Verse 2

And I know she'll be the death of me at least we'll both be numb.
And she'll always get the best of me the worst is yet to come.
All the misery was necessary when we're deep in love.
This I know. Girl, I know

Pre-chorus 2

Chorus 2

Chorus 3

Interlude

Pre-chorus 3

Chorus 4

Chorus 5

I can't feel my face when I'm with you
but I love it but I love it.
I can't feel my face when I'm with you
but I love it but I love it.
I can't feel my fa...

Outro

Hey!