

Eternal Flame - SSAA

Pag.

02	Full score combo C instrument
09	Full score combo Bb instrument
16	Full score combo Eb instrument
23	Full score combo 4 extra staves
34	Full score small combo
44	Full score small combo 2 extra staves
57	Full score Vocals (SSAA) Piano Advanced
66	Full score Vocals (SSAA) Piano Intermediate
75	Vocals (SSAA)
83	C instrument
84	Bb instrument
85	Eb instrument
86	Piano Combo
90	Piano Solo Advanced
94	Piano Solo Intermediate
98	Synthesizer
100	Guitar
102	Bass guitar
104	Drumkit
107	Percussion
108	Leadsheet (melody, lyrics, chords)
113	Lyrics

Eternal Flame

- The Bangles -

Words and Music by Billy Steinberg, Tom Kelly, Susanna Hoffs
Arranged by Frank de Vreeze
Original Key

Pop Ballad ♩ = 79

A

Soprano 1

Soprano 2

Alto 1

Alto 2

C Instr.

Piano Combo

Synthesizer

Guitar

Bass Guitar

Drums

Percussion

Close your eyes, give me your hand dar - ling. Do you feel my heart beat - ing? ... Do you un - der -

G G^{sus4} G G^{sus4} G E^{m7} C^{add2} D G E^{m7} C^{add2} D

Ocarina + E-piano (or piano instead)

No Bass? ... play small notes

Strings

Ac. Guitar (nylon)

let ring

Acoustic bass

No Conga's? ... Play high-low tom muted

Triangle

Conga's (h,l)

Eternal Flame 3
SSAA Combo C

C

19

S1
burn-ing e - ter - nal Aah aah aah aah

S2
is this burn - ing, and e - ter - nal flame? Say my name, sun shines through the rain. A whole life so lone - ly, and then come and ease the pain.

A1
burn-ing e - ter - nal Aah aah aah aah

A2
burn-ing e - ter - nal Aah sun shines through the rain. Aah

C
A m7 D Grand piano D m7 G/d D F6 G C G/b A m G

P.C.
Grand piano

Synth

Gtr.
Strumming

BG

Dr.

Perc.

D

25

S1
I don't want to lose this feel - ing. Oh, da - da da dai da da da da dai oh

S2
I don't want to lose this feel - ing. Oh, mm mm oh

A1
I don't want to lose this feel - ing. Oh, da - da da dai da da da da dai oh

A2
feel - ing. Oh, da - da da dai da da da da dai oh

C
D B m7 F/c C D sus4 E m B7 Ocarina + E-piano (or piano instead) E m A D B m

P.C.

Synth

Gtr.
Bl. Acoustic (jazz)

BG

Dr.

Perc.

Eternal Flame 5
SSAA Combo C

43

S1
— Ooh — Am I on - ly dream - ming, burn - ing e - ter - nal

S2
- ing? — Do you un - der - stand? Do you feel the same? — Am I on - ly dream - ming, Or is this burn - ing, — and e - ter - nal — flame? —

A1
— Ooh — Am I on - ly dream - ming, burn - ing e - ter - nal

A2
— Ooh — Am I on - ly dream - ming, burn - ing e - ter - nal

C
C add2 D Em B7 Em A D Bm7 Am7

P.C.
Synth
Gtr.
BG
Dr.
Perc.

[G]

49

S1
Close your eyes, give me your hand dar-ling. Do you feel my heart beat - ing? — Do you un - der - stand? Do you feel the same? — Am I on - ly

S2
— give me your hand dar-ling. Do you feel my heart beat - ing? — Do you un - der - stand? Do you feel the same? — Am I on - ly

A1
Close your eyes, give me your hand dar-ling. Do you feel my heart beat - ing? — Do you un - der - stand? Do you feel the same? — Am I on - ly

A2
Do you feel my heart beat - ing? — Do you un - der - stand? Do you feel the same? — Am I on - ly

C
Grand piano Em7 Cadd2 D G Em7 Cadd2 D Em B7 Em A

P.C.
Synth
Gtr.
BG
Dr.
Perc.
Snare on 4 LOUD and with reverb

Eternal Flame 7

SSAA Combo C

67

S1
— give me your hand_ dar - ling. Do you feel_ my heart beat - ing?_ Do you un - der - stand? Do you feel the same?

S2
— flame. oh oh Do you un - der - stand?

A1
— Close your eyes, give me your hand_ dar - ling. Do you feel_ my heart beat - ing?_ Do you un - der - stand? Do you feel the same?

A2
— Close your eyes, give me your hand_ dar - ling. Do you feel_ my heart beat - ing?_ Do you un - der - stand? Do you feel the same?

C
G Em7 Cadd2 D G Em7 Cadd2 D Em B7

P.C.
Synth
Gtr.
BG
Dr.
Perc.

72

S1
— Am I on - ly dream - - - ming, is this burn - ning_ and e - ter - nal_ flame?_

S2
— Am I on - ly dream - - - ming, is this burn - ing, and e - ter - nal_ flame?_

A1
— Am I on - ly dream - - - ming, is this burn - ning_ and e - ter - nal_ flame?_

A2
— Am I on - ly dream - - - ming, is this burn - ning_ and e - ter - nal_ flame?_

C
Em A D Bm7 Am7 G

P.C.
Synth
Gtr.
BG
Dr.
Perc.

SSAA Combo Bb

Eternal Flame

- The Bangles -

Words and Music by Billy Steinberg, Tom Kelly, Susanna Hoffs
Arranged by Frank de Vreeze
Original Key

DEMO

DEMO

Pop Ballad ♩ = 79

A

Soprano 1

Soprano 2
Close your eyes, give me your hand dar - ling. Do you feel my heart beat - ing? ... Do you un - der -

Alto 1

Alto 2

Bb Instr.

Piano Combo
G G^{sus4} G G^{sus4} G E^{m7} C^{add2} D G E^{m7} C^{add2} D
Ocarina + E-piano (or piano instead)
No Bass ? ... play small notes

Synthesizer
Strings

Guitar
Ac. Guitar (nylon)
let ring

Bass Guitar
Acoustic bass

Drums
No Conga's? ... Play high-low tom muted

Percussion
Triangle
Conga's (h,1)

© www.ChorusOnline.com / 0031 (0) 6 - 41 57 77 56

Eternal Flame 3

SSAA Combo Bb

C

19

S1
burn-ing e - ter-nal Aah aah aah aah

S2
is this burn-ing, and e - ter-nal flame? Say my name, sun shines through the rain. A whole life so lone-ly, and then come and ease the pain.

A1
burn-ing e - ter-nal Aah aah aah aah

A2
burn-ing e - ter-nal Aah sun shines through the rain. Aah

Bb
A^{m7} D D^{m7} G/d D F⁶ G C G/b A^m G

P.C.
Grand piano

Synth

Gtr.
Strumming

BG

Dr.

Perc.

D

25

S1
I don't want to lose this feel - ing. Oh. da-da da da dai da da da da dai oh

S2
I don't want to lose this feel - ing. Oh. mm mm oh

A1
I don't want to lose this feel - ing. Oh. da-da da da dai da da da da dai oh

A2
feel - ing. Oh. da-da da da dai da da da da dai oh

Bb

P.C.
D B^{m7} F/c C D^{sus4} E^m B⁷ E^m A D B^m
Ocarina + E-piano (or piano instead)

Synth

Gtr.
Fl. *Alto* (1922)

BG

Dr.

Perc.

Eternal Flame 5
SSAA Combo Bb

43

S1
— Ooh — Am I on - ly dream - ming, burn - ing e - ter - nal

S2
— ing? — Do you un - der - stand? Do you feel the same? — Am I on - ly dream - ming, Or is this burn - ing, — and e - ter - nal — flame? —

A1
— Ooh — Am I on - ly dream - ming, burn - ing e - ter - nal

A2
— Ooh — Am I on - ly dream - ming, burn - ing e - ter - nal

Bb

P.C.
C^{add2} D E^m B⁷ E^m A D B^{m7} A^{m7}

Synth

Gtr.

BG

Dr.

Perc.

G

49

S1
Close your eyes, give me your hand dar-ling. Do you feel my heart beat - ing? Do you un - der - stand? Do you feel the same? — Am I on - ly

S2
— give me your hand dar-ling. Do you feel my heart beat - ing? Do you un - der - stand? Do you feel the same? — Am I on - ly

A1
Close your eyes, give me your hand dar-ling. Do you feel my heart beat - ing? Do you un - der - stand? Do you feel the same? — Am I on - ly

A2
Do you feel my heart beat - ing? Do you un - der - stand? Do you feel the same? — Am I on - ly

Bb

P.C.
Grand piano G E^{m7} C^{add2} D G E^{m7} C^{add2} D E^m B⁷ E^m A

Synth

Gtr.

BG

Dr.
Snare on 4 LOUD and with reverb

Perc.

SSAA Combo Eb

Eternal Flame

- The Bangles -

Words and Music by Billy Steinberg, Tom Kelly, Susanna Hoffs
Arranged by Frank de Vreeze
Original Key

Pop Ballad ♩ = 79

A

Soprano 1

Soprano 2
Close your eyes, give me your hand dar - ling. Do you feel my heart beat - ing? ... Do you un - der -

Alto 1

Alto 2

Eb Instr.

Piano Combo
G G^{sus4} G G^{sus4} G E^{m7} C^{add2} D G E^{m7} C^{add2} D
Ocarina + E-piano (or piano instead)
No Bass ? ... play small notes

Synthesizer
Strings

Guitar
Acoustic bass let ring
Ac. Guitar (nylon)

Bass Guitar

Drums
No Conga's? ... Play high-low tom muted

Percussion
Triangle
Conga's (h,l)

C

19

S1
S2
A1
A2
Eb
P.C.
Synth
Gtr.
BG
Dr.
Perc.

burn-ing e - ter-nal Aah aah aah aah
is this burn-ing, and e - ter-nal flame? Say my name, sun shines through the rain. A whole life so lone-ly, and then come and ease the pain.
burn-ing e - ter-nal Aah aah aah aah
burn-ing e - ter-nal Aah sun shines through the rain. Aah

A^m7 D D^m7 G/d D F⁶ G C G/b A^m G
Grand piano Grand piano

Strumming

D

25

S1
S2
A1
A2
Eb
P.C.
Synth
Gtr.
BG
Dr.
Perc.

I don't want to lose this feel - ing. Oh. da-da da da dai da da da da dai oh
I don't want to lose this feel - ing. Oh. mm mm oh
I don't want to lose this feel - ing. Oh. da-da da da dai da da da da dai oh
I don't want to lose this feel - ing. Oh. da-da da da dai da da da da dai oh
feel ing. Oh. da-da da da dai da da da da dai oh

D B^m7 F/c C D^{sus}4 E^m B⁷ E^m A D B^m
Ocarina + E-piano (or piano instead)

El. Acuitar (1922)

Eternal Flame 5
SSAA Combo Eb

43

S1 Ooh Am I on - ly dream - ming, burn - ing e - ter - nal

S2 - ing? Do you un - der - stand? Do you feel the same? Am I on - ly dream - ming, Or is this burn - ing, and e - ter - nal flame?

A1 Ooh Am I on - ly dream - ming, burn - ing e - ter - nal

A2 Ooh Am I on - ly dream - ming, burn - ing e - ter - nal

Eb

P.C. Cadd2 D Em B7 Em A D Bm7 Am7

Synth

Gtr.

BG

Dr.

Perc.

G

49

S1 Close your eyes, give me your hand dar-ling. Do you feel my heart beat - ing? Do you un - der - stand? Do you feel the same? Am I on - ly

S2 give me your hand dar-ling. Do you feel my heart beat - ing? Do you un - der - stand? Do you feel the same? Am I on - ly

A1 Close your eyes, give me your hand dar-ling. Do you feel my heart beat - ing? Do you un - der - stand? Do you feel the same? Am I on - ly

A2 Do you feel my heart beat - ing? Do you un - der - stand? Do you feel the same? Am I on - ly

Eb

P.C. *Grand piano* G Em7 Cadd2 D G Em7 Cadd2 D Em B7 Em A

Synth

Gtr.

BG

Dr.

Perc. Snare on 4 LOUD and with reverb

Eternal Flame 7

SSAA Combo Eb

67

S1 — give me your hand... dar-ling. Do you feel... my heart beat - ing?... Do you un - der - stand? Do you feel the same?

S2 — flame. oh oh Do you un - der - stand?

A1 — Close your eyes, give me your hand... dar-ling. Do you feel... my heart beat - ing?... Do you un - der - stand? Do you feel the same?

A2 — Close your eyes, give me your hand... dar-ling. Do you feel... my heart beat - ing?... Do you un - der - stand? Do you feel the same?

Eb

P.C. G E^{m7} C^{add2} D G E^{m7} C^{add2} D E^m B⁷

Synth

Gtr.

BG

Dr.

Perc.

72

S1 — Am I on - ly dream - - - ming, is this burn - ning... and e - ter - nal... flame? —

S2 — Am I on - ly dream - - - ming, is this burn - ing, and e - ter - nal... flame? —

A1 — Am I on - ly dream - - - ming, is this burn - ning... and e - ter - nal... flame? —

A2 — Am I on - ly dream - - - ming, is this burn - ning... and e - ter - nal... flame? —

Eb

P.C. E^m A D B^{m7} A^{m7} G

Synth

Gtr.

BG

Dr.

Perc.

SSAA 4 extra staves

Eternal Flame

- The Bangles -

Words and Music by Billy Steinberg, Tom Kelly, Susanna Hoffs

Arranged by Frank de Vreeze

Original Key

Pop Ballad ♩ = 79

A

Score for Soprano 1, Soprano 2, Alto 1, Alto 2, Piano Combo, Synthesizer, Guitar, Bass Guitar, Drums, and Percussion. The score includes lyrics and musical notation for all instruments.

Lyrics:
 Close your eyes, give me your hand — der - ling. Do you feel — my heart beat — ing? Do you un - der - stand? Do you feel the same?

Instrumentation and Performance Notes:
 - **Piano Combo:** G, G sus4, G, G sus4, G, Em7, Cadd2, D, G, Em7, Cadd2, D, Em, B7. Includes notes: *Oxanna + Epiano (or piano unsteady)*, *No Bass? ... play small notes*.
 - **Guitar:** *Acoustic bass*, *Acoustic (rythm)*, *let ring*.
 - **Drums:** *No Congas? ... play high-tom part!*, *Congas (h/b)*, *Triangle*.
 - **Percussion:** *Congas (h/b)*.
 - **Synthesizer:** *Strings*, *Strings*.

Eternal Flame 3

SS/AA 4 extra staves

15

S1 _____

S2 _____

A1 _____

A2 _____

1 _____

2 _____

3 _____

4 _____

P.C. *Grand piano*

Ch. *Strumming*

BG _____

Dr. _____

Perc. _____

Chords: Cadd2, D, Em, B7, Em, A, D, Bm7, Am7, D, Dm7

Lyrics: ing. You be- long with me. Do you feel the same? Am I on- ly dream- ming, or is this burn- ing, and e- ter- nal flame? Say my name. Aah e- ter- nal aah e- ter- nal aah

15

C

Eternal Flame 5

SS/AA 4 extra staves

[E]

29

S1 dai da da da da dai oh is this burn-ning and e - ter - nal flame? aah aah

S2 mm oh is this burn - ing and e - ter - nal flame? Say my name, sun shines through the rain. A whole life so lone - ly and then

A1 dai da da da da dai oh is this burn - ing and e - ter - nal flame? aah

A2 dai da da da da dai oh is this burn - ing and e - ter - nal flame? Say my name, sun shines through the rain. Aah

1

2

3

4

Em A D Bm Am7 D Dm G/d D F G

Grand piano

Grand piano

Chr.

BG

Dr.

Perc.

Smith

P.C.

Eternal Flame 7

SS/AA 4 extra staves

43

S1 _____ Ooh _____ Am I on-ly dream - ming, Close your eyes,

S2 _____ Ooh _____ Do you un-der-stand? Do you feel the same? Am I on-ly dream - ming, Or is this burn - ing and e - ter - nal flame? _____

A1 _____ Ooh _____ Am I on-ly dream - ming, Close your eyes,

A2 _____ Ooh _____ Am I on-ly dream - ming, burn - ing e - ter - nal

1 _____

2 _____

3 _____

4 _____

C add2 D Em B7 Em A D Bm7 Am7 G *Grand piano* Em7

P.C. _____

Smith _____

Gtr. _____

BG _____

Dr. _____

Perc. _____

Start on 4 LOUD and with rev

57

S1 _____ Close your eyes, _____ give me your hand _____ dar-ling. _____ Do you feel my heart beat - ing? _____ Do you un-der-stand? _____ Do you feel the same? _____ Am I on-ly

S2 _____ and e - ter-nal _____ flame? _____ give me your hand _____ dar-ling. _____ Do you feel my heart beat - ing? _____ Do you un-der-stand? _____ Am I on-ly

A1 _____ Close your eyes, _____ give me your hand _____ dar-ling. _____ Do you feel my heart beat - ing? _____ Do you un-der-stand? _____ Do you feel the same? _____ Am I on-ly

A2 _____ Close your eyes, _____ give me your hand _____ dar-ling. _____ Do you feel my heart beat - ing? _____ Do you un-der-stand? _____ Do you feel the same? _____ Am I on-ly

1 _____ Close your eyes, _____ give me your hand _____ dar-ling. _____ Do you feel my heart beat - ing? _____ Do you un-der-stand? _____ Do you feel the same? _____ Am I on-ly

2 _____

3 _____

4 _____

P.C. _____ G _____ Em7 _____ Cadd2 _____ D _____ G _____ Em7 _____ Cadd2 _____ D _____ Em _____ B7 _____ Em _____ A

Smth _____ *El. Guitar (overdriven)* _____ *let ring* _____

Gtr. _____ *let ring* _____

BG _____ _____

Dr. _____ *Snare on 4 LOUD and with reverb* _____

Perc. _____ _____

SSAA small Combo

Eternal Flame

- The Bangles -

Words and Music by Billy Steinberg, Tom Kelly, Susanna Hoffs
Arranged by Frank de Vreeze
Original Key

Pop Ballad ♩ = 79

A

Soprano 1

Soprano 2

Alto 1

Alto 2

Piano Combo

Guitar

Bass Guitar

Drums

Percussion

Close your eyes, give me your hand... dar - ling.

G G^{sus4} G G^{sus4} G E^{m7} C^{add2} D

Ocarina + E-piano (or piano instead)

No Bass ? ... play small notes

Ac. Guitar (nylon)

let ring

Acoustic bass

No Conga's? ... Play high-low tom muted

Triangle

Conga's (h,l)

© www.ChorusOnline.com / 0031 (0) 6 - 41 57 77 56

Eternal Flame 3
SSAA small Combo

13

S1

S2

A1

A2

P.C.

Gtr.

BG

Dr.

Perc.

Ooh

Ooh

Ooh

Ooh

Ooh

Ooh

ment to be, dar-ling. I watch you when you are sleep - ing. You be - long with me. Do you feel the same?

C^{add2} D G E^{m7} C^{add2} D E^m B⁷

17

S1

S2

A1

A2

P.C.

Gtr.

BG

Dr.

Perc.

burn - ing e - - ter - nal

Am I on - ly dream - ming, or is this burn - ing, and e - ter - nal flame?

burn - ing e - - ter - nal

burn - ing e - - ter - nal

E^m A D B^{m7} A^{m7}

Eternal Flame 5

SSAA small Combo

29

S1 dai da da da da dai oh is this burn - ing and e - ter - nal flame?

S2 mm oh is this burn - ing and e - ter - nal flame?

A1 dai da da da da dai oh is this burn - ing and e - ter - nal flame?

A2 dai da da da da dai oh is this burn - ing and e - ter - nal flame?

E^m A D B^m A^{m7}

P.C.

Gtr.

BG

Dr.

Perc.

E

33

S1 aah aah aah

S2 — Say my name, sun shines through the rain. A whole life so lone - ly, and then come and ease the pain.

A1 aah aah aah

A2 — Say my name, sun shines through the rain. Aah

D D^m G/d D F G C G/b A^m G

Grand piano

P.C.

Gtr.

BG

Dr.

Perc.

Eternal Flame 7
SSAA small Combo

45

S1
Am I on - ly dream - ming, burn - ing e - - - ter - nal

S2
Am I on - ly dream - ming, Or is this burn - ing, and e - ter - nal flame?

A1
Am I on - ly dream - ming, burn - ing e - - - ter - nal

A2
Am I on - ly dream - ming, burn - ing e - - - ter - nal

P.C.
E^m A D B^{m7} A^{m7}

Gtr.
BG
Dr.
Perc.

G

49

S1
Close your eyes, give me your hand dar - ling. Do you feel my heart beat - ing? Do you un - der -

S2
give me your hand dar - ling. Do you feel my heart beat - ing? Do you un - der -

A1
Close your eyes, give me your hand dar - ling. Do you feel my heart beat - ing? Do you un - der -

A2
Do you feel my heart beat - ing? Do you un - der -

P.C.
G *Grand piano* E^{m7} C^{add2} D G E^{m7} C^{add2} D

Gtr.
BG
Dr.
Perc.
Snare on 4 LOUD and with reverb

Eternal Flame 9
SSAA small Combo

61

S1
- ing? — Do you un - der - stand? Do you feel the same? — Am I on - ly dream - ming,

S2
- ing? — Do you un - der - stand? — Am I on - ly dream - ming,

A1
- ing? — Do you un - der - stand? Do you feel the same? — Am I on - ly dream - ming,

A2
- ing? — Do you un - der - stand? Do you feel the same? — Am I on - ly dream - ming,

C^{add2} D E^m B⁷ E^m A D B^{m7}

P.C.
Gtr.
BG
Dr.
Perc.

65

S1
oh — give me your hand — dar - ling.

S2
oh — and e - ter - nal — flame. oh —

A1
oh — Close your eyes, give me your hand — dar - ling.

A2
oh — Close your eyes, give me your hand — dar - ling.

A^{m7} G E^{m7} C^{add2} D

P.C.
Gtr.
BG
Dr.
Perc.

SSAA small Combo extra staves

Eternal Flame

- The Bangles -

Pop Ballad 4/4 = 79

A

Words and Music by Billy Steinberg, Susanna Hoffs

Arranged by Frank de Vreeze

Original Key

Soprano 1

Soprano 2

Alto 1

Alto 2

1

2

Piano Combo

Guitar

Bass Guitar

Drums

Percussion

Close your eyes, give me your hand - dar - ling. Do you feel - my heart beat - ing? Do you un - der -

Octava + Espina (or piano instead)

No Congas? ... play small notes

Acoustic bass

Acoustic guitar (or low)

lat ring

Congas (hi)

Triangle

8

G G sus4 G G sus4 G Em7 C add2 D G Em7 C add2 D

13

S1 _____ Ooh _____

S2 _____ Ooh _____

A1 ment to — be, — dar-ling. I watch you when you are sleep - ing. — You be - long with me. Do you feel the same? — Am I on - ly dream - ming, or

A2 _____ Ooh _____

_____ Ooh _____

_____ Ooh _____

1

2

Cadd2 D G Em7 Cadd2 D Em B7 Em A D Bm7

PC: _____

Gtr: _____

BG: _____

Dr: _____

Perc: _____

D

25

S1 I don't want to lose this feel - ing. Oh... da-da da da dai da da da da dai oh

S2 I don't want to lose this feel - ing. Oh. Oh... da-da da da dai da da da da dai oh

A1 I don't want to lose this feel - ing. Oh... da-da da da dai da da da da dai oh

A2 I don't want to lose this feel - ing. Oh... da-da da da dai da da da da dai oh

1

2

P.C. D Bm7 F/c C D sus4 Em *Quartus + E-piano (or piano instead)* B7 Em A D Bm

Gtr. *Pl. Abitar (fuzz)*

BG

Dr.

Perc.

ORIGINAL DO NOT COPY

F

37

S1 I don't want to lose this feel - ing. Ooh _____

S2 I don't want to lose this feel - ing. oh. _____

A1 I don't want to lose this feel - ing. Ooh _____

A2 I don't want to lose this feel - ing. Ooh _____

Close your eyes, give me your hand Do you feel my heart beat -

Ooh _____ Ooh _____

Ooh _____ Ooh _____

1

2

D Bm7 F/c C D sus4 G Em7 Cadd2 D G Em7

Ocarina + Espino (or piano instead)

Strumming

Ac. Guitar (optional)

let ring

Perc.

Dr.

BG

Gtr.

G

49

S1
Close your eyes, give me your hand dar-ling. Do you feel my heart beat - ing? Do you un-der-stand? Do you feel the same? — Am I on - ly

S2
— give me your hand dar-ling. Do you feel my heart beat - ing? Do you un-der-stand? Do you feel the same? — Am I on - ly

A1
Close your eyes, give me your hand dar-ling. Do you feel my heart beat - ing? Do you un-der-stand? Do you feel the same? — Am I on - ly

A2
— Do you feel my heart beat - ing? Do you un-der-stand? Do you feel the same? — Am I on - ly

1
2

P.C.
Grand piano
G E m7 C add2 D G E m7 C add2 D E m B7 E m A

Gtr.

BG

Dr.

Perc.
Snare on 4 LOUD and with reverb

60

S1 Do you feel my heart beat - ing? Do you un - der - stand? Do you feel the same? — Am I on - ly dream - ming, oh —

S2 Do you feel my heart beat - ing? Do you un - der - stand? — Am I on - ly dream - ming, oh —

A1 Do you feel my heart beat - ing? Do you un - der - stand? Do you feel the same? — Am I on - ly dream - ming, oh —

A2 Do you feel my heart beat - ing? Do you un - der - stand? Do you feel the same? — Am I on - ly dream - ming, oh —

1

2

G Em7 Cadd2 D Em B7 Em A D Bm7 Am7

PC: {

Gtr.

BG

Dr.

Perc.

71

S1
stand? Do you feel the same? — Am I on - ly dream - ming, is this burn - ing — and e - ter - nal — flame? —

S2
stand? — Am I on - ly dream - ming, is this burn - ing, — and e - ter - nal — flame? —

A1
stand? Do you feel the same? — Am I on - ly dream - ming, is this burn - ing — and e - ter - nal — flame? —

A2
stand? Do you feel the same? — Am I on - ly dream - ming, is this burn - ing — and e - ter - nal — flame? —

1
2

Em B7 Em A D Bm7 Am7 G

PC:
Gtr:
BG
Dr:
Perc:

SSAA Piano Solo Advanced

Eternal Flame

- The Bangles -

Words and Music by Billy Steinberg, Tom Kelly, Susanna Hoffs
Arranged by Frank de Vreeze
Original Key

Pop Ballad ♩ = 79

A

Soprano 1

Soprano 2

Alto 1

Alto 2

Piano Solo
Advanced

Close your eyes, give me your hand dar-ling. Do you feel my heart beat-

G G^{sus4} G G^{sus4} G E^{m7} C^{add2} D G E^{m7}

© www.ChorusOnline.com / 0031 (0) 6 - 41 57 77 56

16

S1
Ooh _____ burn-ing e - ter-nal

S2
me. Do you feel the same? _____ Am I on-ly dream - ming, or is this burn - ing, and e - ter-nal flame?

A1
Ooh _____ burn-ing e - ter-nal

A2
Ooh _____ burn-ing e - ter-nal

E^m B⁷ E^m A D B^{m7} A^{m7}

P.S.A.

[C]

21

S1
Aah _____ aah _____ aah _____ aah _____

S2
— Say my name, sun shines through the rain. — A whole life so lone-ly, and then come and ease the pain. —

A1
Aah _____ aah _____ aah _____ aah _____

A2
Aah _____ sun shines through the rain. _____ Aah _____

D D^{m7} G/d D F⁶ G C G/b A^m G

P.S.A.

34

S1
aah _____ aah _____

S2
sun shines through the rain. _____ A whole life so lone - ly, and then come and ease the pain. _____

A1
aah _____ aah _____

A2
sun shines through the rain. _____ Aah _____

G/d D F G C G/b A^m G

P.S.A.

37

S1
I don't want to lose this feel - ing. Ooh _____

S2
I don't want to lose this feel - ing. oh. Close your eyes, give me your hand

A1
I don't want to lose this feel - ing. Ooh _____

A2
feel - ing. Ooh _____

D B^{m7} F/c C D^{sus4} G E^{m7} C^{add2} D

P.S.A.

F

51

S1
Do you feel my heart beat - ing? Do you un-der-stand? Do you feel the same? ___ Am I on-ly dream - ming,

S2
Do you feel my heart beat - ing? Do you un-der-stand? Do you feel the same? ___ Am I on-ly dream - ming,

A1
Do you feel my heart beat - ing? Do you un-der-stand? Do you feel the same? ___ Am I on-ly dream - ming,

A2
Do you feel my heart beat - ing? Do you un-der-stand? Do you feel the same? ___ Am I on-ly dream - ming,

G E^{m7} C^{add2} D E^m B⁷ E^m A D B^{m7}

P.S.A.

56

S1
aah _____ Close your eyes, give me your hand dar-ling.

S2
is this burn - ing, ___ and e - ter - nal ___ flame? ___ give me your hand dar-ling.

A1
aah _____ Close your eyes, give me your hand dar-ling.

A2
aah _____ Close your eyes, give me your hand dar-ling.

A m⁷ G E^{m7} C^{add2} D

P.S.A.

SSAA Piano Solo Intermediate

Eternal Flame

- The Bangles -

Words and Music by Billy Steinberg, Tom Kelly, Susanna Hoffs
Arranged by Frank de Vreeze
Original Key

Pop Ballad ♩ = 79

A

Soprano 1

Soprano 2

Alto 1

Alto 2

Piano Solo Intermediate

Close your eyes, give me your hand dar-ling. Do you feel my heart beat -

G G^{sus4} G G^{sus4} G E^{m7} C^{add2} D G E^{m7}

© www.ChorusOnline.com / 0031 (0) 6 - 41 57 77 56

16

S1
Ooh _____ burn-ing e - ter-nal

S2
me. Do you feel the same? Am I on-ly dream - ming, or is this burn - ing, and e - ter-nal flame?

A1
Ooh _____ burn-ing e - ter-nal

A2
Ooh _____ burn-ing e - ter-nal

E^m B⁷ E^m A D B^{m7} A^{m7}

P.S.I.

[C]

21

S1
Aah _____ aah _____ aah _____ aah _____

S2
— Say my name, sun shines through the rain. A whole life so lone-ly, and then come and ease the pain.

A1
Aah _____ aah _____ aah _____ aah _____

A2
Aah _____ sun shines through the rain. Aah _____

D D^{m7} G/d D F⁶ G C G/b A^m G

P.S.I.

35

S1
aah _____ I don't want to lose this feel - ing. Ooh

S2
life so lone-ly, and then come and ease the pain. I don't want to lose this feel - ing. oh.

A1
aah _____ I don't want to lose this feel - ing. Ooh

A2
Aah _____ feel - ing. Ooh

F G C G/b A^m G D B^{m7} F/c C D^{sus4}

P.S.I.

F

40

S1
Ooh Ooh

S2
Close your eyes, give me your hand Do you feel my heart beat - ing? Do you un-der-stand? Do you feel the same?

A1
Ooh Ooh

A2
Ooh Ooh

G E^{m7} C^{add2} D G E^{m7} C^{add2} D E^m B⁷

P.S.I.

H

54

S1
— Am I on-ly dream - ming, aah _____ Close your eyes,

S2
— Am I on-ly dream - ming, is this burn - ing, and e - ter - nal flame? _____

A1
— Am I on-ly dream - ming, aah _____ Close your eyes,

A2
— Am I on-ly dream - ming, aah _____ Close your eyes,

P.S.I.
E^m A D B^{m7} A^{m7} G E^{m7}

59

S1
give me your hand dar-ling. Do you feel my heart beat - ing? Do you un-der-stand? Do you feel the same?

S2
give me your hand dar-ling. Do you feel my heart beat - ing? Do you un-der-stand?

A1
give me your hand dar-ling. Do you feel my heart beat - ing? Do you un-der-stand? Do you feel the same?

A2
give me your hand dar-ling. Do you feel my heart beat - ing? Do you un-der-stand? Do you feel the same?

P.S.I.
C^{add2} D G E^{m7} C^{add2} D E^m B⁷

Eternal Flame 9
SSAA Piano Solo Intermediate

72

S1
— Am I on - ly dream - ming, is this burn - ing and e - ter - nal flame? —

S2
— Am I on - ly dream - ming, is this burn - ing, and e - ter - nal flame? —

A1
— Am I on - ly dream - ming, is this burn - ing and e - ter - nal flame? —

A2
— Am I on - ly dream - ming, is this burn - ing and e - ter - nal flame? —

E^m A D B^{m7} A^{m7} G

P.S.I.

Eternal Flame

- The Bangles -

Words and Music by Billy Steinberg, Tom Kelly, Susanna Hoffs
Arranged by Frank de Vreeze
Original Key

Pop Ballad ♩ = 79

A

Soprano 1

Soprano 2

Alto 1

Alto 2

Close your eyes, give me your hand - dar - ling.

5

S1

S2

A1

A2

Do you feel my heart beat - ing? Do you un - der - stand? Do you feel the same?

C

18

S1
burn-ing e - ter - nal Aah___ aah___

S2
dream - ming, or is this burn - ing, and e - ter - nal___ flame?___ Say my name,

A1
burn-ing e - ter - nal Aah___ aah___

A2
burn-ing e - ter - nal Aah_____

22

S1
aah_____ aah_____

S2
sun shines through the rain. ___ A whole life so lone-ly, and then come and ease the pain. ___

A1
aah aah_____

A2
sun shines through the rain. ___ Aah_____

25

S1
I don't want to lose this feel - ing. Oh._____

S2
I don't want to lose this feel - ing. Oh.

A1
I don't want to lose this feel - ing. Oh._____

A2
I don't want to lose this feel - ing. Oh._____

F

38

S1
feel - ing. Ooh _____

S2
feel - ing. oh. Close your eyes, give me your hand

A1
feel - ing. Ooh _____

A2
feel - ing. Ooh _____

42

S1
Ooh _____ Ooh _____

S2
Do you feel my heart beat - ing? Do you un - der - stand? Do you feel the same?

A1
Ooh _____ Ooh _____

A2
Ooh _____ Ooh _____

45

S1
— Am I on - ly dream - ming, burn - ing e - ter - nal

S2
— Am I on - ly dream - ming, Or is this burn - ing, and e - ter - nal flame?

A1
— Am I on - ly dream - ming, burn - ing e - ter - nal

A2
— Am I on - ly dream - ming, burn - ing e - ter - nal

59

S1
give me your hand dar-ling. Do you feel my heart beat - ing? Do you un-der -

S2
give me your hand dar-ling. Do you feel my heart beat - ing? Do you un-der -

A1
give me your hand dar-ling. Do you feel my heart beat - ing? Do you un-der -

A2
give me your hand dar-ling. Do you feel my heart beat - ing? Do you un-der -

62

S1
stand? Do you feel the same? — Am I on - ly dream - ming,

S2
stand? — Am I on - ly dream - ming,

A1
stand? Do you feel the same? — Am I on - ly dream - ming,

A2
stand? Do you feel the same? — Am I on - ly dream - ming,

65

S1
oh

S2
oh and e - ter - nal flame.

A1
oh Close your eyes,

A2
oh Close your eyes,

C Instrument

Eternal Flame

- The Bangles -

Words and Music by Billy Steinberg, Tom Kelly, Susanna Hoffs
Arranged by Frank de Vreeze
Original Key

Pop Ballad ♩ = 79

A

C Instr.

B

C

10

D

24

37

35

42

53

60

69

chorus®

Bb Instrument

Eternal Flame

- The Bangles -

Words and Music by Billy Steinberg, Tom Kelly, Susanna Hoffs
Arranged by Frank de Vreeze
Original Key

Pop Ballad ♩ = 79

A

Bb Instr.

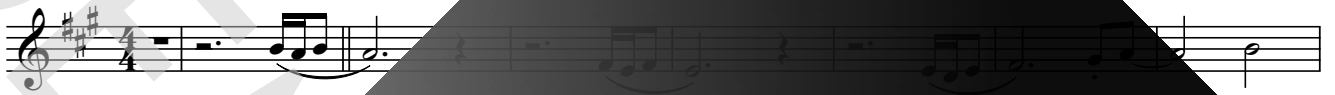

B

C

9

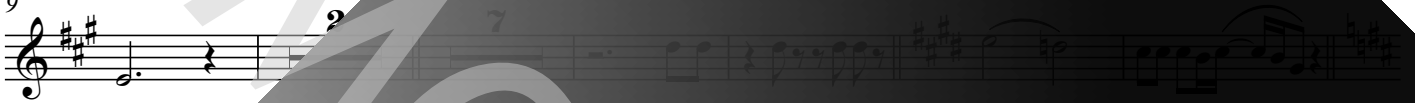

D

23

E

30

34

F

40

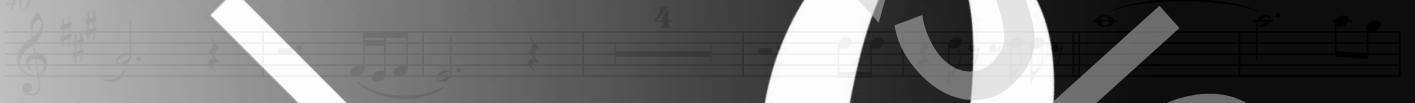

51

60

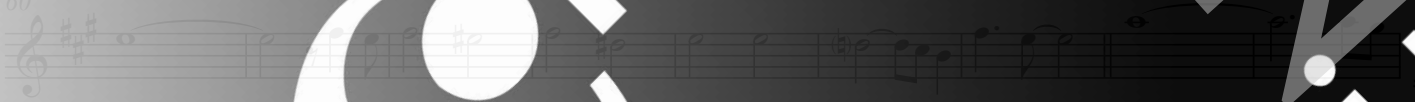

69

chorus online®

E♭ Instrument

Eternal Flame

- The Bangles -

Words and Music by Billy Steinberg, Tom Kelly, Susanna Hoffs
Arranged by Frank de Vreeze
Original Key

Pop Ballad ♩ = 79

A

E♭ Instr.

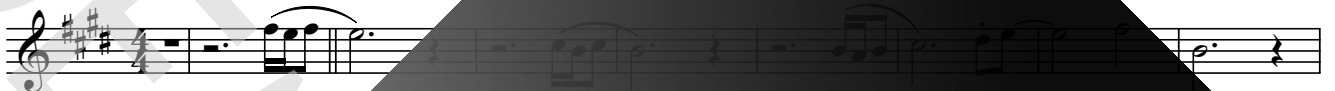

B

C

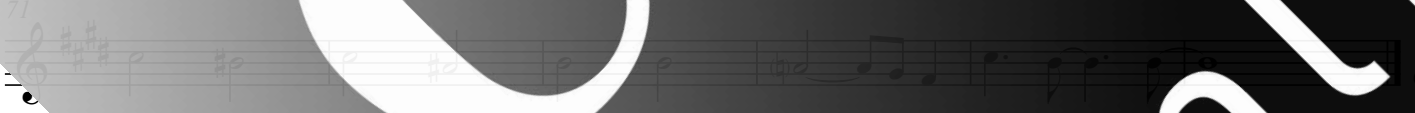

chorus online®

Piano Combo

Eternal Flame

- The Bangles -

Words and Music by Billy Steinberg, Tom Kelly, Susanna Hoffs
Arranged by Frank de Vreeze
Original Key

Pop Ballad ♩ = 79

A

G sus4 G sus4 G E^{m7} Cadd2 D

Ocarina + E-piano (no piano instead)

No Bass ? ... play small notes

5 G E^{m7} Cadd2 D E^{m7} A

9 D B^{m7} A^{m7} E^{m7}

13 Cadd2 D C E^{m7} Cadd2 D E^{m7} B⁷

chorus[®] ONLINE

Piano Solo Advanced

Eternal Flame

- The Bangles -

Words and Music by Billy Steinberg, Tom Kelly, Susanna Hoffs
Arranged by Frank de Vreeze
Original Key

Pop Ballad ♩ = 79

A

Musical score for piano solo, including treble and bass clefs, notes, and chords (G, Gsus4, Em7, Cadd2, D, Bm7, Am7, B, Em, Cadd2, D, Em, B7).

chorus online®

Piano Solo Intermediate

Eternal Flame

- The Bangles -

Words and Music by Billy Steinberg, Tom Kelly, Susanna Hoffs
Arranged by Frank de Vreeze
Original Key

Pop Ballad ♩ = 79

A

DEMO

CHORUS

Chorus Online

© 1988 Sony/ATV Music Publishing LLC and Bangophile Music All Rights on behalf of Sony/ATV Music Publishing LLC Administered by Sony/ATV Music Publishing LLC, 424 Church Street, Suite 1200, Nashville, TN 37219 All Rights on behalf of Bangophile Music Controlled and Administered by Songs Of Universal International Copyright Secured All Rights Reserved

www.ChorusOnline.com 6-41-57-77-56

Synthesizer

Eternal Flame

- The Bangles -

Words and Music by Billy Steinberg, Tom Kelly, Susanna Hoffs
Arranged by Frank de Vreeze
Original Key

Pop Ballad ♩ = 79

A

B

C

®

DEMO

VERBODEN TOEGANG

chorus online

Guitar

Eternal Flame

- The Bangles -

Words and Music by Billy Steinberg, Tom Kelly, Susanna Hoffs

Arranged by Frank de Vreeze

Original Key

Pop Ballad ♩ = 79

A

Guitar

Ac. Guitar (nylon)

let ring

B

D

PLAY

E

E. Guitar (jazz)

CHORUS ONLINE

Bass Guitar

Eternal Flame

- The Bangles -

Words and Music by Billy Steinberg, Tom Kelly, Susanna Hoffs
Arranged by Frank de Vreeze
Original Key

Pop Ballad ♩ = 79

A

Bass Guitar

Acoustic bass

C

Chorus Online

Drumkit/Percussion

High Tom
Hi-Hat closed
Hi-Hat open
Shareclick
Bassdrum (Kick)
Sharedrum
Hi-Hat foot
Low Tom
Ride Cymbal
Crash Cymbal
Floor Tom
Ride Bell/Cup
Splash Cymbal
Triangle mute
Tambourine Beating
Triangle open
Shaker (eggs)
Claves
High Tmbale
Sleigh Bells
Bell Tree
Maracas
Wind Chimes
Handclap
Guro
Woodblock High
Timbale Low
Agogo High
Cowbell
Conga
Cabasa
Woodblock
Agogo Low

Drums

Eternal Flame

- The Bangles -

Words and Music by Billy Steinberg, Tom Kelly, Susanna Hoffs
Arranged by Frank de Vreeze
Original Key

Pop Ballad ♩ = 79

A

Drums

No Conga' s High-low tom muted

6

B

12

18

24

30

36

Drumkit/Percussion

High Tom
Hi-Hat closed
Hi-Hat open
Mid Tom
Low Tom
Ride Cymbal
Crash Cymbal
Shareclick
Floor Tom
Ride Bell/Cup
Splash Cymbal
Triangle mute
Bassdrum (Kick)
Hi-Hat foot
Tambourine
Boatring
Triangle open
Sharedrum
Shaker (eggs)
Claves
High Tmbale
Sleigh Bells
Bell Tree
Maracas
Wind Chimes
Handclap
Guro
Woodblock High
Timbale Low
Agogo High
Cowbell
Conga
Cabasa
Woodblock
Agogo

Percussion

Eternal Flame

- The Bangles -

Words and Music by Billy Steinberg, Tom Kelly, Susanna Hoffs
Arranged by Frank de Vreeze
Original Key

Pop Ballad ♩ = 79

A

Percussion

Conga's (1)

B

7

14

C

21

D

28

E

35

F

42

Leadsheet

Eternal Flame

- The Bangles -

Words and Music by Billy Steinberg, Tom Kelly, Susanna Hoffs
Arranged by Frank de Vreeze
Original Key

Pop Ballad ♩ = 79

A

G Cadd2 G Gsus4 G Em7 Cadd2 D

Close your eyes, give me your hand

5 G Em7 Cadd2 D Em B7 Em A

Do you feel my heart beat - ing? Do you an-der-stand? Do you feel the same? Am I on-ly

9 D Bm7 Am7 Cadd2 D Em B7 Cadd2 D

dream - ing, is this burn - ing, and e - ter - nal flame? I want you to be, dar - ling.

14 G Em7 Cadd2 D Em B7 Em

I watch you when you are sleep - ing. You be - long with me. Do you feel the same? Am I on-

18 D Bm7 Am7 Cadd2 D Em B7 Cadd2 D

dream - ing, or is this burn - ing, and e - ter - nal flame? Stay with me.

© 1988 Sony/ATV Music Publishing LLC

Eternal Flame

- The Bangles -

*Words and Music by Billy Steinberg, Tom Kelly, Susanna Hoffs
Arranged by Frank de Vreeze
Original Key*

A:
Close your eyes, give me your hand, darling
Do you feel my heart beating?
Do you understand? Do you feel the same?
Am I only dreaming?
Is this burning an eternal flame?

B:
I believe it's meant to be, darling
I watch you when you are sleeping
You belong with me
Do you feel the same? Am I only dreaming?
Or is this burning (burning) an eternal flame?

C:
Say my name
Sun shines through the rain
A whole life so lonely
And then come and ease the pain
I don't want to lose this feeling, oh.

D:
instrumental

E:
Say my name
Sun shines through the rain
A whole life so lonely
And then come and ease the pain
I don't want to lose this feeling, oh

F:
Close your eyes, give me your hand
Do you feel my heart beating?
Do you understand? Do you feel the same?
Am I only dreaming?
Or is this burning an eternal flame?

G:
Close your eyes, give me your hand, darling
Do you feel my heart beating?
Do you understand? Do you feel the same?
Am I only dreaming?
Is this burning an eternal flame?

H:
Close your eyes, give me your hand, darling
Do you feel my heart beating?
Do you understand? Do you feel the same?
Am I only dreaming?
Oh (an eternal flame)

I:
Close your eyes, give me your hand, darling
Do you feel my heart beating?
Do you understand? Do you feel the same?
Am I only dreaming?
Is this burning an eternal flame?

