

Bohemian Rhapsody SSAA

Pag.

02	Full score combo C instrument
13	Full score combo Bb instrument
24	Full score combo Eb instrument
35	Full score combo 4 extra staves
51	Full score small combo
65	Full score small combo 2 extra staves
85	Full score vocals (SSAA) Piano Solo Advanced
101	Full score vocals (SSAA) Piano Solo Moderated
118	Vocals (SSAA)
134	C instrument
136	Bb instrument
138	Eb instrument
140	Piano Combo Advanced
148	Piano Combo Moderated
156	Piano Solo Advanced
164	Piano Solo Moderated
172	Synthesizer
177	Guitar
180	Bassguitar
183	Drumkit
186	Percussion
188	Leadsheet (melody, lyrics, chords)
194	Empty paper
198	Lyrics

**The index numbers above are based on the original (complete) PDF-file.
In this smaller DEMO-version, the numbers above do NOT match this file !**

01 SSAA Combo C

Bohemian Rhapsody

- Queen -

Words and Music by Freddie Mercury
Arranged by Frank de Vreeze
Original Key

A ♩ = 72

Soprano 1
Is this the real life? Is this just fan-ta-sy? — Caught in a land-slide, no es-cape from re-a-li-ty. O-pen your eyes, look up to the skies and see. —

Soprano 2
Is this the real life? Is this just fan-ta-sy? — Caught in a land-slide, no es-cape from re-a-li-ty. O-pen your eyes, look up to the skies and see. —

Alto 1
Is this the real life? Is this just fan-ta-sy? — Caught in a land-slide, no es-cape from re-a-li-ty. O-pen your eyes, look up to the skies and see. —

Alto 2
Is this the real life? Is this just fan-ta-sy? — Caught in a land-slide, no es-cape from re-a-li-ty. O-pen your eyes, look up to the skies and see. —

C Instr. (optional)

Piano Combo Adv.
G^{m7} B⁷ E^b A^b/e^b E^b

Synthesizer (optional)
Strings *pp*

Guitar

Bass Guitar

Drum Set

Percussion

© www.ChorusOnline.com / 0031 (0) 6 - 41 57 77 56

Bohemian Rhapsody 3

01 SSAA Combo C

23

S1
Ma-ma, ooh, did-n't mean to make you cry, if I'm not back a-gain this time to-mor-

S2
Ma-ma, ooh, did-n't mean to make you cry, if I'm not back a-gain this time to-mor-

A1
now I've gone and thrown it all a - way.

A2
now I've gone and thrown it all a - way.

C

P.C.A.
C^m C^m/b E^b/B^b A^m7⁽⁶⁵⁾ A[♯]maj7 E^b/g E^b B^b/d C^madd9 L.H. F^m F^m/e A^b/e^b D^m7⁽⁶⁵⁾ B^b B^b6 B^b7

Synth

Gtr.

Bass

D. S.

Perc.

29

S1
- row, car-ry on car-ry on as if no-thin' real-ly mat - ters.

S2
- row, car-ry on car-ry on as if no-thin' real-ly mat - ters.

A1
Too late, my time has come, sends

A2
Too late, my time has come, sends

C

P.C.A.
E^b B^b/d C^m A^bm E^b A^b/e^b E^b A^{dim}/e^b B^b7^{sus4}/e^b B^b6 L.H. B^b6 L.H. G^madd9 L.H.

Synth
ppp

Gtr.

Bass

D. S.

Perc.

Bohemian Rhapsody 5

01 SSAA Combo C

49

S1

S2

A1

A2

C

P.C.A.

Synth

Gtr.

Bass

D. S.

Perc.

F^m F^m/eA/e^b Dm7(^{e5}) B^b B^{b6} B^{b7} E^b B^b/d C^{add9} LH F^m F^m/eA/e^b Dm7(^{e5})

54

S1

S2

A1

A2

C

P.C.A.

Synth

Gtr.

Bass

D. S.

Perc.

E (♩ = ♩)

small ensemble

small ensemble

small ensemble

small ensemble

Sca-ra - mouche, Sca-ra-mouche, will you do the fan - dan - go?

I see a lit - tle sil-hou - et - to of a man.

Sca-ra - mouche, Sca-ra-mouche, will you do the fan - dan - go?

D^b /c D^b/c^b D^b/B^b A D/a A D[#]dim/a A D/a A D[#]dim/a A D A D A D[#]dim/a A D/a A

Bohemian Rhapsody 7

01 SSAA Combo C

74

S1 No we will not let you go. Let him go. — we will not let you go. Let him go. — we

S2 No we will not let you go. Let him go. — we will not let you go. Let him go. — we

A1 *Solo (opt)* Ea-sy come, ea-sy go, will you let me go? *All* Bis - mil - lah. No we will not let you go. Let him go. — Bis - mil - lah. Bis - mil - lah.

A2 Bis - mil - lah. No we will not let you go. Let him go. — Bis - mil - lah. Bis - mil - lah.

C

P.C.A. A^b E^b/g A^{dim}/g^b B^{7sus4} B B^b A B^b B B^b A B^b E^b B^b E^b B^b B^b E^b B^b B^b E^b B^b B^b E^b B^b

Synth

Gr.

Bass

D. S.

Perc.

82

S1 will not let you go. Let me go. will not let you go. Let me go. will not let you go. — *small group* *Go!* *Rest* No no no no no no no. Ma-ma mi-a let me go. Be-

S2 will not let you go. Let me go. will not let you go. Let me go. will not let you go. — *small group* *Go!* *Rest* No no no no no no no. Ma-ma mi-a let me go. Be-

A1 *small group* *Go!* *Rest* No no no no no no no. *All* Oh, ma-ma mi-a, ma-ma mi-a. Ma-ma mi-a let me go. Be-

A2 *small group* *Go!* *Rest* No no no no no no no. *All* Oh, ma-ma mi-a, ma-ma mi-a. Ma-ma mi-a let me go. Be-
Ne-ver, ne-ver, ne-ver, ne-ver, let me

C

P.C.A. B^b B^b B^m A D D⁷ G^b B^b E^b N.C. R.H.

Synth

Gr.

Bass

D. S.

Perc.

Bohemian Rhapsody 9

01 SSAA Combo C

105

S1
love me__ and leave me__ to die. Oh ba - by, can't do this to me ba - by, just got - ta get out, -

S2
love me__ and leave me__ to die. Oh ba - by, can't do this to me ba - by, just got - ta get out, -

A1
love me__ and leave me__ to die. Oh ba - by, can't do this to me ba - by, just got - ta get out, -

A2
love me__ and leave me__ to die. Oh ba - by, can't do this to me ba - by, just got - ta get out, -

C

P.C.A.
E⁷ A^b E^b/g F^m B^b F^m B^b F^m B^b

Synth

Gr.

Bass

D. S.

Perc.

112

S1
just got - ta get right out - ta here. I

S2
just got - ta get right out - ta here.

A1
just got - ta get right out - ta here.

A2
just got - ta get right out - ta here.

C

P.C.A.
F^m B^b E^b E^b/sus⁴ E^b F G^b A^b A B

Synth

Gr.
(git.2 opt. chords whole measure)

Bass

D. S.

Perc.

Small notes opt.

12/8 (4 + 4 + 4)

Bohemian Rhapsody 11

01 SSAA Combo C

K

132 *a tempo* *rit.* *pp*

S1 me. A - ny - way the wind blows. *pp*

S2 me. A - ny - way the wind blows. *pp*

A1 me. A - ny - way the wind blows. *pp*

A2 me. A - ny - way the wind blows. *pp*

C

P.C.A. *pp* *Loco* *Gang*

Synth

Gtr.

Bass

D. S.

Perc.

E♭ A/E♭ E♭ A dim/E♭ B♭/d B♭m/d♭ C C7b9 C7 F B♭/f F D dim/f C7sus4 F

02 SSAA Combo Bb

Bohemian Rhapsody

- Queen -

Words and Music by Freddie Mercury
Arranged by Frank de Vreeze
Original Key

A ♩ = 72

Soprano 1
Is this the real life? Is this just fan-ta-sy? — Caught in a land-slide, no es-cape from re-a-li-ty. O-pen your eyes, look up to the skies and see. —

Soprano 2
Is this the real life? Is this just fan-ta-sy? — Caught in a land-slide, no es-cape from re-a-li-ty. O-pen your eyes, look up to the skies and see. —

Alto 1
Is this the real life? Is this just fan-ta-sy? — Caught in a land-slide, no es-cape from re-a-li-ty. O-pen your eyes, look up to the skies and see. —

Alto 2
Is this the real life? Is this just fan-ta-sy? — Caught in a land-slide, no es-cape from re-a-li-ty. O-pen your eyes, look up to the skies and see. —

Bb Instr. (optional)

Piano Adv. *p* G^{m7} B^{b7} E^b A^b/e^b E^b

Synthesizer (optional) *pp* Strings

Guitar

Bass Guitar

Drum Set

Percussion

© www.ChorusOnline.com / 0031 (0) 6 - 41 57 77 56

Bohemian Rhapsody 3

02 SSAA Combo Bb

23

S1
Ma-ma, ooh, did-n't mean to make you cry, if I'm not back a-gain this time to-mor-

S2
Ma-ma, ooh, did-n't mean to make you cry, if I'm not back a-gain this time to-mor-

A1
now I've gone and thrown it all a - way.

A2
now I've gone and thrown it all a - way.

Bb

P.A.
C^m C^m/b E^b/B^b A^m7⁽⁶⁵⁾ A⁺maj7 E^b/g E^b B^b/d C^madd9 L.H. F^m F^m/e A^b/e^b D^m7⁽⁶⁵⁾ B^b B^b6 B^b7

Synth

Gr.

Bass

D. S.

Perc.

29

S1
- row, car-ry on car-ry on as if no-thin' real-ly mat - ters.

S2
- row, car-ry on car-ry on as if no-thin' real-ly mat - ters.

A1
Too late, my time has come, sends

A2
Too late, my time has come, sends

Bb

P.A.
E^b B^b/d C^m A^bm E^b A^b/e^b E^b A^{dim}/e^b B^b7sus4/e^b B^b6 L.H. B^b6 L.H. G^madd9 L.H.

Synth
ppp

Gr.

Bass

D. S.

Perc.

C

Bohemian Rhapsody 5

02 SSAA Combo Bb

49

S1

S2

A1

A2

Bb

P.A.

Synth

Gtr.

Bass

D. S.

Perc.

F^m F^m/eA⁷/e⁹ Dm7⁽⁶⁵⁾ B⁹ B^{b6} B⁷ E^b B^b/d C^madd⁹ LH F^m F^m/eA⁷/e⁹ Dm7⁽⁶⁵⁾

54

S1

S2

A1

A2

Bb

P.A.

Synth

Gtr.

Bass

D. S.

Perc.

E (♩ = ♩)

small ensemble

Sca-ra - mouche, Sca-ra-mouche, will you do the fan - dan - go?

small ensemble

Sca-ra - mouche, Sca-ra-mouche, will you do the fan - dan - go?

I see a lit - tle sil-hou - et - to of a man. *small ensemble*

Sca-ra - mouche, Sca-ra-mouche, will you do the fan - dan - go?

D⁹ /c D⁷/c⁹ D⁷/B⁹ A D/a A D⁹dim/a A D/a A D⁹dim/a A D A D A D⁹dim/a A D/a A

Bohemian Rhapsody 7

02 SSAA Combo Bb

74

S1 No we will not let you go. Let him go. — we will not let you go. Let him go. — we

S2 No we will not let you go. Let him go. — we will not let you go. Let him go. — we

A1 *Solo (opt)* Ea-sy come, ea-sy go, will you let me go? *All* Bis - mil - lah. No we will not let you go. Let him go. — Bis - mil - lah. Bis - mil - lah.

A2 Bis - mil - lah. No we will not let you go. Let him go. — Bis - mil - lah. Bis - mil - lah.

Bb A^b E^b/g A^{dim}/g^b B^{7sus4} B B^b A B^b B B^b A B^b E^b B^b E^b B^b B^b E^b B^b B^b E^b B^b

P.A.

Synth

Gr.

Bass

D. S.

Perc.

82

S1 will not let you go. Let me go. will not let you go. Let me go. will not let you go. — *small group* *Go!* *Rest* No no no no no no no. Ma-ma mi-a let me go. Be-

S2 will not let you go. Let me go. will not let you go. Let me go. will not let you go. — *small group* *Go!* *Rest* No no no no no no no. Ma-ma mi-a let me go. Be-

A1 *small group* *Go!* *Rest* No no no no no no no. *All* Oh, ma-ma mi-a, ma-ma mi-a. Ma-ma mi-a let me go. Be-

A2 *small group* *Go!* *Rest* No no no no no no no. *All* Oh, ma-ma mi-a, ma-ma mi-a. Ma-ma mi-a let me go. Be-

Bb Ne-ver, ne-ver, ne-ver, ne-ver, let me No no no no no no no. Oh, ma-ma mi-a, ma-ma mi-a. Ma-ma mi-a let me go. Be-

P.A. B^b B^b B^m A D D⁷ G^b B^b E^b N.C. R.H.

Synth

Gr.

Bass

D. S.

Perc.

Bohemian Rhapsody 9

02 SSAA Combo Bb

105

S1 love me and leave me to die. Oh ba - by, can't do this to me ba - by, just got - ta get out, -

S2 love me and leave me to die. Oh ba - by, can't do this to me ba - by, just got - ta get out, -

A1 love me and leave me to die. Oh ba - by, can't do this to me ba - by, just got - ta get out, -

A2 love me and leave me to die. Oh ba - by, can't do this to me ba - by, just got - ta get out, -

Bb

P.A. E⁷ A^b E^b/g F^m B^b F^m B^b F^m B^b

Synth

Gr. Bass D. S. Perc.

112

S1 just got - ta get right out - ta here. I

S2 just got - ta get right out - ta here.

A1 just got - ta get right out - ta here.

A2 just got - ta get right out - ta here.

Bb

P.A. F^m B^b E^b E^b/sus4 E^b F G^b A^b A B

Synth

Gr. Bass D. S. Perc.

(git. 2 opt. chords whole measure)

Small notes opt.

12/8 (4 + 4 + 4)

Bohemian Rhapsody 11

02 SSAA Combo Bb

K

132 *a tempo* *rit.* *pp*

S1 me. A - ny - way the wind blows. *pp*

S2 me. A - ny - way the wind blows. *pp*

A1 me. A - ny - way the wind blows. *pp*

A2 me. A - ny - way the wind blows. *pp*

Bb

P.A. *pp* *gtr* *Loco* *Gong*

Synth

Gtr.

Bass

D. S.

Perc.

E \flat A \flat /E \flat E \flat A dim/E \flat B \flat /d B \flat ^m/d \flat C C7 \flat 9 C⁷ F B \flat /f F D dim/f C⁷_{sus4} F

03 SSAA Combo Eb

Bohemian Rhapsody

- Queen -

Words and Music by Freddie Mercury
Arranged by Frank de Vreeze
Original Key

DEMO

DEMO

DEMO

A ♩ = 72

Soprano 1
Is this the real life? Is this just fan-ta-sy? ... Caught in a land-slide, no es-cape from re-a-li-ty. O-pen your eyes, look up to the skies and see. ...

Soprano 2
Is this the real life? Is this just fan-ta-sy? ... Caught in a land-slide, no es-cape from re-a-li-ty. O-pen your eyes, look up to the skies and see. ...

Alto 1
Is this the real life? Is this just fan-ta-sy? ... Caught in a land-slide, no es-cape from re-a-li-ty. O-pen your eyes, look up to the skies and see. ...

Alto 2
Is this the real life? Is this just fan-ta-sy? ... Caught in a land-slide, no es-cape from re-a-li-ty. O-pen your eyes, look up to the skies and see. ...

Eb Instr. (optional)

Piano Adv. *p* G^{m7} B⁷ E^b A^b/e^b E^b

Synthesizer (optional) *pp* Strings

Guitar

Bass Guitar

Drum Set

Percussion

© www.ChorusOnline.com / 0031 (0) 6 - 41 57 77 56

Bohemian Rhapsody 3

03 SSAA Combo Eb

23

S1
Ma-ma, ooh, _____ did-n't mean to make you cry, if I'm not back a-gain this time to-mor-

S2
Ma-ma, ooh, _____ did-n't mean to make you cry, if I'm not back a-gain this time to-mor-

A1
now I've gone and thrown it all _____ a - way.

A2
now I've gone and thrown it all _____ a - way.

Eb

P.A.
C^m C^m/b E^b/B^b A^m7⁽⁶⁵⁾ A^hmaj7 E^b/g E^b B^b/d C^madd9 L.H. F^m F^m/e A^b/e^b D^m7⁽⁶⁵⁾ B^b B^b6 B^b7

Synth

Gr.

Bass

D. S.

Perc.

29

S1
- row, car-ry on _____ car-ry on as if no-thin' real-ly mat - ters.

S2
- row, car-ry on _____ car-ry on as if no-thin' real-ly mat - ters.

A1
Too late, my time has come, sends

A2
Too late, my time has come, sends

Eb

P.A.
E^b B^b/d C^m A^bm E^b A^b/e^b E^b A^{dim}/e^b B^b7sus4/e^b B^b6 L.H. B^b6 L.H. G^madd9 L.H.

Synth
pp

Gr.

Bass

D. S.

Perc.

Bohemian Rhapsody 5
03 SSAA Combo Eb

49

S1

S2

A1

A2

E♭

P.A.

Synth

Gtr.

Bass

D. S.

Perc.

F^m F^m/eA/e^b Dm7(♯5) B[♭] B^{♭6} B^{♭7} E[♭] B[♭]/d C[♯]add9 LH F^m F^m/eA/e^b Dm7(♯5)

54

S1

S2

A1

A2

E♭

P.A.

Synth

Gtr.

Bass

D. S.

Perc.

E (♩ = ♩)

small ensemble

Sca-ra - mouche, Sca-ra-mouche, will you do the fan - dan - go?

small ensemble

Sca-ra - mouche, Sca-ra-mouche, will you do the fan - dan - go?

I see a lit - tle sil-hou - et - to of a man.

small ensemble

Sca-ra - mouche, Sca-ra-mouche, will you do the fan - dan - go?

D[♭] /c D[♭]/c[♯] D[♭]/B[♭] A D/a A D[♯]dim/a A D/a A D[♯]dim/a A D A D A D[♯]dim/a A D/a A

Bohemian Rhapsody 7

03 SSAA Combo Eb

74

S1 No we will not let you go. Let him go. — we will not let you go. Let him go. — we

S2 No we will not let you go. Let him go. — we will not let you go. Let him go. — we

A1 *Solo (opt)* Ea-sy come, ea-sy go, will you let me go? *All* Bis - mil - lah. No we will not let you go. Let him go. — Bis - mil - lah. Bis - mil - lah.

A2 Bis - mil - lah. No we will not let you go. Let him go. — Bis - mil - lah. Bis - mil - lah.

Eb

P.A. A^b E^b/g A^{dim}/g^b B^b7^{sus}4 B B^b A B^b B B^b A B^b E^b B^b E^b B^b B^b E^b B^b B^b E^b B^b

Synth

Gr.

Bass

D. S.

Perc.

82

S1 will not let you go. Let me go. will not let you go. Let me go. will not let you go. — *small group* *Go!* *Rest* No no no no no no no. Ma-ma mi-a let me go. Be-

S2 will not let you go. Let me go. will not let you go. Let me go. will not let you go. — *small group* *Go!* *Rest* No no no no no no no. Ma-ma mi-a let me go. Be-

A1 *small group* *Go!* *Rest* No no no no no no no. *All* Oh, ma-ma mi-a, ma-ma mi-a. Ma-ma mi-a let me go. Be-

A2 *small group* *Go!* *Rest* No no no no no no no. *All* Oh, ma-ma mi-a, ma-ma mi-a. Ma-ma mi-a let me go. Be-

Eb Ne-ver, ne-ver, ne-ver, ne-ver, let me No no no no no no no. Oh, ma-ma mi-a, ma-ma mi-a. Ma-ma mi-a let me go. Be-

P.A. B^b B^b B^m A D D⁷ G^b B^b E^b N.C. *R.H.*

Synth

Gr.

Bass

D. S.

Perc.

Bohemian Rhapsody 9
03 SSAA Combo Eb

105

S1
love me__ and leave me__ to die. Oh ba - by, can't do this to me ba - by, just got - ta get out, -

S2
love me__ and leave me__ to die. Oh ba - by, can't do this to me ba - by, just got - ta get out, -

A1
love me__ and leave me__ to die. Oh ba - by, can't do this to me ba - by, just got - ta get out, -

A2
love me__ and leave me__ to die. Oh ba - by, can't do this to me ba - by, just got - ta get out, -

Eb

P.A.
E⁷ A^b E^b/g F^m B^b F^m B^b F^m B^b

Synth

Gr.

Bass

D. S.

Perc.

112

S1
just got - ta get right out - ta here. I

S2
just got - ta get right out - ta here.

A1
just got - ta get right out - ta here.

A2
just got - ta get right out - ta here.

Eb

P.A.
F^m B^b E^b E^b/sus⁴ E^b F G^b A^b A B

Synth

Gr.
(git.2 opt. chords whole measure)

Bass

D. S.

Perc.

12/8 (4 + 4 + 4)

Small notes opt.

Bohemian Rhapsody 11

03 SSAA Combo Eb

K

132 *a tempo* *rit.* *pp*

S1 me. A - ny - way the wind blows. *pp*

S2 me. A - ny - way the wind blows. *pp*

A1 me. A - ny - way the wind blows. *pp*

A2 me. A - ny - way the wind blows. *pp*

E♭

P.A. *pp*

Synth *pp*

Gtr. *Loco*

Bass

D. S.

Perc. *Gong*

E♭ A♭/E♭ E♭ A dim/E♭ B♭/d B♭m/d♭ C C7b9 C7 F B♭/f F D dim/f C7sus4 F

Bohemian Rhapsody

- Queen -

Words and Music by Freddie Mercury
Arranged by Frank de Vreeze
Original Key

A J=72

1
2
3
4

Gm7 Bb7 Eb A/Ab Eb Cm7 F B Bb A Bb

Synthesizer (optional) *ppp* Strings

Guitar 8

Bass Guitar

Drum Set

Percussion

Bohemian Rhapsody 3

04 SS/AA 4 extra staves

2/4

S1
Ma-ma, ooh, _____ did-n't mean to make you cry. If I'm not back a-gain this time to-mor-

S2
Ma-ma, ooh, _____ did-n't mean to make you cry. If I'm not back a-gain this time to-mor-

A1
Ma-ma — life had just be-gun, but now I've gone and thrown it all — a - way

A2
Ma-ma — life had just be-gun, but now I've gone and thrown it all — a - way

1
2
3
4

PA
B \flat 6 L.H. Gmadd9 L.H. C \flat m C \flat m/ \flat E \flat /B \flat Am7(\flat 5) Amaj7 E \flat /G E \flat B \flat /D Gmadd9 L.H. F \flat m F \flat m/E \flat /E \flat D \flat m7(\flat 5) B \flat B \flat 6 B \flat 7

Synth
8

Git.
8

Bass

D. S.

Perc.

Bohemian Rhapsody 7

04 SS/AA 4 extra staves

E
(♩ = ♩)

52

S1 *small ensemble*
Sca-ra - mouche, Sca - ramouche, will you

S2 *small ensemble*
Sca - ra - mouche, Sca - ramouche, will you

A1 I see a lit - tle sil - hou - et - to of a man.
small ensemble

A2 Sca - ra - mouche, Sca - ramouche, will you

1
2
3
4

P.A. Cmadd9 LH F^m F^m/e/Av/e♭ D^{m7}(9♭) D^b /c D/c♯ D^b/B^b A D/a A D^{♯dim}/a A D/a A D^{♯dim}/a A D A D A

Synth (8m) *8m*

Chr. 8

Bass

D. S.

Perc.

Bohemian Rhapsody 9

04 SS/AA 4 extra staves

69

S1 *All* He's just a poor boy from a poor fa-mi-ly spare him this life from this mon-stro-si-ty

S2 *All* He's just a poor boy from a poor fa-mi-ly spare him this life from this mon-stro-si-ty

A1 *All* He's just a poor boy from a poor fa-mi-ly spare him this life from this mon-stro-si-ty

A2 *All* He's just a poor boy from a poor fa-mi-ly spare him this life from this mon-stro-si-ty

1 no - bo-dy loves me. He's just a poor boy from a poor fa-mi-ly spare him this life from this mon-stro-si-ty

2

3

4

Chords: B B^b A B^b A^b/E^b E^b A^{dim}/E^b E^b A^b/E^b E^b A^{dim}/E^b E^b A^b/E^b E^b F⁷ B^b A^b E^b/G A^{dim}/G^b B^b7sus⁴ B B^b A B^b B B^b A B^b A B^b E^b B^b E^b B^b

Synth

Git. 8

Bass

D. S.

Perc.

Solo (opt)

All

Bohemian Rhapsody 11

04 SS/AA 4 extra staves

[H] (♩ = ♩)

Instrumental parts include Piano (P.A.), Synth, Guitar (Gtr.), Bass, Double Bass (D.S.), and Percussion (Perc.). Chords are indicated below the piano part: G^b, B^b, E^b, N.C., E^b, A^b, D, G^m, B^b7, E^b.

Performance instructions include "top note opt. I soprano" and "Rock Organ".

Bohemian Rhapsody 13

04 SS/AA 4 extra staves

106

S1 die. _____ Oh _____ ba - by. _____ can't do this to me ba - by. _____ just got - ta get out. - just got - ta get right out - ta here. _____

S2 die. _____ Oh _____ ba - by. _____ can't do this to me ba - by. _____ just got - ta get out. - just got - ta get right out - ta here. _____

A1 die. _____ Oh _____ ba - by. _____ can't do this to me ba - by. _____ just got - ta get out. - just got - ta get right out - ta here. _____

A2 die. _____ Oh _____ ba - by. _____ can't do this to me ba - by. _____ just got - ta get out. - just got - ta get right out - ta here. _____

1
2
3
4

Chords: A^b E^b/G F^m B^b F^m B^b F^m B^b F^m B^b E^b

PA Synth

Ctr. 8

Bass

D. S.

Perc.

(fill 2 opt. chords whole measure)

Bohemian Rhapsody 15

04 SS/AA 4 extra staves

1 $\text{♩} = 72$
allegro

S1 $\text{♩} = 72$
allegro
 Ooh —————
 Ooh yeah , Ooh — yeah.
 No-thing real-ly mat - ters,
 a-ry-one can see.
 no-thing real - ly mat-ters,
 no-thing real - ly mat-ters,

S2
 Ooh —————
 Ooh yeah , Ooh yeah.
 No-thing real-ly mat - ters,
 a-ry-one can see.
 no-thing real - ly mat-ters,
 no-thing real - ly mat-ters,

A1
 Ooh —————
 Ooh yeah , Ooh yeah.
 No-thing real-ly mat - ters,
 a-ry-one can see.
 no-thing real - ly mat-ters,
 no-thing real - ly mat-ters,

A2
 Ooh —————
 Ooh yeah , Ooh yeah.
 No-thing real-ly mat - ters,
 a-ry-one can see.
 no-thing real - ly mat-ters,
 no-thing real - ly mat-ters,

1
 4/4

2
 4/4

3
 4/4

4
 4/4

PA
 E^b B^b7/d C^m G7/b C^m G7/b C^m B^b E^b D G^m A^b E^b C^m G^m C^m G^m C^m G^m C^m A^bm

Synth
 Strings

Git.
 8
 (git 2 open)
 E1 Guit (git 1 8vo)

Bass

D. S.

Perc.

05 SSAA small Combo

Bohemian Rhapsody

- Queen -

Words and Music by Freddie Mercury
Arranged by Frank de Vreeze
Original Key

A ♩ = 72

Soprano 1
Is this the real life? Is this just fan-ta-sy? — Caught in a land-slide, no es-cape from re-a-li-ty. O-pen your eyes, look

Soprano 2
Is this the real life? Is this just fan-ta-sy? — Caught in a land-slide, no es-cape from re-a-li-ty. O-pen your eyes, look

Alto 1
Is this the real life? Is this just fan-ta-sy? — Caught in a land-slide, no es-cape from re-a-li-ty. O-pen your eyes, look

Alto 2
Is this the real life? Is this just fan-ta-sy? — Caught in a land-slide, no es-cape from re-a-li-ty. O-pen your eyes, look

Piano Adv. Gm7

Guitar

Bass Guitar

Drum Set

Percussion

© www.ChorusOnline.com / 0031 (0) 6 - 41 57 77 56

Bohemian Rhapsody 3

05 SSAA small Combo

18

S1

S2

A1
killed a man, put a gun a- gainst his head, pulled my trig-ger, now he's dead. Ma-ma — life had just be-gun, but

A2
killed a man, put a gun a- gainst his head, pulled my trig-ger, now he's dead. Ma-ma — life had just be-gun, but

P.A.
Gmadd9 L.H. Cmadd9 L.H. Cm7 F7 Bb6 L.H. Gmadd9 L.H.

Gtr.

Bass

D. S.

Perc.

23

S1
Ma-ma, — ooh, — did-n't

S2
Ma-ma, — ooh, — did-n't

A1
now I've gone and thrown it all — a - way —

A2
now I've gone and thrown it all — a - way —

P.A.
Cm Cm/b Eb/Bb A m7(65) A7maj7 Eb/g Eb Bb/d Cmadd9 L.H.

Gtr.

Bass

D. S.

Perc.

Bohemian Rhapsody 5

05 SSAA small Combo

37

S1

S2

A1
shi - vers down's my spine, bo - dy's a - ching all the time. Good bye ev - 'ry - bo - dy I've got to go, got to

A2
shi - vers down's my spine, bo - dy's a - ching all the time. Good bye ev - 'ry - bo - dy I've got to go, got to

P.A.
Cmadd9 L.H. Cm7 F7 Bb6 L.H. Gmadd9 L.H.

Gtr.

Bass

D. S.

Perc. *Bell Tree*

41

S1
Ooh ooh,

S2
Ooh ooh,

A1
leave you all be - hind and face the truth. Ma - ma, ooh,

A2
leave you all be - hind and face the truth. A - ny - way the wind blows

P.A.
Cm Cm/b Eb/Bb Am7(b5) Abmaj7 Eb/g Eb Bb/d Cmadd9 L.H.

Gtr. *distortion*

Bass

D. S.

Perc.

Bohemian Rhapsody 7

05 SSAA small Combo

E (♩ = ♩)

53

S1

S2

A1

A2

P.A.

Gtr.

Bass

D. S.

Perc.

F^m F^m/eA^b/e^b Dm7(b⁹) D^b /c D^b/c^b D^b/B^b A D/a A D^{#dim}/a A

I see a lit - tle sil - hou -

58

S1

S2

A1

A2

P.A.

Gtr.

Bass

D. S.

Perc.

small ensemble *All*

Sca - ra - mouche, Sca - ramouche, will you do the fan - dan - go? Thun - der - bolt and light - 'ning,

small ensemble *All*

Sca - ra - mouche, Sca - ramouche, will you do the fan - dan - go? Thun - der - bolt and light - 'ning,

small ensemble *All*

et - to of a man. Thun - der - bolt and light - 'ning,

small ensemble *All*

Sca - ra - mouche, Sca - ramouche, will you do the fan - dan - go? Thun - der - bolt and light - 'ning,

D/a A D^{#dim}/a A D A D A D^{#dim}/a A D/a A D^b/a^b A^b

Bohemian Rhapsody 9

05 SSAA small Combo

74

S1
S2
A1
A2
P.A.
Gtr.
Bass
D. S.
Perc.

No we will not let you go. Let him go. — we

No we will not let you go. Let him go. — we

Solo (opt) *All*
Ea-sy come, ea-sy go, will you let me go? Bis - mil - lah. No we will not let you go. Let him go. — Bis - mil - lah.

Bis - mil - lah. No we will not let you go. Let him go. — Bis - mil - lah.

A \flat E \flat /g A \dim /g \flat B \flat ^{7sus4} B B \flat A B \flat B B \flat A B \flat E \flat B \flat E \flat B \flat B \flat E \flat B \flat

80

S1
S2
A1
A2
P.A.
Gtr.
Bass
D. S.
Perc.

will not let you go. Let him go. — we will not let you go. Let me go. will not let you go. Let me go. will not let you go. —

will not let you go. Let him go. — we will not let you go. Let me go. will not let you go. Let me go. will not let you go. —

Bis - mil - lah.

Bis - mil - lah.

B \flat E \flat B \flat B \flat Ne - ver, ne - ver, ne - ver, ne - ver, let me B \flat

small group *Rest*

Bohemian Rhapsody 11

05 SSAA small Combo

97

S1
S2
A1
A2

So — you think you — can stone me — and spit in my

P.A.

Gtr.

Bass

D. S.

Perc.

E_b^{sus4} E_b F B_b E_b

102

S1
S2
A1
A2

eye. — So — you think you — can love me — and leave me — to die. —

P.A.

Gtr.

Bass

D. S.

Perc.

B_b D_b B_b E_b^7 A_b E_b/g

Bohemian Rhapsody 13

05 SSAA small Combo

I

117 **12/8 (4 + 4 + 4)** *rit.*

S1

S2

A1

A2

P.A.

Gtr.

Bass

D. S.

Perc.

G^b A^b A B A^b B⁷

R.H.

L.H.

J

122 *a tempo* ♩ = 72

S1

S2

A1

A2

P.A.

Gtr.

Bass

D. S.

Perc.

Ooh. _____ Ooh yeah , Ooh _ yeah.

Ooh. _____ Ooh yeah , Ooh yeah.

Ooh. _____ Ooh yeah , Ooh yeah.

Ooh. _____ Ooh yeah , Ooh yeah.

E^b B⁷/d C^m G⁷/b C^m G⁷/b C^m B^b E^b D G^m A^b E^b

El. Guitar (git. 1 8va)

(git. 2 opt.)

06 SSAA small Combo extra staves

Bohemian Rhapsody

- Queen -

Words and Music by Freddie Mercury
Arranged by Frank de Vreeze
Original Key

A $\text{♩} = 72$

Soprano 1
Is this the real life? Is this just fan-ta-sy? Caught in a land-slide, no es-cape from re-a-ll-ty. O-pen your eyes, look up to the skies and see. Ooh, poor boy. I'm just a poor boy. I need no sym-pa-thy. Ooh, poor boy. I'm be-cause I'm

Soprano 2
Is this the real life? Is this just fan-ta-sy? Caught in a land-slide, no es-cape from re-a-ll-ty. O-pen your eyes, look up to the skies and see. Ooh, poor boy. I'm just a poor boy. I need no sym-pa-thy. Ooh, poor boy. I'm be-cause I'm

Alto 1
Is this the real life? Is this just fan-ta-sy? Caught in a land-slide, no es-cape from re-a-ll-ty. O-pen your eyes, look up to the skies and see. Ooh, poor boy. I'm just a poor boy. I need no sym-pa-thy. Ooh, poor boy. I'm be-cause I'm

Alto 2
Is this the real life? Is this just fan-ta-sy? Caught in a land-slide, no es-cape from re-a-ll-ty. O-pen your eyes, look up to the skies and see. Ooh, poor boy. I'm just a poor boy. I need no sym-pa-thy. Ooh, poor boy. I'm be-cause I'm

Piano Adv.
Gm7 Bb7 Eb A/eb Eb Cm7 F

Guitar
Bass Guitar
Drum Set
Percussion

Bohemian Rhapsody 3
06 SSA small Combo extra staves

1/8

S1

S2

A1

A2

1

2

RA

Gtr.

Bass

D. S.

Perc.

Gmadd9 L.H. Cmadd9 L.H. Cm7 F7 Bb6 L.H. Gmadd9 L.H. Cm Cm/b Eb/Bb

killed a man, put a gun a - gainst his head, pulled my trig-ger, now he's dead. Ma-na — life had just be-gun, but now I've gone and thrown it all —

killed a man, put a gun a - gainst his head, pulled my trig-ger, now he's dead. Ma-na — life had just be-gun, but now I've gone and thrown it all —

8

Bohemian Rhapsody 5
06 SSA small Combo extra staves

C

30

S1 on as if no-thing real-ly mat - ters.

S2 on as if no-thing real-ly mat - ters.

A1

A2 Too late, my time has come, sends

Too late, my time has come, sends

1

2

Cm A^bm E^b A^b/e^b E^b A dim/e^b B^b7sus4/e^b B^b6 L.H. B^b6 L.H. Gmadd9 L.H.

Gtr.

Bass

D. S.

Perc.

Bohemian Rhapsody 7
06 SSA small Combo extra staves

D

43

S1 Ooh _____ Ooh _____ Ooh _____ Ooh _____ Ooh _____ Ooh _____ Ooh _____ Ooh _____

S2 Ooh _____ Ooh _____ Ooh _____ Ooh _____ Ooh _____ Ooh _____ Ooh _____ Ooh _____

A1 Ma-ma, ooh, _____ I don't wan-na die. I some-times wish I'd ne-ver been born at all. Ooh _____ Ooh _____ Ooh _____ Ooh _____

A2 A - ny-way the wind blows Ooh _____ Ooh _____ Ooh _____ Ooh _____

1

2

PA Eb Bb/d Cmadd9 L.H. Fm Fm7/eA7/Eb Dm7(9/5) Bb Bb6 Bb7 Eb Bb/d Cmadd9 L.H.

Gtr. 8

Bass

D. S.

Perc.

Solo

Bohemian Rhapsody 9
06 SSA small Combo extra staves

E
(♩ = ♩)

54

S1 *small ensemble*
Sca-ra - mouché, Sca-ra-mouché, will you do the fan - dan - go?

S2 *small ensemble*
Sca-ra - mouché, Sca-ra-mouché, will you do the fan - dan - go?

A1
I see a lit - tle sil-hou - et - to of a man.
small ensemble
Sca-ra - mouché, Sca-ra-mouché, will you do the fan - dan - go?

A2
Sca-ra - mouché, Sca-ra-mouché, will you do the fan - dan - go?

1

2

PA
D_b / C D_b/C_b D_b/B_b A D/a A D^{#dim}/a A D/a A D^{#dim}/a A D A D A D^{#dim}/a A D/a A

Gtr.
8

Bass

D. S.

Perc.

Bohemian Rhapsody 11
06 SSA small Combo extra staves

69

S1 *All* He's just a poor boy from a poor fa - mi - ly spare him his life from this mon - stro - si - ty

S2 *All* He's just a poor boy from a poor fa - mi - ly spare him his life from this mon - stro - si - ty

A1 *All* He's just a poor boy from a poor fa - mi - ly spare him his life from this mon - stro - si - ty
Solo (opt)
Ea - sy come, ea - sy go,

A2 *All* no - bo - dy loves me. He's just a poor boy from a poor fa - mi - ly spare him his life from this mon - stro - si - ty.

1

2

PA

Gtr. *8*

Bass *8*

D. S.

Perc.

B B \flat A B \flat A \flat /e \flat E \flat A \dim /e \flat E \flat A \flat /e \flat E \flat A \dim /e \flat E \flat A \flat /e \flat E \flat A \dim /e \flat E \flat A \flat /e \flat E \flat F 7 B \flat A \flat E \flat /g A \dim /g \flat B \flat ^{7sus4} B A B \flat A B \flat

G

84

small group -----
Gol -----

S1 will not let you go. —
Key No no no no no no no. Ma-na mi-a let me go. Be - el - ze bub has a de-vil put a-side for

S2 will not let you go. —
small group -----
Gol -----
Key No no no no no no no. Ma-na mi-a let me go. Be - el - ze bub has a de-vil put a-side for

A1 -----
small group -----
Gol -----
Key No no no no no no no. Oh, ma-ma mi-a, ma-ma mi-a. Ma-na mi-a let me go. Be - el - ze bub has a de-vil put a-side for

A2 -----
Key No no no no no no no. Oh, ma-ma mi-a, ma-ma mi-a. Ma-na mi-a let me go. Be - el - ze bub has a de-vil put a-side for

1 -----

2 -----

PA -----
Key No no no no no no no. Oh, ma-ma mi-a, ma-ma mi-a. Ma-na mi-a let me go. Be - el - ze bub has a de-vil put a-side for

Gtr. -----

Bass -----

D. S. -----

Perc. -----

B_b B_m A D D_b7 G_b B_b E_b N.C. E_b A_b D G_m

R.H.

Bohemian Rhapsody 15
06 SSAA small Combo extra staves

100

S1 So — you think you — can stone me — and spit in my eye. —

S2 So — you think you — can stone me — and spit in my eye. —

A1 So — you think you — can stone me — and spit in my eye. —

A2 So — you think you — can stone me — and spit in my eye. —

1

2

B_b E_b B_b D_b B_b E_b7 A_b E_b/g

PA

Gtr.

Bass

D. S.

Perc.

Bohemian Rhapsody 17

06 SSA small Combo extra staves

12/8 (4 + 4 + 4)

I

113

S1 here. ____

S2 here. ____

A1 here. ____

A2 here. ____

1

2

Gtr. (gtr:2 opt. chords whole measure)

Bass

D. S.

Perc.

114

115

116

117

118

119

120

121

122

123

124

125

126

127

128

129

130

131

132

133

134

135

136

137

138

139

140

141

142

143

144

145

146

147

148

149

150

151

152

153

154

155

156

157

158

159

160

161

162

163

164

165

166

167

168

169

170

171

172

173

174

175

176

177

178

179

180

181

182

183

184

185

186

187

188

189

190

191

192

193

194

195

196

197

198

199

200

201

202

203

204

205

206

207

208

209

210

211

212

213

214

215

216

217

218

219

220

221

222

223

224

225

226

227

228

229

230

231

232

233

234

235

236

237

238

239

240

241

242

243

244

245

246

247

248

249

250

251

252

253

254

255

256

257

258

259

260

261

262

263

264

265

266

267

268

269

270

271

272

273

274

275

276

277

278

279

280

281

282

283

284

285

286

287

288

289

290

291

292

293

294

295

296

297

298

299

300

301

302

303

304

305

306

307

308

309

310

311

312

313

314

315

316

317

318

319

320

321

322

323

324

325

326

327

328

329

330

331

332

333

334

335

336

337

338

339

340

341

342

343

344

345

346

347

348

349

350

351

352

353

354

355

356

357

358

359

360

361

362

363

364

365

366

367

368

369

370

371

372

373

374

375

376

377

378

379

380

381

382

383

384

385

386

387

388

389

390

391

392

393

394

395

396

397

398

399

400

401

402

403

404

405

406

407

408

409

410

411

412

413

414

415

416

417

418

419

420

421

422

423

424

425

426

427

428

429

430

431

432

433

434

435

436

437

438

439

440

441

442

443

444

445

446

447

448

449

450

451

452

453

454

455

456

457

458

459

460

461

462

463

464

465

466

467

468

469

470

471

472

473

474

475

476

477

478

479

480

481

482

483

484

485

486

487

488

489

490

491

492

493

494

495

496

497

498

499

500

501

502

503

504

505

506

507

508

509

510

511

512

513

514

515

516

517

518

519

520

521

522

523

524

525

526

527

528

529

530

531

532

533

534

535

536

537

538

539

540

541

542

543

544

545

546

547

548

549

550

551

552

553

554

555

556

557

558

559

560

561

562

563

564

565

566

567

568

569

570

571

572

573

574

575

576

577

578

579

580

581

582

583

584

585

586

587

588

589

590

591

592

593

594

595

596

597

598

599

600

601

602

603

604

605

606

607

608

609

610

611

612

613

614

615

616

617

618

619

620

621

622

623

624

625

626

627

628

629

630

631

632

633

634

635

636

637

638

639

640

641

642

643

644

645

646

647

648

649

650

651

652

653

654

655

656

657

658

659

660

661

662

663

664

665

666

667

668

669

670

671

672

673

674

675

676

677

678

679

680

681

682

683

684

685

686

687

688

689

690

691

692

693

694

695

696

697

698

699

700

701

702

703

704

705

706

707

708

709

710

711

712

713

714

715

716

717

718

719

720

721

722

723

724

725

726

727

728

729

730

731

732

733

734

735

736

737

738

739

740

741

742

743

744

745

746

747

748

749

750

751

752

753

754

755

756

757

758

759

760

761

762

763

764

765

766

767

768

769

770

771

772

773

774

775

776

777

778

779

780

781

782

783

784

785

786

787

788

789

790

791

792

793

794

795

796

797

798

799

800

801

802

803

804

805

806

807

808

809

810

811

812

813

814

815

816

817

818

819

820

821

822

823

824

825

826

827

828

829

830

831

832

833

834

835

836

837

838

839

840

841

842

843

844

845

846

847

848

849

850

851

852

853

854

855

856

857

858

859

860

861

862

863

864

865

866

867

868

869

870

871

872

873

874

875

876

877

878

879

880

881

882

883

884

885

886

887

888

889

890

891

892

893

894

895

896

897

898

899

900

901

902

903

904

905

906

907

908

909

910

911

912

913

914

915

916

917

918

919

920

921

922

923

924

925

926

927

928

929

930

931

932

933

934

935

936

937

938

939

940

941

942

943

944

945

946

947

948

949

950

951

952

953

954

955

956

957

958

959

960

961

962

963

964

965

966

967

968

969

970

971

972

973

974

975

976

977

978

979

980

981

982

983

984

985

986

987

988

989

990

991

992

993

994

995

996

997

998

999

1000

1001

1002

1003

1004

1005

1006

1007

1008

1009

1010

1011

1012

1013

1014

1015

1016

1017

1018

1019

1020

1021

1022

1023

1024

1025

1026

1027

1028

1029

1030

1031

1032

1033

1034

1035

1036

1037

1038

1039

1040

1041

1042

1043

1044

1045

1046

1047

1048

1049

1050

1051

1052

1053

1054

1055

1056

1057

1058

1059

1060

1061

1062

1063

1064

1065

1066

1067

1068

1069

1070

1071

1072

1073

1074

1075

1076

1077

1078

1079

1080

1081

1082

1083

1084

1085

1086

1087

1088

1089

1090

1091

1092

1093

1094

1095

1096

1097

1098

1099

1100

1101

1102

1103

1104

1105

1106

1107

1108

1109

1110

1111

1112

1113

1114

1115

1116

1117

1118

1119

1120

1121

1122

1123

1124

1125

1126

1127

1128

1129

1130

1131

1132

1133

1134

1135

1136

1137

1138

1139

1140

1141

1142

1143

1144

1145

1146

1147

1148

1149

1150

1151

1152

1153

1154

1155

1156

1157

1158

1159

1160

1161

1162

1163

1164

1165

1166

1167

1168

1169

1170

1171

1172

1173

1174

1175

1176

1177

1178

1179

1180

1181

1182

1183

1184

1185

1186

1187

1188

1189

1190

1191

1192

1193

1194

1195

1196

1197

1198

1199

1200

1201

1202

1203

1204

1205

1206

1207

1208

1209

1210

1211

1212

1213

1214

1215

1216

1217

1218

1219

1220

1221

1222

1223

1224

1225

1226

1227

1228

1229

1230

1231

1232

1233

1234

1235

1236

1237

1238

1239

1240

1241

1242

1243

1244

1245

1246

1247

1248

1249

1250

1251

1252

1253

1254

1255

1256

1257

1258

1259

1260

1261

1262

1263

1264

1265

1266

1267

1268

1269

1270

1271

1272

1273

1274

1275

1276

1277

1278

1279

1280

1281

1282

1283

1284

1285

1286

1287

1288

1289

1290

1291

1292

1293

1294

1295

1296

1297

1298

1299

1300

1301

1302

1303

1304

1305

1306

1307

1308

1309

1310

1311

1312

1313

1314

1315

1316

1317

1318

1319

1320

1321

1322

1323

1324

1325

1326

1327

1328

1329

1330

1331

1332

1333

1334

1335

1336

1337

1338

1339

1340

1341

1342

1343

1344

1345

1346

1347

1348

1349

1350

1351

1352

1353

1354

1355

1356

1357

1358

1359

1360

1361

1362

1363

1364

1365

1366

1367

1368

1369

1370

1371

1372

1373

1374

1375

1376

1377

1378

1379

1380

1381

1382

1383

1384

1385

1386

1387

1388

1389

1390

1391

1392

1393

1394

1395

1396

1397

1398

1399

1400

1401

1402

1403

1404

1405

1406

1407

1408

1409

1410

1411

1412

1413

1414

1415

1416

1417

1418

1419

1420

1421

1422

1423

1424

1425

1426

1427

1428

1429

1430

1431

1432

1433

1434

1435

1436

1437

1438

1439

1440

1441

1442

1443

1444

1445

1446

1447

1448

1449

1450

1451

1452

1453

1454

1455

1456

1457

1458

1459

1460

1461

1462

1463

1464

1465

1466

1467

1468

1469

1470

1471

1472

1473

1474

1475

1476

1477

1478

1479

1480

1481

1482

1483

1484

1485

1486

1487

1488

1489

1490

1491

1492

1493

1494

1495

1496

1497

1498

1499

1500

1501

1502

1503

1504

1505

1506

1507

1508

1509

1510

1511

1512

1513

1514

1515

1516

1517

1518

1519

1520

1521

1522

1523

1524

1525

1526

1527

1528

1529

1530

1531

1532

1533

1534

1535

1536

1537

1538

1539

Bohemian Rhapsody 19

06 SSAA small Combo extra staves

126

S1
S2
A1
A2

1
2

PA

Gtr.
Bass
D. S.
Perc.

D Gm A^b E^b C^m Gm C^m Gm C^m Gm C^m A^bm A^b/b^b E^b A^b/E^b

ritrato
a tempo

No-thing real-ly mat - ters, a-ny-one can see, no-thing real - ly mat - ters, no-thing real-ly mat - ters to me. _____

No-thing real-ly mat - ters, a-ny-one can see, no-thing real - ly mat - ters, no-thing real-ly mat - ters to me. _____

No-thing real-ly mat - ters, a-ny-one can see, no-thing real - ly mat - ters, no-thing real-ly mat - ters to me. _____

No-thing real-ly mat - ters, a-ny-one can see, no-thing real - ly mat - ters, no-thing real-ly mat - ters to me. _____

07 SSAA Piano Solo Advanced

Bohemian Rhapsody

- Queen -

Words and Music by Freddie Mercury
Arranged by Frank de Vreeze
Original Key

A ♩ = 72

Soprano 1
Is this the real life? Is this just fan-ta-sy? — Caught in a land-slide, no es-cape from re-a-li-ty.

Soprano 2
Is this the real life? Is this just fan-ta-sy? — Caught in a land-slide, no es-cape from re-a-li-ty.

Alto 1
Is this the real life? Is this just fan-ta-sy? — Caught in a land-slide, no es-cape from re-a-li-ty.

Alto 2
Is this the real life? Is this just fan-ta-sy? — Caught in a land-slide, no es-cape from re-a-li-ty.

Piano Solo Adv.

© www.ChorusOnline.com / 0031 (0) 6 - 41 57 77 56

B

13

S1
does - n't real - ly mat - ter to me.

S2
does - n't real - ly mat - ter to me, to - me.

A1
does - n't real - ly mat - ter to me. Ma - ma, just

A2
does - n't real - ly mat - ter to me. Ma - ma, just

P.S.A.
E dim/C# F7/c Bb6 Bb6

18

S1

S2

A1
killed a man, put a gun a - gainst his head, pulled my trig - ger, now he's dead. Ma - ma life had

A2
killed a man, put a gun a - gainst his head, pulled my trig - ger, now he's dead. Ma - ma life had

P.S.A.
Gmadd9 Cmadd9 Cm7 F7 Bb6

Bohemian Rhapsody 5
07 SSAA Piano Solo Advanced

29

S1
- row, car-ry on — car-ry on as if no-thin' real-ly mat - ters.

S2
- row, car-ry on — car-ry on as if no-thin' real-ly mat - ters.

A1

A2

P.S.A.
Eb Bb/d Cm Abm Eb Ab/eb Eb Adim/eb Bb7sus4/eb

C

33

S1

S2

A1
Too late, my time has come, sends shi-vers down's my spine, bo-dy's

A2
Too late, my time has come, sends shi-vers down's my spine, bo-dy's

P.S.A.
Bb6 L.H. Bb6 Gmadd9 Cmadd9 L.H.

D

46

S1
Ooh ooh ooh ooh Ooh ooh,

S2
Ooh ooh ooh ooh Ooh ooh,

A1
some-times wish I'd ne-ver been born at all.

A2
Ooh ooh ooh ooh Ooh ooh,

P.S.A.
B^b B^b6 B^b7 E^b B^b/d C^madd9 *Solo* F^m F^m/e A^b/e^b D^m7(^b5)

50

P.S.A.
B^b B^b6 B^b7 E^b B^b/d C^madd9

53

P.S.A.
F^m F^m/e A^b/e^b D^m7(^b5) D^b /c D^b/c^b D^b/B^b **E** (♩ = ♩) A

Bohemian Rhapsody 9
07 SSAA Piano Solo Advanced

F

65

S1 Ga-li - le-o Fi-ga - ro. *small ensemble* *pp* *All*
Mag-ni-fi - co

S2 *small ensemble* *pp* *All*
Mag-ni-fi - co

A1 *small ensemble* *pp* *All*
Mag-ni-fi - co

A2 le-o, Ga-li - le-o Fi-ga - ro. I'm just a poor boy, no - bo-dy loves me.
N.C. C^{m7} B B^b A B^b B B^b A B^b

P.S.A. R.H.

70

S1 He's just a poor boy from a poor fa - mi - ly, spare him his life from this mon - stro-si - ty.

S2 He's just a poor boy from a poor fa - mi - ly, spare him his life from this mon - stro-si - ty.

A1 He's just a poor boy from a poor fa - mi - ly, spare him his life from this mon - stro-si - ty.

A2 *All*
He's just a poor boy from a poor fa - mi - ly, spare him his life from this mon - stro-si - ty.
A^b/e^b E^b A^{dim}/e^b E^b A^b/e^b E^b A^{dim}/e^b E^b A^b/e^b E^b F⁷ B^b

P.S.A.

Bohemian Rhapsody 11
07 SSAA Piano Solo Advanced

82

S1 will not let you go. Let me go. will not let you go. Let me go. will not let you go. —

S2 will not let you go. Let me go. will not let you go. Let me go. will not let you go. —

A1

A2 *small group* ————— *Rest*
Ne - ver, ne - ver, ne - ver, ne - ver, let me

B \flat B \flat

P.S.A.

G

85

S1 *small group* ————— *Go!*
Rest No no no no no no no. Ma-ma mi-a let me go. Be -

S2 *small group* ————— *Go!*
Rest No no no no no no no. Ma-ma mi-a let me go. Be -

A1 *small group* ————— *Go!* *All*
Rest No no no no no no no. Oh, ma-ma mi-a, ma-ma mi-a. Ma-ma mi-a let me go. Be -

A2 *(s.g.)* *Go!* *All*
No no no no no no no. Oh, ma-ma mi-a, ma-ma mi-a. Ma-ma mi-a let me go. Be -

B m A D D 7 G \flat B \flat E \flat N.C.

P.S.A. R.H.

Bohemian Rhapsody 13
07 SSAA Piano Solo Advanced

100

S1
So__ you think you__ can stone me__ and spit in my eye.____

S2
So__ you think you__ can stone me__ and spit in my eye.____

A1
So__ you think you__ can stone me__ and spit in my eye.____

A2
So__ you think you__ can stone me__ and spit in my eye.____

P.S.A.
B^b E^b B^b D^b

104

S1
So__ you think you__ can love me__ and leave me__ to die.____ Oh____

S2
So__ you think you__ can love me__ and leave me__ to die.____ Oh____

A1
So__ you think you__ can love me__ and leave me__ to die.____ Oh____

A2
So__ you think you__ can love me__ and leave me__ to die.____ Oh____

P.S.A.
B^b E^b7 A^b E^b/g F^m

Bohemian Rhapsody 15

07 SSAA Piano Solo Advanced

12/8 (4 + 4 + 4)

116

P.S.A.

F G^b A^b A **I** B

119

P.S.A.

A^b B^{b7} rit.

R.H.

L.H.

J

123

a tempo ♩ = 72

S1

S2

A1

A2

P.S.A.

Ooh. _____ Ooh yeah, Ooh yeah. No-thing real-ly mat-ters,

Ooh. _____ Ooh yeah, Ooh yeah. No-thing real-ly mat-ters,

Ooh. _____ Ooh yeah, Ooh yeah. No-thing real-ly mat-ters,

Ooh. _____ Ooh yeah, Ooh yeah. No-thing real-ly mat-ters,

E^b B^{b7}/d C^m G⁷/b C^m G⁷/b C^m B^b E^b D G^m A^b E^b C^m G^m

08 SSAA Piano Solo Moderated

Bohemian Rhapsody

- Queen -

Words and Music by Freddie Mercury
Arranged by Frank de Vreeze
Original Key

A ♩ = 72

Soprano 1
Is this the real life? Is this just fan-ta-sy? — Caught in a land-slide, no es-cape from re-a-li-ty.

Soprano 2
Is this the real life? Is this just fan-ta-sy? — Caught in a land-slide, no es-cape from re-a-li-ty.

Alto 1
Is this the real life? Is this just fan-ta-sy? — Caught in a land-slide, no es-cape from re-a-li-ty.

Alto 2
Is this the real life? Is this just fan-ta-sy? — Caught in a land-slide, no es-cape from re-a-li-ty.

Piano Solo
Mod.

© www.ChorusOnline.com / 0031 (0) 6 - 41 57 77 56

Bohemian Rhapsody 3
08 SSAA Piano Solo Moderated

B

13

S1
does - n't real - ly mat - ter to me.

S2
does - n't real - ly mat - ter to me, to me.

A1
does - n't real - ly mat - ter to me. Ma-ma, just

A2
does - n't real - ly mat - ter to me. Ma-ma, just

P.S.M.
E dim/C# F7/c Bb6 Bb6

18

S1

S2

A1
killed a man, put a gun a - gainst his head, pulled my trig-ger, now he's dead. Ma-ma life had

A2
killed a man, put a gun a - gainst his head, pulled my trig-ger, now he's dead. Ma-ma life had

P.S.M.
Gmadd9 Cmadd9 Cm7 F7 Bb6

Bohemian Rhapsody 5
08 SSAA Piano Solo Moderated

C

29

S1
- row, car-ry on — car-ry on as if no-thin' real-ly mat - ters.

S2
- row, car-ry on — car-ry on as if no-thin' real-ly mat - ters.

A1

A2

P.S.M.

E^b B^{b/d} C^m A^{b,m} E^b A^{b/e^b} E^b A^{dim/e^b} B^{7sus4/e^b} B^{b6}

34

S1

S2

A1
Too late, my time has come, sends shi-vers down my spine, bo-dy's a-ching all — the time. —

A2
Too late, my time has come, sends shi-vers down my spine, bo-dy's a-ching all — the time. —

P.S.M.

B^{b6} G^{madd9} C^{madd9} C^{m7} F⁷

D

46

S1
Ooh ooh ooh ooh Ooh ooh,

S2
Ooh ooh ooh ooh Ooh ooh,

A1
some - times wish I'd ne - ver been born at all.

A2
Ooh ooh ooh ooh Ooh ooh,

P.S.M.
B^b B^b6 B^b7 E^b B^b/d C^{madd}9

49

P.S.M.
F^m F^m/e A^b/e^b D^{m7}(^b5) B^b B^b B^b B^b7 E^b B^b/d

52

P.S.M.
C^{madd}9 F^m F^m/e A^b/e^b D^{m7}(^b5) D^b /C D^b/c^b D^b/B^b

Bohemian Rhapsody 9
08 SSAA Piano Solo Moderated

61 *All* *(opt.) solo*

S1 Thun-der-bolt and light - 'ning, ve - ry, ve - ry fright - 'ning me. Ga - li - le - o, Ga - li - le - o,

S2 *All* *(opt.) solo*
Thun-der-bolt and light - 'ning, ve - ry, ve - ry fright - 'ning me.

A1 *All*
Thun-der-bolt and light - 'ning, ve - ry, ve - ry fright - 'ning me.

A2 *All* *(opt.) solo*
Thun-der-bolt and light - 'ning, ve - ry, ve - ry fright - 'ning me. Ga - li - le - o, Ga - li -

D^b/a^b A^b C/g E⁷ A

P.S.M.

65 *small ensemble* *pp* *All*

S1 Ga-li - le - o Fi-ga - ro. Mag-ni-fi - co

S2 *small ensemble* *pp* *All*
Mag-ni-fi - co

A1 *small ensemble* *pp* *All*
Mag-ni-fi - co

A2 le - o, Ga - li - le - o Fi - ga - ro. I'm just a poor boy, no - bo - dy loves me.

N.C. C^{m7} B B^b A B^b B B^b A B^b

P.S.M. R.H.

Bohemian Rhapsody 11
08 SSAA Piano Solo Moderated

78

S1
will not let you go. Let him go. — we will not let you go. Let him go. — we

S2
will not let you go. Let him go. — we will not let you go. Let him go. — we

A1
will not let you go. Let him go. — Bis - mil - lah. Bis - mil - lah.

A2
will not let you go. Let him go. — Bis - mil - lah. Bis - mil - lah.

P.S.M.
B \flat E \flat B \flat B \flat E \flat B \flat

82

S1
will not let you go. Let me go. will not let you go. Let me go. will not let you go. —

S2
will not let you go. Let me go. will not let you go. Let me go. will not let you go. —

A1
small group — — — — —

A2
Re
Ne - ver, ne - ver, ne - ver, ne - ver, let me

P.S.M.
B \flat B \flat

Bohemian Rhapsody 13
08 SSAA Piano Solo Moderated

H

(♩ = ♩.)

96

S1

S2

A1

A2

P.S.M.

E^b E^b_{sus4} E^b F

100

S1

S2

A1

A2

P.S.M.

B^b E^b B^b D^b

So__ you think you__ can stone me__ and spit in my eye.____

Bohemian Rhapsody 15
08 SSAA Piano Solo Moderated

112

S1
just got - ta get right out - ta here. _____

S2
just got - ta get right out - ta here. _____

A1
just got - ta get right out - ta here. _____

A2
just got - ta get right out - ta here. _____

P.S.M.
F^m B^b E^b E^b_{sus4} E^b

I

116

12/8 (4 + 4 + 4)

S1

S2

A1

A2

P.S.M.
F G^b A^b A B A^b

Bohemian Rhapsody 17
08 SSAA Piano Solo Moderated

K

130 *rubato* *a tempo*

S1
no - thing real - ly mat - ters, no - thing real - ly mat - ters to me.

S2
no - thing real - ly mat - ters, no - thing real - ly mat - ters to me.

A1
no - thing real - ly mat - ters, no - thing real - ly mat - ters to me.

A2
no - thing real - ly mat - ters, no - thing real - ly mat - ters to me.

P.S.M.
C^m A^bm A^b/b^b E^b A^b/E^b E^b A^{dim}/E^b

134 *rit.* *pp*

S1
A - ny - way the wind blows.

S2
A - ny - way the wind blows.

A1
A - ny - way the wind blows.

A2
A - ny - way the wind blows.

P.S.M.
B^b/d B^b^m/d^b C C7b9 C⁷ F B^b/f F D^{dim}/f C⁷sus4 F

Bohemian Rhapsody

- Queen -

*Words and Music by Freddie Mercury
Arranged by Frank de Vreeze
Original Key*

A ♩ = 72

9

S1
boy. be-cause I'm ea-sy come, ea-sy go, lit-tle high, lit-tle low.

S2
I need no sym-pa-thy

A1
boy. be-cause I'm ea-sy come, ea-sy go, lit-tle high, lit-tle low.

A2
boy. be-cause I'm ea-sy come, ea-sy go, lit-tle high, lit-tle low.

12

S1
Ooh the wind blows, does-n't real-ly mat-ter to me.

S2
A-ny-way the wind blows, does-n't real-ly mat-ter to me, to_ me.

A1
Ooh the wind blows, does-n't real-ly mat-ter to me.

A2
Ooh the wind blows, does-n't real-ly mat-ter to me.

27

S1
mean to make you cry, if I'm not back a-gain this time to-mor - row, car-ry on__ car-ry

S2
mean to make you cry, if I'm not back a-gain this time to-mor - row, car-ry on__ car-ry

C

30

S1
on as if no-thin' real-ly mat - ters.

S2
on as if no-thin' real-ly mat - ters.

35

A1
Too late, my time has come, sends shi-vers downs my spine, bo - dy's

A2
Too late, my time has come, sends shi-vers downs my spine, bo - dy's

38

A1
a-ching all__ the time. ___ Good bye__ ev-'ry-bo-dy I've got to go, got to

A2
a-ching all__ the time. ___ Good bye__ ev-'ry-bo-dy I've got to go, got to

D

46

S1
Ooh ___ ooh ___ ooh ___ ooh Ooh ooh, ___

S2
Ooh ___ ooh ___ ooh ___ ooh Ooh ooh, ___

A1
some-times wish I'd ne-ver been born at all.

A2
Ooh ___ ooh ___ ooh ___ ooh Ooh ooh, ___

6

E

(♩ = ♪)

55

S1
small ensemble
Sca-ra - mouche, Sca-ra-mouche, will you

S2
small ensemble
Sca-ra - mouche, Sca-ra-mouche, will you

A1
I see a lit-tle sil-hou - et-to of a man.

A2
small ensemble
Sca-ra - mouche, Sca-ra-mouche, will you

2

F

67

S1 *pp* *All*

S2 *pp* *All*

A1 *pp* *All*

A2

co

co

co

I'm just a poor boy, no - bo - dy loves me.

70

S1

S2

A1

A2 *All*

He's just a poor boy from a poor fa-mi-ly, spare him his life from this mon-stro-si-ty.

He's just a poor boy from a poor fa-mi-ly, spare him his life from this mon-stro-si-ty.

He's just a poor boy from a poor fa-mi-ly, spare him his life from this mon-stro-si-ty.

He's just a poor boy from a poor fa-mi-ly, spare him his life from this mon-stro-si-ty.

82

S1 will not let you go. Let me go. will not let you go. Let me go. will not let you go. —

S2 will not let you go. Let me go. will not let you go. Let me go. will not let you go. —

A1

A2 *small group* ----- *Rest*

Ne-ver, ne-ver, ne-ver, ne-ver, let me

G

85

S1 *small group* Go! ----- *Rest* No no no no no no no.

S2 *small group* Go! ----- *Rest* No no no no no no no.

A1 *small group* Go! ----- *Rest* No no no no no no no. *All* Oh, ma - ma

A2 *(s.g.)* Go! ----- *Rest* No no no no no no no. *All* Oh, ma - ma

H

(♩ = ♩.)

96

S1

S2

A1

A2

So ___ you think you ___ can stone me ___ and spit in my eye. ___

So ___ you think you ___ can stone me ___ and spit in my eye. ___

So ___ you think you ___ can stone me ___ and spit in my eye. ___

So ___ you think you ___ can stone me ___ and spit in my eye. ___

103

S1

S2

A1

A2

So ___ you think you ___ can love me ___ and leave me ___ to die. _____

So ___ you think you ___ can love me ___ and leave me ___ to die. _____

So ___ you think you ___ can love me ___ and leave me ___ to die. _____

So ___ you think you ___ can love me ___ and leave me ___ to die. _____

J

♩ = 72

a tempo

119

S1

S2

A1

A2

Ooh. _____ Ooh yeah ,

Ooh. _____ Ooh yeah ,

Ooh. _____ Ooh yeah ,

Ooh. _____ Ooh yeah ,

125

S1

S2

A1

A2

Ooh yeah. No-thing real-ly mat-ters, —

Ooh yeah. No-thing real-ly mat-ters, —

Ooh yeah. No-thing real-ly mat-ters, —

Ooh yeah. No-thing real-ly mat-ters, —

Bohemian Rhapsody

- Queen -

Words and Music by Freddie Mercury
Arranged by Frank de Vreeze
Original Key

A

$\text{♩} = 72$

(optional)

B

C

D

E

$(\text{♩} = \text{♩})$

F

G

8va-----

Bohemian Rhapsody

- Queen -

Words and Music by Freddie Mercury
Arranged by Frank de Vreeze
Original Key

A

$\text{♩} = 72$

B

C

D

E

$(\text{♩} = \text{♩})$

F

G

Bohemian Rhapsody

- Queen -

Words and Music by Freddie Mercury
Arranged by Frank de Vreeze
Original Key

A

$\text{♩} = 72$

(optional)

B

C

D

E

$(\text{♩} = \text{♩})$

F

G

Bohemian Rhapsody

- Queen -

Words and Music by Freddie Mercury
Arranged by Frank de Vreeze
Original Key

A ♩ = 72

G^{m7}

B^{b7}

E^b A^{b/e^b} E^b C^{m7}

F

B B^b A B^b

B B^b A B^b E^b B^{b/d} E^{dim/C#} F^{7/c}

B^{b6}

B

B^{b6}

G^{madd9}

Bohemian Rhapsody 3
13 Piano Combo Advanced

37 Cmadd9 L.H. C m7 F7 B^b6 Gmadd9 L.H.

41 C m C m/b E^b/B^b A m7(b5) A^bmaj7 E^b/g E^b B^b/d

44 Cmadd9 L.H. F m F m/e A^b/e^b D m7(b5) B^b B^b6 B^b7

D
47 E^b B^b/d Cmadd9 LH F m F m/e A^b/e^b D m7(b5)

50 B^b B^b6 B^b7 E^b B^b/d Cmadd9 LH

Bohemian Rhapsody 5
13 Piano Combo Advanced

71 A^b/e^b E^b A^{dim}/e^b E^b A^b/e^b E^b F^7 B^b A^b E^b/g A^{dim}/g^b B^b7^{sus4}

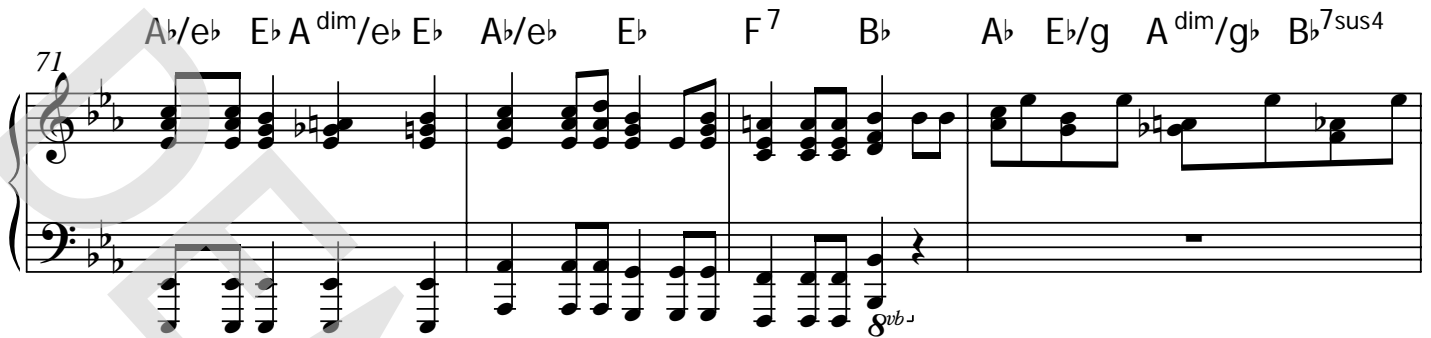

75 B B^b A B^b B B^b A B^b E^b B^b E^b B^b

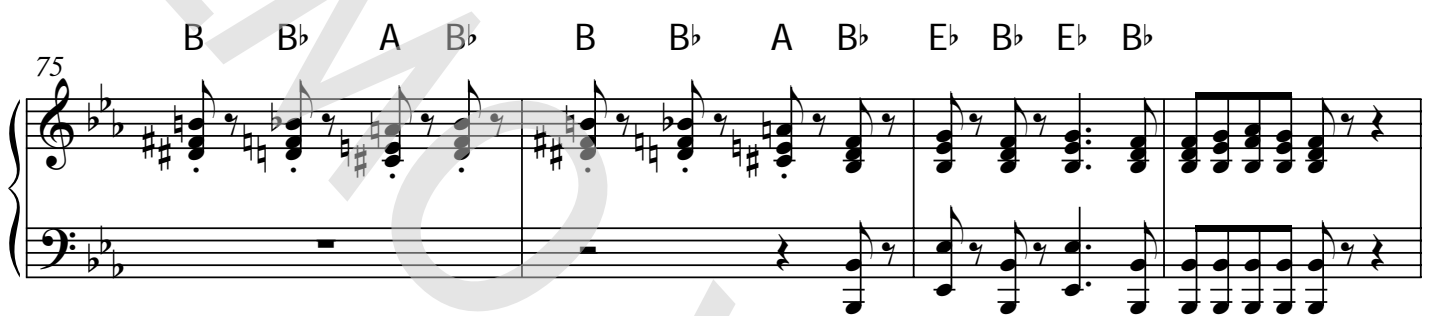

79 B^b E^b B^b B^b E^b B^b B^b

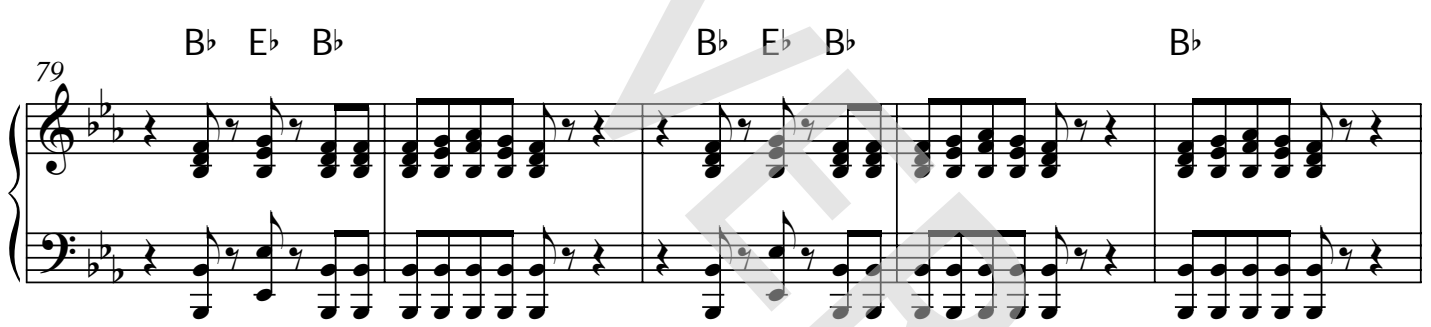

84 B^b G B^m A D D^b7 G^b B^b E^b N.C.

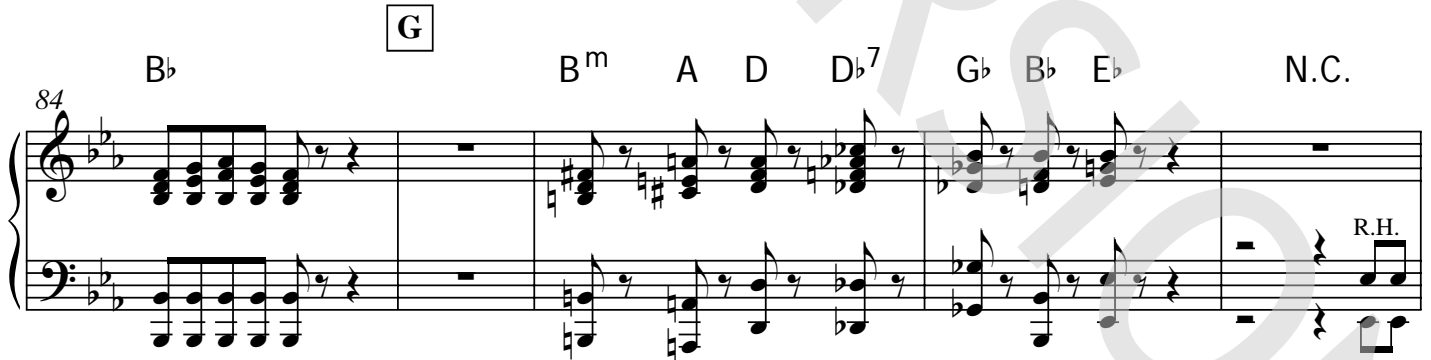

89 E^b A^b D G^m B^b7

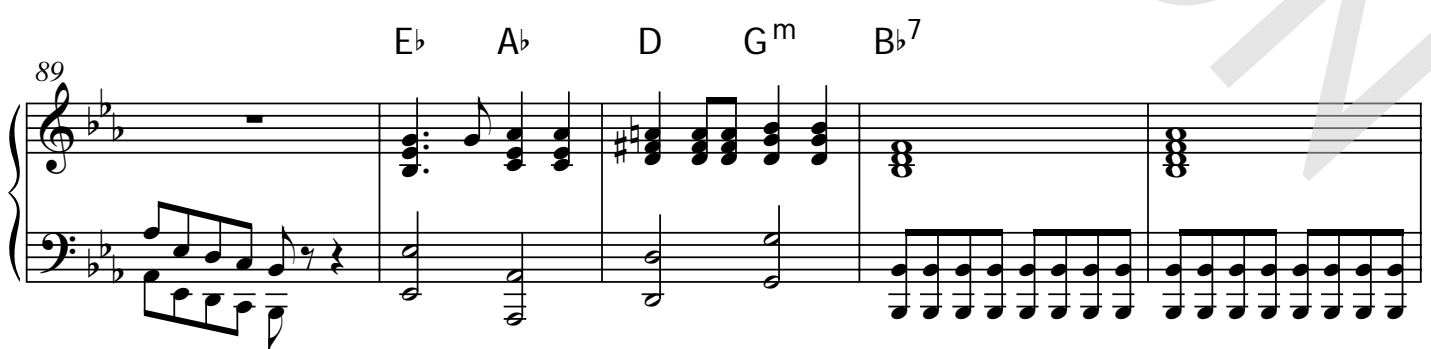

Bohemian Rhapsody 7
13 Piano Combo Advanced

111 F^m B^b F^m B^b E^b

114 E^b sus4 E^b F

Small notes opt.

117 G^b A^b A B

I

119 A^b B^b7

rit.

R.H.

L.H.

122 E^b B^b7/d C^m G⁷/b C^m G⁷/b C^m B^b E^b

a tempo
♩ = 72

14 Piano Combo Moderated

Bohemian Rhapsody

- Queen -

Words and Music by Freddie Mercury
Arranged by Frank de Vreeze
Original Key

A ♩ = 72

© www.ChorusOnline.com / 0031 (0) 6 - 41 57 77 56

Bohemian Rhapsody 3
14 Piano Combo Moderated

38 C m7 F7 B^b6 Gmadd9 C^m C^m/b E^b/B^b

42 A m7(b5) Abmaj7 Eb/g Eb B^b/d Cmadd9

45 F^m F^m/e A^b/e^b D^m7(b5) B^b B^b6 B^b7 **D** E^b B^b/d

48 Cmadd9 F^m F^m/e A^b/e^b D^m7(b5) B^b B^b6 B^b7

51 E^b B^b/d Cmadd9 F^m F^m/e A^b/e^b D^m7(b5)

Bohemian Rhapsody 5
14 Piano Combo Moderated

71 A^b/e^b E^b A^{dim}/e^b E^b A^b/e^b E^b F^7 B^b A^b E^b/g A^{dim}/g^b B^b7^{sus4}

75 B B^b A B^b B B^b A B^b E^b B^b E^b B^b

79 B^b E^b B^b B^b E^b B^b B^b

84 B^b G B^m A D D^b G^b B^b E^b N.C.

89 E^b A^b D G^m B^b7

Bohemian Rhapsody 7
14 Piano Combo Moderated

111 F^m B^b F^m B^b E^b

114 E^b_{sus4} E^b F

117 G^b A^b A **I** B A^b B⁷

121 *rit.* **J** *a tempo* ♩ = 72 E^b B⁷/d C^m G⁷/b C^m

R.H.

L.H.

125 G⁷/b C^m B^b E^b D G^m A^b E^b C^m G^m

Bohemian Rhapsody

- Queen -

Words and Music by Freddie Mercury
Arranged by Frank de Vreeze
Original Key

A ♩ = 72

G^{m7}

B^{b7}

E^b A^{b/e^b} E^b C^{m7}

F

B B^b A B^b

B B^b A B^b E^b B^{b/d} E^{dim/C#} F^{7/c}

B

B^{b6}

B^{b6}

G^{madd9}

Bohemian Rhapsody 3
15 Piano Solo Advanced

37 Cmadd9 L.H. C^{m7} F⁷ B^{b6} Gmadd9 L.H.

41 C^m C^{m/b} E^{b/Bb} A^{m7(b5)} A^{bmaj7} E^{b/g} E^b B^{b/d}

44 Cmadd9 L.H. F^m F^{m/e} A^{b/e b} D^{m7(b5)} B^b B^{b6} B^{b7} Solo

D 47 E^b B^{b/d} Cmadd9 F^m F^{m/e} A^{b/e b} D^{m7(b5)} 8^{va}

50 8^{va} B^b B^{b6} B^{b7} E^b B^{b/d}

Bohemian Rhapsody 5
15 Piano Solo Advanced

71 A^b/e^b E^b A^{dim}/e^b E^b A^b/e^b E^b F^7 B^b A^b E^b/g A^{dim}/g^b B^b7^{sus4}

8vb-

75 B B^b A B^b B B^b A B^b E^b B^b E^b B^b

79 B^b E^b B^b B^b E^b B^b B^b

84 B^b G B^m A D D^b7 G^b B^b E^b N.C.

R.H.

89 E^b A^b D G^m B^b7

Bohemian Rhapsody 7
15 Piano Solo Advanced

111 F^m B^b F^m B^b E^b

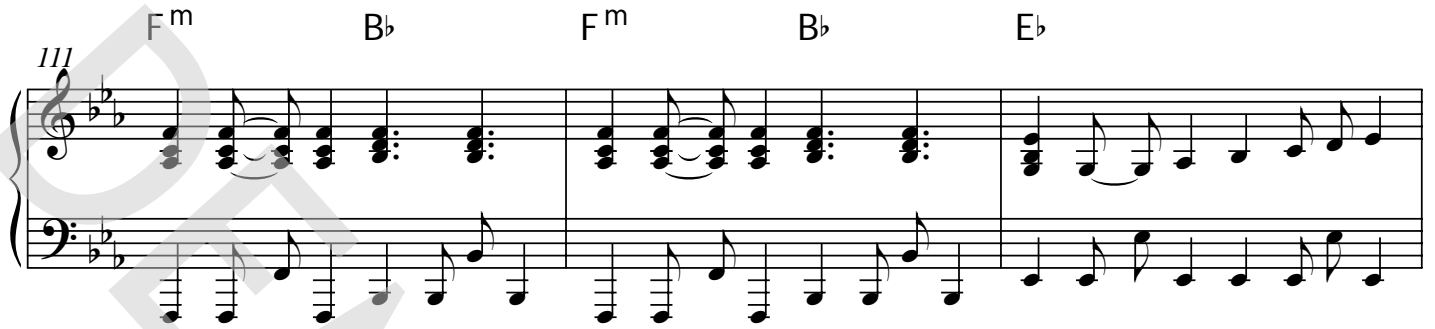

114 E^b^{SUS4} E^b F

117 G^b A^b A **I** B 12/8 (4 + 4 + 4)

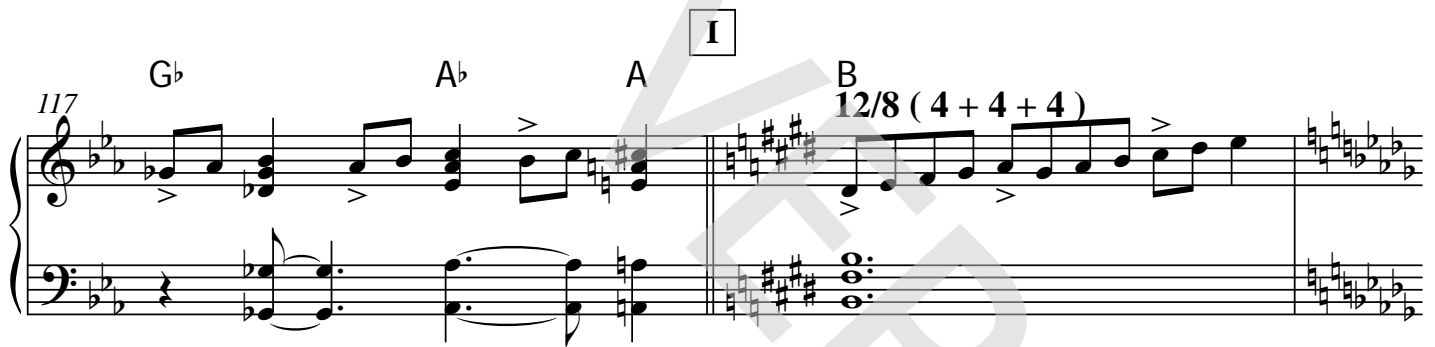

119 A^b B^{b7} rit.

R.H.
L.H.

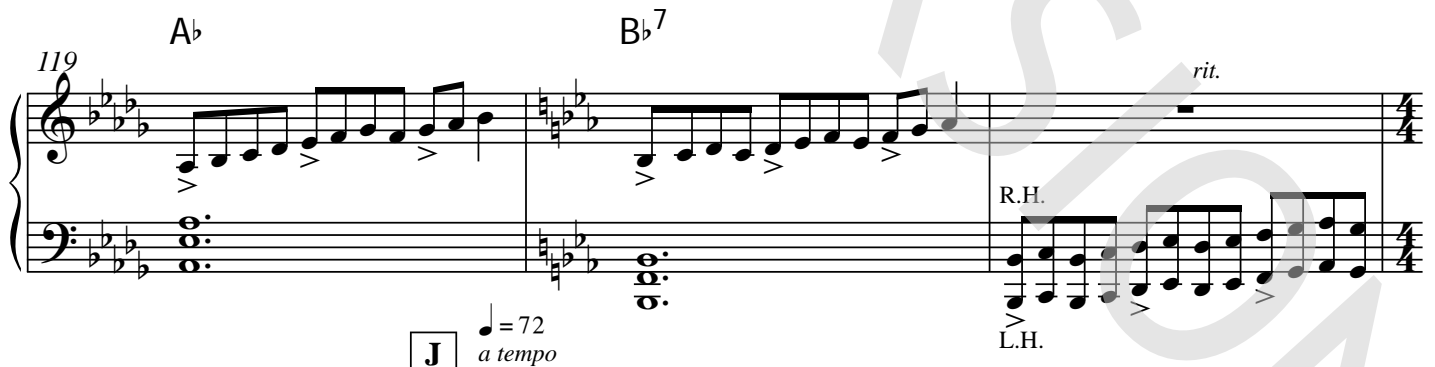

122 E^b B^{b7/d} C^m G^{7/b} C^m G^{7/b} C^m B^b E^b

J ♩ = 72 *a tempo*

16 Piano Solo Moderated

Bohemian Rhapsody

- Queen -

Words and Music by Freddie Mercury
Arranged by Frank de Vreeze
Original Key

A ♩ = 72

G^{m7}

B^{b7}

E^b A^{b/e^b} E^b C^{m7}

F

B B^b A B^b

B B^b A B^b E^b B^{b/d} E^{dim/c[#]} F^{7/c}

B

B^{b6}

B^{b6}

G^{madd9}

C^{madd9}

© www.ChorusOnline.com / 0031 (0) 6 - 41 57 77 56

Bohemian Rhapsody 3
16 Piano Solo Moderated

38 C m7 F7 B^b6 Gmadd9 C^m C^m/b E^b/B^b

42 A m7(b5) Abmaj7 Eb/g Eb B^b/d Cmadd9

45 F^m F^m/e A^b/e^b D^m7(b5) B^b B^b6 B^b7 D Eb B^b/d

48 Cmadd9 ^{8va}F^m F^m/e A^b/e^b D^m7(b5)

50 ^(8va)B^b B^b B^b B^b7 Eb B^b/d

Bohemian Rhapsody 5
16 Piano Solo Moderated

71 A^b/e^b E^b A^{dim}/e^b E^b A^b/e^b E^b F^7 B^b A^b E^b/g A^{dim}/g^b B^b7^{sus4}

75 B B^b A B^b B B^b A B^b E^b B^b E^b B^b

79 B^b E^b B^b B^b E^b B^b B^b

84 B^b G B^m A D D^b7 G^b B^b E^b N.C.

89 E^b A^b D G^m B^b7

Bohemian Rhapsody 7
16 Piano Solo Moderated

111 F^m B^b F^m B^b E^b

114 E^b sus4 E^b F

117 G^b A^b A **I** B A^b

120 B^b7 rit.

R.H.

L.H.

J ♩ = 72 a tempo

123 E^b B^b7/d C^m G⁷/b C^m G⁷/b C^m B^b E^b D G^m

Bohemian Rhapsody

- Queen -

Words and Music by Freddie Mercury
Arranged by Frank de Vreeze
Original Key

A ♩ = 72

(optional) G^{m7} B^{b7} E^b C^{m7}

B

F E^b B^{b/d} E^{dim}/C[#] F⁷/c

18 E^b B^{b/d} C^{madd9}

C

27 F^m A^b/e^b D^{m7}(^{b5}) B^b B^{b6} B^{b7} E^b B^{b/d} C^m A^b^m E^b

Bohemian Rhapsody 3
15 Synthesizer

70 A^{\flat}/E^{\flat} E^{\flat} A^{\dim}/E^{\flat} E^{\flat} A^{\flat}/E^{\flat} E^{\flat} A^{\dim}/E^{\flat} E^{\flat} A^{\flat}/E^{\flat} E^{\flat} F^7 B^{\flat}

76

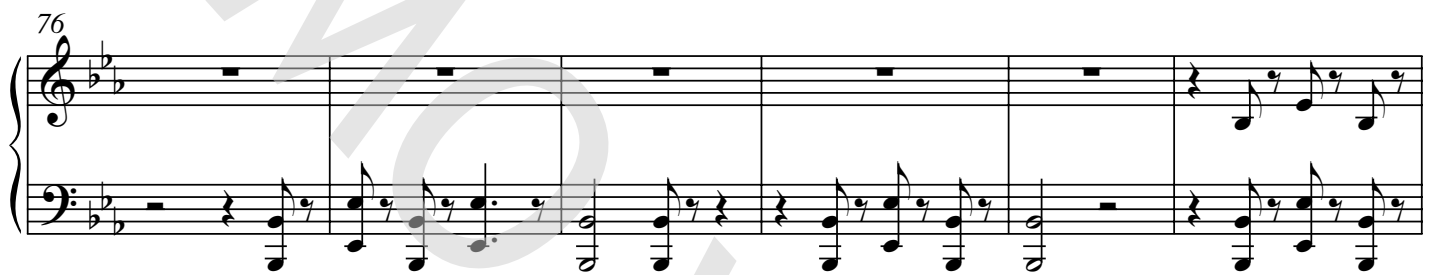

82 B^{\flat} B^{\flat} G E^{\flat} A^{\flat} D G^m

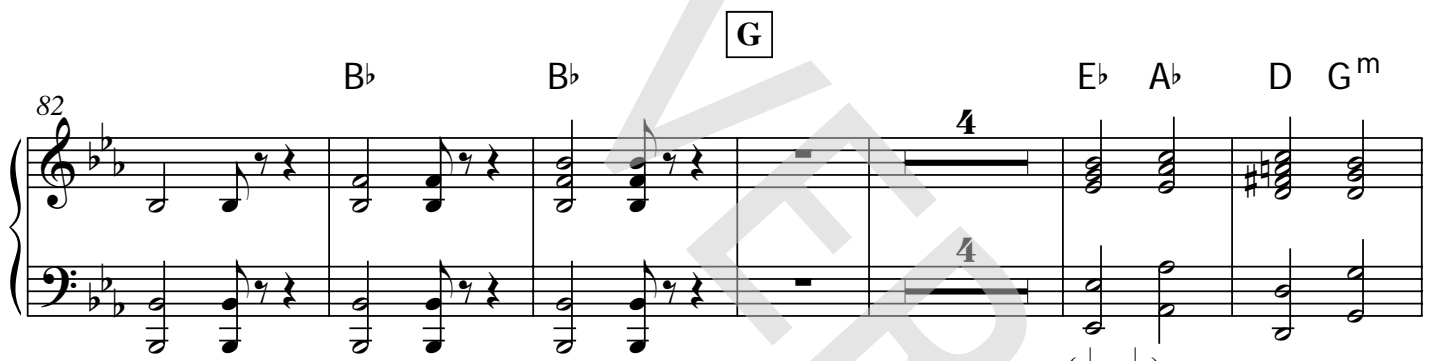

92 $B^{\flat 7}$ H *Rock Organ* E^{\flat}

98 $E^{\flat sus4}$ E^{\flat} F B^{\flat} E^{\flat} B^{\flat} D^{\flat}

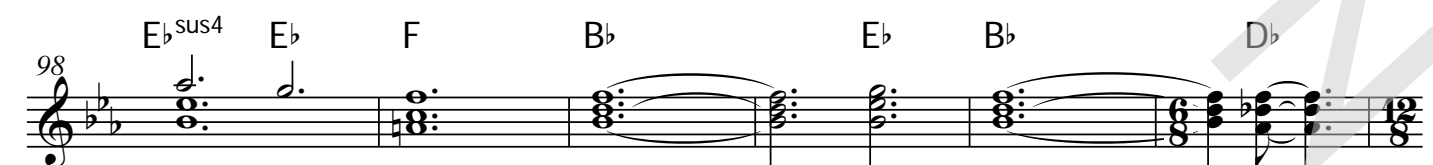

Bohemian Rhapsody

- Queen -

Words and Music by Freddie Mercury
Arranged by Frank de Vreeze
Original Key

A $\text{♩} = 72$ **B** **C**

42 *distortion*

A m7(b5) A^bmaj7 E^b/g E^b B^b/d C madd9 F^m F^m/e A^b/e^b D m7(b5)

D

46 *Solo* *Git. 1* *Git. 2*

B^b B^b6 B^b7 E^b B^b/d C madd9

8va

49 F^m F^m/e A^b/e^b D m7(b5) B^b B^b6 B^b7

8va

51 E^b B^b/d C madd9 F^m F^m/e A^b/e^b D m7(b5)

54 D^b /c D^b/c^b D^b/B^b **E** A

(♩ = ♩) 5

Bohemian Rhapsody 3
18 Guitar

113 *(git.2 opt. chords whole measure)*

E_b E_b^{sus4} E_b

116

F G_b A_b A **I** B

119

A_b B_b^7 *rit.*

122

J *a tempo* $\text{♩} = 72$

E_b B_b^7/d C^m G^7/b C^m *(git.2 opt.)*

125

G^7/b C^m B_b *El. Guitar (git.1 8va)* E_b^3 D G^m A_b E_b

128

C^m G^m **K** *a tempo* 3 2

134

B_b/d B_b^m/d_b C C^7b9 *rit.* C^7 F

Loco

Bohemian Rhapsody

- Queen -

Words and Music by Freddie Mercury
Arranged by Frank de Vreeze
Original Key

A $\text{♩} = 72$ **B**

$B^{\flat 6}$ $B^{\flat 6}$ $G^{\text{madd}9}$

19 $C^{\text{madd}9}$ $C^{\text{m}7}$ F^7 $B^{\flat 6}$ $G^{\text{madd}9}$ C^{m} $/b$ $/b^{\flat}$ $A^{\text{m}7(\flat 5)}$ $A^{\flat \text{maj}7}$ E^{\flat}/g

25 E^{\flat} B^{\flat}/d $C^{\text{madd}9}$ F^{m} $/e$ A^{\flat}/e^{\flat} $D^{\text{m}7(\flat 5)}$ B^{\flat} E^{\flat} B^{\flat}/d

C

30 C^{m} $A^{\flat \text{m}}$ E^{\flat} $B^{\flat 6}$ $G^{\text{madd}9}$ $C^{\text{madd}9}$

38 $C^{\text{m}7}$ F^7 $B^{\flat 6}$ $G^{\text{madd}9}$ C^{m} $/b$ $/b^{\flat}$ $A^{\text{m}7(\flat 5)}$ $A^{\flat \text{maj}7}$ E^{\flat}/g E^{\flat} B^{\flat}/d

D

44 $C^{\text{madd}9}$ F^{m} $/e$ $/e^{\flat}$ $D^{\text{m}7(\flat 5)}$ B^{\flat} E^{\flat} B^{\flat}/d $C^{\text{madd}9}$

49 F^{m} $/e$ $/e^{\flat}$ $D^{\text{m}7(\flat 5)}$ B^{\flat} $B^{\flat 6}$ $B^{\flat 7}$ E^{\flat} B^{\flat}/d $C^{\text{madd}9}$

106 A^b E^b/g F^m B^b

109 F^m B^b F^m B^b

112 F^m B^b E^b

115 E^b_{sus4} E^b F G^b A^b A

I

118 B A^b B^b7 *rit.*

J

a tempo
♩ = 72

123 E^b B^b7/d C^m G^7/b C^m G^7/b C^m B^b E^b D G^m

127 A^b E^b C^m G^m C^m G^m C^m $A^b m$ *rubato*

K

132 *a tempo* **4** **3**

Drumkit/Percussion

High Tom
 Hi-Hat closed
 Hi-Hat open
 Mid Tom
 Low Tom
 Ride Cymbal
 Crash Cymbal
 Triangle mute
 Shareclick
 Hi-Hat Foot
 Tambourine Beating
 Triangle open
 Bassdrum (Kick)
 Snaredrum
 Floor Tom
 Ride Bell/Cup
 Splash Cymbal

Shaker (eggs)
 Claves
 High Timbale
 Sleigh Bells
 Bell Tree
 Maracas
 Wind Chimes
 Handclap
 Guro
 Woodblock High
 Timbale Low
 Agogo High
 Cowbell
 Conga
 Cabasa
 Woodblock Low
 Agogo Low

20 Drum Set

Bohemian Rhapsody

- Queen -

Words and Music by Freddie Mercury
Arranged by Frank de Vreeze
Original Key

A

♩ = 72

B

C

D

E (♩ = ♩)

© www.ChorusOnline.com / 0031 (0) 6 - 41 57 77 56

Drumkit/Percussion

Hi-Hat closed
Hi-Hat open
Shareclick
Bassdrum (Kick)
Snaredrum
Hi-Hat Foot
High Tom
Mid Tom
Low Tom
Floor Tom
Ride Cymbal
Ride Bell/Cup
Crash Cymbal
Splash Cymbal
Triangle mute
Tambourine Beating
Triangle open

- Shaker (eggs)
- Claves
- High Timbale
- Sleigh Bells
- Bell Tree
- Maracas
- Wind Chimes

Cowbell
Handclap
Conga Cabasa
Guro
Woodblock High
Woodblock Low
Timbale Low
Agogo High
Agogo Low

Bohemian Rhapsody

- Queen -

Words and Music by Freddie Mercury
Arranged by Frank de Vreeze
Original Key

A $\text{♩} = 72$ **B**

$\frac{4}{4}$ 2 $\frac{5}{4}$ 13 $\frac{14}{4}$ $\frac{2}{4}$ $\frac{4}{4}$

C **D** **E** ($\text{♩} = \text{♩}$)

33 4 Bell Tree 9 8 11 $\frac{2}{4}$ $\frac{4}{4}$

F **G** **H** ($\text{♩} = \text{♩}$) **I**

68 17 11 12 7 6 12 14 4 $\frac{4}{4}$

J *a tempo* $\text{♩} = 72$ **K**

122 9 *a tempo* 6 Gong

Bohemian Rhapsody

- Queen -

Words and Music by Freddie Mercury
 Arranged by Frank de Vreeze
 Original Key

♩ = 72

Is this the real life? Is this just fan - ta - sy? Caught in a land - slide, no es -

cape from re - a - li - ty. O - pen your eyes, look up to the skies and see.

I'm just a poor boy. I need no sym - pa - thy be - cause I'm ea - sy come, ea - sy go, lit - tle high, lit - tle low.

A - ny - way the wind blows, does - n't real - ly mat - ter to me, to me.

Ma - ma, just killed a man, put a

gun a - gainst his head, pulled my trig - ger, now he's dead. Ma - ma life had

44 Cmadd9 F^m F^m/e A^b/e^b D^{m7}(^b5) B^b B^b6 B^b7

(8^{vb})
I don't wan - na die, — I some - times wish I'd ne - ver been born at all.

47 E^b B^b/d Cmadd9 F^m F^m/e A^b/e^b D^{m7}(^b5)

(8^{vb})

50 B^b B^b6 B^b7 E^b B^b/d

(8^{va})

52 Cmadd9 F^m F^m/e A^b/e^b D^{m7}(^b5)

(8^{va})

54 D^b /c D^b/c^b D^b/B^b A

57 D/a A D^{#dim}/a A D/a A D^{#dim}/a A D A D A

I see a lit - tle sil - hou - et - to of a man. Sca - ra - mouche, Sca - ra - mouche, will you

60 D^{#dim}/a A D/aA D^b/a^b A^b C/g E⁷

do the fan - dan - go? Thun - der - bolt and light - 'ning, ve - ry, ve - ry fright - 'ning

92 $B\flat^7$ *top note opt. 1 soprano* $E\flat$

me, _____ for me, _____ for me. _____

97 $E\flat^{sus4}$ $E\flat$ F

100 $B\flat$ $E\flat$ $B\flat$ $D\flat$

So _____ you think you _____ can stone me _____ and spit in my eye. _____

104 $B\flat$ $E\flat^7$ $A\flat$ $E\flat/g$

So _____ you think you _____ can love me _____ and leave me _____ to die. _____

107 F^m $B\flat$ F^m $B\flat$

Oh _____ ba - by, _____ can't do this to _____ me ba - by, _____

111 F^m $B\flat$ F^m $B\flat$ $E\flat$

just got-ta get out, _____ just got-ta get right out - ta here. _____

114 $E\flat^{sus4}$ $E\flat$ F

23 Empty Paper

Bohemian Rhapsody

- Queen -

Words and Music by Freddie Mercury
Arranged by Frank de Vreeze
Original Key

A

♩ = 72

5

9

13

B

17

21

25

29

69

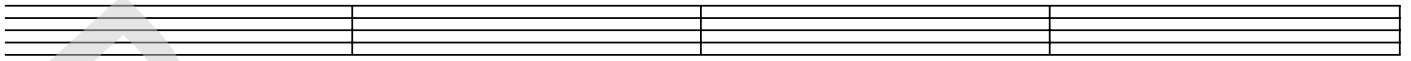

73

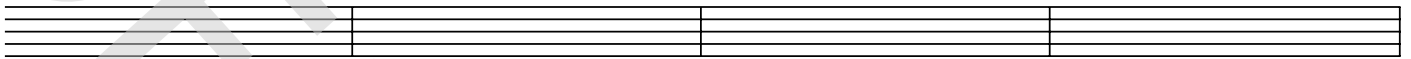

77

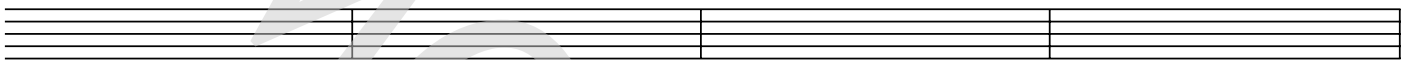

81

G

85

89

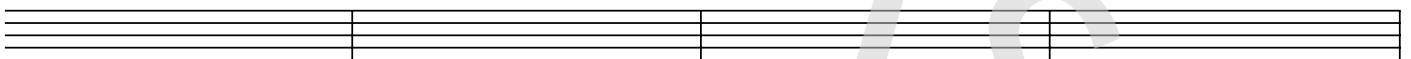

93

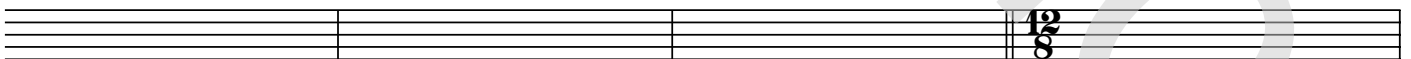

97

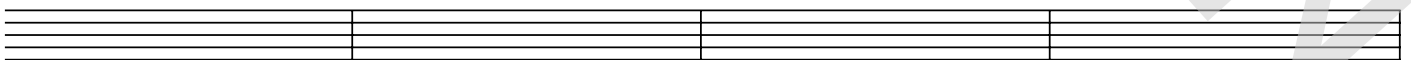

101

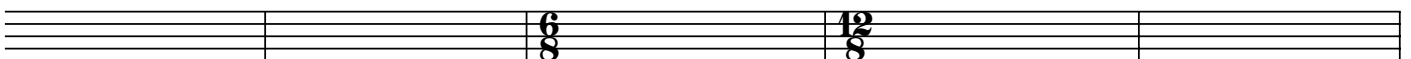

Bohemian Rhapsody

- Queen -

*Words and Music by Freddie Mercury**Arranged by Frank de Vreeze**Original Key*

- A Is this the real life? Is this just fantasy? Caught in a landslide,
no escape from reality. Open your eyes, look up to the skies and see.
I'm (ooh, poor boy) just a poor boy, I need no sympathy,
Because I'm easy come, easy go, Little high, little low,
Anyway(ooh) the wind blows doesn't really matter to me, to me.
- B Mama, just killed a man,put a gun against his head,
pulled my trigger, now he's dead. Mama, life had just begun,
but now I've gone and thrown it all away. Mama, ooh, didn't mean
to make you cry, If I'm not back again this time tomorrow,
Carry on, carry on as if nothin' really matters.
- C Too late, my time has come, sends shivers down my spine,
body's aching all the time. Goodbye, everybody, I've got to go,
Got to leave you all behind and face the truth.
Mama, ooh (anyway the wind blows), I don't wanna die,
I (ooh, ooh..) sometimes wish I'd never been born at all.
- D Git. Solo
- E I see a little silhouetto of a man, Scaramouche, Scaramouche,
will you do the Fandango? Thunderbolt and light'ning, Very, very fright'ning me.
(Galileo) Galileo. (Galileo) Galileo, Galileo Figaro Magnifico.
- F I'm just a poor boy, nobody loves me. He's just a poor boy from a poor family,
Spare him his life from this monstrosity. Easy come, easy go, will you let me go?
Bismillah! No, we will not let you go. (Let him go!)
Bismillah! We will not let you go. (Let him go!)
Bismillah! We will not let you go. (Let me go!)
Will not let you go. (Let me go!) Never, never let you go. Never let me
- G go, oh. No, no, no, no, no, no, no.
Oh, mama mia, mama mia (Mama mia, let me go.)
Beelzebub has a devil put aside for me, for me, for me.
- H So you think you can stone me and spit in my eye?
So you think you can love me and leave me to die?
Oh, baby, can't do this to me, baby,
Just gotta get out, just gotta get right outta here.
- I Instrumental
- J Ooh, Ooh yeah, ooh yeah. Nothing really matters,
Anyone can see,nothing really matters,
nothing really matters to me.
- K Anyway the wind blows.