

Hey Soul Sister Chorus Light

Pag.

02	Full score combo C instrument
10	Full score combo Bb instrument
18	Full score combo Eb instrument
26	Full score combo 4 extra staves
39	Full score small combo
51	Full score small combo 2 extra staves
67	Full score vocals (High – Mid - Low) piano advanced
75	Full score vocals (High – Mid - Low) piano moderated
83	Vocals (High – Mid - Low)
91	C instrument
92	Bb instrument
93	Eb instrument
94	Piano advanced
99	Piano moderated
104	Synthesizer
105	Guitar
108	Bassguitar
110	Drumkit
113	Leadsheet in original key
118	Empty paper

Chorus-LIGHT Combo C

Hey Soul Sister

Words and Music by E.lind/A.Bjorklund/P.Monahan
Arranged by Hans Reintjes
Original Key E

Popballad ♩ = 100

Intro

Hey Soul Sister 3

Chorus-LIGHT Combo C

Chorus 1

18

H
- ded de - ci-ded who's one of my ___ kind ___ Hey soul sis-ter ain't ___ that mis-ter mis-ter on the

M
- ded you the one ___ I have de - ci-ded who's one of my ___ kind ___ Hey soul sis-ter ain't ___ that mis-ter mis-ter on the

L
- ded de - ci-ded who's one of my ___ kind ___ Hey soul sis-ter ain't ___ that mis-ter mis-ter on the

C

P.A.
E B C#m A B A B E B

Synth
Warm strings

Gtr.
18

Bass

D. S.

24

H
ra - dio ___ ste-re-o the way you move ain't fair you know ___ Hey soul sis-ter I ___ don't want to miss a sing-le thing you do ___ to-night

M
ra - dio ___ ste-re-o the way you move ain't fair you know ___ Hey soul sis-ter I ___ don't want to miss a sing-le thing you do ___ to-night

L
ra - di - o ste-re-o Hey soul sis-ter I ___ don't want to miss a sing-le thing you do ___ to-night

C

P.A.
A B E B A B E B A B

Synth

Gtr.
24

Bass

D. S.

Hey Soul Sister 5

Chorus-LIGHT Combo C

Verse 4

H
so ob - sessed out my chest in you _____ Madon - na

M
so ob - sessed my heart is bound to beat right out my un - trimmed chest _____ I believe in you like a vir - gin you're Ma - don na and I'm al - ways gon-na

L
so ob - sessed out my chest in you _____ Madon - na

C

P.A.
E B C#m A E B

Synth

Gtr.
42

Bass

D. S.

Chorus 2

H
wan - na blow your mind _____ Hey soul sis-ter ain't that mis-ter mis-ter on the ra - di - o ste-re-o The way you move ain't fair you know _____

M
wan - na blow your mind _____ Hey soul sis-ter ain't that mis-ter mis-ter on the ra - di - o ste-re-o The way you move ain't fair you know _____

L
wan - na blow your mind _____ Hey soul sis-ter ain't that mis-ter mis-ter on the ra - di - o ste-re-o The way you move ain't fair you know _____

C

P.A.
C#m A B A B E B A B E B

Synth

Gtr.
45

Bass

D. S.

Hey Soul Sister 7

Chorus-LIGHT Combo C

Chorus 3

66

H
Hey soul sis-ter ain't that mis-ter mister on the ra - di-o ste-re-o the way you move ain't fair you know Hey soul sis-ter I don't want to miss a sing-le

M
Hey soul sis-ter ain't that mis-ter mister on the ra - di-o ste-re-o the way you move ain't fair you know Hey soul sis-ter I don't want to miss a sing-le

L
Hey soul sis-ter I don't want to miss a sing-le

C

P.A.
A B E B A B E B A B E B

Synth

Gtr.
66

Bass

D. S.

72

H
thing you do Hey soul sis-ter I don't want to miss a sing-le thing you do to -

M
thing you do Hey soul sis-ter I don't want to miss a sing-le thing you do to -

L
thing you do Hey soul sis-ter I don't want to miss a sing-le thing you do

C

P.A.
A B E B A B E B A B

Synth

Gtr.
72

Bass

D. S.

Chorus-LIGHT Combo Bb

Hey Soul Sister

Words and Music by E.lind/A.Bjorklund/P.Monahan

Arranged by Hans Reintjes

Original Key E

Popballad ♩ = 100

Intro

The musical score is arranged for a Chorus-LIGHT Combo Bb. It features the following parts:

- Vocal Parts:** HIGH, MID, and LOW voices. The lyrics are: "Hey - ay Hey - ay - ay - ay Hey - ay - ay - ay your".
- Piano Adv.:** Accompaniment with chords E, B, C#m, and A.
- Synthesizer:** Accompaniment.
- Guitar:** Muted acoustic guitar accompaniment.
- Bass Guitar:** Accompaniment.
- Drum Set:** Accompaniment.

© www.ChorusOnline.com / 0031 (0) 6 - 41 57 77 56

Hey Soul Sister 3

Chorus-LIGHT Combo Bb

Chorus 1

18

H
- ded de - ci-ded who's one of my ___ kind ___ Hey soul sis-ter ain't ___ that mis-ter mis-ter on the

M
- ded you the one ___ I have de - ci-ded who's one of my ___ kind ___ Hey soul sis-ter ain't ___ that mis-ter mis-ter on the

L
- ded de - ci-ded who's one of my ___ kind ___ Hey soul sis-ter ain't ___ that mis-ter mis-ter on the

Bb

P.A.
E B C^{am} A B A B E B

Synth
Warm strings

Gtr.
18

Bass

D. S.

24

H
ra - dio ___ ste-re-o the way you move ain't fair you know ___ Hey soul sis-ter I ___ don't want to miss a sing-le thing you do ___ to-night

M
ra - dio ___ ste-re-o the way you move ain't fair you know ___ Hey soul sis-ter I ___ don't want to miss a sing-le thing you do ___ to-night

L
ra - di - o ste-re-o Hey soul sis-ter I ___ don't want to miss a sing-le thing you do ___ to-night

Bb

P.A.
A B E B A B E B A B

Synth

Gtr.
24

Bass

D. S.

Hey Soul Sister 5

Chorus-LIGHT Combo Bb

Verse 4

42

H so ob - sessed out my chest in you Ma - don - na

M so ob - sessed my heart is bound to beat right out my un - trimmed chest I believe in you like a vir - gin you're Ma - don - na and I'm al - ways gon-na

L so ob - sessed out my chest in you Ma - don - na

Bb

P.A. E B C#m A E B

Synth

Gtr. 42

Bass

D. S.

Chorus 2

48

H wan - na blow your mind Hey soul sis - ter ain't that mis - ter mis - ter on the ra - di - o ste - re - o The way you move ain't fair you know

M wan - na blow your mind Hey soul sis - ter ain't that mis - ter mis - ter on the ra - di - o ste - re - o The way you move ain't fair you know

L wan - na blow your mind Hey soul sis - ter ain't that mis - ter mis - ter on the ra - di - o ste - re - o The way you move ain't fair you know

Bb

P.A. C#m A B A B E B A B E B

Synth

Gtr. 48

Bass

D. S.

Hey Soul Sister 7

Chorus-LIGHT Combo Bb

Chorus 3

66

H Hey soul sis-ter ain't that mis-ter mis-ter on the ra - di-o ste-re-o the way you move ain't fair you know Hey soul sis-ter I don't want to miss a sing-le

M Hey soul sis-ter ain't that mis-ter mis-ter on the ra - di-o ste-re-o the way you move ain't fair you know Hey soul sis-ter I don't want to miss a sing-le

L Hey soul sis-ter I don't want to miss a sing-le

P.A. A B E B A B E B A B E B

Synth

66

Gtr.

Bass

D. S.

72

H thing you do Hey soul sis-ter I don't want to miss a sing-le thing you do to -

M thing you do Hey soul sis-ter I don't want to miss a sing-le thing you do to -

L thing you do Hey soul sis-ter I don't want to miss a sing-le thing you do

Bb

P.A. A B E B A B E B A B

Synth

72

Gtr.

Bass

D. S.

Chorus-LIGHT Combo Eb

Hey Soul Sister

Words and Music by E.lind/A.Bjorklund/P.Monahan
Arranged by Hans Reintjes
Original Key E

Popballad ♩ = 100

Intro

Musical score for Chorus-LIGHT Combo Eb, featuring vocal parts (HIGH, MID, LOW), Eb Instrument, Piano Adv., Synthesizer, Guitar (muted acoustic), Bass Guitar, and Drum Set. The score includes lyrics: Hey - ay, Hey - ay - ay - ay, Hey - ay - ay - ay, your.

Chord progression: E, B, C_♯m, A

© www.ChorusOnline.com / 0031 (0) 6 - 41 57 77 56

Hey Soul Sister 3

Chorus-LIGHT Combo Eb

Chorus 1

18

H
- ded de - ci-ded who's one of my kind Hey soul sis-ter ain't that mis-ter mis-ter on the

M
- ded you the one I have de - ci-ded who's one of my kind Hey soul sis-ter ain't that mis-ter mis-ter on the

L
- ded de - ci-ded who's one of my kind Hey soul sis-ter ain't that mis-ter mis-ter on the

Eb

P.A.
E B C#m A B A B E B

Synth
Warm strings

Gtr.
18

Bass

D. S.

24

H
ra - dio ste-re-o the way you move ain't fair you know Hey soul sis-ter I don't want to miss a sing-le thing you do to-night

M
ra - dio ste-re-o the way you move ain't fair you know Hey soul sis-ter I don't want to miss a sing-le thing you do to-night

L
ra - di - o ste-re-o Hey soul sis-ter I don't want to miss a sing-le thing you do to-night

Eb

P.A.
A B E B A B E B A B

Synth

Gtr.
24

Bass

D. S.

Hey Soul Sister 5

Chorus-LIGHT Combo Eb

Verse 4

42

H so ob - sessed out my chest in you ___ Madon - na

M so ob - sessed my heart is bound to beat right out my un - trimmed ___ chest ___ I believe ___ in you ___ like a vir - gin you're Ma - don ___ na and I'm al - ways gon-na

L so ob - sessed out my chest in you ___ Madon - na

Eb

P.A. E B C#m A E B

Synth

Gtr. 42

Bass

D. S.

Chorus 2

48

H wan - na blow ___ your mind ___ Hey soul sis-ter ain't ___ that mis-ter mis-ter on the ra - di - o ste-re-o The way you move ain't fair you know ___

M wan - na blow ___ your mind ___ Hey soul sis-ter ain't ___ that mis-ter mis-ter on the ra - di - o ste-re-o The way you move ain't fair you know ___

L wan - na blow ___ your mind ___ Hey soul sis-ter ain't ___ that mis-ter mis-ter on the ra - di - o ste-re-o The way you move ain't fair you know ___

Eb

P.A. C#m A B A B E B A B E B

Synth

Gtr. 48

Bass

D. S.

Hey Soul Sister 7

Chorus-LIGHT Combo Eb

Chorus 3

66

H
Hey soul sis-ter ain't that mis-ter mis-ter on the ra - di-o ste-re-o the way you move ain't fair you know Hey soul sis-ter I don't want to miss a sing-le

M
Hey soul sis-ter ain't that mis-ter mis-ter on the ra - di-o ste-re-o the way you move ain't fair you know Hey soul sis-ter I don't want to miss a sing-le

L
Hey soul sis-ter I don't want to miss a sing-le

Eb

P.A
A B E B A B E B A B E B

Synth

66

Gtr.
66

Bass

D. S.

72

H
thing you do Hey soul sis-ter I don't want to miss a sing-le thing you do to -

M
thing you do Hey soul sis-ter I don't want to miss a sing-le thing you do to -

L
thing you do Hey soul sis-ter I don't want to miss a sing-le thing you do

Eb

P.A
A B E B A B E B A B

Synth

72

Gtr.
72

Bass

D. S.

Chorus-LIGHT Combo 4 extra staves

Hey Soul Sister

Words and Music by E.Lind/A.Bjorklund/P.Monahan

Arranged by Hans Reinjes

Original Key E

Popballad ♩ = 100

Intro

Vers 1

- Vocal Line:** Features lyrics such as "Hey - ay", "Hey-ay - ay - ay", "lip - stick stains", and "on the front lobe of my left side brains".
- Piano Adv.:** Provides harmonic accompaniment with chords labeled E, B, C#m, A, and E.
- Synthesizer:** Accompanies the piano with a melodic line, marked "muted acoustic".
- Guitar:** Provides a rhythmic accompaniment.
- Bass Guitar:** Provides a bass line.
- Drum Set:** Provides a steady drum pattern.

The score is divided into sections: Intro, Verse 1, and a final section. The key signature is one sharp (F#) and the time signature is 4/4. The tempo is marked as 100 beats per minute.

Hey Soul Sister 3

Chorus-LIGHT combo 4 extra staves

Chorus 1

17

H dream col-li - ded de - di-ded who's one of my ___ kind ___

M I knew when we col-li - ded you the one ___ I have de - di-ded who's one of my ___ kind ___

L dream col-li - ded de - di-ded who's one of my ___ kind ___

1

2

3

4

P.A. A E B A Cgm A B A B E B

Synth

Gtr.

Bass

D.S.

Hey Soul Sister 7

Chorus-LIGHT combo 4 extra staves

Chorus 2

45

H
chest In you _____ Ma-don - na wan - na blow _____ your mind _____ Hey soul sis-ter aint' _____ that mis-ter mis-ter on the

M
_____ I believe _____ in you _____ like a vir - gin you're Ma-don _____ na and I'm al - ways gon-na wan - na blow _____ your mind _____ Hey soul sis-ter aint' _____ that mis-ter mis-ter on the

L
chest In you _____ Ma-don - na wan - na blow _____ your mind _____ Hey soul sis-ter aint' _____ that mis-ter mis-ter on the

1
2
3
4

P.A.
A E B Cim A B A B E B

Synth
8 8 8

Gtr.
45

Bass

D.S.

Hey Soul Sister 9

Chorus-LIGHT combo 4 extra staves

Bridge

H soul sis - - - ter - - - hey soul sis - - - ter - - -

M soul sis - - - ter - - - hey soul sis - - - ter - - -

L the way you can't cut a rug - - - wat - ching you's - - - the on - ly drug - I need - - - so gang - ster I'm - - - so thug your the on - ly one - - - I'm dream - ing of - - - you see - - -

1

2

3

4

P.A. E B Cm7 A

Synth

Gtr. 58

Bass

D.S.

Hey Soul Sister 1 I

Chorus-LIGHT combo 4 extra staves

Chorus 3

56

H Hey soul sis-ter aint_ that mis-ter mis-ter on the ra - di-o ste-re-o the way you move aint fair you know_ Hey soul sis-ter I_ dont want to miss a sing - le

M Hey soul sis-ter aint_ that mis-ter mis-ter on the ra - di-o ste-re-o the way you move aint fair you know_ Hey soul sis-ter I_ dont want to miss a sing - le

L Hey soul sis-ter I_ dont want to miss a sing - le

1

2

3

4

P.A. A B E B A A B E B A B A B E B

Synth

Gtr.

Bass

D. S.

Chorus-LIGHT Small Combo

Hey Soul Sister

Words and Music by E.lind/A.Bjorklund/P.Monahan

Arranged by Hans Reintjes

Original Key E

Popballad ♩ = 100

Intro

Musical score for Chorus-LIGHT Small Combo, featuring vocal parts (HIGH, MID, LOW), Piano Adv., Guitar (muted acoustic), Bass Guitar, and Drum Set. The score is in 4/4 time and key of E major.

Vocal Parts:

- HIGH:** Hey - ay Hey-ay - ay - ay Hey-ay - ay - ay
- MID:** Hey - ay Hey-ay - ay - ay Hey-ay - ay - ay your
- LOW:** (No lyrics)

Piano Adv. Chords: E, B, C#m, A

Guitar: muted acoustic

Drum Set: (No notation)

© www.ChorusOnline.com / 0031 (0) 6 - 41 57 77 56

Hey Soul Sister 3

Chorus-LIGHT small combo

Verse 2

14

H
sweet moon beam sing - - le dream col-li -

M
sweet moon beam the smell of you in eve-ry sing - le dream I dream I knew when we col-li -

L
sweet moon beam sing - - le dream col-li -

P.A.
E B C#m A

Gr.
14

Bass

D. S.

18

H
- ded de - ci-ded who's one of my kind

M
- ded you the one I have de - ci-ded who's one of my kind

L
8
- ded de - ci-ded who's one of my kind

P.A.
E B C#m A B

Gr.
18

Bass

D. S.

Hey Soul Sister 5

Chorus-LIGHT small combo

Interlude

30

H Hey - ay Hey-ay - ay - ay Hey-ay - ay - ay

M Hey - ay Hey-ay - ay - ay Hey-ay - ay - ay

L to - night

P.A. E B C#m A

Gtr. 30

Bass

D. S.

Verse 3

34

H just in time one track mind di-rec -

M just in time - - - I'm so glad you have a one track mind like me you gave my love di-rec -

L just in time one track mind di-rec -

P.A. E B C#m A

Gtr. 34

Bass

D. S.

Hey Soul Sister 7

Chorus-LIGHT small combo

45

H
chest in you Ma-don - na

M
I be-lieve in you like a vir - gin you're Ma - don na and I'm al - ways gon - na

L
chest in you Ma-don - na

P.A.
A E B

Gtr.
45

Bass

D. S.

Chorus 2

48

H
wan - na blow your mind Hey soul sis - ter ain't that mis - ter mis - ter on the

M
wan - na blow your mind Hey soul sis - ter ain't that mis - ter mis - ter on the

L
wan - na blow your mind Hey soul sis - ter ain't that mis - ter mis - ter on the

P.A.
C#m A B A B E B

Gtr.
48

Bass

D. S.

Hey Soul Sister 9

Chorus-LIGHT small combo

59

H
sis - - - ter _____ hey soul sis - - - ter _____

M
sis - - - ter _____ hey soul sis - - - ter _____

L
8
wat-ching you's _____ the on - ly drug _____ I need _____ so gang-ster I'm _____ so thug your the on-ly one _____ I'm dream - ing of _____ you see _____

P.A.
B C#m7 A

Gtr.
59

Bass

D. S.

62

H
hey soul sis - ter _____ hey soul sis - ter _____

M
hey soul sis - ter _____ hey soul sis - ter _____

L
8
_____ I can be my-self now fi - nal-ly _____ in fact there's not-thing _____ I can't be I want the world to see you be with me

P.A.
E B C#m7 A B

Gtr.
62

Bass

D. S.

Hey Soul Sister 11

Chorus-LIGHT small combo

74

H Hey soul sis-ter I don't want to miss a sing-le thing you do to -

M Hey soul sis-ter I don't want to miss a sing-le thing you do to -

L Hey soul sis-ter I don't want to miss a sing-le thing you do

P.A. A B E B A B

Gtr. 74

Bass

D. S.

Coda

78

H night Hey - ay Hey - ay - ay - ay Hey - ay - ay - ay

M night Hey - ay Hey - ay - ay - ay Hey - ay - ay - ay

L hey soul sis-ter hey soul

P.A. E B C#m

Gtr. 78

Bass

D. S.

Chorus-LIGHT Small Combo 2 extra staves

Hey Soul Sister

Words and Music by E.lind/A.Bjorklund/P.Monahan

Arranged by Hans Reintjes
Original Key E

Popballad ♩ = 100

Intro

HIGH Hey - ay Hey-ay - ay - ay — Hey-ay - ay - ay —

MID Hey - ay Hey-ay - ay - ay — Hey-ay - ay - ay —

LOW lip - stick stains lip - stick stains on the front lobe of my left side brains

Vers 1

HIGH lip - stick stains left side brains

MID your lip - stick stains left side brains

LOW lip - stick stains left side brains

1

2

E B C^{dim} A E B C^{dim}

Guitar *mutated acoustic*

Bass Guitar

Drum Set

Piano Adv.

Hey Soul Sister 3

Chorus-LIGHT small combo 2 extra staves

15

H
beam
sing - - - le
dream
col-li - ded
de - cided who's one of my ___ kind ___

M
the smell of you ___ in eve-ry
sing - le dream I ___ dream ___
I knew when we col-li - ded You the one ___ I have de - cided who's one of my ___ kind ___

L
8
beam
sing - - - le
dream
col-li - ded
de - cided who's one of my ___ kind ___

1
2

P.A.
B
C#m
A
E
B

Chr.
15

Bass

D. S.

Hey Soul Sister 5

Chorus-LIGHT small combo 2 extra staves

Interlude

25

H you move ain't fair you know ___ Hey soul sis-ter I ___ don't want to miss a sing-le thing you do ___ Hey -

M you move ain't fair you know ___ Hey soul sis-ter I ___ don't want to miss a sing-le thing you do ___ Hey -

L you move ain't fair you know ___ Hey soul sis-ter I ___ don't want to miss a sing-le thing you do ___ Hey -

1

2

B E B A B E B A B E

Chr. 25

Bass

D. S.

Hey Soul Sister 7
 Chorus-LIGHT small combo 2 extra staves

Verse 4

37

H
 di-rec - tion con-vec - tion we can't de - ny - - - - - Y - - - - - so ob -

M
 — you gave my love di-rec - tion a game show love con-vec - tion we can't de - ny - - - - - Y - - - - - Y - - - - - I'm so ob - sessed

L
 8 di-rec - tion con-vec - tion we can't de - ny - - - - - Y - - - - - so ob -

1
 2

P.A.
 A E B C_{im} A B E

Chr.
 37

Bass

D. S.

Hey Soul Sister 11

Chorus-LIGHT small combo 2 extra staves

Bridge

H ³⁸
 soul - - - ter - - - hey soul - - - ter - - -

M
 soul - - - ter - - - hey soul - - - ter - - -

L ⁸
 the way you can't cut a rug - - - watch-ing you's - - - the on - ly drug - - - I need - - - so gang-ster I'm - - - so thug your the on-ly one - - - I'm dream - ing of - - - you see - - -

1
 2

P.A.
 E B C₉m7 A

Gtr. ³⁸

Bass

D. S.

Hey Soul Sister 13

Chorus-LIGHT small combo 2 extra staves

67

H — that mis-ter mis-ter on the ra - di-o ste-re-o the way you move ain't fair you know — Hey soul sis-ter I — don't want to miss a sing - le

M — that mis-ter mis-ter on the ra - di-o ste-re-o the way you move ain't fair you know — Hey soul sis-ter I — don't want to miss a sing - le

L — that mis-ter mis-ter on the ra - di-o ste-re-o the way you move ain't fair you know — Hey soul sis-ter I — don't want to miss a sing - le

1

2

P.A. B E B A B E B A B E B

Chr. 67

Bass

D. S.

Chorus-LIGHT Piano advanced

Hey Soul Sister

Words and Music by E.lind/A.Bjorklund/P.Monahan

Arranged by Hans Reintjes

Original Key E

Popballad ♩ = 100

Intro

High: Hey - ay Hey-ay - ay - ay Hey-ay - ay - ay

Mid: Hey - ay Hey-ay - ay - ay Hey-ay - ay - ay your

Piano Adv. Chords: E, B, C#m, A

Verse 1

H: lip - stick stains left side brains for -

M: lip - stick stains on the front lobe of my left side brains I knew I would' - nt for -

L: lip - stick stains left side brains for -

P.A. Chords: E, B, C#m, A

© www.ChorusOnline.com / 0031 (0) 6 - 41 57 77 56

Hey Soul Sister 3

Chorus-LIGHT Piano advanced

Chorus 1

22

H Hey soul sis-ter ain't that mis-ter mis-ter on the ra-dio ste-re-o the way you move ain't fair you know

M Hey soul sis-ter ain't that mis-ter mis-ter on the ra-dio ste-re-o the way you move ain't fair you know

L Hey soul sis-ter ain't that mis-ter mis-ter on the ra-di-o ste-re-o

P.A. A B E B A B E B

26

H Hey soul sis-ter I don't want to miss a sing-le thing you do to-night

M Hey soul sis-ter I don't want to miss a sing-le thing you do to-night

L Hey soul sis-ter I don't want to miss a sing-le thing you do to-night

P.A. A B E B A B

Interlude

30

H Hey - ay Hey - ay - ay - ay Hey - ay - ay - ay

M Hey - ay Hey - ay - ay - ay Hey - ay - ay - ay

L to - night

P.A. E B C#m A

Hey Soul Sister 5

Chorus-LIGHT Piano advanced

46

H
Ma-don - na wan - na blow ___ your mind ___

M
like a vir - gin you're Ma - don ___ na and I'm al - ways gon - na wan - na blow ___ your mind ___

L
Ma-don - na wan - na blow ___ your mind ___

P.A
E B C#m A B

Chorus 2

50

H
Hey soul sis-ter ain't ___ that mis-ter mis-ter on the ra - di - o ste-re-o The way you move ain't fair you know ___

M
Hey soul sis-ter ain't ___ that mis-ter mis-ter on the ra - di - o ste-re-o The way you move ain't fair you know ___

L
Hey soul sis-ter ain't ___ that mis-ter mis-ter on the ra - dio ___ ste-re-o The way you move ain't fair you know ___

P.A
A B E B A B E B

54

H
Hey soul sis-ter I ___ don't want to miss a sing - le thing you do ___ to-night

M
Hey soul sis-ter I ___ don't want to miss a sing - le thing you do ___ to-night

L
Hey soul sis-ter I ___ don't want to miss a sing - le thing you do ___

P.A
A B E B A B

Hey Soul Sister 7

Chorus-LIGHT Piano advanced

70

H Hey soul sis - ter I don't want to miss a sing - le thing you do

M Hey soul sis - ter I don't want to miss a sing - le thing you do

L Hey soul sis - ter I don't want to miss a sing - le thing you do

P.A. A B E B A B E B

74

H Hey soul sis - ter I don't want to miss a sing - le thing you do to -

M Hey soul sis - ter I don't want to miss a sing - le thing you do to -

L Hey soul sis - ter I don't want to miss a sing - le thing you do

P.A. A B E B A B

Coda

78

H night Hey - ay Hey - ay - ay - ay Hey - ay - ay - ay to -

M night Hey - ay Hey - ay - ay - ay Hey - ay - ay - ay to

L hey soul sis - ter hey soul sis - ter

P.A. E B C#m A

Chorus-LIGHT Piano moderated

Hey Soul Sister

Words and Music by E.lind/A.Bjorklund/P.Monahan
Arranged by Hans Reintjes
Original Key E

Popballad ♩ = 100

Intro

Intro musical score for voice and piano. The score is in E major and 4/4 time. It features three vocal parts: HIGH, MID, and LOW, and a piano accompaniment. The lyrics are: "Hey - ay Hey - ay - ay - ay Hey - ay - ay - ay your". The piano accompaniment includes chords E, B, C#m, and A.

Verse 1

Verse 1 musical score for voice and piano. The score is in E major and 4/4 time. It features three vocal parts: H, M, and L, and a piano accompaniment. The lyrics are: "lip - stick stains left side brains for - lip - stick stains on the front lobe of my left side brains I knew I would' - nt for - lip - stick stains left side brains for -". The piano accompaniment includes chords E, B, C#min, and A.

Hey Soul Sister 3

Chorus-LIGHT Piano moderated

Chorus 1

22

H Hey soul sis-ter ain't that mis-ter mis-ter on the ra - dio ste-re-o the way you move ain't fair you know

M Hey soul sis-ter ain't that mis-ter mis-ter on the ra - dio ste-re-o the way you move ain't fair you know

L Hey soul sis-ter ain't that mis-ter mis-ter on the ra - di - o ste-re-o

P. M

A B E B A B E B

26

H Hey soul sis-ter I don't want to miss a sing - le thing you do to-night

M Hey soul sis-ter I don't want to miss a sing - le thing you do to-night

L Hey soul sis-ter I don't want to miss a sing - le thing you do to-night

P. M

A B E B A B

Interlude

30

H Hey - ay Hey - ay - ay - ay Hey - ay - ay - ay

M Hey - ay Hey - ay - ay - ay Hey - ay - ay - ay

L to - night

P. M

E B C#m A

Hey Soul Sister 5

Chorus-LIGHT Piano moderated

46

H
Ma-don - na wan - na blow__ your mind__

M
like a vir - gin you're Ma-don__ na and I'm al - ways gon-na wan - na blow__ your mind__

L
Ma-don - na wan - na blow__ your mind__

P. M
E B C#m A B

Chorus 2

50

H
Hey soul sis-ter ain't__ that mis-ter mis-ter on the ra - di - o ste-re-o The way you move ain't fair you know__

M
Hey soul sis-ter ain't__ that mis-ter mis-ter on the ra - di - o ste-re-o The way you move ain't fair you know__

L
Hey soul sis-ter ain't__ that mis-ter mis-ter on the ra - di - o ste-re-o The way you move ain't fair you know__

P. M
A B E B A B E B

54

H
Hey soul sis-ter I__ don't want to miss a sing - le thing you do__ to-night

M
Hey soul sis-ter I__ don't want to miss a sing - le thing you do__ to-night

L
Hey soul sis-ter I__ don't want to miss a sing - le thing you do__

P. M
A B E B A B

Hey Soul Sister 7

Chorus-LIGHT Piano moderated

70

H Hey soul sis - ter I ___ don't want to miss a sing - le thing you do _____

M Hey soul sis - ter I ___ don't want to miss a sing - le thing you do _____

L Hey soul sis - ter I ___ don't want to miss a sing - le thing you do _____

P. M

A B E B A B E B

74

H Hey soul sis - ter I ___ don't want to miss a sing - le thing you do _____ to -

M Hey soul sis - ter I ___ don't want to miss a sing - le thing you do _____ to -

L Hey soul sis - ter I ___ don't want to miss a sing - le thing you do _____

P. M

A B E B A B

Coda

78

H night Hey - ay Hey - ay - ay - ay _____ Hey - ay - ay - ay _____ to -

M night Hey - ay Hey - ay - ay - ay _____ Hey - ay - ay - ay _____ to

L hey soul sis - ter hey soul sis - ter

P. M

E B C#m A

Chorus-LIGHT HIGH - MID - LOW

Hey Soul Sister

Words and Music by E.lind/A.Bjorklund/P.Monahan

Arranged by Hans Reintjes

Original Key E

Popballad ♩ = 100

Intro

HIGH
MID
LOW

Hey - ay Hey-ay-ay-ay Hey-ay-ay-ay your

Verse 1

H
M
L

lip-stick stains left side brains for-
lip-stick stains on the front lobe of my left side brains I knew I would' - nt for-
lip-stick stains left side brains for-

H
M
L

get you let you blow my mind
get you and so I went and let you blow my mind your
get you let you blow my mind

Hey Soul Sister 3
Chorus-LIGHT High - Mid - Low
Interlude

28

H
thing you do _____ to - night Hey -

M
thing you do _____ to - night Hey -

L
thing you do _____ to - night

31

H
ay Hey - ay - ay - ay _____ Hey - ay - ay - ay _____

M
ay Hey - ay - ay - ay _____ Hey - ay - ay - ay _____

L
to - night

Verse 3

34

H
just in time one track mind

M
just in time - - - I'm so glad you have a one track mind like _____ me

L
just in time one track mind

37

H
di-rec - tion con-nec - tion we can't de -

M
— you gave my love di-rec - tion a game show love con-nec - tion we can't de -

L
di-rec - tion con-nec - tion we can't de -

Hey Soul Sister 5

Chorus-LIGHT High - Mid - Low

52

H
ra - di - o ste-re-o The way you move ain't fair you know ___ Hey soul sis-ter I ___

M
ra - di - o ste-re-o The way you move ain't fair you know ___ Hey soul sis-ter I ___

L
ra - dio ___ ste-re-o The way you move ain't fair you know ___ Hey soul sis-ter I ___

55

H
___ don't want to miss a sing - le thing you do ___ to-night

M
___ don't want to miss a sing - le thing you do ___ to-night

L
___ don't want to miss a sing - le thing you do ___

Bridge

58

H
soul sis - - - ter ___

M
soul sis - - - ter ___

L
the way you can't cut a rug ___ wat - ching you's ___ the on - ly drug ___ I need ___

60

H
hey soul sis - - - ter ___

M
hey soul sis - - - ter ___

L
___ so gang - ster I'm ___ so thug your the on - ly one ___ I'm dream - ing of ___ you see ___

Hey Soul Sister 7

Chorus-LIGHT High - Mid - Low

72

H
thing you do _____ Hey soul sis - ter I _____

M
thing you do _____ Hey soul sis - ter I _____

L
8
thing you do _____ Hey soul sis - ter I _____

75

H
— don't want to miss a sing - le thing you do _____ to -

M
— don't want to miss a sing - le thing you do _____ to -

L
8
— don't want to miss a sing - le thing you do _____

Coda

78

H
night Hey - - - -

M
night Hey - - - -

L
8
hey soul

79

H
ay Hey - ay - ay - ay _____ Hey - ay - ay - ay _____ to -

M
ay Hey - ay - ay - ay _____ Hey - ay - ay - ay _____ to

L
8
sis - ter hey soul sis - ter

C Instrument

Hey Soul Sister

Words and Music by E.lind/A.Bjorklund/P.Monahan
Arranged by Hans Reintjes
Original Key E

Popballad ♩ = 100

Intro

4 Verse 1 8 Verse 2 7

Chorus 1

22

26

Interlude

30 4 Verse 3 8 Verse 4 7 Chorus 2

52

Bridge

58 8 Chorus 3 3

73 Coda 9

© www.ChorusOnline.com / 0031 (0) 6 - 41 57 77 56

Bb Instrument

Hey Soul Sister

Words and Music by E.lind/A.Bjorklund/P.Monahan
Arranged by Hans Reintjes
Original Key E

Popballad ♩ = 100

Intro

4 Verse 1 8 Verse 2 7

Chorus 1

22

26

Interlude

30 4 Verse 3 8 Verse 4 7 Chorus 2

52

Bridge

58 8 Chorus 3 3

73 Coda 9

© www.ChorusOnline.com / 0031 (0) 6 - 41 57 77 56

E♭ Instrument

Hey Soul Sister

Words and Music by E.lind/A.Bjorklund/P.Monahan

Arranged by Hans Reintjes

Original Key E

Popballad ♩ = 100

Intro

4 8 7

Verse 1

Verse 2

Chorus 1

22

26

Interlude

Verse 3

Verse 4

Chorus 2

30 4 8 7

52

Bridge

Chorus 3

58 8 3

73

Coda

9

© www.ChorusOnline.com / 0031 (0) 6 - 41 57 77 56

Piano Advanced

Hey Soul Sister

Words and Music by E.lind/A.Bjorklund/P.Monahan
Arranged by Hans Reintjes
Original Key E

Popballad ♩ = 100

Intro

Intro

Chords: E, B, C#m, A

Verse 1

Verse 1

Chords: E, B, C#m, A

Chords: E, B, C#m, A, B

Verse 2

Verse 2

Chords: E, B, C#m, A

Piano Moderated

Hey Soul Sister

Words and Music by E.lind/A.Bjorklund/P.Monahan

Arranged by Hans Reintjes

Original Key E

Popballad ♩ = 100

Intro

Intro

Chords: E, B, C#m, A

Verse 1

Verse 1

Chords: E, B, C#min, A

Chords: E, B, C#m, A, B

Verse 2

Verse 2

Chords: E, B, C#m, A

Synthesizer

Hey Soul Sister

Words and Music by E.lind/A.Bjorklund/P.Monahan
Arranged by Hans Reintjes
Original Key E

Popballad ♩ = 100

Intro

4 Verse 1 8 Verse 2 8 Chorus 1 warm strings

Interlude

rock organ *8^{va}* till end of piece

26

Verse 3

34

Verse 4

42

Chorus 2

50

Bridge

58

Chorus 3

66 3

Coda

74

82

Hey Soul Sister

Words and Music by E.lind/A.Bjorklund/P.Monahan

Arranged by Hans Reintjes

Original Key E

Popballad ♩ = 100

Intro

muted acoustic

E B C#m A

Verse 1

6 E B C#m A

10 E B C#m A B

Verse 2

14 E B C#m A

18 E B C#m A B

Chorus 1

22 A B E B A B E B

26 A B E B A B

Hey Soul Sister

Words and Music by E.lind/A.Bjorklund/P.Monahan
Arranged by Hans Reintjes
Original Key E

Hi-Hat Pedal
Hi-Hat opened
Hi-Hat Closed
Snaredrum
Bassdrum
Snare rim (click)
Toms: High 1
High 2
Mid
Low
Ride heavy
Ride light
Ride cup
Cymbal Crash
Cymbal Splash
Triangle Open
Triangle Closed
Claves
Conga High
Conga Low
Quiro
Tambourine
Shakers (Maracas)
Bells

Popballad ♩ = 100

Intro

Verse 1

4
8
11
14

Verse 2

Hey Soul Sister

Words and Music by E.lind/A.Bjorklund/P.Monahan

Arranged by Hans Reintjes

Original Key E

Popballad ♩ = 100

Intro

E B C#m A

Hey - ay Hey-ay-ay-ay _____ Hey-ay-ay-ay _____ your

Verse 1

6 E B C#m A

lip-stick stains on the front lobe of my left side brains I knew _____ I would' - nt for-

10 E B C#m A B

get you and so I went and let you blow _____ my mind _____ your

Verse 2

14 E B C#m

sweet moon-beam the smell of you _____ in eve-ry sing - le dream I _____ dream _____

17 A E

_____ I knew when we col - li - ded you the one _____ I have de -

19 B C#m A B

ci - ded who's one of my _____ kind _____

© www.ChorusOnline.com / 0031 (0) 6 - 41 57 77 56

Empty paper

Hey Soul Sister

Words and Music by E.lind/A.Bjorklund/P.Monahan
Arranged by Hans Reintjes
Original Key E

Popballad ♩ = 100

Intro

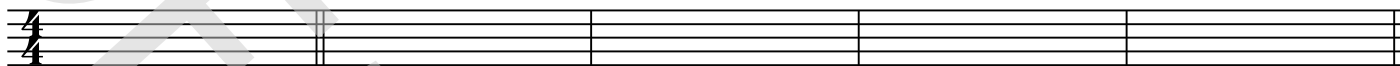

Verse 1

6

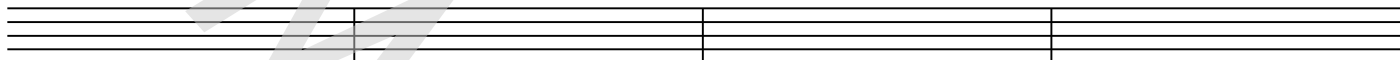

10

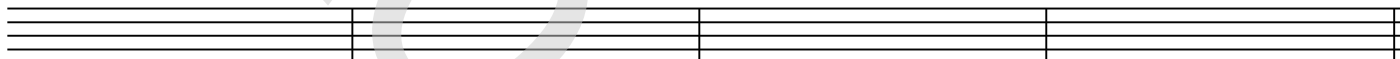

Verse 2

14

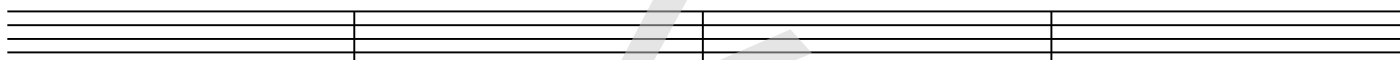

18

Chorus 1

22

26

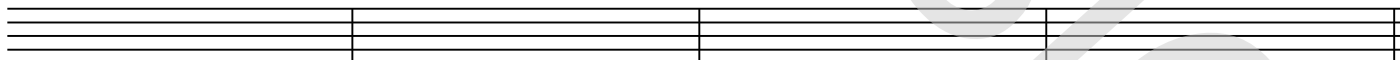

Interlude

30

Verse 3

34

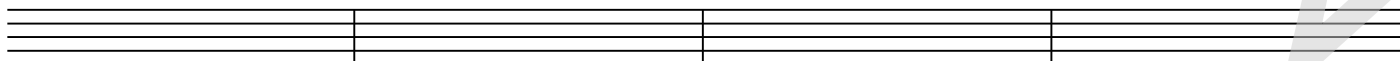

38

