

Every little thing she does Chorus-LIGHT

Pag.

02	Full score combo C instrument
13	Full score combo Bb instrument
23	Full score combo Eb instrument
33	Full score combo 4 extra staves
47	Full score small combo
60	Full score small combo 2 extra staves
80	Full score vocals (HML) piano advanced
91	Full score vocals (HML) piano moderated
101	Vocals (HML)
109	C instrument
111	Bb instrument
113	Eb instrument
115	Piano advanced
122	Piano moderated
129	Synthesizer
134	Guitar
136	Bassguitar
138	Drumkit
140	Leadsheet in D (melody, lyrics, chords) orig. key
143	Leadsheet in A (melody, lyrics, chords)
146	Empty paper

Every little thing she does is magic

(the Police)

Words and Music by G. Sumner (Sting)

Arranged by Martin Cornelissen

Original Key D Major

♩ = 82

High
Mid
Low
C Instr.
Piano Adv.
Synthesizer
Guitar
Bass Guitar
Drum Set

Though I
lead
Though I

D D/E D/F# E/G# D D/E D/F# E/G#

pad 3, polysynth

Every little thing she does is magic 3

Chorus-LIGHT Combo C

B Chorus 1

13

H thing she does is mag - ic, ev - ry - thing she do just turns me on. Ev - en though my life be - fore was trag - ic, now I know my love for her goes on.

M thing she does is mag - ic, ev - ry - thing she do just turns me on. Ev - en though my life be - fore was trag - ic, now I know my love for her goes on.

L thing she does is mag - ic, ev - ry - thing she do just turns me on. Ev - en though my life be - fore was trag - ic, now I know my love for her goes on.

C

E A E A E A E

P.A.

Synth steeldrums

Gtr.

Bass

D. S.

C

17

H Do I have to tell the sto - ry, of a thou -

M Do I have to tell the sto - ry, of a thou -

L

C

F G/C D D/E D/F# E/G# D D/E

P.A.

Synth

Gtr.

Bass

D. S.

Every little thing she does is magic 5

Chorus-LIGHTCombo C

29

H do just turns me on. — Ev-en though my life be - fore was trag - ic, now I know my love for her goes on.

M do just turns me on. — Ev-en though my life be - fore was trag - ic, now I know my love for her goes on.

L do just turns me on. — Ev-en though my life be - fore was trag - ic, now I know my love for her goes on.

C

E A E A E F G/C

P.A.

Synth

Gtr.

Bass

D. S.

33

H Mmm ...

M

L I re-solved to call — her up, a thou - sand — times a day. And ask her if she'll mar - ry me, —

C

F G/C F Em7 Dm7 Em7 Dm7 Em7

P.A.

Synth pad 3, polysynth

Gtr.

Bass

D. S.

Every little thing she does is magic 7

Chorus-LIGHTCombo C

1 Chorus 4

44

H do just turns me on. — Ev-en though my life be-fore was trag - ic, now I know my love for her goes on. — Ev-ry lit-tle thing she does — is mag - ic, ev-ry-thing she

M do just turns me on. — Ev-en though my life be-fore was trag - ic, now I know my love for her goes on. — Ev-ry lit-tle thing she does — is mag - ic, ev-ry-thing she

L do just turns me on. — Ev-en though my life be-fore was trag - ic, now I know my love for her goes on. — Ev-ry lit-tle thing she does — is mag - ic, ev-ry-thing she

C

E A E A E A E A

P.A.

Synth

Gr. 44

Bass

D. S.

48

H do just turns me on. — Ev-en though my life be-fore was trag - ic, now I know my love for her goes on. —

M do just turns me on. — Ev-en though my life be-fore was trag - ic, now I know my love for her goes on. —

L do just turns me on. — Ev-en though my life be-fore was trag - ic, now I know my love for her goes on. —

C

E A E A E F G/C

P.A.

Synth

Gr. 48

Bass

D. S.

Every little thing she does is magic 9

Chorus-LIGHTCombo C

59

H Ev - 'ry lit-tle thing she does, ___ Ev - 'ry lit-tle thing she does, ___ Ev - 'ry lit-tle thing she does, ___ is mag -

M thing she does, ___ ev - 'ry lit-tle thing she does, ___ ev - 'ry lit-tle thing she does ___ is mag -

L thing she does, ___ ev - 'ry lit-tle thing she does, ___ ev - 'ry lit-tle thing she does ___ is mag -

C

P.A. F G/C D^m7 E^m7 F G

Synth

59

Gr.

Bass

D. S.

62

H - - - ic. E - yo, ___ e - yo ___ E - yo, ___ e - yo ___ E - yo, ___ e - yo, ___ ev -

M - - - ic. ___ E - yo, ___ e - yo ___ E - yo, ___ e - yo ___ E - yo, ___ e - yo, ___ ev -

L - - - ic. ___ E - yo, ___ e - yo ___ E - yo, ___ e - yo ___ E - yo, ___ e - yo, ___ ev -

C

P.A. A D E A D E F G D^m7 E^m7 Fmaj7 G6

Synth

62

Gr.

Bass

D. S.

Every little thing she does is magic 11

Chorus-LIGHTCombo C

74 Sva ad lib.

H
Mag - ic, mag - ic, mag - ic. ____ Mag - ic, mag - ic, mag - ic. ____ Mag - ic, mag - ic, mag - ic. ____ Mag - - - - ic !!

M
Mag - ic, mag - ic, mag - ic. ____ Mag - ic, mag - ic, mag - ic. ____ Mag - ic, mag - ic, mag - ic. ____ Mag - - - - ic !!

L
Mag - ic, mag - ic, mag - ic. ____ Mag - ic, mag - ic, mag - ic. ____ Mag - ic, mag - ic, mag - ic. ____ Mag - - - - ic !!

C
A A sus4 A A sus4 A A sus4 A A sus4 A A sus4 A A sus4 A A D E A

P.A.
Synth
Gtr.
Bass
D. S.

Every little thing she does is magic

(the Police)

Words and Music by G. Sumner (Sting)

Arranged by Martin Cornelissen

Original Key D Major

♩ = 82

Every little thing she does is magic 3

Chorus-LIGHT Combo Bb

B Chorus 1

H
thing she does is mag - ic, ev - ry - thing she do just turns me on. Ev - en though my life be - fore was trag - ic, now I know my love for her goes on.

M
thing she does is mag - ic, ev - ry - thing she do just turns me on. Ev - en though my life be - fore was trag - ic, now I know my love for her goes on.

L
thing she does is mag - ic, ev - ry - thing she do just turns me on. Ev - en though my life be - fore was trag - ic, now I know my love for her goes on.

Bb

E A E A E A E

P.A.

Synth
steeldrums

Gr.

Bass

D. S.

C

D

H
Do I have to tell the sto - ry, of a thou -

M
Do I have to tell the sto - ry, of a thou -

L

Bb

F G/C D D/E D/F# E/G# D D/E

P.A.

Synth

Gr.

Bass

D. S.

Every little thing she does is magic 5

Chorus-LIGHT Combo Bb

29

H
do just turns me on. — Ev-en though my life be-fore was trag - ic, now I know my love for her goes on.

M
do just turns me on. — Ev-en though my life be-fore was trag - ic, now I know my love for her goes on.

L
do just turns me on. — Ev-en though my life be-fore was trag - ic, now I know my love for her goes on.

Bb

E A E A E F G/C F G/C

P.A.

Synth

29

Gtr.

Bass

D. S.

34

H
Mmm . . . But my

M
But my

L
I re-solved to call her up, a thou-sand times a day. And ask her if she'll mar - ry me, — in some old — fash - ioned — way. But my

Bb

F Em7 Dm7 Em7 Dm7 Em7 F Em7

P.A.

Synth
pad 3, polysynth

34

Gtr.

Bass

D. S.

Every little thing she does is magic 7

Chorus-LIGHT Combo Bb

1 Chorus 4

46

H love for her goes on. Ev-ry lit-tle thing she does is mag - ic, ev-'ry-thing she do just turns me on. Ev-en though my life be-fore was trag - ic, now I know my

M love for her goes on. Ev-'ry lit-tle thing she does is mag - ic, ev-'ry-thing she do just turns me on. Ev-en though my life be-fore was trag - ic, now I know my

L love for her goes on. Ev-'ry lit-tle thing she does is mag - ic, ev-'ry-thing she do just turns me on. Ev-en though my life be-fore was trag - ic, now I know my

Bb

E A E A E A E A

P.A.

Synth

Gtr.

Bass

D. S.

50

H love for her goes on. Oh ___ yeah, oh ___ yeah, Oh ___ yeah!

M love for her goes on. Oh ___ yeah, oh ___ yeah, Oh ___ yeah!

L love for her goes on. Oh ___ yeah, oh ___ yeah, Oh ___ yeah!

Bb

E F G/C D^{m7} E^{m7} F G A D E A D E

P.A.

Synth

Gtr.

Bass

D. S.

Every little thing she does is magic 9

Chorus-LIGHT Combo Bb

[L]

62

H
ic. E - yo, e - yo E - yo, e - yo E - yo, e - yo, ev -

M
ic. E - yo, e - yo E - yo, e - yo E - yo, e - yo, ev -

L
ic. E - yo, e - yo E - yo, e - yo E - yo, e - yo, ev -

Bb

P.A.
A D E A D E F G D^{m7} E^{m7} F^{maj7} G⁶

Synth

Gtr.

Bass

D.S.

[M] *repeat ad lib.*

66

H
- 'ry lit - tle thing, ev - 'ry lit - tle, ev - 'ry lit - tle E - yo, e - yo E - yo, e - yo E - yo, e - yo, ev -

M
- 'ry lit - tle thing, ev - 'ry lit - tle, ev - 'ry lit - tle E - yo - yo Ev - 'ry lit - tle thing she does, ev - 'ry lit - tle

L
- 'ry lit - tle thing, ev - 'ry lit - tle, ev - 'ry lit - tle E - yo - yo Ev - 'ry lit - tle thing she does, ev - 'ry lit - tle

Bb

P.A.
A A^{sus4} A A^{sus4} A F G D^{m7} E^{m7} F^{maj7} G⁶

Synth

Gtr.

Bass

D.S.

Every little thing she does is magic

(the Police)

Words and Music by G. Sumner (Sting)
Arranged by Martin Cornelissen
Original Key D Major

♩ = 82

High
Mid
Low
Eb Instr.
Piano Adv.
Synthesizer
Guitar
Bass Guitar
Drum Set

Though I
lead
Though I

D D/E D/F# E/G# D D/E D/F# E/G#

pad 3, polysynth

Every little thing she does is magic 3

Chorus-LIGHT Combo Eb

B Chorus 1

13

H thing she does is mag - ic, ev-'ry-thing she do just turns me on. Ev-en though my life be - fore was trag - ic, now I know my love for her goes on.

M thing she does is mag - ic, ev-'ry-thing she do just turns me on. Ev-en though my life be - fore was trag - ic, now I know my love for her goes on.

L thing she does is mag - ic, ev-'ry-thing she do just turns me on. Ev-en though my life be - fore was trag - ic, now I know my love for her goes on.

Eb

E A E A E A E

P.A.

Synth steeldrums

Gtr.

Bass

D. S.

C

D

17

H Do I have to tell the sto - ry, of a thou -

M Do I have to tell the sto - ry, of a thou -

L

Eb

F G/C D D/E D/F# E/G# D D/E

P.A.

Synth

Gtr.

Bass

D. S.

Every little thing she does is magic 5

Chorus-LIGHT Combo Eb

29

H do just turns me on. — Ev-en though my life be-fore was trag - ic, now I know my love for her goes on.

M do just turns me on. — Ev-en though my life be-fore was trag - ic, now I know my love for her goes on.

L do just turns me on. — Ev-en though my life be-fore was trag - ic, now I know my love for her goes on.

Eb

P.A. E A E A E F G/C F G/C

Synth

Gr. 29

Bass

D. S.

34

H Mmm . . . But my

M But my

L I re-solved to call her up, a thou-sand times a day, And ask her if she'll mar - ry me, in some old fash - ioned way. But my

Eb

P.A. F Em7 Dm7 Em7 Dm7 Em7 F Em7

Synth pad 3, polysynth

Gr. 34

Bass

D. S.

Every little thing she does is magic 7

Chorus-LIGHT Combo Eb

I Chorus 4

H
love for her goes on. — Ev-ry lit-tle thing she does — is mag - ic, ev-ry-thing she do just turns me on. — Ev-en though my life be-fore was trag - ic, now I know my

M
love for her goes on. — Ev-ry lit-tle thing she does — is mag - ic, ev-ry-thing she do just turns me on. — Ev-en though my life be-fore was trag - ic, now I know my

L
love for her goes on. — Ev-ry lit-tle thing she does — is mag - ic, ev-ry-thing she do just turns me on. — Ev-en though my life be-fore was trag - ic, now I know my

Eb
E A E A E A E A

P.A.
Synth
Gtr.
Bass
D. S.

J

H
love for her goes on. — Oh — yeah, oh — yeah, Oh — yeah!

M
love for her goes on. — Oh — yeah, oh — yeah, Oh — yeah!

L
love for her goes on. — Oh — yeah, oh — yeah, Oh — yeah!

Eb
E F G/C D^{m7} E^{m7} F G A D E A D E

P.A.
Synth
Gtr.
Bass
D. S.

Every little thing she does is magic 9

Chorus-LIGHT Combo Eb

[L]

[M] *repeat ad lib.*

Chorus-LIGHT 4 extra staves

Every little thing she does is magic

(the Police)

Words and Music by G. Sumner (Sting)
Arranged by Martin Cornelissen
Original Key D Major

High

Mid

Low

8

1

2

3

4

Lead

Though I tried before to tell her of the feelings I have for her in my heart.

Though I tried before to tell her of the feelings I have for her in my heart.

Synthesizer
ped. 3, polysynth

Piano Adv.

Guitar

Bass Guitar

Drum Set

D D/E D/F# E/G# D D/E D/F# E/G# D D/E D/F# E/G# D D/E

Every little thing she does is magic 3

Chorus-LIGHT 4 extra staves

B Chorus 1

H thing she does — is mag - ic, ev-'ry-thing she do just turns me on — Even though my life be - fore was trag - ic, now I know my love for her goes on —

M thing she does — is mag - ic, ev-'ry-thing she do just turns me on — Even though my life be - fore was trag - ic, now I know my love for her goes on —

L thing she does — is mag - ic, ev-'ry-thing she do just turns me on — Even though my life be - fore was trag - ic, now I know my love for her goes on —

1
2
3
4

PA E A E A E A E F G/C D D/E

Synth steeldrums

Gtr. 12

Bass

D. S.

C

Every little thing she does is magic 5

Chorus-LIGHT 4 extra staves

25

H al - ways me, that ends up get-ting wet. Ev-'ry lit-tle thing she does is mag - ic, ev-'ry-thing she do just turns me on. Ev-en though my

M al - ways me, that ends up get-ting wet. Ev-'ry lit-tle thing she does is mag - ic, ev-'ry-thing she do just turns me on. Ev-en though my

L Ev-'ry lit-tle thing she does is mag - ic, ev-'ry-thing she do just turns me on. Ev-en though my

1

2

3

4

P.A. D/F# E/G# A D E A D E A D E A E A E A

Synth

25

Gtr.

Bass

D. S.

steedduns

Every little thing she does is magic 7

Chorus-LIGHT 4 extra staves

36

H

M

L

1

2

3

4

PA

Synth

Gtr.

Bass

D. S.

36

But my si - lent fears have gripped me, long be - fore I reach the phone. Long be - fore -

But my si - lent fears have gripped me, long be - fore I reach the phone. Long be - fore -

And ask her if she'll mar - ry me, In some old - fash - ioned way But my si - lent fears have gripped me, long be - fore I reach the phone. Long be - fore -

Dm7 Em7 F Em7 F G F G

ORIGINAL DO NOT COPY

Every little thing she does is magic 9

Chorus-LIGHT 4 extra staves

1 Chorus 4

46

H love for her goes on — Ev-ry lit-tle thing she does — is mag - ic. ev-ry-thing she do just turns me on — Even though my life be - fore was trag - ic. now I know my love for her goes on —

M love for her goes on — Ev-ry lit-tle thing she does — is mag - ic. ev-ry-thing she do just turns me on — Even though my life be - fore was trag - ic. now I know my love for her goes on —

L love for her goes on — Ev-ry lit-tle thing she does — is mag - ic. ev-ry-thing she do just turns me on — Even though my life be - fore was trag - ic. now I know my love for her goes on —

1

2

3

4

PA

E A E A E A E A E A E A E F G/C

Synth

46

Git.

Bass

D.S.

Every little thing she does is magic 11

Chorus-LIGHT 4 extra staves

38

H
Ev - ry lit-tle thing she does, — Ev - ry lit-tle thing she does, — Ev - ry lit-tle thing she does, — Ev - ry lit-tle thing she does, —

M
Ev - ry lit-tle thing she does, — ev - ry lit-tle thing she does, — ev - ry lit-tle thing she does, — ev - ry lit-tle thing she does, —

L
Ev - ry lit-tle thing she does, — ev - ry lit-tle thing she does, — ev - ry lit-tle thing she does, — ev - ry lit-tle thing she does, —

1
2
3
4

PA
A D E A D E F G/C Dm7 Em7 F G A D E A D E A

Synth
38

Gtr.
38

Bass
38

D. S.

Every little thing she does is magic 13

Chorus-LIGHT 4 extra staves

86

H
E - yo, — e - yo, — E - yo, — e - yo, — E - yo, — E - yo, — Ev - try lit-tle

M
e - yo, — ev - try lit-tle thing she does, — ev - yo, — ev - try lit-tle thing she does, — ev - try lit-tle thing she does, — is mag - ic ii

L
Ev - try lit-tle thing she does, — ev - try lit-tle thing she does, — is mag - ic ii

1
2
3
4

PA
Dm7 Em7 Fmaj7 G6 A A sus4 A A sus4 A F G Dm7 Em7

Synth

Gtr.

Bass

D.S.

Every little thing she does is magic

(the Police)

Words and Music by G. Sumner (Sting)

Arranged by Martin Cornelissen

Original Key D Major

♩ = 82

High

Mid

Low

Piano Adv.

Guitar

Bass Guitar

Drum Set

D D/E D/F# E/G# D D/E

A

H

M

L

P.A

Gtr.

Bass

D. S.

lead

D/F# E/G# D D/E D/F# E/G#

Though I tried be-fore to tell her, of the feel-ings I have for her in my heart.

Every little thing she does is magic 3

Chorus-LIGHT small Combo

B *Chorus 1*

13

H
thing she does ___ is mag - ic, ev-'ry-thing she do just turns me on. ___ Ev-en though my life be-fore was trag - ic, now I know my

M
thing she does ___ is mag - ic, ev-'ry-thing she do just turns me on. ___ Ev-en though my life be-fore was trag - ic, now I know my

L
thing she does ___ is mag - ic, ev-'ry-thing she do just turns me on. ___ Ev-en though my life be-fore was trag - ic, now I know my

E A E A E A

P.A.

13

Gtr.

Bass

D. S.

C

16

H
love for her goes on. Do I

M
love for her goes on. Do I

L
love for her goes on.

E F G/C D D/E D/F# E/G#

P.A.

16

Gtr.

Bass

D. S.

Every little thing she does is magic 5

Chorus-LIGHT small Combo

Chorus 2

26

H
M
L

Ev-'ry lit-tle thing she does___ is mag - ic, ev-'ry-thing she

Ev-'ry lit-tle thing she does___ is mag - ic, ev-'ry-thing she

Ev-'ry lit-tle thing she does___ is mag - ic, ev-'ry-thing she

A D E A D E A D E A E A

P.A

26

Gr.

Bass

D. S.

29

H
M
L

do just turns me on. ___ Ev-en though my life be - fore was trag - ic, now I know my love for her goes on.

do just turns me on. ___ Ev-en though my life be - fore was trag - ic, now I know my love for her goes on.

do just turns me on. ___ Ev-en though my life be - fore was trag - ic, now I know my love for her goes on.

E A E A E

P.A

29

Gr.

Bass

D. S.

Every little thing she does is magic 7

Chorus-LIGHT small Combo

G
38

H
si - lent fears have gripped me, long be - fore I reach the phone. Long be - fore my time has tripped me must I

M
si - lent fears have gripped me, long be - fore I reach the phone. Long be - fore my time has tripped me must I

L
si - lent fears have gripped me, long be - fore I reach the phone. Long be - fore my time has tripped me must I

P.A.
F G F G F G

Gtr.
38

Bass

D. S.

H Chorus 3
41

H
al - ways be a - lone. Ev - 'ry lit - tle thing she does is mag - ic, ev - 'ry - thing she

M
al - ways be a - lone. Ev - 'ry lit - tle thing she does is mag - ic, ev - 'ry - thing she

L
al - ways be a - lone. Ev - 'ry lit - tle thing she does is mag - ic, ev - 'ry - thing she

P.A.
F G A D E A E A

Gtr.
41

Bass

D. S.

Every little thing she does is magic 9

Chorus-LIGHT small Combo

50

H
love for her goes on.

M
love for her goes on.

L
love for her goes on.

P.A.
E F G/C D^m7 E^m7

Gtr.

Bass

D. S.

53

H
Oh ___ yeah, oh ___ yeah, Oh ___ yeah! Ev-'ry lit-tle thing, ev - 'ry lit-tle thing, ev -

M

L
Oh ___ yeah, oh ___ yeah, Oh ___ yeah! Ev-'ry lit-tle thing, ev - 'ry lit-tle thing, ev -

P.A.
F G A D E A D E F G/C

Gtr.

Bass

D. S.

Every little thing she does is magic 11

Chorus-LIGHT small Combo

61 L

H Ev - 'ry lit - tle thing she does, ___ is mag - - - - ic. E - yo, ___ e - yo ___

M thing she does ___ is mag - ic. ___ E - yo, ___ e - yo ___

L thing she does ___ is mag - ic. ___ E - yo, ___ e - yo ___

P.A. F G A D E A D E F G

Gtr. 61

Bass

D. S.

64 M *repeat ad lib.*

H E - yo, ___ e - yo ___ E - yo, ___ e - yo, ___ ev - 'ry lit - tle thing, ev - 'ry lit - tle, ev - 'ry lit - tle E - yo, ___ e - yo ___

M E - yo, ___ e - yo ___ E - yo, ___ e - yo, ___ ev - 'ry lit - tle thing, ev - 'ry lit - tle, ev - 'ry lit - tle E - yo - yo ___

L E - yo, ___ e - yo ___ E - yo, ___ e - yo, ___ ev - 'ry lit - tle thing, ev - 'ry lit - tle, ev - 'ry lit - tle E - yo - yo ___

P.A. Dm7 Em7 Fmaj7 G6 A A^{sus4} A A^{sus4} A F G

Gtr. 64

Bass

D. S.

Every little thing she does is magic 13
Chorus-LIGHT small Combo

Sva ad lib.

75

H
Mag - ic, mag - ic, mag - ic. Mag - ic, mag - ic, mag - ic. Mag - - - - ic !!

M
Mag - ic, mag - ic, mag - ic. Mag - ic, mag - ic, mag - ic. Mag - - - - ic !!

L
8
Mag - ic, mag - ic, mag - ic. Mag - ic, mag - ic, mag - ic. Mag - - - - ic !!

P.A
A A^{sus4} A A^{sus4} A A A^{sus4} A A^{sus4} A A D E A

Gtr.
75

Bass

D. S.

Chorus-LIGHT small Combo extra staves

Every little thing she does is magic

(the Police)

Words and Music by G. Sumner (Sting)
Arranged by Martin Cornelissen
Original Key D Major

♩ = 82

High

Mid

Low

8

lead

Though I tried be-fore to tell her, of the feel-

Though I tried be-fore to tell her, of the feel-

1

2

D D/E D/F# E/G# D D/E D/F# E/G# D D/E

Guitar

Bass Guitar

Drum Set

Piano Adv.

Every little thing she does is magic 5
 Chorus-LIGHT small Combo extra staves

18

H
 Do I have to tell the sto - ry, of a thou - sand rain - y days, since we first

M
 Do I have to tell the sto - ry, of a thou - sand rain - y days, since we first

L
 8

1
 2

P.A.
 D D/E D/F# E/G# D D/E D/F# E/G#

Gtr.
 18

Bass

D. S.

Every little thing she does is magic 9
Chorus-LIGHT small Combo extra staves

34
H Mmm ...

8
L I re-solved to call her up, a thou-sand times a day. And ask her if she'll marry me, —

1
2

P.A. F Em7 Dm7 Em7 Dm7 Em7

Gtr. 34

Bass

D.S.

Every little thing she does is magic 11

Chorus-LIGHT small Combo extra staves

Chorus 3

40

H — my time has tripped — me must I al - ways be a - lone. Ev-'ry lit-tle thing she does — is mag - ic, ev-'ry-thing she

M — my time has tripped — me must I al - ways be a - lone. Ev-'ry lit-tle thing she does — is mag - ic, ev-'ry-thing she

L — my time has tripped — me must I al - ways be a - lone. Ev-'ry lit-tle thing she does — is mag - ic, ev-'ry-thing she

1

2

P.A. F G F G A D E A E A

Gtr. 40

Bass

D. S.

Every little thing she does is magic 15
 Chorus-LIGHT small Combo extra staves

55 K

H Ev-'ry lit-tle thing, ev - 'ry lit-tle thing, ev - 'ry lit-tle thing, ev - 'ry lit-tle thing, she does ___ is mag -

M

L Ev-'ry lit-tle thing, ev - 'ry lit-tle thing, ev - 'ry lit-tle thing, ev - 'ry lit-tle thing, she does ___ is mag -

1

2

P/A F G/C Dm7 Em7 F G

Gtr. 55

Bass

D. S.

Every little thing she does is magic 17

Chorus-LIGHT small Combo extra staves

61

H Ev - 'ry lit-tle thing she does, — is mag - - - ic.

M thing she does — is mag - ic. —

L thing she does — is mag - ic. —

1

2

P/A F G A D E A D E F G Dm7 Em7

Gtr. 61

Bass

D. S.

L

E - yo, — e - yo — E - yo, — e - yo —

E - yo, — e - yo — E - yo, — e - yo —

E - yo, — e - yo — E - yo, — e - yo —

Every little thing she does is magic 19
 Chorus-LIGHT small Combo extra staves

69

H
 E - yo, — e - yo, — ev - 'ry lit - tle thing, ev - 'ry lit - tle, ev - 'ry lit - tle

M
 thing she does, — ev - 'ry lit - tle thing she does — is mag - ic !!

L
 thing she does, — ev - 'ry lit - tle thing she does — is mag - ic !!

1
 E - yo, — e - yo, — E - yo, — Ev - 'ry lit - tle

2
 E - yo, — e - yo, — E - yo, — Ev - 'ry lit - tle

P.A.
 Fmaj7 G6 A A^{sus4} A A^{sus4} A F G D^{m7} E^{m7}

Gtr.
 69

Bass

D. S.

Chorus-LIGHT Piano advanced

Every little thing she does is magic

(the Police)

Words and Music by G. Sumner (Sting)

Arranged by Martin Cornelissen

Original Key D Major

♩ = 82

High

Mid

Low

Piano Adv.

D D/E D/F# E/G# D D/E

A

H

M

L

P.A

Though I tried be - fore ___ to tell ___ her, of the feel -

lead

Though I tried be - fore ___ to tell ___ her, of the feel -

D/F# E/G# D D/E

© www.ChorusOnline.com / 0031 (0) 6 - 41 57 77 56

Every little thing she does is magic 3

Chorus-LIGHT Piano advanced

14

H do just turns me on. — Ev-en though my life be-fore was trag - ic, now I know my love for her goes on. —

M do just turns me on. — Ev-en though my life be-fore was trag - ic, now I know my love for her goes on. —

L do just turns me on. — Ev-en though my life be-fore was trag - ic, now I know my love for her goes on. —

P.A. E A E A E

C

17

H Do I

M Do I

L

P.A. F G/C D D/E D/F# E/G#

D

20

H have to tell — the sto - ry, of a thou - sand rain - y days, — since we first met.

M have to tell — the sto - ry, of a thou - sand rain - y days, — since we first met.

L

P.A. D D/E D/F# E/G# D D/E

Every little thing she does is magic 5

Chorus-LIGHT Piano advanced

F

30

H
life be - fore was trag - ic, now I know my love for her goes on.

M
life be - fore was trag - ic, now I know my love for her goes on.

L
life be - fore was trag - ic, now I know my love for her goes on.

P.A
E A E F G/C

33

H
Mmm . . .

M

L
I re - solved to call her up, a thou - sand times a day.

P.A
F G/C F Em7 Dm7 Em7

36

H
But my

M
But my

L
And ask her if she'll mar - ry me, in some old - fash - ioned way. But my

P.A
Dm7 Em7 F Em7

Every little thing she does is magic 7

Chorus-LIGHT Piano advanced

45

H
life be - fore was trag - ic, now I know my love for her goes on. — Ev - 'ry lit - tle

M
life be - fore was trag - ic, now I know my love for her goes on. — Ev - 'ry lit - tle

L
life be - fore was trag - ic, now I know my love for her goes on. — Ev - 'ry lit - tle

E A E A

P.A

I Chorus 4

47

H
thing she does — is mag - ic, ev - 'ry - thing she do just turns me on. — Ev - en though my

M
thing she does — is mag - ic, ev - 'ry - thing she do just turns me on. — Ev - en though my

L
thing she does — is mag - ic, ev - 'ry - thing she do just turns me on. — Ev - en though my

E A E A

P.A

J

49

H
life be - fore was trag - ic, now I know my love for her goes on. —

M
life be - fore was trag - ic, now I know my love for her goes on. —

L
life be - fore was trag - ic, now I know my love for her goes on. —

E A E F G/C

P.A

Every little thing she does is magic 9

Chorus-LIGHT Piano advanced

59

H Ev - 'ry lit-tle thing she does, — Ev - 'ry lit-tle thing she does, —

M thing she does, — ev - 'ry lit-tle thing she does, — ev - 'ry lit-tle

L thing she does, — ev - 'ry lit-tle thing she does, — ev - 'ry lit-tle

P.A. F G/C D^{m7} E^{m7}

61

H Ev - 'ry lit-tle thing she does, — is mag - - - ic. E - yo, — e - yo —

M thing she does — is mag - ic. — E - yo, — e - yo —

L thing she does — is mag - ic. — E - yo, — e - yo —

P.A. F G A D E A D E F G

L

64

H E - yo, — e - yo — E - yo, — e - yo, — ev - 'ry lit - tle thing, ev - 'ry lit-tle, ev - 'ry lit-tle

M E - yo, — e - yo — E - yo, — e - yo, — ev - 'ry lit - tle thing, ev - 'ry lit-tle, ev - 'ry lit-tle

L E - yo, — e - yo — E - yo, — e - yo, — ev - 'ry lit - tle thing, ev - 'ry lit-tle, ev - 'ry lit-tle

P.A. D^{m7} E^{m7} F^{maj7} G⁶ A A^{sus4} A A^{sus4} A

Every little thing she does is magic 11

Chorus-LIGHT Piano advanced

8va ad lib.

76

H
Mag - ic, mag - ic, mag - ic. _____ Mag - - - - - ic !!

M
Mag - ic, mag - ic, mag - ic. _____ Mag - - - - - ic !!

L
8
Mag - ic, mag - ic, mag - ic. _____ Mag - - - - - ic !!

P.A
A A^{sus4} A A^{sus4} A A D E A

Chorus-LIGHT Piano moderated

Every little thing she does is magic (the Police)

Words and Music by G. Sumner (Sting)
Arranged by Martin Cornelissen
Original Key D Major

♩ = 82

High

Mid

Low

Piano Mod.

D D/E D/F# E/G# D D/E

A

H

M

L

P.M

lead

D/F# E/G# D D/E

Though I tried be - fore to tell her, of the feel -

© www.ChorusOnline.com / 0031 (0) 6 - 41 57 77 56

Every little thing she does is magic 3

Chorus-LIGHT Piano moderated

C

15

H
life be - fore was trag - ic, now I know my love for her goes on.

M
life be - fore was trag - ic, now I know my love for her goes on.

L
life be - fore was trag - ic, now I know my love for her goes on.

P. M
E A E F G/C D D/E

D

19

H
Do I have to tell the sto - ry, of a thou - sand rain - y days, since we first

M
Do I have to tell the sto - ry, of a thou - sand rain - y days, since we first

L

P. M
D/F# E/G# D D/E D/F# E/G#

22

H
met. It's a big e - nough um - brel - la, but it's

M
met. It's a big e - nough um - brel - la, but it's

L

P. M
D D/E D/F# E/G# D D/E

Every little thing she does is magic 5

Chorus-LIGHT Piano moderated

34

H Mmm . . .

M

L I re-solved to call her up, a thou-sand times a day. And ask her if she'll mar-ry me, —

P.M. F E^m7 D^m7 E^m7 D^m7 E^m7

37

H — But my si-lent fears have gripped me, long be-fore —

M — But my si-lent fears have gripped me, long be-fore —

L in some old fash-ioned way. But my si-lent fears have gripped me, long be-fore —

P.M. F E^m7 F G

39

H — I reach the phone. — Long be-fore — my time has tripped me must I al-ways be a -

M — I reach the phone. — Long be-fore — my time has tripped me must I al-ways be a -

L — I reach the phone. — Long be-fore — my time has tripped me must I al-ways be a -

P.M. F G F G F G

Every little thing she does is magic 7

Chorus-LIGHT Piano moderated

49 J

H
life be - fore was trag - ic, now I know my love for her goes on.

M
life be - fore was trag - ic, now I know my love for her goes on.

L
life be - fore was trag - ic, now I know my love for her goes on.

P. M
E A E F G/C

52

H
Oh — yeah, oh — yeah, Oh — yeah!

M
Oh — yeah, oh — yeah, Oh — yeah!

L
Oh — yeah, oh — yeah, Oh — yeah!

P. M
D^{m7} E^{m7} F G A D E A D E

55 K

H
Ev - 'ry lit - tle thing, ev - 'ry lit - tle thing, ev - 'ry lit - tle thing, ev - 'ry lit - tle thing, ev -

M
Ev - 'ry lit - tle thing, ev - 'ry lit - tle thing, ev - 'ry lit - tle thing, ev - 'ry lit - tle thing, ev -

L
Ev - 'ry lit - tle thing, ev - 'ry lit - tle thing, ev - 'ry lit - tle thing, ev - 'ry lit - tle thing, ev -

P. M
F G/C D^{m7} E^{m7}

Every little thing she does is magic 9

Chorus-LIGHT Piano moderated

64

H
E - yo, _____ e - yo _____ E - yo, _____ e - yo, _____ ev -

M
E - yo, _____ e - yo _____ E - yo, _____ e - yo, _____ ev -

L
E - yo, _____ e - yo _____ E - yo, _____ e - yo, _____ ev -

P. M
D^{m7} E^{m7} Fmaj7 G6

66

H
- 'ry lit-tle thing, ev - 'ry lit-tle, ev-'ry lit-tle E - yo, _____ e - yo _____ E - yo, _____ e - yo _____

M
- 'ry lit-tle thing, ev - 'ry lit-tle, ev-'ry lit-tle E - yo - yo _____ Ev - 'ry lit-tle

L
- 'ry lit-tle thing, ev - 'ry lit-tle, ev-'ry lit-tle E - yo - yo _____ Ev - 'ry lit-tle

P. M
A A^{sus4} A A^{sus4} A F G D^{m7} E^{m7}

M repeat ad lib.

69

H
E - yo, _____ e - yo, _____ ev - 'ry lit-tle thing, ev - 'ry lit-tle, ev-'ry lit-tle E - yo, _____ e - yo _____

M
thing she does, _____ ev - 'ry lit-tle thing she does _____ is mag - ic !! E - yo, _____ e - yo _____

L
thing she does, _____ ev - 'ry lit-tle thing she does _____ is mag - ic !! E - yo, _____ e - yo _____

P. M
Fmaj7 G6 A A^{sus4} A A^{sus4} A F G

N

Chorus-LIGHT

Every little thing she does is magic (the Police)

Words and Music by G. Sumner (Sting)
Arranged by Martin Cornelissen
Original Key D Major

A

♩ = 82

High
Mid
Low

3

3

3

lead

Though I tried be-fore ___ to tell ___ her, of the feel -

Though I tried be-fore ___ to tell ___ her, of the feel -

6

H
M
L

- ings I ___ have for ___ her in ___ my heart. ___ ev-'ry time ___

- ings I ___ have for ___ her in ___ my heart. ___ ev-'ry time ___

9

H
M
L

_ that I ___ come near ___ her, I just lose my nerve ___ as I've ___ done from the start. ___

_ that I ___ come near ___ her, I just lose my nerve ___ as I've ___ done from the start. ___

Every little thing she does is magic 3
Chorus-LIGHT

23

H It's a big — e - nough — um - brel - la, but it's

M It's a big — e - nough — um - brel - la, but it's

L

25

H al - ways me, — that ends — up get - ting wet. — Ev-'ry lit - tle

M al - ways me, — that ends — up get - ting wet. — Ev-'ry lit - tle

L

Ev-'ry lit - tle

E Chorus 2

28

H thing she does — is mag - ic, ev-'ry-thing she do just turns me on. — Ev-en though my

M thing she does — is mag - ic, ev-'ry-thing she do just turns me on. — Ev-en though my

L thing she does — is mag - ic, ev-'ry-thing she do just turns me on. — Ev-en though my

F

30

H life be-fore was trag - ic, now I know my love for her goes on.

M life be-fore was trag - ic, now I know my love for her goes on.

L life be-fore was trag - ic, now I know my love for her goes on.

H Chorus 3

41

H al - ways be a - lone. Ev-'ry lit-tle thing she does ___ is mag - ic, ev-'ry-thing she

M al - ways be a - lone. Ev-'ry lit-tle thing she does ___ is mag - ic, ev-'ry-thing she

L al - ways be a - lone. Ev-'ry lit-tle thing she does ___ is mag - ic, ev-'ry-thing she

44

H do just turns me on. ___ Ev-en though my life be - fore was trag - ic, now I know my

M do just turns me on. ___ Ev-en though my life be - fore was trag - ic, now I know my

L do just turns me on. ___ Ev-en though my life be - fore was trag - ic, now I know my

I Chorus 4

46

H love for her goes on. ___ Ev-'ry lit-tle thing she does ___ is mag - ic, ev-'ry-thing she

M love for her goes on. ___ Ev-'ry lit-tle thing she does ___ is mag - ic, ev-'ry-thing she

L love for her goes on. ___ Ev-'ry lit-tle thing she does ___ is mag - ic, ev-'ry-thing she

48

H do just turns me on. ___ Ev-en though my life be - fore was trag - ic, now I know my

M do just turns me on. ___ Ev-en though my life be - fore was trag - ic, now I know my

L do just turns me on. ___ Ev-en though my life be - fore was trag - ic, now I know my

Every little thing she does is magic 7
Chorus-LIGHT

L

61

H Ev - 'ry lit-tle thing she does, ___ is mag - - - ic. E - yo, ___ e - yo ___

M thing she does ___ is mag - ic. ___ E - yo, ___ e - yo ___

L thing she does ___ is mag - ic. ___ E - yo, ___ e - yo ___

64

H E - yo, ___ e - yo ___ E - yo, ___ e - yo, ___ ev -

M E - yo, ___ e - yo ___ E - yo, ___ e - yo, ___ ev -

L E - yo, ___ e - yo ___ E - yo, ___ e - yo, ___ ev -

M

repeat ad lib.

66

H - 'ry lit - tle thing, ev - 'ry lit - tle, ev - 'ry lit - tle E - yo, ___ e - yo ___

M - 'ry lit - tle thing, ev - 'ry lit - tle, ev - 'ry lit - tle E - yo - yo ___

L - 'ry lit - tle thing, ev - 'ry lit - tle, ev - 'ry lit - tle E - yo - yo ___

68

H E - yo, ___ e - yo ___ E - yo, ___ e - yo, ___ ev -

M ___ Ev - 'ry lit-tle thing she does, ___ ev - 'ry lit - tle

L ___ Ev - 'ry lit-tle thing she does, ___ ev - 'ry lit - tle

Every little thing she does is magic

(the Police)

Words and Music by G. Sumner (Sting)
Arranged by Martin Cornelissen
Original Key D Major

♩ = 82

A

8

B Chorus 1

12

C

15

D

20

E Chorus 2

26

F

29

G

34

H Chorus 3

43

Bb Instrument

Every little thing she does is magic

(the Police)

Words and Music by G. Sumner (Sting)

Arranged by Martin Cornelissen

Original Key D Major

♩ = 82

A

B Chorus 1

D

2

E Chorus 2

F

G

3

H Chorus 3

I Chorus 4

E♭ Instrument

chorus[®]
online

Every little thing she does is magic

(the Police)

Words and Music by G. Sumner (Sting)
Arranged by Martin Cornelissen
Original Key D Major

♩ = 82

A

B Chorus 1

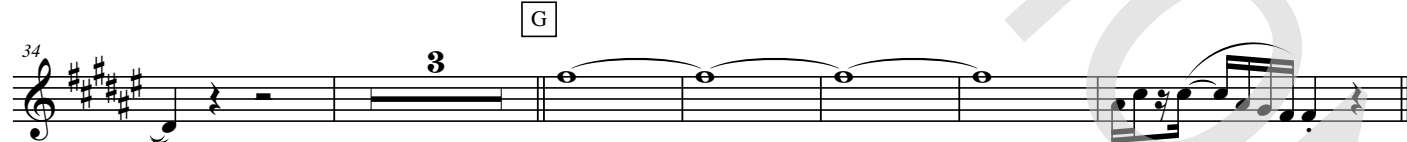
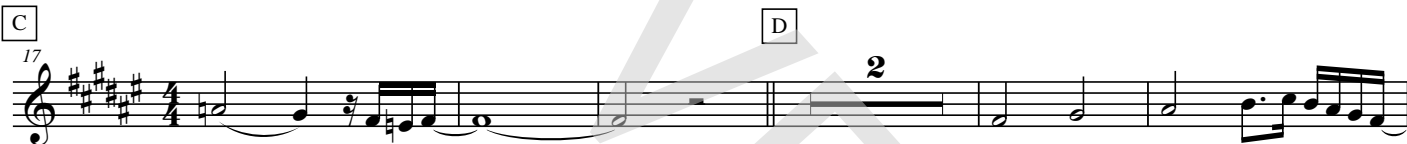

H Chorus 3

I Chorus 4

Every little thing she does is magic

(the Police)

Words and Music by G. Sumner (Sting)

Arranged by Martin Cornelissen

Original Key D Major

♩ = 82

D

D/E

D/F#

E/G#

D

D/E

D/F#

E/G#

A

D

D/E

D/F#

E/G#

D

D/E

D/F#

E/G#

Piano Moderated

Every little thing she does is magic

(the Police)

Words and Music by G. Sumner (Sting)

Arranged by Martin Cornelissen

Original Key D Major

♩ = 82

D

D/E

D/F#

E/G#

D

D/E

D/F#

E/G#

A

D

D/E

D/F#

E/G#

D

D/E

D/F#

E/G#

© www.ChorusOnline.com / 0031 (0) 6 - 41 57 77 56

Every little thing she does is magic

(the Police)

Words and Music by G. Sumner (Sting)

Arranged by Martin Cornelissen

Original Key D Major

♩ = 82

pad 3, polysynth

A

7

B Chorus 1

steeldrums

C

Guitar

Every little thing she does is magic

(the Police)

Words and Music by G. Sumner (Sting)

Arranged by Martin Cornelissen

Original Key D Major

♩ = 82

in 5th pos.

D

D/E

D/F#

E/G#

A

A D E A D E A D E A

B Chorus 1

C

E A E A E A E F G/C D D/E D/F# E/G#

D

D

D/E

D/F#

E/G#

E

Chorus 2

A D E A D E A E A E A E A E

F

G

F G/C F G/C F E^{m7} D^{m7} E^{m7} D^{m7} E^{m7} F E^{m7} F G

© www.ChorusOnline.com / 0031 (0) 6 - 41 57 77 56

Bass Guitar

Every little thing she does is magic

(the Police)

Words and Music by G. Sumner (Sting)

Arranged by Martin Cornelissen

Original Key D Major

♩ = 82

D D/E D/F# E/G# D D/E D/F#E/G# A D D/E D/F#E/G# D D/E

8 D/F# E/G# D D/E D/F# E/G# A D E A D E A D E A

B *Chorus 1* E A E A E A E C F G/C

18 D D/E D/F# E/G# D D D/E D/F# E/G#

22 D D/E D/F# E/G# D D/E D/F# E/G#

26 A D E A D E A D E A E E *Chorus 2* A E A

30 E A E F F G/C F G/C F Em7

35 Dm7 Em7 Dm7 Em7 F Em7 G F G F G F G

Every little thing she does is magic

(the Police)

Words and Music by G. Sumner (Sting)

Arranged by Martin Cornelissen

Original Key D Major

- Hi-Hat Pedal
- Hi-Hat opened
- Hi-Hat Closed
- Snaredrum
- Bassdrum
- Snare rim (click)
- Toms: High 1, High 2, Mid, Low
- Ride heavy
- Ride light
- Ride cup
- Claves
- Congas: High, Low
- Cymbal Crash
- Cymbal Splash
- Triangle Open
- Triangle Closed
- Quiro
- Tambourine
- Shakers (Maracas)
- Bells

♩ = 82

Every little thing she does is magic

(the Police)

Leadsheet

Words and Music by G. Sumner (Sting)

Arranged by Martin Cornelissen

Original Key D Major

♩ = 82

G G/A G/B A/C# G G/A

4 G/B A/C# **A** G G/A

Though I tried be-fore to tell her, of the feel-

6 G/B A/C# G G/A G/B A/C#

-ings I have for her in my heart. ev-'ry time

9 G G/A G/B A/C# DGADGA

that I come near her, I just lose my nerve as I've done from the start.

12 DGAD **B** **A** *Chorus 1* D A D

Ev-'ry lit-tle thing she does is mag-ic, ev-'ry-thing she do just turns me on. Ev-en though my

15 A D A **C** B^b C/F G G/A G/B A/C#

life be-fore was trag-ic, now I know my love for her goes on. Do I

20 **D** G G/A G/B A/C# G G/A

have to tell the sto-ry, of a thou-sand rain-y days, since we first met.

23 G/B A/C# G G/A G/B A/C#

It's a big e-nough um-brel-la, but it's al-ways me, that ends up get-ting wet.

Every little thing she does is magic

(the Police)

Leadsheet

Words and Music by G. Sumner (Sting)

Arranged by Martin Cornelissen

Original Key D Major

♩ = 82

D D/E D/F# E/G# D D/E

D/F# E/G# **A** D D/E

Though I tried be - fore ___ to tell ___ her, of the feel -

D/F# E/G# D D/E D/F# E/G#

- ings I ___ have for ___ her in ___ my heart. ___ ev - 'ry time ___

D D/E D/F# E/G# ADEADE

___ that I ___ come near ___ her, I just lose my nerve ___ as I've ___ done from the start. ___

ADEA **B** Chorus 1 E A E A

Ev - 'ry lit - tle thing she does ___ is mag - ic, ev - 'ry - thing she do just turns me on. ___ Ev - en though my

E A E **C** F G/C D D/E D/F# E/G#

life be - fore was trag - ic, now I know my love for her goes on. ___ Do I

D D D/E D/F# E/G# D D/E

have to tell ___ the sto - ry, of a thou - sand rain - y days, ___ since we first met.

D/F# E/G# D D/E

It's a big ___ e - nough ___ um - brel - la, but it's

D/F# E/G# ADEADE A D E A

al - ways me, ___ that ends ___ up get - ting wet. ___ Ev - 'ry lit - tle

Empty paper

Every little thing she does is magic

(the Police)

Words and Music by G. Sumner (Sting)
Arranged by Martin Cornelissen
Original Key D Major

♩ = 82

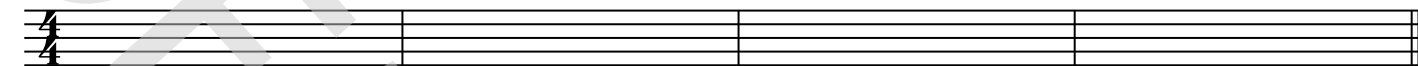

A

5

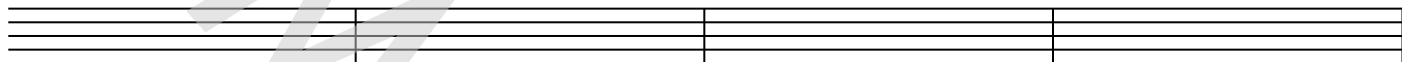

9

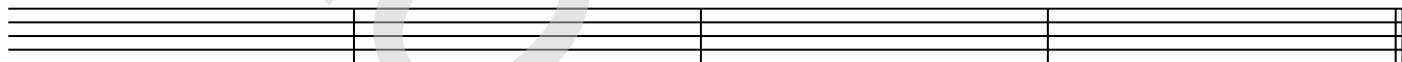

B *Chorus 1*

13

C

17

21

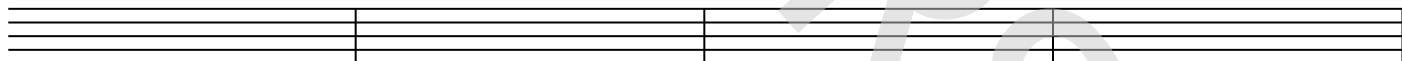

E *Chorus 2*

25

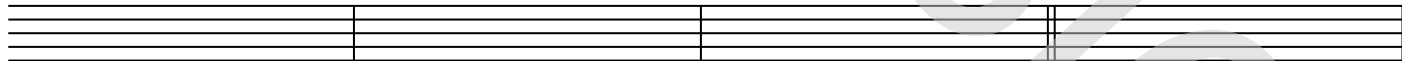

F

29

G

33

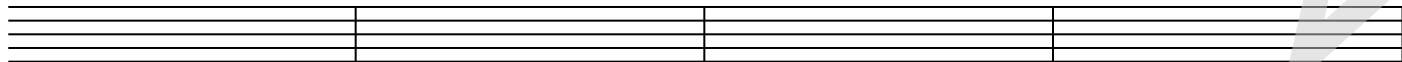

G

37

