

Walking On Sunshine - SATB

Pag.

| | |
|-----|---|
| 02 | Full score combo C instrument |
| 16 | Full score combo Bb instrument |
| 30 | Full score combo Eb instrument |
| 44 | Full score combo 4 extra staves |
| 71 | Full score small combo |
| 85 | Full score small combo 2 extra staves |
| 112 | Full score Vocals (SATB) Piano Advanced |
| 130 | Full score Vocals (SATB) Piano Intermediate |
| 148 | Vocals (SATB) |
| 160 | C instrument |
| 162 | Bb instrument |
| 164 | Eb instrument |
| 166 | Piano Combo |
| 172 | Piano Solo Advanced |
| 178 | Piano Solo Intermediate |
| 184 | Synthesizer |
| 189 | Guitar |
| 193 | Bass guitar |
| 197 | Drumkit |
| 207 | Percussion |
| 209 | Leadsheet (melody, lyrics, chords) |
| 214 | Lyrics |

SATB Combo C

Walking On Sunshine

- Katrina And The Waves -

*Words and Music by Kimberley Rew
Arranged by Frank de Vreeze
Original Key*

DEMO

VERSION

A

Uptempo Pop ♩ = 219

© www.ChorusOnline.com / 0031 (0) 6 - 41 57 77 56

Walking On Sunshine 3
SATB Combo C

25

S I just can't wait till the day, when you knock on my door. Now

A I just can't wait till the day, when you knock on my door. Now

T I just can't wait till the day, when you knock on my door. Now

B I just can't wait till the day, when you knock on my door. Now

C

B \flat E \flat F E \flat B \flat E \flat F E \flat

P.C.

Synth

Gtr.

BG

Dr.

Perc.

33

S e - vry - time I go for the mail - box, got - ta hold my - self down. 'Cause

A e - vry - time I go for the mail - box, got - ta hold my - self down. 'Cause

T e - vry - time I go for the mail - box, got - ta hold my - self down. 'Cause

B e - vry - time I go for the mail - box, got - ta hold my - self down. 'Cause

C

B \flat E \flat F E \flat B \flat E \flat F E \flat

P.C.

Jazz Organ

Synth

Gtr.

BG

Dr.

Perc.

Walking On Sunshine 5
SATB Combo C

57

S
shine,_ woo - oh._____ And don't it feel_ good! Hey, al - right_ now. And don't it feel_ good!

A
shine,_ woo - oh._____ And don't it feel_ good! Hey, al - right_ now. And don't it feel_ good!

T
shine,_ woo - oh._____ And don't it feel_ good! Hey, al - right_ now. And don't it feel_ good!

B
shine,_ woo - oh._____ And don't it feel_ good! Hey, al - right_ now. And don't it feel_ good!

C

F E^b B^b E^b F E^b

P.C.

Synth
Jazz Organ

Gtr.

BG

Dr.

Perc.

D

65

S
Hey, yeah. I used to think may - - - be you loved me, now I know that it's true._____

A
Hey, yeah. I used to think may - - - be you loved me, now I know that it's true._____

T
Hey, yeah. I used to think may - - - be you loved me, now I know that it's true._____

B
Hey, yeah. I used to think may - - - be you loved me, now I know that it's true._____

C

B^b E^b F E^b B^b E^b F E^b

P.C.

Synth

Gtr.

BG

Dr.

Perc.

Walking On Sunshine 7
SATB Combo C

89

S
A
T
B

No no no no. I said ba - by I just want you back and I want you to stay.

C

B^b E^b F E^b B^b E^b F E^b

P.C.

Synth

Gtr. *f* *mp*

BG

Dr.

Perc.

97

S
A
T
B

Oh yeah. I'm walk - ing on sun - shine, woo - oh. I'm walk - ing on sun -

C

B^b E^b F E^b F E^b

P.C.

Synth

Gtr. *f*

BG

Dr.

Perc.

E

Walking On Sunshine 9
SATB Combo C

F

121

S
Walk - ing on sun

A
Walk - ing on sun

T

B

C

B \flat E \flat F E \flat B \flat E \flat F E \flat

P.C.

Synth

Gtr.

BG

Dr.

Perc.

129

S
shine. Walk - ing on sun shine. I feel a - live

A
shine. Walk - ing on sun shine. I feel a - live

T
Walk - ing on sun shine. Walk - ing on sun shine.

B
Walk - ing on sun shine. Walk - ing on sun shine.

C

B \flat E \flat F E \flat B \flat E \flat F E \flat

P.C.

Synth

Gtr.

BG

Dr.

Perc.

Walking On Sunshine 11

SATB Combo C

G

153

S
shine, _ woo - oh. _ I'm walk - ing on _ sun - shine, _ woo - oh. _ I'm walk - ing on _ sun -

A
shine, _ woo - oh. _ I'm walk - ing on _ sun - shine, _ woo - oh. _ I'm walk - ing on _ sun -

T
shine, _ woo - oh. _ I'm walk - ing on _ sun - shine, _ woo - oh. _ I'm walk - ing on _ sun -

B
shine, _ woo - oh. _ I'm walk - ing on _ sun - shine, _ woo - oh. _ I'm walk - ing on _ sun -

C

F E \flat F E \flat

P.C.

Synth

Gtr.

BG

Dr.

Perc.

161

S
shine, _ woo - oh. _ And don't it feel _ good! Hey, al - right _ now. And don't it feel good!

A
shine, _ woo - oh. _ And don't it feel _ good! Hey, al - right _ now. And don't it feel good!

T
shine, _ woo - oh. _ And don't it feel _ good! Hey, al - right _ now. And don't it feel good!

B
shine, _ woo - oh. _ And don't it feel _ good! Hey, al - right _ now. And don't it feel good!

C

F E \flat B \flat E \flat F E \flat

P.C.

Synth

Gtr.

BG

Dr.

Perc.

Walking On Sunshine 13

SATB Combo C

1

185

S
Now don't it don't it don't it don't it don't And don't it feel good! And don't it feel good!

A
Now don't it don't it don't it don't it don't And don't it feel good! And don't it feel good!

T
And don't it feel good! Tell me tell me tell me a - gain__ now. And don't it feel good!

B
And don't it feel good! Tell me tell me tell me a - gain__ now. And don't it feel good!

C
B^b E^b F E^b B^b E^b F E^b

P.C.
Synth
Gtr.
BG
Dr.
Perc.

193

S
And don't it feel good! And don't it feel good, don't it feel good. And don't it feel good!

A
And don't it feel good! And don't it feel good, don't it feel good. And don't it feel good!

T
Oh. _____ yeah! _____ And don't it feel good! And don't it feel good!

B
Oh. _____ yeah! _____ And don't it feel good! And don't it feel good!

C
B^b E^b F E^b B^b E^b F E^b

P.C.
Synth
Gtr.
BG
Dr.
Perc.

SATB Combo Bb

Walking On Sunshine

- Katrina And The Waves -

*Words and Music by Kimberley Rew
Arranged by Frank de Vreeze
Original Key*

DEMO

VERSIO

A

Uptempo Pop ♩ = 219

Soprano

Alto

Tenor

Bass

Bb Instr.

Piano Combo

Synthesizer

Guitar

Bass Guitar

Drums

Percussion

Beat ring

© www.ChorusOnline.com / 0031 (0) 6 - 41 57 77 56

Walking On Sunshine 3
SATB Combo Bb

25

S I just can't wait till the day, when you knock on my door. Now

A I just can't wait till the day, when you knock on my door. Now

T I just can't wait till the day, when you knock on my door. Now

B I just can't wait till the day, when you knock on my door. Now

Bb

B \flat E \flat F E \flat B \flat E \flat F E \flat

P.C.

Synth

Gtr.

BG

Dr.

Perc.

33

S e - vry - time I go for the mail - box, got - ta hold my - self down. 'Cause

A e - vry - time I go for the mail - box, got - ta hold my - self down. 'Cause

T e - vry - time I go for the mail - box, got - ta hold my - self down. 'Cause

B e - vry - time I go for the mail - box, got - ta hold my - self down. 'Cause

Bb

B \flat E \flat F E \flat B \flat E \flat F E \flat

P.C.

Jazz Organ

Synth

Gtr.

BG

Dr.

Perc.

Walking On Sunshine 5

SATB Combo Bb

57

S
shine, woo - oh. And don't it feel good! Hey, al - right now. And don't it feel good!

A
shine, woo - oh. And don't it feel good! Hey, al - right now. And don't it feel good!

T
shine, woo - oh. And don't it feel good! Hey, al - right now. And don't it feel good!

B
shine, woo - oh. And don't it feel good! Hey, al - right now. And don't it feel good!

Bb

F E^b B^b E^b F E^b

P.C.

Synth
Jazz Organ

Gtr.

BG

Dr.

Perc.

D

65

S
Hey, yeah. I used to think may - - - be you loved me, now I know that it's true.

A
Hey, yeah. I used to think may - - - be you loved me, now I know that it's true.

T
Hey, yeah. I used to think may - - - be you loved me, now I know that it's true.

B
Hey, yeah. I used to think may - - - be you loved me, now I know that it's true.

Bb

B^b E^b F E^b B^b E^b F E^b

P.C.

Synth

Gtr.

BG

Dr.

Perc.

Walking On Sunshine 7
SATB Combo Bb

89

S
A
T
B

No no no no. I said ba - by I just want you back and I want you to stay.

Bb

B \flat E \flat F E \flat B \flat E \flat F E \flat

P.C.

Synth

Gtr. *f* *mp*

BG

Dr.

Perc.

97

S
A
T
B

Oh yeah. I'm walk - ing on sun - shine, woo - oh. I'm walk - ing on sun -

Bb

B \flat E \flat F E \flat F E \flat

P.C.

Synth

Gtr. *f*

BG

Dr.

Perc.

E

Walking On Sunshine 9
SATB Combo Bb

F

121

S
A
T
B

Bb

P.C.

Synth

Gtr.

BG

Dr.

Perc.

Walk - ing on sun

B \flat E \flat F E \flat B \flat E \flat F E \flat

129

S
A
T
B

Bb

P.C.

Synth

Gtr.

BG

Dr.

Perc.

shine. Walk - ing on sun shine. I feel a - live

shine. Walk - ing on sun shine. I feel a - live

Walk - ing on sun shine. Walk - ing on sun shine.

Walk - ing on sun shine. Walk - ing on sun shine.

B \flat E \flat F E \flat B \flat E \flat F E \flat

Walking On Sunshine 11

SATB Combo Bb

G

153

S
shine, _ woo - oh. _ I'm walk - ing on _ sun - shine, _ woo - oh. _ I'm walk - ing on _ sun -

A
shine, _ woo - oh. _ I'm walk - ing on _ sun - shine, _ woo - oh. _ I'm walk - ing on _ sun -

T
shine, _ woo - oh. _ I'm walk - ing on _ sun - shine, _ woo - oh. _ I'm walk - ing on _ sun -

B
shine, _ woo - oh. _ I'm walk - ing on _ sun - shine, _ woo - oh. _ I'm walk - ing on _ sun -

Bb

F E^b F E^b

P.C.

Synth

Gtr.

BG

Dr.

Perc.

161

S
shine, _ woo - oh. _ And don't it feel _ good! Hey, al - right _ now. And don't it feel good!

A
shine, _ woo - oh. _ And don't it feel _ good! Hey, al - right _ now. And don't it feel good!

T
shine, _ woo - oh. _ And don't it feel _ good! Hey, al - right _ now. And don't it feel good!

B
shine, _ woo - oh. _ And don't it feel _ good! Hey, al - right _ now. And don't it feel good!

Bb

F E^b B^b E^b F E^b

P.C.

Synth

Gtr.

BG

Dr.

Perc.

Walking On Sunshine 13

SATB Combo Bb

1

185

S
Now don't it don't it don't it don't it don't And don't it feel good! And don't it feel good!

A
Now don't it don't it don't it don't it don't And don't it feel good! And don't it feel good!

T
And don't it feel good! Tell me tell me tell me a - gain__ now. And don't it feel good!

B
And don't it feel good! Tell me tell me tell me a - gain__ now. And don't it feel good!

Bb
B^b E^b F E^b B^b E^b F E^b

P.C.
Synth
Gtr.
BG
Dr.
Perc.

193

S
And don't it feel good! And don't it feel good, don't it feel good. And don't it feel good!

A
And don't it feel good! And don't it feel good, don't it feel good. And don't it feel good!

T
Oh_____ yeah!___ And don't it feel good! And don't it feel good!

B
Oh_____ yeah!___ And don't it feel good! And don't it feel good!

Bb
B^b E^b F E^b B^b E^b F E^b

P.C.
Synth
Gtr.
BG
Dr.
Perc.

SATB Combo Eb

Walking On Sunshine

- Katrina And The Waves -

*Words and Music by Kimberley Rew
Arranged by Frank de Vreeze
Original Key*

DEMO

VERSO

A

Uptempo Pop ♩ = 219

Soprano

Alto

Tenor

Bass

Eb Instr.

Piano Combo

Synthesizer

Guitar

Bass Guitar

Drums

Percussion

Beat ring

© www.ChorusOnline.com / 0031 (0) 6 - 41 57 77 56

Walking On Sunshine 3

SATB Combo Eb

25

S
I just can't wait _____ till the day, when you knock _____ on my door. _____ Now

A
I just can't wait _____ till the day, when you knock _____ on my door. _____ Now

T
I just can't wait _____ till the day, when you knock _____ on my door. _____ Now

B
I just can't wait _____ till the day, when you knock _____ on my door. _____ Now

Eb

B \flat E \flat F E \flat B \flat E \flat F E \flat

P.C.

Synth

Gtr.

BG

Dr.

Perc.

33

S
e - vry - time I go for the mail - box, got - ta hold my - self down. _____ 'Cause

A
e - vry - time I go for the mail - box, got - ta hold my - self down. _____ 'Cause

T
e - vry - time I go for the mail - box, got - ta hold my - self down. _____ 'Cause

B
e - vry - time I go for the mail - box, got - ta hold my - self down. _____ 'Cause

Eb

B \flat E \flat F E \flat B \flat E \flat F E \flat

P.C.

Jazz Organ

Synth

Gtr.

BG

Dr.

Perc.

Walking On Sunshine 5
SATB Combo Eb

57

S
shine, _ woo - oh. _____ And don't it feel _ good! Hey, al - right _ now. And don't it feel good!

A
shine, _ woo - oh. _____ And don't it feel _ good! Hey, al - right _ now. And don't it feel good!

T
shine, _ woo - oh. _____ And don't it feel _ good! Hey, al - right _ now. And don't it feel good!

B
shine, _ woo - oh. _____ And don't it feel _ good! Hey, al - right _ now. And don't it feel good!

Eb

F E^b B^b E^b F E^b

P.C.

Synth
Jazz Organ

Gtr.

BG

Dr.

Perc.

65

S
Hey, yeah. I used to think may - - - be you loved _ me, now I know that it's true. _

A
Hey, yeah. I used to think may - - - be you loved _ me, now I know that it's true. _

T
Hey, yeah. I used to think may - - - be you loved _ me, now I know that it's true. _

B
Hey, yeah. I used to think may - - - be you loved _ me, now I know that it's true. _

Eb

B^b E^b F E^b B^b E^b F E^b

P.C.

Synth

Gtr.

BG

Dr.

Perc.

D

Walking On Sunshine 7
SATB Combo Eb

89

S
A
T
B

No no no no. I said ba - by I just want you back and I want you to stay.

Eb

B^b E^b F E^b B^b E^b F E^b

P.C.

Synth

Gtr. *f* *mp*

BG

Dr.

Perc.

97

S
A
T
B

Oh yeah. I'm walk - ing on sun - shine, woo - oh. I'm walk - ing on sun -

E

Eb

B^b E^b F E^b F E^b

P.C.

Synth

Gtr. *f*

BG

Dr.

Perc.

Walking On Sunshine 9
SATB Combo Eb

F

121

S
Walk - ing on sun

A
Walk - ing on sun

T

B

Eb

P.C.
B^b E^b F E^b B^b E^b F E^b

Synth

Gtr.

BG

Dr.

Perc.

129

S
shine. Walk - ing on sun shine. I feel a - live

A
shine. Walk - ing on sun shine. I feel a - live

T
Walk - ing on sun shine. Walk - ing on sun shine.

B
Walk - ing on sun shine. Walk - ing on sun shine.

Eb

P.C.
B^b E^b F E^b B^b E^b F E^b

Synth

Gtr.

BG

Dr.

Perc.

Walking On Sunshine 11

SATB Combo Eb

G

153

S
shine, _ woo - oh. _ I'm walk - ing on _ sun - shine, _ woo - oh. _ I'm walk - ing on _ sun -

A
shine, _ woo - oh. _ I'm walk - ing on _ sun - shine, _ woo - oh. _ I'm walk - ing on _ sun -

T
shine, _ woo - oh. _ I'm walk - ing on _ sun - shine, _ woo - oh. _ I'm walk - ing on _ sun -

B
shine, _ woo - oh. _ I'm walk - ing on _ sun - shine, _ woo - oh. _ I'm walk - ing on _ sun -

Eb

P.C.
F E^b F E^b

Synth

Gtr.

BG

Dr.

Perc.

161

S
shine, _ woo - oh. _ And don't it feel _ good! Hey, al - right _ now. And don't it feel good!

A
shine, _ woo - oh. _ And don't it feel _ good! Hey, al - right _ now. And don't it feel good!

T
shine, _ woo - oh. _ And don't it feel _ good! Hey, al - right _ now. And don't it feel good!

B
shine, _ woo - oh. _ And don't it feel _ good! Hey, al - right _ now. And don't it feel good!

Eb

P.C.
F E^b B^b E^b F E^b

Synth

Gtr.

BG

Dr.

Perc.

Walking On Sunshine 13

SATB Combo Eb

1

185

S
Now don't it don't it don't it don't it don't And don't it feel good! And don't it feel good!

A
Now don't it don't it don't it don't it don't And don't it feel good! And don't it feel good!

T
And don't it feel good! Tell me tell me tell me a - gain__ now. And don't it feel good!

B
And don't it feel good! Tell me tell me tell me a - gain__ now. And don't it feel good!

Eb
B^b E^b F E^b B^b E^b F E^b

P.C.
Synth
Gtr.
BG
Dr.
Perc.

193

S
And don't it feel good! And don't it feel good, don't it feel good. And don't it feel good!

A
And don't it feel good! And don't it feel good, don't it feel good. And don't it feel good!

T
Oh. _____ yeah! _____ And don't it feel good! And don't it feel good!

B
Oh. _____ yeah! _____ And don't it feel good! And don't it feel good!

Eb
B^b E^b F E^b B^b E^b F E^b

P.C.
Synth
Gtr.
BG
Dr.
Perc.

SATB 4 extra staves

Walking On Sunshine

- Katina And The Waves -

*Words and Music by Kimberley Rew
Arranged by Frank de Vreeze
Original Key*

A

Uptempo Pop $\text{♩} = 219$

Walking On Sunshine 3
SATB 4 extra staves

B

17

S used to think may - - - be you loved me, now ba - by I'm sure. And

A used to think may - - - be you loved me, now ba - by I'm sure. And

T used to think may - - - be you loved me, now ba - by I'm sure. And

B used to think may - - - be you loved me, now ba - by I'm sure. And

1

2

3

4

B^b E^b F E^b B^b E^b F E^b

p.c.

Smith

Chr.

BG

Dr.

Perc.

33

S e - why - time I go for the mail - - - box, got - ta hold my - self down. _____ 'Cause

A e - why - time I go for the mail - - - box, got - ta hold my - self down. _____ 'Cause

T e - why - time I go for the mail - - - box, got - ta hold my - self down. _____ 'Cause

B e - why - time I go for the mail - - - box, got - ta hold my - self down. _____ 'Cause

1
2
3
4

B♭ E♭ F E♭ B♭ E♭ F E♭

p.c. *Jazz Organ*

Smith

Gtr.

BG

Dr.

Perc.

Walking On Sunshine 7
SATB 4 extra staves

40

C

S
shine, —
woo - - - oh, —
I'm walk - ing on — sun - shine, —

A
shine, —
woo - - - oh, —
I'm walk - ing on — sun - shine, —

T
shine, —
woo - - - oh, —
I'm walk - ing on — sun - shine, —

B
shine, —
woo - - - oh, —
I'm walk - ing on — sun - shine, —
woo - - - oh, —
I'm walk - ing on — sun -

1
2
3
4

F E_b F E_b

p.c.
Synth
Chr.
BG
Dr.
Perc.

65

S
A
T
B

Hey
yeah.
yeah.
yeah.

I used to think may - - - be you loved me, now I know that it's true. —

I used to think may - - - be you loved me, now I know that it's true. —

I used to think may - - - be you loved me, now I know that it's true. —

I used to think may - - - be you loved me, now I know that it's true. —

1
2
3
4

B \flat E \flat F E \flat B \flat E \flat F E \flat

Dr.
Perc.

Ch.
BG

Synth

P.C.

Walking On Sunshine 11
SATB 4 extra staves

87

S
A
T
B

Now I don't want you back for the week - end not back for a day, —
Now I don't want you back for the week - end not back for a day, —
Now I don't want you back for the week - end not back for a day, —
Now I don't want you back for the week - end not back for a day, —

1
2
3
4

B_b E_b F E_b B_b E_b F E_b

p.c.
Synth

Chr. *f*
BG
Dr.
Perc. *mp*

Walking On Sunshine 13
SATB 4 extra staves

97

S Oh yeah... I'm walk - ing on sun - shine... woo - - - oh... I'm walk - ing on sun -

A Oh yeah... I'm walk - ing on sun - shine... woo - - - oh... I'm walk - ing on sun -

T Oh yeah... I'm walk - ing on sun - shine... woo - - - oh... I'm walk - ing on sun -

B Oh yeah... I'm walk - ing on sun - shine... woo - - - oh... I'm walk - ing on sun -

1

2

3

4

B₇ E₇ F E₇ F E₇ F E₇

p.c. *f*

Smith

Chr. *f*

BG

Dr.

Perc.

Walking On Sunshine 15
SATB 4 extra staves

1/3

S
Hey al - - - right - - - now. And dont it feel - - - good! yeah. Oh yeah. And dont it feel - - - good!

A
Hey al - - - right - - - now. And dont it feel - - - good! yeah. Oh yeah. And dont it feel - - - good!

T
Hey al - - - right - - - now. And dont it feel - - - good! yeah. Oh yeah. And dont it feel - - - good!

B
Hey al - - - right - - - now. And dont it feel - - - good! yeah. Oh yeah. And dont it feel - - - good!

1
2
3
4

B_b E_b F E_b B_b E_b F E_b

p.c.
Synth Brass
Synth

Chr.
BG
Dr.
Perc.

Walking On Sunshine 19

SATB 4 extra staves

145

S — shine ba - - - by oh! — Oh yeah! — on sun — shine ba - - - by oh! — I'm walk - ing on — sun -

A — shine ba - - - by oh! — Oh yeah! — on sun — shine ba - - - by oh! — I'm walk - ing on — sun -

T — shine ba - - - by oh! — Oh yeah! — on sun — shine ba - - - by oh! — I'm walk - ing on — sun -

B I feel a love — that's real - ly real. I feel a love — oh ba - by! I'm walk - ing on — sun -

1
2
3
4

p.c. B^b E^b F E^b B^b E^b F E^b

Smith

Chr.

BG

Dr.

Perc.

Walking On Sunshine 23
SATB 4 extra staves

177

S Now don't it don't it don't it don't And don't it feel — good!

A Now don't it don't it don't it don't And don't it feel — good!

T I'll say it say it say it a - gain — now. And don't it feel — good! I'll say it say it say it a - gain — now. And don't it feel — good!

B I'll say it say it say it a - gain — now. And don't it feel — good! I'll say it say it say it a - gain — now. And don't it feel — good!

1

2

3

4

B \flat E \flat F E \flat B \flat E \flat F E \flat

p.c. Synth

Chr.

BG

Dr.

Perc.

Walking On Sunshine 25
SATB 4 extra staves

193

S
A
T
B

Oh ————
yeah ————
Oh ————
yeah ————

And don't it feel — good!
And don't it feel good, don't it feel good!
And don't it feel — good!
And don't it feel — good!

And don't it feel — good!
And don't it feel — good!
And don't it feel — good!
And don't it feel — good!

1
2
3
4

B_b E_b F E_b B_b E_b F E_b

p.c.

Smth

Chr.

BG

Dr.

Perc.

Walking On Sunshine 27
SATB 4 extra staves

209

S Oh yeah! Oh yeah! Oh yeah! And don't it feel good! Oh yeah! Oh yeah! Oh yeah! And don't it feel good!

A Oh yeah! Oh yeah! Oh yeah! And don't it feel good! Oh yeah! Oh yeah! Oh yeah! And don't it feel good!

T I'll say it say it say it a - gain now. And don't it feel good! I'll say it say it say it a - gain now. And don't it feel good!

B I'll say it say it say it a - gain now. And don't it feel good! I'll say it say it say it a - gain now. And don't it feel good!

1

2

3

4

B \flat E \flat F E \flat B \flat E \flat F E \flat B \flat

p.c.

Smith

Gtr.

BG

Dr.

Perc.

SATB small Combo

Walking On Sunshine

- Katrina And The Waves -

*Words and Music by Kimberley Rew
Arranged by Frank de Vreeze
Original Key*

DEMO

VERS

A

Uptempo Pop ♩ = 219

© www.ChorusOnline.com / 0031 (0) 6 - 41 57 77 56

Walking On Sunshine 3
SATB small Combo

25

S
I just can't wait ___ till the day, when you knock ___ on my door. ___ Now

A
I just can't wait ___ till the day, when you knock ___ on my door. ___ Now

T
I just can't wait ___ till the day, when you knock ___ on my door. ___ Now

B
I just can't wait ___ till the day, when you knock ___ on my door. ___ Now
B \flat E \flat F E \flat B \flat E \flat F E \flat

P.C.
Gtr.
BG
Dr.
Perc.

33

S
e - vry - time I go for the mail - box, got - ta hold my - self down. ___ 'Cause

A
e - vry - time I go for the mail - box, got - ta hold my - self down. ___ 'Cause

T
e - vry - time I go for the mail - box, got - ta hold my - self down. ___ 'Cause

B
e - vry - time I go for the mail - box, got - ta hold my - self down. ___ 'Cause
B \flat E \flat F E \flat B \flat E \flat F E \flat

P.C.
Gtr.
BG
Dr.
Perc.

Walking On Sunshine 5

SATB small Combo

57

S
shine, woo - oh. And don't it feel good! Hey, al - right now. And don't it feel good!

A
shine, woo - oh. And don't it feel good! Hey, al - right now. And don't it feel good!

T
shine, woo - oh. And don't it feel good! Hey, al - right now. And don't it feel good!

B
shine, woo - oh. And don't it feel good! Hey, al - right now. And don't it feel good!

F E \flat B \flat E \flat F E \flat

P.C.
Gtr.
BG
Dr.
Perc.

D

65

S
Hey, yeah. I used to think may - be you loved me, now I know that it's true.

A
Hey, yeah. I used to think may - be you loved me, now I know that it's true.

T
Hey, yeah. I used to think may - be you loved me, now I know that it's true.

B
Hey, yeah. I used to think may - be you loved me, now I know that it's true.

B \flat E \flat F E \flat B \flat E \flat F E \flat

P.C.
Gtr.
BG
Dr.
Perc.

Walking On Sunshine 7
SATB small Combo

89

S
_____ No no no no. I said ba-by I just _____ want you back_____ and I want_____ you to stay.

A
_____ No no no no. I said ba-by I just _____ want you back_____ and I want_____ you to stay.

T
_____ No no no no. I said ba-by I just _____ want you back_____ and I want_____ you to stay.

B
_____ No no no no. I said ba-by I just _____ want you back_____ and I want_____ you to stay.

B \flat E \flat F E \flat B \flat E \flat F E \flat

P.C.

Gtr. *f* *mp*

BG

Dr.

Perc.

97

S
_____ Oh yeah. I'm walk - ing on sun - shine, woo - oh. I'm walk - ing on sun -

A
_____ Oh yeah. I'm walk - ing on sun - shine, woo - oh. I'm walk - ing on sun -

T
_____ Oh yeah. I'm walk - ing on sun - shine, woo - oh. I'm walk - ing on sun -

B
_____ Oh yeah. I'm walk - ing on sun - shine, woo - oh. I'm walk - ing on sun -

B \flat E \flat F E \flat F E \flat

P.C.

Gtr. *f*

BG

Dr.

Perc.

E

Walking On Sunshine 9
SATB small Combo

F

121

S
A
T
B

Walk - ing on _ sun
Walk - ing on _ sun

B \flat E \flat F E \flat B \flat E \flat F E \flat

P.C.
Gtr.
BG
Dr.
Perc.

129

S
A
T
B

— shine. — Walk - ing on _ sun _ shine. — I feel a - live
— shine. — Walk - ing on _ sun _ shine. — I feel a - live
Walk - ing on _ sun _ shine. — Walk - ing on _ sun _ shine.
Walk - ing on _ sun _ shine. — Walk - ing on _ sun _ shine.

B \flat E \flat F E \flat B \flat E \flat F E \flat

P.C.
Gtr.
BG
Dr.
Perc.

Walking On Sunshine 11

SATB small Combo

G

153

S
shine, woo - oh. I'm walk - ing on sun - shine, woo - oh. I'm walk - ing on sun -

A
shine, woo - oh. I'm walk - ing on sun - shine, woo - oh. I'm walk - ing on sun -

T
shine, woo - oh. I'm walk - ing on sun - shine, woo - oh. I'm walk - ing on sun -

B
shine, woo - oh. I'm walk - ing on sun - shine, woo - oh. I'm walk - ing on sun -
F E \flat F E \flat

P.C.

Gtr.

BG
Bass guitar accompaniment with bass staff.

Dr.

Perc.
Percussion accompaniment with percussion staff.

161

S
shine, woo - oh. And don't it feel good! Hey, al - right now. And don't it feel good!

A
shine, woo - oh. And don't it feel good! Hey, al - right now. And don't it feel good!

T
shine, woo - oh. And don't it feel good! Hey, al - right now. And don't it feel good!

B
shine, woo - oh. And don't it feel good! Hey, al - right now. And don't it feel good!
F E \flat B \flat E \flat F E \flat

P.C.

Gtr.

BG
Bass guitar accompaniment with bass staff.

Dr.

Perc.
Percussion accompaniment with percussion staff.

Walking On Sunshine 13

SATB small Combo

I

185

S
Now don't it don't it don't it don't And don't it feel good! And don't it feel good!

A
Now don't it don't it don't it don't And don't it feel good! And don't it feel good!

T
And don't it feel good! Tell me tell me tell me a-gain__ now. And don't it feel good!

B
And don't it feel good! Tell me tell me tell me a-gain__ now. And don't it feel good!

P.C.
B \flat E \flat F E \flat B \flat E \flat F E \flat

Gtr.
BG
Dr.
Perc.

193

S
And don't it feel good! And don't it feel good, don't it feel good. And don't it feel good!

A
And don't it feel good! And don't it feel good, don't it feel good. And don't it feel good!

T
Oh _____ yeah!__ And don't it feel good! And don't it feel good!

B
Oh _____ yeah!__ And don't it feel good! And don't it feel good!

P.C.
B \flat E \flat F E \flat B \flat E \flat F E \flat

Gtr.
BG
Dr.
Perc.

SATB small Combo extra staves

Walking On Sunshine

- Katrina And The Waves -

*Words and Music by Kimberley Rew
Arranged by Frank de Vreeze
Original Key*

A

Uptempo Pop $\text{♩} = 219$

B

17

S used to think may - - - be you loved me, now ba - by I'm - - - sure. - - -
 And

A used to think may - - - be you loved me, now ba - by I'm - - - sure. - - -
 And

T used to think may - - - be you loved me, now ba - by I'm - - - sure. - - -
 And

B used to think may - - - be you loved me, now ba - by I'm - - - sure. - - -
 And

1
2

B \flat E \flat F E \flat B \flat E \flat F E \flat

PC:

Gtr:

BG:

Dr:

Perc:

33

S e - v'ry - time I go for the mail - box, got - ta hold my - self down. _____ 'Cause

A e - v'ry - time I go for the mail - box, got - ta hold my - self down. _____ 'Cause

T e - v'ry - time I go for the mail - box, got - ta hold my - self down. _____ 'Cause

B e - v'ry - time I go for the mail - box, got - ta hold my - self down. _____ 'Cause

1

2

B_b E_b F E_b B_b E_b F E_b

P.C.

Gtr.

BG

Dr.

Perc.

C

49

49

S
shine, — woo - oh. — I'm walk - ing on — sun - shine, — woo - oh. — I'm walk - ing on — sun -

A
shine, — woo - oh. — I'm walk - ing on — sun - shine, — woo - oh. — I'm walk - ing on — sun -

T
8
shine, — woo - oh. — I'm walk - ing on — sun - shine, — woo - oh. — I'm walk - ing on — sun -

B
shine, — woo - oh. — I'm walk - ing on — sun - shine, — woo - oh. — I'm walk - ing on — sun -

1
2

F Eb F Eb

P.C.
Gtr.
BG
Dr.
Perc.

D

65

S
A
T
B

Hey, yeah. I used to think may - - - be you loved — me, now I know that it's true.—
 Hey, yeah. I used to think may - - - be you loved — me, now I know that it's true.—
 Hey, yeah. I used to think may - - - be you loved — me, now I know that it's true.—
 Hey, yeah. I used to think may - - - be you loved — me, now I know that it's true.—

1
2

B \flat E \flat F E \flat B \flat E \flat F E \flat

P.C.
Gtr.
BG
Dr.
Perc.

81

S
A
T
B

Now I don't want you back for the week - end not back for a day.—
 Now I don't want you back for the week - end not back for a day.—
 Now I don't want you back for the week - end not back for a day.—
 Now I don't want you back for the week - end not back for a day.—

1
2

B \flat E \flat F E \flat B \flat E \flat F E \flat

PC: *f* *mp*

Gtr.
BG
Dr.
Perc.

Walking On Sunshine 13
SATB small Combo extra staves

E

97

S
Oh yeah. I'm walk - ing on — sun - shine, — woo - oh. — I'm walk - ing on — sun -

A
Oh yeah. I'm walk - ing on — sun - shine, — woo - oh. — I'm walk - ing on — sun -

T
Oh yeah. I'm walk - ing on — sun - shine, — woo - oh. — I'm walk - ing on — sun -

B
Oh yeah. I'm walk - ing on — sun - shine, — woo - oh. — I'm walk - ing on — sun -

1
2

B_b E_b F E_b F E_b

PC: *f*

Gtr: *f*

BG

Dr:

Perc:

113

1
2

B_b E_b F E_b B_b E_b F E_b

Soprano (S): Hey, al - right - now, And don't it feel good! yeah Oh yeah, And don't it feel good!

Alto (A): Hey, al - right - now, And don't it feel good! yeah Oh yeah, And don't it feel good!

Tenor (T): Hey, al - right - now, And don't it feel good! yeah Oh yeah, And don't it feel good!

Bass (B): Hey, al - right - now, And don't it feel good! yeah Oh yeah, And don't it feel good!

Bass (BG): Rhythmic accompaniment with bass clef.

Drums (Dr.): Rhythmic accompaniment with drum notation.

Percussion (Perc.): Rhythmic accompaniment with drum notation.

Walking On Sunshine 17
SATB small Combo extra staves

129

S
— shine. —
Walk - ing on — sun — shine.
I feel a - lve

A
— shine. —
Walk - ing on — sun — shine.
I feel a - lve

T
8
Walk - ing on — sun — shine.
Walk - ing on — sun — shine.

B
Walk - ing on — sun — shine.
Walk - ing on — sun — shine.

1
2

B_b E_b F E_b B_b E_b F E_b

P.C.
Gtr.
BG
Dr.
Perc.

Walking On Sunshine 19
SATB small Combo extra staves

145

Chord progression for guitar:

- B \flat E \flat F E \flat B \flat E \flat F E \flat

Instrument parts include: S (Soprano), A (Alto), T (Tenor), B (Bass), Gtr. (Guitar), BG (Bass Guitar), Dr. (Drums), and Perc. (Percussion).

161

S
shine, — woo - oh. — And don't it feel good! Hey al - right — now. And don't it feel good!

A
shine, — woo - oh. — And don't it feel good! Hey al - right — now. And don't it feel good!

T
8
shine, — woo - oh. — And don't it feel good! Hey al - right — now. And don't it feel good!

B
8
shine, — woo - oh. — And don't it feel good! Hey al - right — now. And don't it feel good!

1
2

F Eb Bb Eb F Eb

P.C.
Gtr.
BG
Dr.
Perc.

S: Now don't it don't it don't it don't And don't it feel good!
 And don't it feel good!
 A: Now don't it don't it don't it don't And don't it feel good!
 And don't it feel good!
 T: Now don't it don't it don't it don't And don't it feel good!
 And don't it feel good!
 B: I'll say it say it say it a - gain — now. And don't it feel good!
 I'll say it say it say it a - gain — now. And don't it feel good!
 I'll say it say it say it a - gain — now. And don't it feel good!
 1
 2
 B_b E_b F E_b B_b E_b F E_b F E_b

Gtr: [Musical notation]
 BG: [Musical notation]
 Dr: [Musical notation]
 Perc: [Musical notation]
 PC: [Musical notation]

Vocal Parts:

- Soprano (S):** And don't it feel good! And don't it feel good. And don't it feel good!
- Alto (A):** And don't it feel good! And don't it feel good. And don't it feel good!
- Tenor (T):** Oh — yeah! — And don't it feel good! And don't it feel good!
- Bass (B):** Oh — yeah! — And don't it feel good! And don't it feel good!

Instrumental Parts:

- Piano (P.C.):** Chords: B \flat , E \flat , F, E \flat , B \flat , E \flat , F, E \flat .
- Guitar (Gtr.):** Rhythmic accompaniment.
- Bass Guitar (BG):** Rhythmic accompaniment.
- Drums (Dr.):** Rhythmic accompaniment.
- Percussion (Perc.):** Rhythmic accompaniment.

S Oh yeah! Oh yeah! Oh yeah! And don't it feel good! Oh yeah! Oh yeah! And don't it feel good!
 A Oh yeah! Oh yeah! Oh yeah! And don't it feel good! Oh yeah! Oh yeah! And don't it feel good!
 T Oh yeah! Oh yeah! Oh yeah! And don't it feel good! Oh yeah! Oh yeah! And don't it feel good!
 B I'll say it say it say it a - gain now. And don't it feel good! I'll say it say it say it a - gain now. And don't it feel good!
 1
 2
 B_b E_b F E_b B_b E_b F E_b B_b

P.C. Gtr. BG Dr. Perc.

SATB Piano Solo Advanced

Walking On Sunshine

- Katrina And The Waves -

*Words and Music by Kimberley Rew
Arranged by Frank de Vreeze
Original Key*

A

Uptempo Pop ♩ = 219

Soprano
Alto
Tenor
Bass
Piano Solo Advanced

Oh!
Oh,
Oh!
Oh,
Oh!
Oh,
Oh!
Oh,

B \flat E \flat F E \flat B \flat

© www.ChorusOnline.com / 0031 (0) 6 - 41 57 77 56

Walking On Sunshine 3
SATB Piano Solo Advanced

26

S
— till the day, when you knock on my door.

A
— till the day, when you knock on my door.

T
— till the day, when you knock on my door.

B
— till the day, when you knock on my door.

E \flat F E \flat B \flat E \flat F

P.S.A.

32

S
Now e - v'ry - time I go for the mail - box, got - ta hold my - self down.

A
Now e - v'ry - time I go for the mail - box, got - ta hold my - self down.

T
Now e - v'ry - time I go for the mail - box, got - ta hold my - self down.

B
Now e - v'ry - time I go for the mail - box, got - ta hold my - self down.

E \flat B \flat E \flat F E \flat B \flat

P.S.A.

Walking On Sunshine 5
SATB Piano Solo Advanced

50

S
woo - oh. I'm walk - ing on sun - shine, woo - oh. I'm

A
woo - oh. I'm walk - ing on sun - shine, woo - oh. I'm

T
woo - oh. I'm walk - ing on sun - shine, woo - oh. I'm

B
woo - oh. I'm walk - ing on sun - shine, woo - oh. I'm

E_b F E_b

P.S.A.

56

S
walk - ing on sun - shine, woo - oh. And don't it feel good! Hey,

A
walk - ing on sun - shine, woo - oh. And don't it feel good! Hey,

T
walk - ing on sun - shine, woo - oh. And don't it feel good! Hey,

B
walk - ing on sun - shine, woo - oh. And don't it feel good! Hey,

F E_b B_b

P.S.A.

Walking On Sunshine 7
SATB Piano Solo Advanced

74

S
A
T
B

And I don't want to spend _____ my whole life, just a - wait -

E_b F E_b B_b E_b F

P.S.A.

80

S
A
T
B

- ing for you. _____ Now I don't want you back

E_b B_b E_b F E_b B_b

P.S.A.

Walking On Sunshine 9
SATB Piano Solo Advanced

E

98

S Oh yeah. I'm walk - ing on sun - shine, woo - oh. I'm

A Oh yeah. I'm walk - ing on sun - shine, woo - oh. I'm

T Oh yeah. I'm walk - ing on sun - shine, woo - oh. I'm

B Oh yeah. I'm walk - ing on sun - shine, woo - oh. I'm

E_b F E_b F E_b

P.S.A.

104

S walk - ing on sun - shine, woo - oh. I'm walk - ing on sun - shine,

A walk - ing on sun - shine, woo - oh. I'm walk - ing on sun - shine,

T walk - ing on sun - shine, woo - oh. I'm walk - ing on sun - shine,

B walk - ing on sun - shine, woo - oh. I'm walk - ing on sun - shine,

F E_b F

P.S.A.

Walking On Sunshine 11
SATB Piano Solo Advanced

122

S
A
T
B

E \flat F E \flat B \flat E \flat F

P.S.A.

128

S
A
T
B

Walk - ing on _ sun _ shine. _ Walk - ing on _ sun _ shine. _

Walk - ing on _ sun _ shine. _ Walk - ing on _ sun _ shine. _

Walk - ing on _ sun _ shine. _

Walk - ing on _ sun _ shine. _

E \flat B \flat E \flat F E \flat B \flat

P.S.A.

Walking On Sunshine 13
SATB Piano Solo Advanced

146

S
- by oh! Oh yeah!! on sun shine ba - by oh! I'm

A
- by oh! Oh yeah!! on sun shine ba - by oh! I'm

T
- that's real - ly real. I feel a love oh ba - by! I'm

B
- that's real - ly real. I feel a love oh ba - by! I'm

E \flat F E \flat B \flat E \flat F

P.S.A.

152

S
walk - ing on sun - shine, woo - oh. I'm walk - ing on sun - shine,

A
walk - ing on sun - shine, woo - oh. I'm walk - ing on sun - shine,

T
walk - ing on sun - shine, woo - oh. I'm walk - ing on sun - shine,

B
walk - ing on sun - shine, woo - oh. I'm walk - ing on sun - shine,

E \flat F E \flat F

P.S.A.

G

Walking On Sunshine 15
SATB Piano Solo Advanced

H

170

S
say it say it a-gain now. And don't it feel good! Oh yeah! And

A
say it say it a-gain now. And don't it feel good! Oh yeah! And

T
say it say it a-gain now. And don't it feel good! I'll say it say it say it a-gain now. And

B
say it say it a-gain now. And don't it feel good! I'll say it say it say it a-gain now. And

E_b F E_b B_b E_b F

P.S.A.

176

S
don't it feel good! Now don't it don't it don't it don't it don't And don't it feel good!

A
don't it feel good! Now don't it don't it don't it don't it don't And don't it feel good!

T
don't it feel good! I'll say it say it say it a-gain now. And don't it feel good! I'll say it

B
don't it feel good! I'll say it say it say it a-gain now. And don't it feel good! I'll say it

E_b B_b E_b F E_b B_b

P.S.A.

Walking On Sunshine 17
SATB Piano Solo Advanced

194

S
And don't it feel good! And don't it feel good, don't it feel good. And

A
And don't it feel good! And don't it feel good, don't it feel good. And

T
— yeah! — And don't it feel good! And

B
— yeah! — And don't it feel good! And

E \flat F E \flat B \flat E \flat F

P.S.A.

200

S
don't it feel good! And don't it feel good! Oh yeah!

A
don't it feel good! And don't it feel good! Oh yeah!

T
8 don't it feel good! Oh yeah! Oh yeah! Oh yeah! And don't it feel good!

B
don't it feel good! Oh yeah! Oh yeah! Oh yeah! And don't it feel good!

E \flat B \flat E \flat F E \flat B \flat

P.S.A.

SATB Piano Solo Intermediate

Walking On Sunshine

- Katrina And The Waves -

Words and Music by Kimberley Rew
Arranged by Frank de Vreeze
Original Key

A

Uptempo Pop ♩ = 219

Soprano
Alto
Tenor
Bass

Piano Solo Intermediate

Oh!
Oh!
Oh!
Oh!

B \flat E \flat F E \flat B \flat

© www.ChorusOnline.com / 0031 (0) 6 - 41 57 77 56

Walking On Sunshine 3
SATB Piano Solo Intermediate

26

S
— till the day, when you knock on my door.

A
— till the day, when you knock on my door.

T
— till the day, when you knock on my door.

B
— till the day, when you knock on my door.

E \flat F E \flat B \flat E \flat F

P.S.I.

32

S
Now e - v'ry - time I go for the mail - box, got - ta hold my - self down.

A
Now e - v'ry - time I go for the mail - box, got - ta hold my - self down.

T
Now e - v'ry - time I go for the mail - box, got - ta hold my - self down.

B
Now e - v'ry - time I go for the mail - box, got - ta hold my - self down.

E \flat B \flat E \flat F E \flat B \flat

P.S.I.

Walking On Sunshine 5
SATB Piano Solo Intermediate

50

S
woo - oh. I'm walk - ing on sun - shine, woo - oh. I'm

A
woo - oh. I'm walk - ing on sun - shine, woo - oh. I'm

T
woo - oh. I'm walk - ing on sun - shine, woo - oh. I'm

B
woo - oh. I'm walk - ing on sun - shine, woo - oh. I'm

E_b F E_b

P.S.I.

56

S
walk - ing on sun - shine, woo - oh. And don't it feel good! Hey,

A
walk - ing on sun - shine, woo - oh. And don't it feel good! Hey,

T
walk - ing on sun - shine, woo - oh. And don't it feel good! Hey,

B
walk - ing on sun - shine, woo - oh. And don't it feel good! Hey,

F E_b B_b

P.S.I.

Walking On Sunshine 7
SATB Piano Solo Intermediate

74

S
A
T
B

And I don't want to spend _____ my whole life, just a - wait -

E \flat F E \flat B \flat E \flat F

P.S.I.

80

S
A
T
B

- ing for you. _____ Now I don't want you back

E \flat B \flat E \flat F E \flat B \flat

P.S.I.

Walking On Sunshine 9
SATB Piano Solo Intermediate

E

98

S Oh yeah. I'm walk - ing on sun - shine, woo - oh. I'm

A Oh yeah. I'm walk - ing on sun - shine, woo - oh. I'm

T Oh yeah. I'm walk - ing on sun - shine, woo - oh. I'm

B Oh yeah. I'm walk - ing on sun - shine, woo - oh. I'm

E_b F E_b F E_b

P.S.I.

104

S walk - ing on sun - shine, woo - oh. I'm walk - ing on sun - shine,

A walk - ing on sun - shine, woo - oh. I'm walk - ing on sun - shine,

T walk - ing on sun - shine, woo - oh. I'm walk - ing on sun - shine,

B walk - ing on sun - shine, woo - oh. I'm walk - ing on sun - shine,

F E_b F

P.S.I.

Walking On Sunshine 11
SATB Piano Solo Intermediate

122

S
A
T
B

E \flat F E \flat B \flat E \flat F

P.S.I.

128

S
A
T
B

Walk - ing on _ sun _ shine. _ _ _ _ _ Walk - ing on _ sun _ shine. _ _ _ _ _

Walk - ing on _ sun _ shine. _ _ _ _ _ Walk - ing on _ sun _ shine. _ _ _ _ _

Walk - ing on _ sun _ shine. _ _ _ _ _

Walk - ing on _ sun _ shine. _ _ _ _ _

E \flat B \flat E \flat F E \flat B \flat

P.S.I.

Walking On Sunshine 13
SATB Piano Solo Intermediate

146

S
- by oh! Oh yeah!! on sun shine ba - by oh! I'm

A
- by oh! Oh yeah!! on sun shine ba - by oh! I'm

T
- that's real - ly real. I feel a love oh ba - by! I'm

B
- that's real - ly real. I feel a love oh ba - by! I'm

E \flat F E \flat B \flat E \flat F

P.S.I.

G

152

S
walk - ing on sun - shine, woo - oh. I'm walk - ing on sun - shine,

A
walk - ing on sun - shine, woo - oh. I'm walk - ing on sun - shine,

T
walk - ing on sun - shine, woo - oh. I'm walk - ing on sun - shine,

B
walk - ing on sun - shine, woo - oh. I'm walk - ing on sun - shine,

E \flat F E \flat F

P.S.I.

Walking On Sunshine 15
SATB Piano Solo Intermediate

H

170

S
say it say it a - gain ___ now. And don't it feel good! Oh _____ yeah! ___ And

A
say it say it a - gain ___ now. And don't it feel good! Oh _____ yeah! ___ And

T
say it say it a - gain ___ now. And don't it feel good! I'll say it say it say it a - gain ___ now. And

B
say it say it a - gain ___ now. And don't it feel good! I'll say it say it say it a - gain ___ now. And

E \flat F E \flat B \flat E \flat F

P.S.I.

176

S
don't it feel good! Now don't it don't it don't it don't it don't And don't it feel good!

A
don't it feel good! Now don't it don't it don't it don't it don't And don't it feel good!

T
don't it feel good! I'll say it say it say it a - gain ___ now. And don't it feel good! I'll say it

B
don't it feel good! I'll say it say it say it a - gain ___ now. And don't it feel good! I'll say it

E \flat B \flat E \flat F E \flat B \flat

P.S.I.

Walking On Sunshine 17
SATB Piano Solo Intermediate

194

S
And don't it feel good! And don't it feel good, don't it feel good. And

A
And don't it feel good! And don't it feel good, don't it feel good. And

T
— yeah! — And don't it feel good! And

B
— yeah! — And don't it feel good! And

E \flat F E \flat B \flat E \flat F

P.S.I.

200

S
don't it feel good! And don't it feel good! Oh yeah!

A
don't it feel good! And don't it feel good! Oh yeah!

T
8 don't it feel good! Oh yeah! Oh yeah! Oh yeah! And don't it feel good!

B
don't it feel good! Oh yeah! Oh yeah! Oh yeah! And don't it feel good!

E \flat B \flat E \flat F E \flat B \flat

P.S.I.

Walking On Sunshine

- Katrina And The Waves -

*Words and Music by Kimberley Rew
Arranged by Frank de Vreeze
Original Key*

A

Uptempo Pop ♩ = 219

Soprano
Alto
Tenor
Bass

Oh!
Oh, ___ yeah. ___

B

16
S
A
T
B

I used to think may - be you loved ___ me, now ba - by I'm ___ sure. ___

I used to think may - be you loved ___ me, now ba - by I'm ___ sure. ___

Walking On Sunshine 3
SATB

43

S
— me you're com - ing a - round. I'm walk-ing on sun -

A
— me you're com - ing a - round. I'm walk-ing on sun -

T
8
— me you're com - ing a - round. I'm walk-ing on sun -

B
— me you're com - ing a - round. I'm walk-ing on sun -

C

49

S
shine, woo - oh. I'm walk-ing on sun - shine, woo - oh.

A
shine, woo - oh. I'm walk-ing on sun - shine, woo - oh.

T
8
shine, woo - oh. I'm walk-ing on sun - shine, woo - oh.

B
shine, woo - oh. I'm walk-ing on sun - shine, woo - oh.

55

S
— I'm walk-ing on sun - shine, woo - oh. And don't it feel good!

A
— I'm walk-ing on sun - shine, woo - oh. And don't it feel good!

T
8
— I'm walk-ing on sun - shine, woo - oh. And don't it feel good!

B
— I'm walk-ing on sun - shine, woo - oh. And don't it feel good!

Walking On Sunshine 5
SATB

80

S
- ing for you. _____ Now I don't want you back for the week-

A
- ing for you. _____ Now I don't want you back for the week-

T
8
- ing for you. _____ Now I don't want you back for the week-

B
- ing for you. _____ Now I don't want you back for the week-

87

S
- end not back for a day. _____ No no no no. I said

A
- end not back for a day. _____ No no no no. I said

T
8
- end not back for a day. _____ No no no no. I said

B
- end not back for a day. _____ No no no no. I said

93

S
ba - by I just ___ want you back ___ and I want ___ you to stay. _____ Oh

A
ba - by I just ___ want you back ___ and I want ___ you to stay. _____ Oh

T
8
ba - by I just ___ want you back ___ and I want ___ you to stay. _____ Oh

B
ba - by I just ___ want you back ___ and I want ___ you to stay. _____ Oh

Walking On Sunshine 7
SATB

F

117

S
yeah Oh yeah. And don't it feel good!

A
yeah Oh yeah. And don't it feel good!

T
yeah Oh yeah. And don't it feel good!

B
yeah Oh yeah. And don't it feel good!

4 3

128

S
Walk-ing on sun shine. Walk-ing on sun shine.

A
Walk-ing on sun shine. Walk-ing on sun shine.

T
Walk-ing on sun shine.

B
Walk-ing on sun shine.

134

S
I feel a-live I feel a love I feel a love that's real-ly real.

A
I feel a-live I feel a love I feel a love that's real-ly real.

T
Walk-ing on sun shine. I feel a love that's real-ly real.

B
Walk-ing on sun shine. I feel a love that's real-ly real.

Walking On Sunshine 9
SATB

158

S
woo - oh. I'm walk-ing on sun - shine, woo - oh. And

A
woo - oh. I'm walk-ing on sun - shine, woo - oh. And

T
woo - oh. I'm walk-ing on sun - shine, woo - oh. And

B
woo - oh. I'm walk-ing on sun - shine, woo - oh. And

164

S
don't it feel good! Hey, al - right now. And don't it feel good! I'll say it

A
don't it feel good! Hey, al - right now. And don't it feel good! I'll say it

T
don't it feel good! Hey, al - right now. And don't it feel good! I'll say it

B
don't it feel good! Hey, al - right now. And don't it feel good! I'll say it

H

170

S
say it say it a-gain now. And don't it feel good! Oh yeah! And

A
say it say it a-gain now. And don't it feel good! Oh yeah! And

T
say it say it a-gain now. And don't it feel good! I'll say it say it say it a-gain now. And

B
say it say it a-gain now. And don't it feel good! I'll say it say it say it a-gain now. And

Walking On Sunshine 11
SATB

194

S And don't it feel good! And don't it feel good, don't it feel good. And

A And don't it feel good! And don't it feel good, don't it feel good. And

T yeah! — And don't it feel good! And

B — yeah! — And don't it feel good! And

200

S don't it feel good! And don't it feel good! Oh yeah!

A don't it feel good! And don't it feel good! Oh yeah!

T don't it feel good! Oh yeah! Oh yeah! Oh yeah! And don't it feel good!

B don't it feel good! Oh yeah! Oh yeah! Oh yeah! And don't it feel good!

206

S Oh yeah! Oh yeah! And don't it feel good! Oh yeah! Oh yeah! Oh yeah! And

A Oh yeah! Oh yeah! And don't it feel good! Oh yeah! Oh yeah! Oh yeah! And

T And don't it feel good! I'll say it say it say it a-gain — now. And

B And don't it feel good! I'll say it say it say it a-gain — now. And

Bb Instrument

Walking On Sunshine

- Katrina And The Waves -

Words and Music by Kimberley Rew
Arranged by Frank de Vreeze
Original Key

A

Uptempo Pop ♩ = 219
8

Bb Instr.

12

16

E 101

116

120

165

169

H 173

E♭ Instrument

Walking On Sunshine

- Katrina And The Waves -

Words and Music by Kimberley Rew
Arranged by Frank de Vreeze
Original Key

A

Uptempo Pop ♩ = 219
8

E♭ Instr.

12

16

E 101

116

120

165

169

H 173

Piano Combo

Walking On Sunshine

- Katrina And The Waves -

Words and Music by Kimberley Rew
Arranged by Frank de Vreeze
Original Key

A

Uptempo Pop ♩ = 219
B \flat

B

Walking On Sunshine 3
Piano Combo

74 E \flat F E \flat B \flat E \flat F

80 E \flat B \flat E \flat F E \flat E \flat E \flat

86 E \flat F E \flat B \flat E \flat F

92 E \flat B \flat E \flat E \flat F B \flat

98 E \flat F E \flat E \flat F

104 F E \flat F

© 2015 KEMPTON'S[®]
Online

Walking On Sunshine 5
Piano Combo

146 E \flat F E \flat B \flat E \flat F

152 E \flat F E \flat F E \flat F

158

164

170

176

© 2015 KJ PUBLISHERS[®]

Piano Solo Advanced

Walking On Sunshine

- Katrina And The Waves -

Words and Music by Kimberley Rew
Arranged by Frank de Vreeze
Original Key

A

Uptempo Pop ♩ = 219

B \flat

B

B \flat

13

F

E \flat

B \flat

19

B \flat

E \flat

F

25

F

E \flat

B \flat

31

Walking On Sunshine 3
Piano Solo Advanced

73 B \flat E \flat F E \flat B \flat E \flat

79 F E \flat B \flat E \flat F E \flat

85 B \flat E \flat F E \flat B \flat E \flat

91 F E \flat B \flat E \flat F E \flat

97 B \flat E \flat F E \flat B \flat E \flat

103 E \flat F E \flat B \flat E \flat

Walking On Sunshine 5
Piano Solo Advanced

145 B \flat E \flat F E \flat B \flat E \flat

151 F E \flat F F E \flat E \flat

157 F

163 E \flat B \flat E \flat F E \flat E \flat

169 B \flat E \flat F B \flat E \flat E \flat

175 F E \flat B \flat E \flat F E \flat

© 2015
Piano Solo
© 2015
Piano Solo

Piano Solo Intermediate

Walking On Sunshine

- Katrina And The Waves -

Words and Music by Kimberley Rew
Arranged by Frank de Vreeze
Original Key

A

Uptempo Pop ♩ = 219

B \flat

E \flat

F

E \flat

B \flat

B

E \flat

F

E \flat

B \flat

E \flat

F

20

E \flat

B \flat

E \flat

F

E \flat

B \flat

26

E \flat

E \flat

B \flat

E \flat

B \flat

32

E \flat

B \flat

E \flat

F

E \flat

B \flat

Walking On Sunshine 3
Piano Solo Intermediate

74 E \flat F E \flat B \flat E \flat F

80 E \flat B \flat E \flat F E \flat E \flat E \flat

86 E \flat F E \flat B \flat E \flat F

92 E \flat B \flat E \flat E \flat F B \flat

98 E \flat F E \flat E \flat F

104 F E \flat F

© 2015 KUPERS®
Online

Walking On Sunshine 5
Piano Solo Intermediate

146 E \flat F E \flat B \flat E \flat F

152 E \flat F E \flat F

158

164

170

176

© 2015 KUPERS®
www.kupers.com 1-800-41-5777-56

Synthesizer

Walking On Sunshine

- Katrina And The Waves -

Words and Music by Kimberley Rew
Arranged by Frank de Vreeze
Original Key

A

Uptempo Pop ♩ = 219

Synth Brass

B

Jazz Organ

36

43

50

Bass Guitar

Walking On Sunshine

- Katrina And The Waves -

Words and Music by Kimberley Rew
Arranged by Frank de Vreeze
Original Key

A

Uptempo Pop ♩ = 219

Bass Guitar

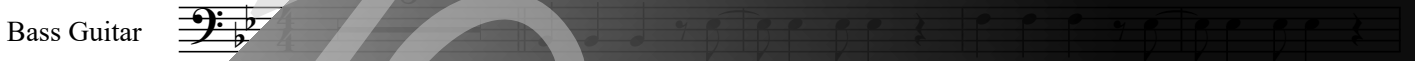

13

19

26

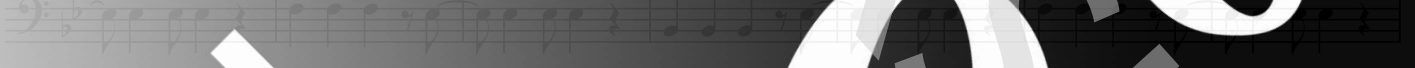

33

40

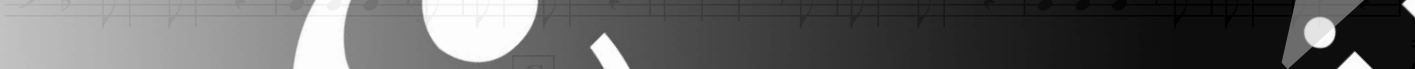

47

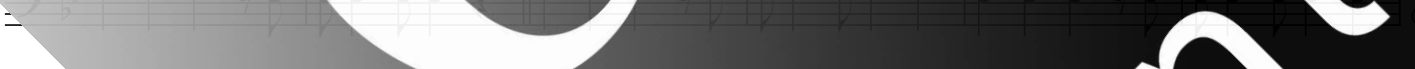

chorus online

Drumkit/Percussion

High Tom
Hi-Hat closed
Hi-Hat open
Shareclick
Bassdrum (Kick)
Sharedrum
Hi-Hat foot
Low Tom
Ride Cymbal
Crash Cymbal
Floor Tom
Ride Bell/Cup
Splash Cymbal
Triangle mute
Tambourine Beating
Triangle open
Shaker (eggs)
Claves
High Tmbale
Sleigh Bells
Bell Tree
Maracas
Wind Chimes
Handclap
Guro
Woodblock High
Timbale Low
Agogo High
Cowbell
Conga
Cabasa
Woodblock
Agogo Low

Drums

Walking On Sunshine

- Katrina And The Wayes -

*Words and Music by Kimberley Rew
Arranged by Frank de Vreeze
Original Key*

A

Up tempo pop ♩ = 219

Drums

5

8

11

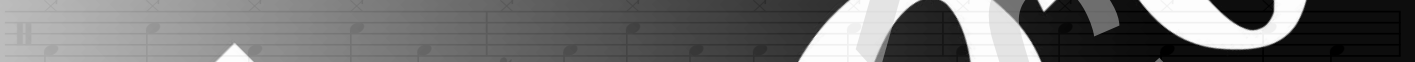

14

B

17

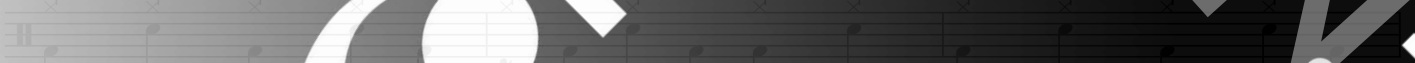

20

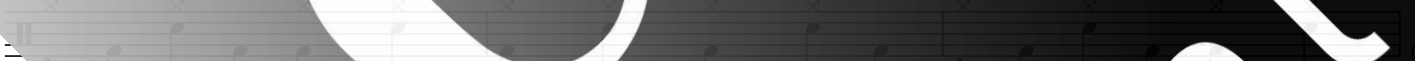

Drumkit/Percussion

High Tom
Hi-Hat closed
Hi-Hat open
Mid Tom
Low Tom
Ride Cymbal
Crash Cymbal
Shareclick
Floor Tom
Ride Bell/Cup
Splash Cymbal
Triangle mute
Bassdrum (Kick)
Hi-Hat foot
Tambourine
Boatring
Sharedrum
Triangle open

Shaker (eggs)
Claves
High Tmbale
Sleigh Bells
Bell Tree
Maracas
Wind Chimes
Handclap
Guro
Woodblock High
Tmbale Low
Agogo High
Cowbell
Conga
Cabasa
Woodblock
Agogo Low

chorus[®]
online

Percussion

Walking On Sunshine

- Katrina And The Wayes -

Words and Music by Kimberley Rew
Arranged by Frank de Vreeze
Original Key

A

Uptempo Pop

Beating

Percussion

B

C

D

E

F

Lyrics

Walking On Sunshine

- Katrina And The Waves -

*Words and Music by Kimberley Rew
Arranged by Frank de Vreeze
Original Key*

A: Intro
Oh! Oh, yeah

B:
I used to think maybe you loved me
now baby I'm sure
And I just can't wait till the day
when you knock on my door
Now everytime I go for the mailbox,
gotta hold myself down
'Cause I just can't wait til you write me
you're coming around

C:
I'm walking on sunshine, woo-oh 3x

And don't it feel good!
Hey, alright now
And don't it feel good!
Hey yeah.

D:
I used to think maybe you loved me,
now I know that it's true
And I don't want to spend my whole life,
just to waiting for you
Now I don't want you back for the weekend
Not back for a day, no no no no.
I said baby I just want you back
and I want you to stay
Oh yeah!

E:
I'm walking on sunshine, woo-oh 3x
And don't it feel good!!
Hey, alright now
And don't it feel good!!
Yeah, oh yeah
And don't it feel good!!

F:
Walking on sunshine
Walking on sunshine
I feel alive, I feel a love, I feel a love that's really real
I feel alive, I feel a love, I feel a love that's really real

I'm on sunshine baby oh, oh yeah
on sunshine baby oh

G:
I'm walking on sunshine, woo-oh 3x
And don't it feel good
Hey, alright now
And don't it feel good
I'll say it, say it, say it again now
And don't it feel good!!

H:
Ohhhh, yeahhhh
And don't it feel good
Now don't it, don't it, don't it, don't it,
don't it, don't it feel good
I'll say it, say it, say it again now
And don't it feel good
No don't it, don't it, don't it, don't it,
don't it, don't it feel good

I:
Tell me, tell me, tell me again now
And don't it feel good
Ohhhh, yeahhhh
And don't it feel good
Oh don't it feel good, don't it feel good
Now don't it feel good?
Oh yeah, oh yeah, oh yeah
(Don't it feel good)