

## Ameno SAATB

Pag.

02	Full score combo C instrument
09	Full score combo Bb instrument
16	Full score combo Eb instrument
23	Full score combo 4 extra staves
33	Full score small combo 2 extra staves
47	Full score vocals (SAATB) piano advanced
52	Full score vocals (SAATB) piano moderated
57	Vocals (SAATB)
64	C instrument
65	Bb instrument
66	Eb instrument
67	Piano advanced
71	Piano moderated
75	Synthesizer
77	Guitar
78	Bassguitar
80	Drumkit
82	Percussion
85	Empty paper
87	Lyrics

The index numbers above are based on the original (complete) PDF-file.  
In this smaller DEMO-version, the numbers above do NOT match this file !

01 SAATB Combo C

# Ameno

Words and Music by Eric Levisalles and Guy Protheroe

Arranged by Frank de Vreeze

Original Key

DEMO

DEMO

A Moderato (♩ = c. 104)

Soprano  
Alto  
Tenor  
Bass  
C Instr.  
Piano Adv.  
Synthesizer  
Guitar  
Bass Guitar  
Drum Set  
Percussion

*pp* Do-ri me la-ti-re La-ti-re - mo Do-ri me *mp* A-me-no  
*pp* Do-ri me la-ti-re La-ti-re - mo Do-ri me *mp* A-me-no  
*pp* Do-ri me In-te-ri-mo a-da-pa-re Do-ri me A-me-no A-me-no la-ti-re La-ti-re - mo Do-ri me *mp* A-me-no  
*pp* Do-ri me In-te-ri-mo a-da-pa-re Do-ri me A-me-no A-me-no la-ti-re La-ti-re - mo Do-ri me *mp* A-me-no

*pp* *mp*

*p* *mp*

*p* *mp*

*mp* (Only for backtrack)

Chords: G#m, E, F#, D#m, G#m

Strings, Sweep, Gran Casa

© www.ChorusOnline.com / 0031 (0) 6 - 41 57 77 56

Ameno 3  
01 SAATB Combo C

26

S  
A - me - no do - ri me. A - me - no dom Do - ri me re - o A - me - no do - ri me

A  
A - me - no do - ri me. A - me - no dom Do - ri me re - o A - me - no do - ri me

T  
A - me - no do re - mi re - o A - me - no do re - mi re - o A - me - no do re - mi re - o

B  
A - me - no do re - mi re - o A - me - no do re - mi re - o A - me - no do re - mi re - o

C

P.A.  
A<sup>add2</sup> E C<sup>#m</sup> G<sup>#/B#</sup> B A E/G<sup>#</sup>

Synth

Gtr.

Bass

D.S.  
Cymbal  
Soft mallets

Perc.

32

S  
A - me - no do - ri me do - ri me am A - me - no A - me - no

A  
A - me - no do - ri me do - ri me am A - me - no A - me - no

T  
A - me - no do me do - ri me am A - me - no A - me - no

B  
A - me - no do me do - ri me am A - me - no A - me - no

C

P.A.  
A<sup>add2</sup> E G<sup>#m</sup> G<sup>#madd2</sup> G<sup>#m/E</sup> G<sup>#madd2/E</sup>

Synth

Gtr.

Bass

D.S.  
Gran Casa

Perc.

Ameno 5  
01 SAATB Combo C

G

50 *cresc.*

S A - me - no do - re A - me - no do - ri me A - me - no do - ri me A - me - no

A A - me - no do - re A - me - no do - ri me A - me - no do - ri me A - me - no

T A - me - no do - re A - me - no do - ri me A - me - no do - ri me A - me - no  
*Low alto's "ooh"*

B A - me - no do - re A - me - no do - ri me A - me - no do - ri me

C

P.A. *C#m Marcato* *G#B#* *B* *A* *E* *E sus4* *E*

Synth *mf*

Gtr. *(8th)* *With a light funky rhythm*

Bass

D. S.

Perc.

H

56

S dom Do - re me re - o A - me - no do - ri me A - me - no do - ri me Do - ri me

A dom Do - re me re - o A - me - no do - ri me A - me - no do - ri me Do - ri me

T A - me - no do re - mi re - o A - me - no do re - mi re - o A - me - no do re - mi re - o

B A - me - no do re - mi re - o A - me - no do re - mi re - o A - me - no do re - mi re - o

C

P.A. *C#m* *G#B#* *B* *A* *E* *E sus4* *E*

Synth *mf*

Gtr. *(8th)*

Bass

D. S.

Perc.

Ameno 7  
01 SAATB Combo C

74

S  
am A - me - no A - me - no A - me - no do - ri me A - me - no do - ri me Do - ri me

A  
am A - me - no A - me - no A - me - no do - ri me A - me - no do - ri me Do - ri me

T  
am A - me - no A - me - no A - me - no do - ri me A - me - no do - ri me Do - ri me

B  
am A - me - no A - me - no A - me - no do - ri me A - me - no do - ri me Do - ri me

C  
C#m G#B# B A E E sus4 E

P.A.  
cresc. p

Synth  
cresc.

Gtr.  
cresc.

Bass  
cresc.

D. S.  
cresc.

Perc.  
cresc.

80

S  
Do - ri me Do - ri me Do - ri me Do - ri me Do - ri me Do - ri me  
*all alto's*

A  
Do - ri me Do - ri me Do - ri me Do - ri me A - me - no

T  
Do - ri me Do - ri me Do - ri me Do - ri me Do - ri me Do - ri me

B  
Do - ri me Do - ri me Do - ri me Do - ri me A - me - no

C  
G# G# C#m

P.A.  
ff

Synth  
ff

Gtr.  
ff

Bass  
ff

D. S.  
ff

Perc.  
ff

02 SAATB Combo Bb

# Ameno

Words and Music by Eric Levisalles and Guy Protheroe  
Arranged by Frank de Vreeze  
Original Key

**A** Moderato (♩ = c. 104)

Soprano  
*p* Do-ri me la-ti-re La-ti-re - mo Do-ri me *mp* A-me-no

Alto  
*p* Do-ri me la-ti-re La-ti-re - mo Do-ri me *mp* A-me-no

Tenor  
*p* Do-ri me In-te-ri-mo a-da-pa-re Do-ri me A-me-no A-me-no la-ti-re La-ti-re - mo Do-ri me *mp* A-me-no

Bass  
*p* Do-ri me In-te-ri-mo a-da-pa-re Do-ri me A-me-no A-me-no la-ti-re La-ti-re - mo Do-ri me *mp* A-me-no

Bb Instr.  
*pp* *mp*

Piano Adv.  
*p* *mp*

Synthesizer  
*p* *mp*

Guitar

Bass Guitar

Drum Set

Percussion  
*mp* (Only for back-track)

Chords: *G#m*, *E*, *F#*, *D:m*, *G#m*

Strings

Sweep-pad

Gran Casa

© www.ChorusOnline.com / 0031 (0) 6 - 41 57 77 56

Ameno 3  
02 SAATB Combo Bb

26

S  
A - me - no do - ri me. A - me - no dom Do - ri me re - o A - me - no do - ri me

A  
A - me - no do - ri me. A - me - no dom Do - ri me re - o A - me - no do - ri me

T  
A - me - no do re - mi re - o A - me - no do re - mi re - o A - me - no do re - mi re - o

B  
A - me - no do re - mi re - o A - me - no do re - mi re - o A - me - no do re - mi re - o

Bb

P.A.  
A<sup>add2</sup> E C<sup>#m</sup> G<sup>#/B#</sup> B A E/G<sup>#</sup>

Synth

Gtr.

Bass

D. S.  
Cymbal  
Soft mallets

Perc.

32

S  
A - me - no do - ri me do - ri me am A - me - no A - me - no

A  
A - me - no do - ri me do - ri me am A - me - no A - me - no

T  
A - me - no do me do - ri me am A - me - no A - me - no

B  
A - me - no do me do - ri me am A - me - no A - me - no

Bb

P.A.  
A<sup>add2</sup> E G<sup>#m</sup> G<sup>#madd2</sup> G<sup>#m/E</sup> G<sup>#madd2/E</sup>

Synth

Gtr.

Bass

D. S.

Perc.  
Gran Casa

Ameno 5  
02 SAATB Combo Bb

G

50 *cresc.*

S A - me - no do - re A - me - no do - ri me A - me - no do - ri me A - me - no

A A - me - no do - re A - me - no do - ri me A - me - no do - ri me A - me - no *Low alto's "oh"*

T A - me - no do - re A - me - no do - ri me A - me - no do - ri me

B A - me - no do - re A - me - no do - ri me A - me - no do - ri me

Bb

P.A. *C#m Marcato* *G#B#* *B* *A* *E* *E sus4* *E*

Synth *mf*

Gtr. *(8<sup>th</sup>) - With a light funky rhythm*

Bass

D. S.

Perc.

H

56

S dom Do - re me re - o A - me - no do - ri me A - me - no do - ri me Do - ri me

A dom Do - re me re - o A - me - no do - ri me A - me - no do - ri me Do - ri me

T A - me - no do re - mi re - o A - me - no do re - mi re - o A - me - no do re - mi re - o

B A - me - no do re - mi re - o A - me - no do re - mi re - o A - me - no do re - mi re - o

Bb

P.A. *C#m* *G#B#* *B* *A* *E* *E sus4* *E*

Synth *mf*

Gtr. *(8<sup>th</sup>) - With a light funky rhythm*

Bass

D. S.

Perc.

Ameno 7  
02 SAATB Combo Bb

74

S  
am A - me - no A - me - no A - me - no do - ri me A - me - no do - ri me Do - ri me *cresc.*

A  
am A - me - no A - me - no A - me - no do - ri me A - me - no do - ri me Do - ri me

T  
am A - me - no A - me - no A - me - no do - ri me A - me - no do - ri me Do - ri me

B  
am A - me - no A - me - no A - me - no do - ri me A - me - no do - ri me Do - ri me

Bb  
*cresc.* *p*

P.A.  
C#m G#B# B A E E sus4 E *cresc.*

Synth  
*(8<sup>th</sup>)* *cresc.*

Gtr.  
*cresc.*

Bass  
*cresc.*

D.S.  
*cresc.*

Perc.  
*cresc.*

80

S  
Do - - ri me Do - - ri me Do - - ri me Do - - ri me Do - - ri me Do - - ri me *ff*

A  
*all alto's*  
Do - - ri me Do - - ri me Do - - ri me Do - - ri me A - me - no

T  
Do - - ri me Do - - ri me Do - - ri me Do - - ri me Do - - ri me Do - - ri me

B  
Do - - ri me Do - - ri me Do - - ri me Do - - ri me A - me - no

Bb  
*ff*

P.A.  
G#+ G#7+ C#m *ff*

Synth  
*(8<sup>th</sup>)* *ff*

Gtr.  
*ff*

Bass  
*ff*

D.S.  
*ff*

Perc.  
*ff*

03 SAATB Combo Eb

# Ameno

Words and Music by Eric Levisalles and Guy Protheroe

Arranged by Frank de Vreeze

Original Key

DEMO

DEMO

A Moderato (♩ = c. 104)

Soprano  
 Alto  
 Tenor  
 Bass  
 Eb Instr.  
 Piano Adv.  
 Synthesizer  
 Guitar  
 Bass Guitar  
 Drum Set  
 Percussion

*pp* Do-ri me la-ti-re La-ti-re - mo Do-ri me *mp* A-me-no  
*pp* Do-ri me la-ti-re La-ti-re - mo Do-ri me *mp* A-me-no  
*p* Do-ri me In-te-ri-mo a-da-pa-re Do-ri me A-me-no A-me-no la-ti-re La-ti-re - mo Do-ri me *mp* A-me-no  
*p* Do-ri me In-te-ri-mo a-da-pa-re Do-ri me A-me-no A-me-no la-ti-re La-ti-re - mo Do-ri me *mp* A-me-no  
*pp* *mp*  
*p* *mp*  
*p* *mp*  
*mp* (Only for back-track)

*G#m* *E* *F#* *D#m* *G#m*  
*Srings*  
*Sweep*

© www.ChorusOnline.com / 0031 (0) 6 - 41 57 77 56

# Ameno 3

03 SAATB Combo Eb

26

S A - me - no do - ri me. A - me - no dom Do - ri me re - o A - me - no do - ri me

A A - me - no do - ri me. A - me - no dom Do - ri me re - o A - me - no do - ri me

T A - me - no do re - mi re - o A - me - no do re - mi re - o A - me - no do re - mi re - o

B A - me - no do re - mi re - o A - me - no do re - mi re - o A - me - no do re - mi re - o

Eb

P.A. A<sup>add2</sup> E C<sup>#m</sup> G<sup>#/B<sup>#</sup></sup> B A E/G<sup>#</sup>

Synth

Gtr.

Bass

D.S. Cymbal Soft mallets

Perc.

32

S A - me - no do - ri me do - ri me am A - me - no A - me - no

A A - me - no do - ri me do - ri me am A - me - no A - me - no

T A - me - no do me do - ri me am A - me - no A - me - no

B A - me - no do me do - ri me am A - me - no A - me - no

Eb

P.A. A<sup>add2</sup> E G<sup>#m</sup> G<sup>#madd2</sup> G<sup>#m/E</sup> G<sup>#madd2/E</sup>

Synth

Gtr.

Bass

D.S. Gran Casa

Perc.

# Ameno 5

03 SAATB Combo Eb

G

50 *cresc.*

S A - me - no do - re A - me - no do - ri me A - me - no do - ri me A - me - no

A A - me - no do - re A - me - no do - ri me A - me - no do - ri me A - me - no *Low alto's "oh"*

T A - me - no do - re A - me - no do - ri me A - me - no do - ri me

B A - me - no do - re A - me - no do - ri me A - me - no do - ri me

Eb

P.A. *Marcato* *f* C#m G#/B# B A E E sus4 E

Synth *mf* (8<sup>th</sup>) *With a light funky rhythm*

Gtr.

Bass

D. S.

Perc.

H

56

S dom Do - re me re - o A - me - no do - ri me A - me - no do - ri me Do - ri me

A dom Do - re me re - o A - me - no do - ri me A - me - no do - ri me Do - ri me

T A - me - no do re - mi re - o A - me - no do re - mi re - o A - me - no do re - mi re - o

B A - me - no do re - mi re - o A - me - no do re - mi re - o A - me - no do re - mi re - o

Eb

P.A. C#m G#/B# B A E E sus4 E

Synth (8<sup>th</sup>)

Gtr.

Bass

D. S.

Perc.

# Ameno 7

03 SAATB Combo Eb

74

S am A - me - no A - me - no A - me - no do - ri me A - me - no do - ri me Do - ri me

A am A - me - no A - me - no A - me - no do - ri me A - me - no do - ri me Do - ri me

T am A - me - no A - me - no A - me - no do - ri me A - me - no do - ri me Do - ri me

B am A - me - no A - me - no A - me - no do - ri me A - me - no do - ri me Do - ri me

Eb *cresc.*

P.A. *cresc.* *p*

Synth *cresc.*

Gtr. *cresc.*

Bass *cresc.*

D.S. *cresc.*

Perc. *cresc.*

*C#m G#B# B A E E sus4 E*

80

S Do - - ri me Do - - ri me Do - - ri me Do - - ri me Do - - ri me Do - - ri me

A *all alto's* Do - - ri me Do - - ri me Do - - ri me Do - - ri me A - me - no

T Do - - ri me Do - - ri me Do - - ri me Do - - ri me Do - - ri me Do - - ri me

B Do - - ri me Do - - ri me Do - - ri me Do - - ri me A - me - no

Eb *ff*

P.A. *ff* *C#m*

Synth *ff*

Gtr. *ff*

Bass *ff*

D.S. *ff*

Perc. *ff*

*G# G#7+*

04 SAATB 4 extra staves

# Ameno

Words and Music by Eric Levisalles and Guy Protheroe

Arranged by Frank de Vreeze

Original Key

Moderato (♩ = c. 104)

Score for Soprano, Alto, Tenor, Bass, Piano Adx., Synthesizer, Guitar, Bass Guitar, Drum Set, and Percussion. The score includes vocal lines with lyrics and instrumental parts for strings, piano, guitar, and drums. The lyrics are: Do-ri-me, In-te-ri-mo a-da-pa-re Do-ri-me, A-me-no A-me-no, La-ti-re, La-ti-re - mo Do-ri-me, O-m-ne-na-re in-pa-ra-vi a-me-no, Di-me-re di-me-re ma-ti-ro Ma-ti-re - mo.

Instrumental parts include: Strings (G#m, E, F#), Piano Adx. (p, mp), Synthesizer (p, mp), Guitar, Bass Guitar, Drum Set, and Percussion (mp, Only for back track).

**Ameno 3**  
04 SAATB 4 extra staves

24

S A T B

A - me - no do - ri me. A - me - no do - ri me. A - me - no do - ri me. Do - ri me re - o A - me - no do - ri

A - me - no do - ri me. A - me - no do - ri me. A - me - no do - ri me. Do - ri me re - o A - me - no do - ri

A - me - no do - ri me. A - me - no do - ri me. A - me - no do - ri me. Do - ri me re - o A - me - no do - ri

A - me - no do - ri me. A - me - no do - ri me. A - me - no do - ri me. Do - ri me re - o A - me - no do - ri

1 2 3 4

B A E/G# Aadd2 E C#m G#/B# B A

Synth

Drum: Cymbal, Soft mallets

D. S.

Perc.

30

S *p* A - me - no  
O - me - na - re - im - pe - ra - vi a - me - no  
Di - me - re di - me - re ma - ti - ro  
Ma - ti - re - mo A - me - no

A *p* A - me - no  
O - me - na - re - im - pe - ra - vi a - me - no  
Di - me - re di - me - re ma - ti - ro  
Ma - ti - re - mo A - me - no

T *p* A - me - no  
O - me - na - re - im - pe - ra - vi a - me - no  
Di - me - re di - me - re ma - ti - ro  
Ma - ti - re - mo A - me - no

B *p* A - me - no  
O - me - na - re - im - pe - ra - vi a - me - no  
Di - me - re di - me - re ma - ti - ro  
Ma - ti - re - mo A - me - no

1  
2  
3  
4

G#m E F# D#m G#m

Synth  
Bass & Lead *mp*  
8th Mand

Gtr.  
Bass

D. S.

Perc.  
Flourish

54

S A - me - no do - ri ri me A - me - no do - ri ri me A - me - no do - ri ri me A - me - no do - ri ri me

A A - me - no do - ri ri me A - me - no dom Do - re me re - o A - me - no do - ri ri me A - me - no do - ri ri me A - me - no do - ri ri me

T A - me - no do - ri ri me A - me - no do - ri ri me Do - re me re - o A - me - no do - ri ri me A - me - no do - ri ri me A - me - no do - ri ri me

B A - me - no do - ri ri me A - me - no do - ri ri me re - o A - me - no do - ri ri me A - me - no do - ri ri me A - me - no do - ri ri me A - me - no do - ri ri me

1

2

3

4

E<sup>sus4</sup> E C<sup>#m</sup> G<sup>#/B<sup>#</sup></sup>

B A E E<sup>sus4</sup>

Synth (8<sup>th</sup>)

PA

Gtr.

Bass

D. S.

Perc.

Ameno 9  
04 SAATB 4 extra staves

68

S dom A - me - no A - me - no A - me - no A - me - no A - me - no A - me - no A - me - no Do - ri - ri - me am A - me - no

A dom Do - re me re - o A - me - no do - ri me A - me - no do - ri me Do - ri me am A - me - no

T dom A - me - no A - me - no A - me - no A - me - no A - me - no A - me - no A - me - no Do - ri - ri - me am A - me - no

B dom Do - ri me re - o A - me - no do - ri me A - me - no do - ri me Do - ri - ri - me am A - me - no

1

2

3

4

C#m G#B# B A E E sus4 E C#m

P.A.  $\text{C}^{\#m}$   $\text{G}^{\#B\#}$   $\text{B}$   $\text{A}$   $\text{E}$   $\text{E}^{\text{sus}4}$   $\text{E}$   $\text{C}^{\#m}$

Synth  $(8^{\text{th}})$

Gtr.

Bass

D. S.

Perc.

06 SAATB small Combo extra staves

# Ameno

Words and Music by Eric Levisalles and Guy Protheroe  
Arranged by Frank de Vreeze  
Original Key

A

Moderato (♩ = c. 104)

21

S *f* A - me - no  
*all'ritto* A - me - no do - re  
A - me - no do - ri me:

A *f* A - me - no  
e - mu - la - ri A - me - no do - re  
A - me - no do - ri me:

T *f* A - me - no  
e - mu - la - ri A - me - no do - re  
A - me - no do - ri me:

B *mf* A - me - no do re - mi re - o A - me - no do re - mi re - o

1  
2

PA *f* *Marcato* C#m G#/B# B A E/G#

Gtr. 8

Bass

D. S. Cymbal Soft mallets

Perc.

[F]

# Ameno 7

06 SAATB small Combo extra staves

42

S  
Di - me - re    di - me - re    ma - ti - ro    Ma - ti - re -    mo    A - me - no

A  
Di - me - re    di - me - re    ma - ti - ro    Ma - ti - re -    mo    A - me - no

T  
Di - me - re    di - me - re    ma - ti - ro    Ma - ti - re -    mo    A - me - no

B  
Di - me - re    di - me - re    ma - ti - ro    Ma - ti - re -    mo    A - me - no

1  
2

PA  
F#    D#m    G#m

Gtr.  
Muted

Bass

D. S.

Perc.  
Floor Tom

*only low notes*

53

S  
A  
T  
B

me  
me  
me  
me

A - me - no do - ri me  
A - me - no do - ri me  
A - me - no do - ri me  
A - me - no do - ri me

A - me - no dom  
A - me - no do  
A - me - no do  
A - me - no do

Do - re me re - o  
Do - re me re - o  
Do - re me re - o  
Do - re me re - o

*Low alto's "ohh"*

1  
2

E  
E sus4  
E  
C#m  
G#B#

PA

Gtr.  
8

Bass  
8

D. S.  
8

Perc.

Ameno 11  
06 SAATB small Combo extra staves

63

S A - me - no A - me - no A - me - no A - me - no

A do - - re A - me - no do - - ri me A - me - no do - - ri me A - me - no

T re - mi re - o A - me - no do re - mi re - o A - me - no do - - ri me A - me - no

B re - mi re - o A - me - no do re - mi re - o A - me - no do me A - me - no

1

2

PA G#/B# B A E E sus4 E

Gtr. 8

Bass 8

D. S.

Perc.

73

S Do - - ri - me am A - me - no A - me - no do - - ri me

A Do - - ri me am A - me - no A - me - no do - - ri me

T Do - - ri me am A - me - no A - me - no do - - ri me

B Do - - ri me am A - me - no A - me - no do - - ri me

1

2

E C#m G#/B# B A E

PA

Gtr.

Bass

D. S.

Perc.

# Ameno

Words and Music by Eric Levisalles and Guy Protheroe  
 Arranged by Frank de Vreeze  
 Original Key

A

Moderato (♩ = c. 104)

Soprano

Alto

Tenor

Bass

Piano Adv.

*p* Do-ri me In-te-ri-mo a-da-pa-re Do-ri me A-me-no A-me-no la-ti-re La-ti-re-mo

*p* Do-ri me In-te-ri-mo a-da-pa-re Do-ri me A-me-no A-me-no la-ti-re La-ti-re-mo

*p* Do-ri me In-te-ri-mo a-da-pa-re Do-ri me A-me-no A-me-no la-ti-re La-ti-re-mo

*p* Do-ri me In-te-ri-mo a-da-pa-re Do-ri me A-me-no A-me-no la-ti-re La-ti-re-mo

G#<sup>m</sup> E F# D#<sup>m</sup>

Strings (If possible)

S

A

T

B

P.A

8

Do-ri me *mp* A-me-no O-me-na-re im-pe-ra-vi a-me-no Di-me-re di-me-re ma-ti-ro Ma-ti-re-mo

Do-ri me *mp* A-me-no O-me-na-re im-pe-ra-vi a-me-no Di-me-re di-me-re ma-ti-ro Ma-ti-re-mo

Do-ri me *mp* A-me-no O-me-na-re im-pe-ra-vi a-me-no Di-me-re di-me-re ma-ti-ro Ma-ti-re-mo

Do-ri me *mp* A-me-no O-me-na-re im-pe-ra-vi a-me-no Di-me-re di-me-re ma-ti-ro Ma-ti-re-mo

G#<sup>m</sup> E F# D#<sup>m</sup>

© www.ChorusOnline.com / 0031 (0) 6 - 41 57 77 56

E

35

S A-me-no A-me-no *p* A-me-no O-me-na-re im-pe-ra-vi a-me-no Di-me-re di-me-re

A A-me-no A-me-no *p* A-me-no O-me-na-re im-pe-ra-vi a-me-no Di-me-re di-me-re

T A-me-no A-me-no *p* A-me-no O-me-na-re im-pe-ra-vi a-me-no Di-me-re di-me-re

B A-me-no A-me-no *p* A-me-no O-me-na-re im-pe-ra-vi a-me-no Di-me-re di-me-re

P.A. *p* G#madd2 G#m/E G#madd2/E N.C. G#m E

F

43

S ma-ti-ro Ma-ti-re - mo A-me-no *only low alto's*

A ma-ti-ro Ma-ti-re - mo A-me-no O-me-na-re im-pe-ra-vi e-mu-la-ri A-me-no O-me-na-re im-pe-ra-vi

T ma-ti-ro Ma-ti-re - mo A-me-no O-me-na-re im-pe-ra-vi e-mu-la-ri A-me-no O-me-na-re im-pe-ra-vi

B ma-ti-ro Ma-ti-re - mo A-me-no O-me-na-re im-pe-ra-vi e-mu-la-ri A-me-no O-me-na-re im-pe-ra-vi

P.A. F# D#m G#m *Strings (If possible) otherwise Piano*  
*Piano (If left hand is too difficult: play roots)*

G

49 *cresc.*

S A-me-no A-me-no do-re A-me-no do-ri me

A *all alto's* e-mu-la-ri A-me-no A-me-no do-re A-me-no do-ri me

T e-mu-la-ri A-me-no A-me-no do-re A-me-no do-ri me

B A-me-no A-me-no do-re A-me-no do-ri me

P.A. *Marcato* C#m G#/B# B A E

# Ameno

Words and Music by Eric Levisalles and Guy Protheroe

Arranged by Frank de Vreeze

Original Key

**A** Moderato (♩ = c. 104)

Soprano

Alto

Tenor

Bass

Piano Mod.

*p* Do-ri me In-te-ri-mo a-da-pa-re Do-ri me A-me-no A-me-no la-ti-re La-ti-re - mo

*p* Do-ri me In-te-ri-mo a-da-pa-re Do-ri me A-me-no A-me-no la-ti-re La-ti-re - mo

*p* Do-ri me In-te-ri-mo a-da-pa-re Do-ri me A-me-no A-me-no la-ti-re La-ti-re - mo

*p* Do-ri me In-te-ri-mo a-da-pa-re Do-ri me A-me-no A-me-no la-ti-re La-ti-re - mo

G#<sup>m</sup> E F# D#<sup>m</sup>

Strings (If possible)

S

A

T

B

P. M.

Do-ri me *mp* A-me-no O-me-na-re im-pe-ra-vi a-me-no Di-me-re di-me-re ma-ti-ro Ma-ti-re - mo

Do-ri me *mp* A-me-no O-me-na-re im-pe-ra-vi a-me-no Di-me-re di-me-re ma-ti-ro Ma-ti-re - mo

Do-ri me *mp* A-me-no O-me-na-re im-pe-ra-vi a-me-no Di-me-re di-me-re ma-ti-ro Ma-ti-re - mo

Do-ri me *mp* A-me-no O-me-na-re im-pe-ra-vi a-me-no Di-me-re di-me-re ma-ti-ro Ma-ti-re - mo

G#<sup>m</sup> E F# D#<sup>m</sup>

(8<sup>vb</sup>)

© www.ChorusOnline.com / 0031 (0) 6 - 41 57 77 56

Ameno 3  
08 SAATB Piano Moderated

**D** **E**

32

S am A-me-no A-me-no *p* A-me-no O-me-na-re im-pe-ra-vi a-me-no

A am A-me-no A-me-no *p* A-me-no O-me-na-re im-pe-ra-vi a-me-no

T am A-me-no A-me-no *p* A-me-no O-me-na-re im-pe-ra-vi a-me-no

B am A-me-no A-me-no *p* A-me-no O-me-na-re im-pe-ra-vi a-me-no

P. M. *ff* *p*

G#m G#madd2 G#m/E G#madd2/E N.C. G#m E

**F**

42

S Di-me-re di-me-re ma-ti-ro Ma-ti-re-mo A-me-no *only low alto's*

A Di-me-re di-me-re ma-ti-ro Ma-ti-re-mo A-me-no O-me-na-re im-pe-ra-vi e-mu-la-ri A-me-no O-me-na-re im-pe-ra-vi

T Di-me-re di-me-re ma-ti-ro Ma-ti-re-mo A-me-no O-me-na-re im-pe-ra-vi e-mu-la-ri A-me-no O-me-na-re im-pe-ra-vi

B Di-me-re di-me-re ma-ti-ro Ma-ti-re-mo A-me-no

P. M. F# D#m G#m

**G** cresc.

49

S A-me-no A-me-no do-re A-me-no do-ri me A-me-no do-ri

A *all alto's* e-mu-la-ri A-me-no A-me-no do-re A-me-no do-ri me A-me-no do-ri

T e-mu-la-ri A-me-no A-me-no do-re A-me-no do-ri me A-me-no do-ri

B A-me-no A-me-no do-re A-me-no do-ri me A-me-no do-ri

P. M. *sf* *Marcato* C#m G#/B# B A E E<sup>sus4</sup>

09 SAATB

# Ameno

Words and Music by Eric Levisalles and Guy Protheroe

Arranged by Frank de Vreeze

Original Key

**A** Moderato (♩ = c. 104)

Soprano

Alto

Tenor

Bass

*p* Do-ri me

*p* Do-ri me

*p* Do-ri me In-te-ri-mo a-da-pa-re Do-ri me A-me-no A-me-no

*p* Do-ri me In-te-ri-mo a-da-pa-re Do-ri me A-me-no A-me-no

6

S

A

T

B

la-ti-re La-ti-re - mo Do-ri me *mp* A-me-no

la-ti-re La-ti-re - mo Do-ri me *mp* A-me-no

la-ti-re La-ti-re - mo Do-ri me *mp* A-me-no

la-ti-re La-ti-re - mo Do-ri me *mp* A-me-no

© www.ChorusOnline.com / 0031 (0) 6 - 41 57 77 56

24

S A-me-no do - ri me. A-me-no do - ri me. A-me-no

A A-me-no do - ri me. A-me-no do - ri me. A-me-no

T A - me - no do re - mi re - o A - me - no do re - mi re - o

B A - me - no do re - mi re - o A - me - no do re - mi re - o

28

S dom Do-ri me re - o A-me-no do - ri me A-me-no do - ri

A dom Do-ri me re - o A-me-no do - ri me A-me-no do - ri

T A - me - no do re - mi re - o A - me - no do re - mi re - o A - me - no do

B A - me - no do re - mi re - o A - me - no do re - mi re - o A - me - no do

33

**D**

S me do - ri me am A-me-no A-me-no

A me do - ri me am A-me-no A-me-no

T me do - ri me am A-me-no A-me-no

B me do - ri me am A-me-no A-me-no

H

52

S A-me-no do - ri me A-me-no do - ri me A-me-no dom Do-re me

A A-me-no do - ri me A-me-no do - ri me A-me-no dom Do-re me  
*Low alto's "ooh"*

T A-me-no do - ri me A-me-no do - ri me A - me-no do

B A-me-no do - ri me A-me-no do - ri me A - me-no do

57

S re - o A-me-no do - ri me A-me-no do - ri me Do - ri me

A re - o A-me-no do - ri me A-me-no do - ri me Do - ri me

T re - mi re - o A - me - no do re - mi re - o A - me - no do re - mi re - o

B re - mi re - o A - me - no do re - mi re - o A - me - no do re - mi re - o

62

S am A-me-no A-me-no A-me-no

A am A-me no do - re A-me-no do - ri me

T A - me - no do re - mi re - o A - me - no do re - mi re - o

B A - me - no do re - mi re - o A - me - no do re - mi re - o

# Ameno

Words and Music by Eric Levisalles and Guy Protheroe

Arranged by Frank de Vreeze

Original Key

**A**

*pp*

9

*mp*

**B** **C**

17 4 6

**D** **E**

31 5

41

**F** **G** **H**

46 3 6 12

71

76 *cresc.*

*p*

81

*ff*

# Ameno

Words and Music by Eric Levisalles and Guy Protheroe

Arranged by Frank de Vreeze

Original Key

# Ameno

Words and Music by Eric Levisalles and Guy Protheroe

Arranged by Frank de Vreeze

Original Key

**A**

*pp*

9

*mp*

**B** **C**

17 4 6

**D** **E**

31 5

41

**F** **G** **H**

46 3 6 12

71

76 *cresc.* *p*

82 *ff*

# Ameno

Words and Music by Eric Levisalles and Guy Protheroe

Arranged by Frank de Vreeze

Original Key

**A**

G#m E F# D#m G#m

*Strings*  
*p* *8vb*

E F# D#m G#m

9

*mp* *8vb*

**B**

**C**

C#m *Marcato*

18

*f*

G#/B# B A E/G# A<sup>add2</sup>

23

14 Piano Moderated

# Ameno

Words and Music by Eric Levisalles and Guy Protheroe

Arranged by Frank de Vreeze

Original Key

**A**  $G^{\#m}$  E  $F^{\#}$   $D^{\#m}$   $G^{\#m}$

*Strings (If possible)*

*p* *8vb*

9 E  $F^{\#}$   $D^{\#m}$   $G^{\#m}$

*mp* *8vb*

**B** **C**  $C^{\#m}$

*Marcato* *f*

17

$G^{\#}/B^{\#}$  B A  $E/G^{\#}$  A add2

23

© www.ChorusOnline.com / 0031 (0) 6 - 41 57 77 56

# Ameno

Words and Music by Eric Levisalles and Guy Protheroe

Arranged by Frank de Vreeze

Original Key

A

*Sweeppad*

*p*

9

*mp*

B

C

18

D

27

*ff*

F

G

46 *Bass & Lead*

*mp*

8vb-----

51

*mf*

(8vb)-----

16 Guitar

# Ameno

Words and Music by Eric Levisalles and Guy Protheroe

Arranged by Frank de Vreeze

Original Key

**A**

D#<sup>m</sup>

6 7

**B**

**C**

**D**

**E**

18 4 12 5 7

**F**

46 Muted

**G**

C#<sup>m</sup> G#/B# B A E E<sup>sus4</sup> E

With a light funky rhythm

50

**H**

C#<sup>m</sup> G#/B# B A E E<sup>sus4</sup> E C#<sup>m</sup> G#/B#

56

B A E E<sup>sus4</sup> E C#<sup>m</sup> G#/B# B A E E<sup>sus4</sup> E

64

C#<sup>m</sup> G#/B# B A E E<sup>sus4</sup> E G#+ G#7+ C#<sup>m</sup>

cresc.

74

17 Bass Guitar

# Ameno

Words and Music by Eric Levisalles and Guy Protheroe

Arranged by Frank de Vreeze

Original Key

**A**

**B**

**C**

**D**

**E**

**F**

**G**

C#m

G#/B#

B

A

E

E<sup>sus4</sup>

E

**H**

C#m

G#/B#

B

A

E

E<sup>sus4</sup>

E

C#m

G#/B#

B

A

E

E<sup>sus4</sup>

E

C#m

G#/B#

B

A

# Drumkit/Percussion

Hi-Hat closed  
Hi-Hat open  
High Tom  
Mid Tom  
Low Tom  
Floor Tom  
Ride Cymbal  
Ride Bell/Cup  
Crash Cymbal  
Splash Cymbal  
Triangle mute  
Bassdrum (Kick)  
Snaredrum  
Hi-Hat Foot  
Tambourine Beating  
Triangle open

- Shaker (eggs)
- Claves
- High Timbale
- Sleigh Bells
- Bell Tree
- Maracas
- Wind Chimes

Handclap  
Guro  
Woodblock High  
Timbale Low  
Agogo High  
Cowbell  
Conga Cabasa  
Woodblock Low  
Agogo Low

18 Drum Set

# Ameno

Words and Music by Eric Levisalles and Guy Protheroe

Arranged by Frank de Vreeze

Original Key

A

B

D

E

F

G

H

© www.ChorusOnline.com / 0031 (0) 6 - 41 57 77 56

# Drumkit/Percussion

Hi-Hat closed  
Hi-Hat open  
High Tom  
Mid Tom  
Low Tom  
Floor Tom  
Ride Cymbal  
Ride Bell/Cup  
Crash Cymbal  
Splash Cymbal  
Triangle mute  
Bassdrum (Kick)  
Shareclick  
Hi-Hat Foot  
Tambourine Beating  
Triangle open

- Shaker (eggs)
- Claves
- High Timbale
- Sleigh Bells
- Bell Tree
- Maracas
- Wind Chimes

Cowbell  
Handclap  
Conga Cabasa  
Guiro  
Woodblock High  
Woodblock Low  
Timbale Low  
Agogo High  
Agogo Low

# Ameno

Words and Music by Eric Levisalles and Guy Protheroe

Arranged by Frank de Vreeze

Original Key

**A**

Tambourine

**B**

**C**

23

**D**

Gran Casa

**E**

**F**

**G**

Floortom <sup>3</sup>

**H**

49

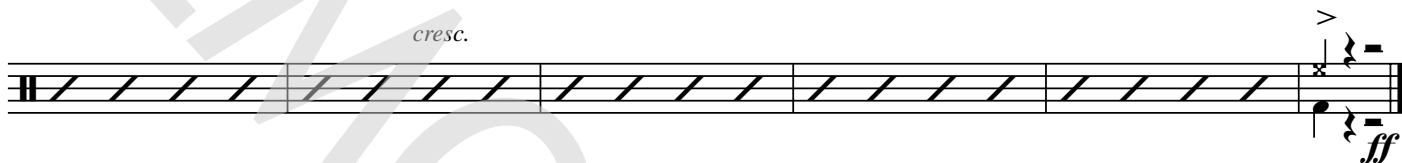
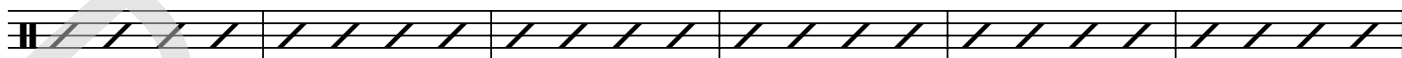

21 Empty paper

# Ameno

Words and Music by Eric Levisalles and Guy Protheroe  
Arranged by Frank de Vreeze  
Original Key

**A**

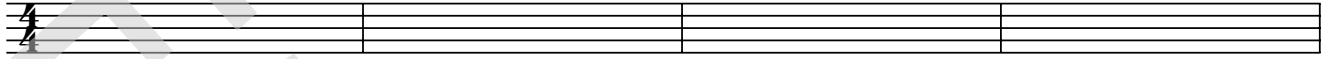

5

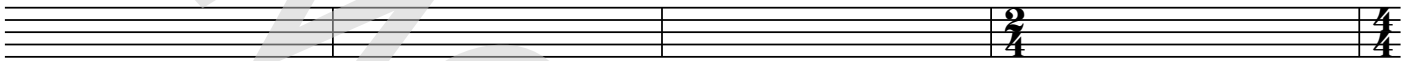

9

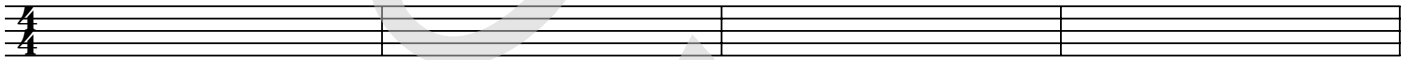

13

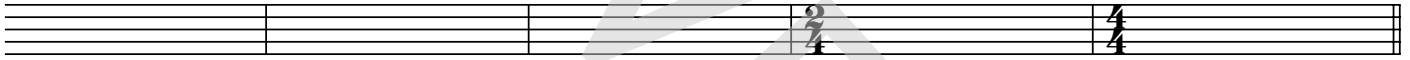

**B**

18

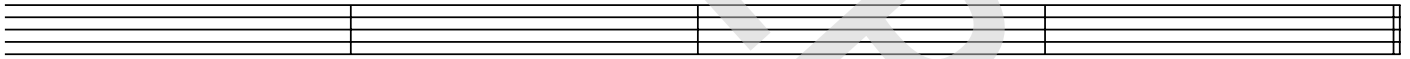

**C**

22

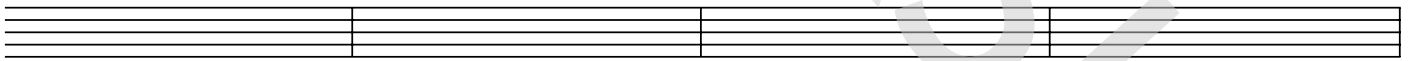

26

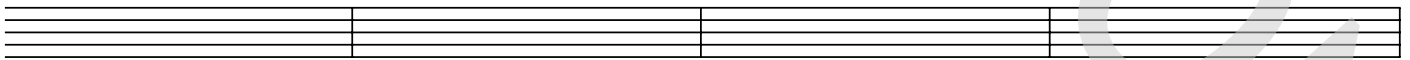

30

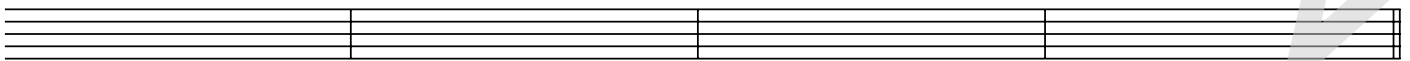

**D**

34

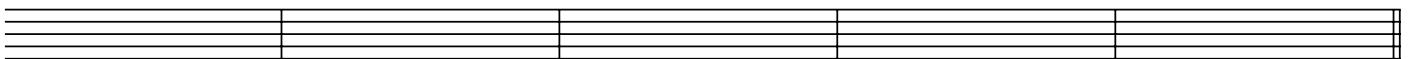

© www.ChorusOnline.com / 0031 (0) 6 - 41 57 77 56

**Ameno**

*Words and Music by Eric Levisalles and Guy Protheroe  
Arranged by Frank de Vreeze  
Original Key*

- A Dori me, interimo Adapare, dorime  
Ameno, Ameno Latire, latiremo Dori me
- Ameno Omenare imperavi ameno  
Dimere, dimere matiro Matiremo, ameno
- B Omenare imperavi emulari Ameno  
Omenare imperavi emulari
- C Ameno Ameno dore  
Ameno dori me, Ameno dori me  
Ameno dom Dori me reo  
Ameno dori me Ameno dori me Dori me
- D am Ameno Ameno
- E Ameno Omenare imperavi ameno  
Dimere dimere martiro matiremo Ameno
- F Omenare imperavi emulari Ameno  
Omenare imperavi emulari Ameno
- G Ameno dore Ameno dori me Ameno dori me Ameno
- H dom Dore me reo Ameno dori me Ameno dori me  
Dori me am Ameno dore, Ameno dori me  
Ameno dori me Ameno dom ,Dore me reo  
Ameno dori me Ameno dori me  
Dori me am Ameno, Ameno, Ameno dorime  
Ameno dori me Dori me, Dori me, Dori me, Dori me,  
Dori me, Dori me, Dori me, ( Ameno)