



Bubbly SATB

Pag.

02	Full score combo C instrument
10	Full score combo Bb instrument
18	Full score combo Eb instrument
26	Full score combo 4 extra staves
37	Full score small combo
47	Full score small combo 2 extra staves
61	Full score vocals (SATB) piano advanced
68	Full score vocals (SATB) piano moderated
74	Vocals (SATB)
82	C instrument
83	Bb instrument
84	Eb instrument
85	Piano advanced
89	Piano moderated
92	Synthesizer
94	Guitar
97	Bassguitar
99	Drumkit
101	Leadsheet in C (melody, lyrics, chords)
105	Leadsheet in A (melody, lyrics, chords) orig. key
109	Empty paper

The index numbers above are based on the original (complete) PDF-file.
In this smaller DEMO-version, the numbers above do NOT match this file !



SATB Combo C

Bubbly

Words and Music by Reeves/Caillat
Arranged by Theo Janssen
Original Key A

DEMO

VERSE

Intro $\text{♩} = 128$

Soprano *Verse 1*
I've been a - wake_ for a

Alto

Tenor

Bass

C Instr.

C C(no³)/B C^{sus4}/A C/G C C(no³)/B C^{sus4}/A C/G C

Piano Adv.

Synthesizer *Synth String* *Steel String*

Guitar

Bass Guitar

Drum Set

© www.ChorusOnline.com / 0031 (0) 6 - 41 57 77 56



Bubbly 3

SATB Combo C

Verse 2

23

S
_____ Wher-ev-er you go _____ The rain is fal-ling on my win-dow pane _____ Un-der co-vers stay-ing

A
_____ Wher-ev-er you go _____ The rain is fal-ling on my win-dow pane _____ But we are hi-ding in a saf-er place _____ Un-der co-vers stay-ing

T
_____ Wher-ev-er you go _____ _____ But we are hi-ding in a saf-er place _____

B
_____ Wher-ev-er you go _____ _____ But we are hi-ding in a saf-er place _____

C

P.A.
F sus2 C C C(no³)/B F sus2 C

Synth

Gtr.

Bass

D.S.

Chorus 2

30

S
dry and warm _____ It starts in my toes makes me crink-le my nose _____ Wher-ev-er it goes _____ I al-ways know _____

A
dry and warm _____ You give me feel-ings that I a-dore makes me crink-le my nose _____ Wher-ev-er it goes _____ I al-ways know _____

T
_____ You give me feel-ings _____ Wher-ev-er it goes _____ I al-ways know _____

B
_____ You give me feel-ings _____ Wher-ev-er it goes _____ I al-ways know _____

C

P.A.
C/B F sus2 C C C/B F sus2 *p*

Synth

Gtr.

Bass

D.S.

Chorus 2

51

S makes me crink-le my nose _____ Wher-ev-er it goes _____ I al-ways know _____ That you make me smile _____ Please stay for a while _____ now Just take your time _____

A makes me crink-le my nose _____ Wher-ev-er it goes _____ I al-ways know _____ That you make me smile _____ Please stay for a while _____ now Just take your time _____

T _____ Wher-ev-er it goes _____ I al-ways know _____ That you make me smile _____ Please stay for a while _____ now Just take your time _____

B _____ Wher-ev-er it goes _____ I al-ways know _____ That you make me smile _____ Please stay for a while _____ now Just take your time _____

C

p

C C/B F sus2 C C C/B

P.A.

Synth

Gtr.

Bass

D.S.

Interlude

57

S _____ Wher-ev-er you go _____ ta da dn da da da dn da dn da ta da da dn da dn da bom ba da dn da da da da da dn da dn

A _____ Wher-ev-er you go _____ ta da dn da da da dn da dn da da da da da da dn da dn

T _____ Wher-ev-er you go _____ ta da da dn da dn da da dn da dn

B _____ Wher-ev-er you go _____ ta da da dn da dn da da dn da dn

C

mf

F sus2 C C C/B F sus2 C C C/B

P.A.

Synth

Gtr.

Bass

D.S.

Bubbly 7

SATB Combo C

♩=104

Coda

78

S
'cause you make me smile ba-by just take your time now Hold-in' me tight Wher - ev - er wher - ev - er wher -

A
'cause you make me smile ba-by just take your time now Hold-in' me tight wher - ev - er wher -

T
'cause you make me smile ba-by just take your time now Hold-in' me tight wher -

B
'cause you make me smile ba-by just take your time now Hold-in' me tight wher -

C

P.A.
C C C/B F^{sus2} C *mf* C/B

Synth

Gtr.
mf

Bass
mf

D.S.

85

S
ev - er you go Wher - ev - er wher - ev - er wher - ev - er you go Oh wher - ev - er you go *a2*

A
ev - er you go Wher - ev - er wher - ev - er *p* whou

T
ev - er you go Wher - ev - er *p* whou

B
ev - er you go *p* whou

C

P.A.
F^{sus2} C C C/B F^{sus2} C

Synth

Gtr.
85

Bass

D.S.



SATB Combo Bb

Bubbly

Words and Music by Reeves/Caillat
Arranged by Theo Janssen
Original Key A

DEMO

VERSE

Intro $\text{♩} = 128$

Verse 1

Soprano
Alto
Tenor
Bass

I've been a - wake__ for a

Bb Instr.

C C^{(no³)/B} C^{sus4}/A C/G C C^{(no³)/B} C^{sus4}/A C/G C

Piano Adv.

Synthesizer
Synth String

Guitar
Steel string

Bass Guitar

Drum Set

© www.ChorusOnline.com / 0031 (0) 6 - 41 57 77 56

Bubbly 3

SATB Combo Bb

Verse 2

23

S

 Wher-ev-er you go _____ The rain is fal-ling on my win-dow pane _____ Un-der co-vers stay-ing _____

A

 Wher-ev-er you go _____ The rain is fal-ling on my win-dow pane _____ But we are hi-ding in a saf-er place _____ Un-der co-vers stay-ing _____

T

 Wher-ev-er you go _____ _____ But we are hi-ding in a saf-er place _____

B

 Wher-ev-er you go _____ _____ But we are hi-ding in a saf-er place _____

Bb

P.A.
 F^{sus2} C C C^{(no3)/B} F^{sus2} C

Synth

Gtr.

Bass

D. S.

Chorus 2

30

S
 dry and warm _____ It starts in my toes makes me crink-le my nose _____ Wher-ev-er it goes _____ I al-ways know _____

A
 dry and warm _____ You give me feel-ings that I a-dore makes me crink-le my nose _____ Wher-ev-er it goes _____ I al-ways know _____

T
 _____ You give me feel-ings _____ Wher-ev-er it goes _____ I al-ways know _____

B
 _____ You give me feel-ings _____ Wher-ev-er it goes _____ I al-ways know _____

Bb

P.A.
 C/B F^{sus2} C C *p* C/B F^{sus2}

Synth

Gtr.

Bass

D. S.

Chorus 2

51

S makes me crink-le my nose _____ Wher-ev-er it goes _____ I al-ways know _____ That you make me smile _____ Please stay for a while _____ now Just take your time _____

A makes me crink-le my nose _____ Wher-ev-er it goes _____ I al-ways know _____ That you make me smile _____ Please stay for a while _____ now Just take your time _____

T _____ Wher-ev-er it goes _____ I al-ways know _____ That you make me smile _____ Please stay for a while _____ now Just take your time _____

B _____ Wher-ev-er it goes _____ I al-ways know _____ That you make me smile _____ Please stay for a while _____ now Just take your time _____

Bb *p*

C C/B F^{sus}2 C C C/B

P.A.

Synth

Gr. 51

Bass

D. S.

Interlude

57

S _____ Wher-ev-er you go _____ ta da dn da da dn da dn da ta da da dn da dn da bom- ba da dn

A _____ Wher-ev-er you go _____ ta da dn da da da dn da dn da

T _____ Wher-ev-er you go _____ ta da da dn da dn da

B _____ Wher-ev-er you go _____ ta da da dn da dn da

Bb F^{sus}2 *mf* C C C/B F^{sus}2 C C

P.A.

Synth *mf*

Gr. 57

Bass

D. S.

Bubbly 7

SATB Combo Bb

♩=104

Coda

77

S the feel-ing shows 'cause you make me smile ba-by just take your time now Hold-in' me tight Wher - ev - er wher-

A the feel-ing shows 'cause you make me smile ba-by just take your time now Hold-in' me tight wher-

T the feel-ing shows 'cause you make me smile ba-by just take your time now Hold-in' me tight

B the feel-ing shows 'cause you make me smile ba-by just take your time now Hold-in' me tight

Bb

PA *F sus2* *C* *C* *C/B* *F sus2* *C* *mf*

Synth

Gtr. *mf*

Bass *mf*

D.S.

84

S ev er wher - ev - er you go Wher - ev - er wher - ev - er wher - ev - er you go Oh wher-ev *a2*

A ev er wher - ev - er you go Wher - ev - er wher - ev - er *p* whou

T wher - ev - er you go Wher - ev - er *p* whou

B wher - ev - er you go *p* whou

Bb

PA *C/B* *F sus2* *C* *C* *C/B* *F sus2* *C*

Synth

Gtr. *84*

Bass

D.S.



SATB Combo Eb

Bubbly

Words and Music by Reeves/Caillat
Arranged by Theo Janssen
Original Key A

DEMO

VERSE

Intro $\text{♩} = 128$

Verse 1

Soprano
Alto
Tenor
Bass

I've been a - wake__ for a

E♭ Instr.

C C^{(no³)/B} C^{sus4/A} C/G *p* C C^{(no³)/B} C^{sus4/A} C/G C

Piano Adv.

Synthesizer
Synth String

Guitar
Steel string

Bass Guitar

Drum Set

© www.ChorusOnline.com / 0031 (0) 6 - 41 57 77 56

Bubbly 3

SATB Combo Eb

Verse 2

23

S: _____ Wher-ev-er you go _____ The rain is fal-ling on my win-dow pane _____ Un-der co-vers stay-ing _____

A: _____ Wher-ev-er you go _____ The rain is fal-ling on my win-dow pane _____ But we are hi-ding in a saf-er place _____ Un-der co-vers stay-ing _____

T: _____ Wher-ev-er you go _____ _____ But we are hi-ding in a saf-er place _____

B: _____ Wher-ev-er you go _____ _____ But we are hi-ding in a saf-er place _____

Eb: _____

P.A. *f* sus2 C C C(no³)/B *f* sus2 C

Synth

Gtr. 23

Bass

D. S.

Chorus 2

30

S: dry and warm _____ It starts in my toes makes me crink-le my nose _____ Wher-ev-er it goes _____ I al-ways know _____

A: dry and warm _____ You give me feel-ings that I a-dore makes me crink-le my nose _____ Wher-ev-er it goes _____ I al-ways know _____

T: _____ You give me feel-ings _____ Wher-ev-er it goes _____ I al-ways know _____

B: _____ You give me feel-ings _____ Wher-ev-er it goes _____ I al-ways know _____

Eb: _____

P.A. C/B *f* sus2 C *p* C C/B *f* sus2

Synth

Gtr. 30

Bass

D. S.

Chorus 2

51

S makes me crink-le my nose _____ Wher-ev-er it goes _____ I al-ways know _____ That you make me smile _____ Please stay for a while _____ now Just take your time _____

A makes me crink-le my nose _____ Wher-ev-er it goes _____ I al-ways know _____ That you make me smile _____ Please stay for a while _____ now Just take your time _____

T _____ Wher-ev-er it goes _____ I al-ways know _____ That you make me smile _____ Please stay for a while _____ now Just take your time _____

B _____ Wher-ev-er it goes _____ I al-ways know _____ That you make me smile _____ Please stay for a while _____ now Just take your time _____

Eb *p*
C C/B F^{sus2} C C C/B

P.A.

Synth

Gtr.

Bass

D. S.

Interlude

57

S _____ Wher-ev-er you go _____ ta da dn da da da dn da dn da ta da da dn da dn da bom ba da dn _____

A _____ Wher-ev-er you go _____ ta da dn da da da dn da dn da _____

T _____ Wher-ev-er you go _____ ta da da dn da dn da _____

B _____ Wher-ev-er you go _____ ta da da dn da dn da _____

Eb *mf*
F^{sus2} C C C/B F^{sus2} C C

P.A.

Synth *mf*

Gtr.

Bass

D. S.

Bubbly 7

SATB Combo Eb

♩=104

Coda

77

S the feel-ing shows 'cause you make me smile ba-by just take your time now Hold-in' me tight Wher - ev - er wher-

A the feel-ing shows 'cause you make me smile ba-by just take your time now Hold-in' me tight wher-

T the feel-ing shows 'cause you make me smile ba-by just take your time now Hold-in' me tight

B the feel-ing shows 'cause you make me smile ba-by just take your time now Hold-in' me tight

Eb

P.A. *f sus2* C C C/B *f sus2* C *mf*

Synth

Gtr. *mf*

Bass *mf*

D.S.

84

S ev er wher - ev - er you go Wher - ev - er wher - ev - er you go Oh wher-ev *a2*

A ev er wher - ev - er you go Wher - ev - er wher - ev - er *p* whou

T wher - ev - er you go Wher - ev - er *p* whou

B wher - ev - er you go *p* whou

Eb

P.A. C/B *f sus2* C C C/B *f sus2* C

Synth

Gtr. 84

Bass

D.S.

SATB 4 extra staves

Bubbly

Words and Music by Reeves/Caillat

Arranged by Theo Janssen

Original Key A

Intro $\text{♩} = 128$

Soprano
Alto
Tenor
Bass

Verse 1

I've been a - wake _ for a
while _ now
You've got me feel - in' like a
child _ now

Piano Adv.
C C^{(no³)/B} C^{sus4}/A C/G C C^{(no³)/B} C^{sus4}/A C/G C C^{(no³)/B} C^{sus4}/A C/G

Synth String
Steel string

Guitar
Bass Guitar
Drum Set

1
2
3
4

Bubbly 3
SATB 4 extra staves

Verse 2

21

S — Please stay for a while — now — Just take your time — — — — — Where-ever you go — — — — — The rain is falling on my — — — — — window pane — — — — — Under covers stay-ing

A — Please stay for a while — now — Just take your time — — — — — Where-ever you go — — — — — The rain is falling on my — — — — — window pane — — — — — But we are hiding in a safer place — — — — — Under covers stay-ing

T — Please stay for a while — now — Just take your time — — — — — Where-ever you go — — — — — But we are hiding in a safer place — — — — —

B — Please stay for a while — now — Just take your time — — — — — Where-ever you go — — — — — But we are hiding in a safer place — — — — —

1
2
3
4

C C/B F#sus 2 C C C(m^o3)/B F#sus 2 C

Synth
Gtr.
Bass
D.S.

Bubbly 5
SATB 4 extra staves

Bridge

38

S — now Just take your time ———— Where-ever you go ————
But what am I gon - na say ————
When you make me feel — this way ————

A — now Just take your time ———— Where-ever you go ————
But what am I gon - na say ————
When you make me feel — this way ————

T — now Just take your time ———— Where-er you go ————
But what am I gon - na say ————
When you make me feel — this way ————

B — now Just take your time ———— Where-er you go ————
But what am I gon - na say ————
When you make me feel — this way ————

1
2
3
4

C/B F sus 2 C E^m 7 F₆ G₆ D^m 7

Synth
Gtr.
Bass
D. S.

Bubbly 9
SATB 4 extra staves

Chorus 4

S and I lose all con-trol — When you kiss my nose — the feel-ing shows — 'cause you make me smile — ba-by just take your time — now Hold-in' me tight —

A and I lose all con-trol — When you kiss my nose — the feel-ing shows — 'cause you make me smile — ba-by just take your time — now Hold-in' me tight —

T When you kiss my nose — the feel-ing shows — 'cause you make me smile — ba-by just take your time — now Hold-in' me tight —

B When you kiss my nose — the feel-ing shows — 'cause you make me smile — ba-by just take your time — now Hold-in' me tight —

1
2
3
4

C C/B F sus 2 C C C/B F sus 2 C

Synth
75

Gtr. *f*

Bass *f*

D.S. *f*

Bubbly 11
SATB 4 extra staves

92
S I - all - ways know ——— *pp* 'Cause you make me smile ——— ev - en just for a while ———
A *pp* Mmm ———
T *pp* Mmm ———
B *pp* Mmm ———

93
1
2
3
4
PA
Synth
Gtr.
Bass
D.S.



SATB small Combo

Bubbly

Words and Music by Reeves/Caillat
Arranged by Theo Janssen
Original Key A

DEMO

INTRO

♩ = 128

Intro

Soprano

Alto

Tenor

Bass

Piano Adv.

Guitar

Bass Guitar

Drum Set

C C^{(no³)/B} C^{sus⁴/A} C/G C C^{(no³)/B} C^{sus⁴/A} C/G

Steel string

© www.ChorusOnline.com / 0031 (0) 6 - 41 57 77 56

Bubbly 3
SATB small Combo

19

S
I al-ways know That you make me smile Please stay for a while now Just take your time Wher-ev-er you go

A
I al-ways know That you make me smile Please stay for a while now Just take your time Wher-ev-er you go

T
I al-ways know That you make me smile Please stay for a while now Just take your time Wher-ev-er you go

B
I al-ways know That you make me smile Please stay for a while now Just take your time Wher-ev-er you go

P.A.
F^{sus2} C C C/B F^{sus2}

Gtr.
19

Bass

D. S.

Verse 2

24

S
The rain is fal-ling on my win-dow pane Un-der co-vers stay-ing

A
The rain is fal-ling on my win-dow pane But we are hi-ding in a saf-er place Un-der co-vers stay-ing

T
But we are hi-ding in a saf-er place

B
But we are hi-ding in a saf-er place

P.A.
C C C(no³)/B F^{sus2} C

Gtr.
24

Bass

D. S.

Bridge

40

S
But what am I gon - na say ____ When you make me feel ____ this

A
But what am I gon - na say ____ When you make me feel ____ this

T
But what am I gon - na say ____ When you make me feel ____ this

B
But what am I gon - na say ____ When you make me feel ____ this

P.A.
C E^m 7 F6 G6

Gtr.
40

Bass

D. S.

Chorus 2

47

S
way ____ I just mmm ____ And it starts in my toes makes me crink-le my nose ____ Wher-ev-er it goes

A
way ____ whou ____ makes me crink-le my nose ____ Wher-ev-er it goes

T
way ____ whou ____ Wher-ev-er it goes

B
way ____ whou ____ Wher-ev-er it goes

P.A.
D^m 7 C/E F C C/B

Gtr.
47

Bass

D. S.

Bubbly 7

SATB small Combo

Verse 3

64

S da da da da da dn da dn da ta dn da I've been a - sleep for a while now

A da da da da da dn da dn da ta dn da

T da dn da dn da

B da dn da dn da

P.A. C/B F^{sus2} C C C^{(no³)/B}

64

Gtr.

Bass

D. S.

69

S 'Cause ev'ry time you hold me in your arms

A You tucked me in just like a child now I'm comfor-ta - ble e-nough to

T

B

P.A. C^{sus4}/A C/G C C^{(no³)/B C^{sus4}/A}

69

Gtr.

Bass

D. S.

Bubbly 9

SATB small Combo

♩=104

Coda

83

S
ev - er _____ wher - ev _____ er _____ wher - ev - er _____ you go _____ Wher - ev - er _____ wher - ev - er _____ wher -

A
wher - ev _____ er _____ wher - ev - er _____ you go _____ Wher - ev - er _____ wher - ev - er _____

T
wher - ev - er _____ you go _____ Wher - ev - er _____

B
wher - ev - er _____ you go _____

P.A.
mf C/B F^{sus2} C C C/B

Gtr.
mf

Bass
mf

D. S.

89

S
ev - er _____ you go _____ Oh wher-ev _____ er you _____ go _____ I al - ways know _____

A
p whou _____

T
p whou _____

B
p whou _____

P.A.
F^{sus2} C

Gtr.
89

Bass

D. S.

SATB small Combo extra staves

Bubbly

Words and Music by Reeves/Caillat
Arranged by Theo Janssen
Original Key A

♩ = 128

Intro

Soprano
Alto
Tenor
Bass

1
2

C C^{(no³)/B} C^{sus⁴/A} C/G C C^{(no³)/B} C^{sus⁴/A} C/G C C^{(no³)/B} C^{sus⁴/A}

Steel string

Guitar
Bass Guitar
Drum Set

Verse 1

I've been a - wake ___ for a while ___ now You've got me feelin' like a

Bubbly 3
SATB small Combo extra staves

19

S
I al-ways know — That you make me smile — Please stay for a while — now — Just take your time — Where-er you go —
The rain is falling on my

A
I al-ways know — That you make me smile — Please stay for a while — now — Just take your time — Where-er you go —
The rain is falling on my

T
I al-ways know — That you make me smile — Please stay for a while — now — Just take your time — Where-er you go —

B
I al-ways know — That you make me smile — Please stay for a while — now — Just take your time — Where-er you go —

1
2

F#sus2 C C C/B F#sus2 C C

Gtr.
19

Bass

D. S.

Chorus 2

33

S makes me crink-le my nose ——— Wher-ev-er it goes ——— I al-ways know ——— That you make me smile ——— Please stay for a while ——— now Just take your time —

A makes me crink-le my nose ——— Wher-ev-er it goes ——— I al-ways know ——— That you make me smile ——— Please stay for a while ——— now Just take your time —

T Wher-ev-er it goes ——— I al-ways know ——— That you make me smile ——— Please stay for a while ——— now Just take your time —

B Wher-ev-er it goes ——— I al-ways know ——— That you make me smile ——— Please stay for a while ——— now Just take your time —

1

2

C C/B F sus2 C C C/B

Gtr. 33

Bass

D. S.

Chorus 2

47

S
way I just mmm And it starts in my toes makes me crink-le my nose - Wher-ev-er it goes - I al-ways know -

A
way whou whou whou makes me crink-le my nose - Wher-ev-er it goes - I al-ways know -

T
way whou whou whou makes me crink-le my nose - Wher-ev-er it goes - I al-ways know -

B
way whou whou whou makes me crink-le my nose - Wher-ev-er it goes - I al-ways know -

P/A
Dm7 C/E F C C/B F sus2

Gtr.
47

Bass

D. S.

Chorus 4

74

S It starts in my soul and I lose all con-trol — When you kiss my nose — the feel-ing shows — 'cause you make me smile — ba-by just take your time —

A feel your warmth and I lose all con-trol — When you kiss my nose — the feel-ing shows — 'cause you make me smile — ba-by just take your time —

T When you kiss my nose — the feel-ing shows — 'cause you make me smile — ba-by just take your time —

B When you kiss my nose — the feel-ing shows — 'cause you make me smile — ba-by just take your time —

1

2

C/G C C/B F sus2 C C

P.A.

Gtr. *f*

Bass *f*

D. S. *f*



SATB Piano advanced

Bubbly

Words and Music by Reeves/Caillat
Arranged by Theo Janssen
Original Key A

DEMO

DEMO

♩ = 128

Intro

Soprano

Alto

Tenor

Bass

Piano Adv.

C C(no³)/B C^{sus4}/A C/G C C(no³)/B C^{sus4}/A C/G

Verse 1

9

S

I've been a - wake__ for a while__ now You've got me feel-in' like a child__ now

A

'Cause ev'-ry time I see your

T

B

P.A

C C(no³)/B C^{sus4}/A C/G C

© www.ChorusOnline.com / 0031 (0) 6 - 41 57 77 56

Bubbly 3
SATB Piano advanced

Chorus 2

29

S
Un-der co-vers stay-ing dry and warm _____ It starts in my toes makes me crink-le my nose _____

A
Un-der co-vers stay-ing dry and warm _____ You give me feel-ings that _____ I a-dore makes me crink-le my nose _____

T
You give me feel-ings _____

B
You give me feel-ings _____

P.A.
C/B F^{sus2} C C

34

S
_____ Wher-ev-er it goes _____ I al-ways know _____ That you make me smile _____ Please stay for a while _____ now Just take your time _____

A
_____ Wher-ev-er it goes _____ I al-ways know _____ That you make me smile _____ Please stay for a while _____ now Just take your time _____

T
_____ Wher-ev-er it goes _____ I al-ways know _____ That you make me smile _____ Please stay for a while _____ now Just take your time _____

B
_____ Wher-ev-er it goes _____ I al-ways know _____ That you make me smile _____ Please stay for a while _____ now Just take your time _____

P.A.
C/B F^{sus2} C C C/B

Bridge

39

S
_____ Wher-ev-er you go _____ But what am I gon - na say _____ When

A
_____ Wher-ev-er you go _____ But what am I gon - na say _____ When

T
_____ Wher-ev-er you go _____ But what am I gon - na say _____ When

B
_____ Wher-ev-er you go _____ But what am I gon - na say _____ When

P.A.
F^{sus2} C E^m 7 F6 G6

61

S da dn da ta da da dn da dn da bom ba da dn da da da da da dn da dn da ta dn da

A ta da dn da da da dn da dn da da da da da da dn da dn da ta dn da

T ta da da dn da dn da da dn da dn da

B ta da da dn da dn da da dn da dn da

P.A. *f*^{sus2} C C C/B *f*^{sus2}

66

Verse 3

S I've been a - sleep for a while now

A You tucked me in just like a child now

T

B

P.A. C C C^(no3)/B C^{sus4}/A C/G

71

S 'Cause ev' - ry time you hold me in your arms It starts in my soul

A I'm comfor-ta - ble e-nough to feel your warmth

T

B

P.A. C C^(no3)/B C^{sus4}/A C/G

SATB Piano moderated

Bubbly



Words and Music by Reeves/Caillat
Arranged by Theo Janssen
Original Key A

♩ = 128

Intro

Verse 1

Soprano: I've been a - wake__ for a

Alto: _____

Tenor: _____

Bass: _____

Piano Mod. Chords: C C(no³)/B C^{sus4}/A C/G C C(no³)/B C^{sus4}/A C/G C

10

S: while__ now You've got me feel - in' like a child__ now

A: _____

T: _____

B: _____

'Cause ev' - ry time I see your bub - bly face__

P. M. Chords: C/B F^{sus2} C C C/B

© www.ChorusOnline.com / 0031 (0) 6 - 41 57 77 56



Chorus 2

31

S
It starts in my toes makes me crink-le my nose _____ Wher-ev-er it goes _____ I al-ways know _____

A
You give me feel-ings that _____ I a-dore makes me crink-le my nose _____ Wher-ev-er it goes _____ I al-ways know _____

T
You give me feel-ings _____ Wher-ev-er it goes _____ I al-ways know _____

B
You give me feel-ings _____ Wher-ev-er it goes _____ I al-ways know _____

P. M
F sus2 C C C/B F sus2

36

S
_____ That you make me smile _____ Please stay for a while _____ now Just take your time _____ Wher-ev-er you go _____

A
_____ That you make me smile _____ Please stay for a while _____ now Just take your time _____ Wher-ev-er you go _____

T
_____ That you make me smile _____ Please stay for a while _____ now Just take your time _____ Wher-ev-er you go _____

B
_____ That you make me smile _____ Please stay for a while _____ now Just take your time _____ Wher-ev-er you go _____

P. M
C C C/B F sus2 C

Bridge

41

S
But what am I gon - na say _____ When you make me feel _____ this way _____

A
But what am I gon - na say _____ When you make me feel _____ this way _____

T
But what am I gon - na say _____ When you make me feel _____ this way _____

B
But what am I gon - na say _____ When you make me feel _____ this way _____

P. M
Em 7 F6 G6 Dm 7

© www.ChorusOnline.com / 0031 (0) 6 - 41 57 77 56



Verse 3

65

S da ta dn da ___ I've been a - sleep ___ for a while ___ now

A da ta dn da ___ You tucked me in just like a child ___ now

T da

B da

P. M. F^{sus2} C C C/B F^{sus2} C

71

S 'Cause ev' - ry time you hold me in your arms It starts in my soul

A I'm comfor-ta-ble e-nough to feel your warmth

T

B

P. M. C C/B F^{sus2} C

Chorus 4

75

S and I lose all con-trol ___ When you kiss my nose ___ the feel-ing shows ___ 'cause you make me smile ___ ba-by just take your time ___

A and I lose all con-trol ___ When you kiss my nose ___ the feel-ing shows ___ 'cause you make me smile ___ ba-by just take your time ___

T When you kiss my nose ___ the feel-ing shows ___ 'cause you make me smile ___ ba-by just take your time ___

B When you kiss my nose ___ the feel-ing shows ___ 'cause you make me smile ___ ba-by just take your time ___

P. M. C C/B F^{sus2} C C



SATB

Bubbly

Words and Music by Reeves/Caillat
Arranged by Theo Janssen
Original Key A

Intro $\text{♩} = 128$ *Verse 1*

8

Soprano

Alto

Tenor

Bass

I've been a-wake__ for a while__ now You've got me feel-in' like a

12

S

child__ now

A

T

B

'Cause ev'-ry time I see your bub-bly face_____ I get the ting-les in a

© www.ChorusOnline.com / 0031 (0) 6 - 41 57 77 56

26

S
win-dow pane Un-der co-vers stay-ing

A
win-dow pane But we are hi-ding in a saf-er place Un-der co-vers stay-ing

T
8
But we are hi-ding in a saf-er place

B
But we are hi-ding in a saf-er place

30

S
dry and warm _____ It starts in my toes

A
dry and warm _____ You give me feel-ings that I a-dore

T
8
You give me feel-ings _____

B
You give me feel-ings _____

Chorus 2

33

S
makes me crink-le my nose _____ Wher-ev-er it goes _____ I al-ways know _____

A
makes me crink-le my nose _____ Wher-ev-er it goes _____ I al-ways know _____

T
8
Wher-ev-er it goes _____ I al-ways know _____

B
Wher-ev-er it goes _____ I al-ways know _____

Chorus 2

50

S — And it starts in my toes makes me crink - le my nose — Wher - ev - er it goes

A — makes me crink - le my nose — Wher - ev - er it goes

T — Wher - ev - er it goes

B — Wher - ev - er it goes

53

S — I al - ways know — That you make me smile — Please stay for a while —

A — I al - ways know — That you make me smile — Please stay for a while —

T — I al - ways know — That you make me smile — Please stay for a while —

B — I al - ways know — That you make me smile — Please stay for a while —

Interlude

56

S — now Just take your time — Wher - ev - er you go — ta da dn da da da dn

A — now Just take your time — Wher - ev - er you go —

T — now Just take your time — Wher - ev - er you go —

B — now Just take your time — Wher - ev - er you go —

Chorus 4

73

S
It starts in my soul and I lose all con-trol_

A
I'm comfor-ta-ble e-nough to feel your warmth and I lose all con-trol_

T
8

B

76

S
— When you kiss my nose — the feel-ing shows — 'cause you make me smile —

A
— When you kiss my nose — the feel-ing shows — 'cause you make me smile

T
8
When you kiss my nose — the feel-ing shows — 'cause you make me smile_

B
When you kiss my nose — the feel-ing shows — 'cause you make me smile_

79

S
— ba-by just take your time — now Hold-in' me tight — Wher-

A
— ba-by just take your time — now Hold-in' me tight —

T
8
— ba-by just take your time — now Hold-in' me tight —

B
— ba-by just take your time — now Hold-in' me tight —



C Instrument

Bubbly

Words and Music by Reeves/Caillat
Arranged by Theo Janssen
Original Key A

$\text{♩} = 128$

Intro

4

p

Verse 1

7

Chorus 1

17

p

Verse 2

24

8

p

Chorus 2

Bridge

38

2

mf

Chorus 2

45

p

Interlude

54

mf

61

Verse 3

67

8

p

$\text{♩} = 104$

Coda

81

16

© www.ChorusOnline.com / 0031 (0) 6 - 41 57 77 56



Bb Instrument

Bubbly

Words and Music by Reeves/Caillat
Arranged by Theo Janssen
Original Key A

Intro $\text{♩} = 128$

4 *p* 7

Chorus 1 17 *p*

24 **Verse 2** **Chorus 2** 8 *p*

38 **Bridge** 2 *mf*

45 **Chorus 2** *p*

53

Interlude 59 *mf*

65 **Verse 3** **Chorus 4** 8 *p*

79 $\text{♩} = 104$ **Coda** 16

© www.ChorusOnline.com / 0031 (0) 6 - 41 57 77 56



E♭ Instrument

Bubbly

Words and Music by Reeves/Caillat
Arranged by Theo Janssen
Original Key A

Intro $\text{♩} = 128$

Verse 1 **4** **7**

Chorus 1 **17** *p*

Verse 2 **24** **8** *p*

Chorus 2 **38** **2** *mf*

Chorus 2 **45** *p*

Bridge **53**

Interlude **59** *mf*

Verse 3 **65** **8** *p*

Chorus 4 $\text{♩} = 104$

Coda **79** **16**

Bubbly



Words and Music by Reeves/Caillat
Arranged by Theo Janssen
Original Key A

♩ = 128

Intro

C C^{(no³)/B} C^{sus⁴/A} C/G C

Verse 1

C^{(no³)/B} C^{sus⁴/A} C/G C C^{(no³)/B}

C^{sus⁴/A} C/G C C^{(no³)/B} C^{sus⁴/A}

Chorus 1

C/G C C/B F^{sus²} C

© www.ChorusOnline.com / 0031 (0) 6 - 41 57 77 56

Chorus 2

48 C/E F C C/B F^{sus2}

54 C C C/B F^{sus2} C

Interlude

59 C C/B F^{sus2} C C C/B

Verse 3

65 F^{sus2} C C C(no³)/B C^{sus4}/A

70 C/G C C(no³)/B C^{sus4}/A C/G



Piano Moderated

Bubbly

Words and Music by Reeves/Caillat
Arranged by Theo Janssen
Original Key A

♩ = 128

Intro

C C^{(no³)/B} C^{sus4/A} C/G C C^{(no³)/B} C^{sus4/A}

Verse 1

C/G C C/B F^{sus2} C C C/B

Chorus 1

F^{sus2} C C C/B F^{sus2} C C

Verse 2

C/B F^{sus2} C C C/B F^{sus2} C

© www.ChorusOnline.com / 0031 (0) 6 - 41 57 77 56



Synthesizer

Bubbly

Words and Music by Reeves/Caillat
Arranged by Theo Janssen
Original Key A

♩ = 128

Intro Synth String

Verse 1

Chorus 1

18

Verse 2

Chorus 2

25

Bridge

36

© www.ChorusOnline.com / 0031 (0) 6 - 41 57 77 56

Bubbly

Words and Music by Reeves/Caillat

Arranged by Theo Janssen

Original Key A

♩ = 128

Intro

Steel string

C C^{(no³)/B} C^{sus4/A} C/G

5 C C^{(no³)/B} C^{sus4/A} C/G

Verse 1

9 C C^{(no³)/B} C^{sus4/A} C/G

13 C C^{(no³)/B} C^{sus4/A} C/G

Chorus 1

17 C *fingerpicking* C/B F^{sus2} C

21 C C/B F^{sus2} C

Verse 2

25 C C^{(no³)/B} F^{sus2} C

29 C/B F^{sus2} C

Chorus 2

33 C C/B F^{sus2} C

Bubbly

Words and Music by Reeves/Caillat

Arranged by Theo Janssen

Original Key A

♩ = 128

Intro

Verse 1

Chorus 1

8 8

C C/B F^{sus2} C

Verse 2

21

C C/B F^{sus2} C C C^(no3)/B

Chorus 2

27

F^{sus2} C C/B F^{sus2} C C

34

C/B F^{sus2} C C C/B F^{sus2} C

Bridge

41

E^m 7 F₆ G₆ D^m 7

Chorus 2

48

C/E F C C/B F^{sus2} C

Interlude

55

C C/B F^{sus2} C C C/B F^{sus2}

Verse 3

62

C C C/B F^{sus2} C C C^(no3)/B

69

C^{sus4}/A C/G C C^(no3)/B C^{sus4}/A C/G



Drum Set

Bubbly

Words and Music by Reeves/Caillat
Arranged by Theo Janssen
Original Key A

Legend for drum set notation:

- Hi-Hat Pedal
- Hi-Hat opened
- Hi-Hat Closed
- Snaredrum
- Bassdrum
- Snare rim (click)
- Toms: High 1, High 2, Mid, Low
- Ride heavy, Ride light, Ride cup
- Cymbal Crash
- Cymbal Splash
- Triangle Open, Triangle Closed
- Claves
- Conga High, Conga Low
- Quiro
- Tambourine
- Shakers (Maracas)
- Bells

♩=128

Intro

Verse 1

Chorus 1

Musical notation for the first section, including measures 1-8 for the Intro and Verse 1, and measures 9-19 for Chorus 1.

Verse 2

Musical notation for Verse 2, measures 20-25.

Musical notation for the continuation of Verse 2, measures 26-30.

Chorus 2

Musical notation for Chorus 2, measures 31-36.

© www.ChorusOnline.com / 0031 (0) 6 -- 41 57 77 56

Leadsheet
Bubbly

Words and Music by Reeves/Caillat
Arranged by Theo Janssen
Original Key A

Intro $\text{♩} = 128$ $\text{♪} = \text{♪} \text{ (triple)}$

C C^{(no³)/B} C^{sus4/A} C

5 C C^{(no³)/B} C^{sus4/A} C

Verse 1
9 C C^{(no³)/B} C^{sus4/A}

I've been a-wake__ for a while__ now You've got me feel-in' like a

12 C C C^{(no³)/B}

child__ now 'Cause ev'-ry time I see your bub - bly face__

15 C^{sus4/A} C

I get the ting - les in a sil - ly place It starts in my toes

Chorus 1
17 C C/B F^{sus2}

makes me crink-le my nose__ Wher-ev-er it goes__ I al-ways know__

20 C C C/B

__ That you make me smile__ Please stay for a while__ now Just take your time__

© www.ChorusOnline.com / 0031 (0) 6 - 41 57 77 56

46 $D^m 7$ C/E F

you make me feel ___ this way ___ I just mmm ___ And it starts in my toes

Chorus 2

51 C C/B $F^{sus 2}$

makes me crink-le my nose ___ Wher-ev-er it goes ___ I al-ways know ___

54 C C

___ That you make me smile ___ Please stay for a while ___

56 C/B $F^{sus 2}$ C

___ now Just take your time ___ Wher-ev-er you go ___

Interlude

59 C C/B $F^{sus 2}$ C

ta da dn da da da dn da dn da ta da da dn da dn da

63 C C/B $F^{sus 2}$ C

bom ___ ba da dn da da da da da dn da dn da ta dn da ___

Verse 3

67 C C/B $F^{sus 2}$ C

I've been a-sleep ___ for a while ___ now You tucked me in just like a child ___ now

71 C C/B

'Cause ev' - ry time you hold me in your arms



Leadsheet

Bubbly

Words and Music by Reeves/Caillat
Arranged by Theo Janssen
Original Key A

♩=128

Intro

Musical notation for the Intro section, measures 1-8. Chords: A, A^(no³)/G#, A^{sus4}/F#, A.

Verse 1

Musical notation for Verse 1, measures 9-16. Chords: A, A^(no³)/G#, A^{sus4}/F#, A, A, A^(no³)/G#, A^{sus4}/F#, A.

I've been a-wake__ for a while__ now You've got me feel-in' like a
child__ now 'Cause ev'-ry time I see your bub - bly face__
I get the ting - les in a sil - ly place It starts in my toes

Chorus 1

Musical notation for Chorus 1, measures 17-20. Chords: A, A/G#, D^{sus2}, A, A, A/G#.

makes me crink-le my nose__ Wher-ev-er it goes__ I al-ways know__
__ That you make me smile__ Please stay for a while__ now Just take your time__

© www.ChorusOnline.com / 0031 (0) 6 - 41 57 77 56



Empty paper

Bubbly

Words and Music by Reeves/Caillat
Arranged by Theo Janssen
Original Key A



Intro

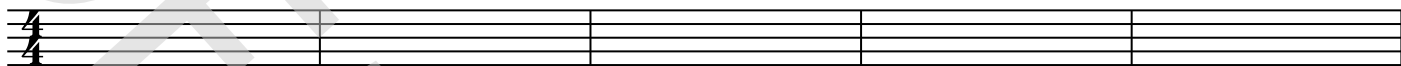

Verse 1

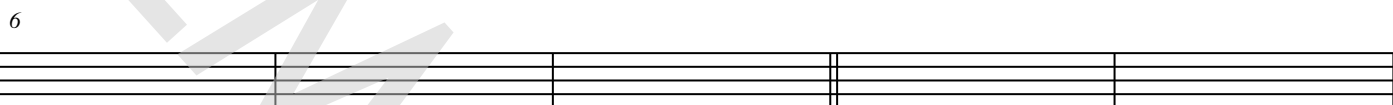

Chorus 1



Verse 2

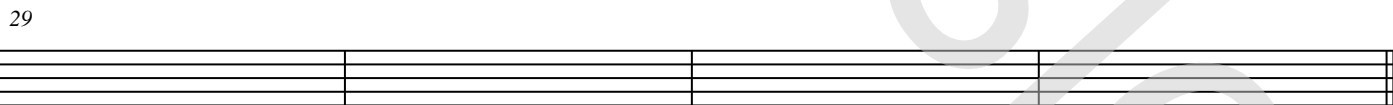

Chorus 2



Bridge

