

**Jolene - SATB choir combo**

Page

2	Full score - Combo C instrument
12	Full score - Combo Bb instrument
22	Full score - Combo Eb instrument
32	Full score - Small combo
43	SATB - Piano advanced
56	SATB - Piano moderate
69	SATB
82	C instrument
83	Bb instrument
84	Eb instrument
85	Piano combo
88	Piano solo advanced
93	Piano solo moderate
97	Strings
98	Electric guitar
101	Electric guitar TAB
105	Bass guitar
107	Drumkit
109	Leadsheet (melody, lyrics, chords)
113	Lyrics

Full score - Combo C instrument

# Jolene

Words and Music by Dolly Parton  
Arranged by Jennemieke Snijders  
Original key (C# minor)

chorus<sup>®</sup>  
online

PARTNERS

Country pop tempo ♩ = 111

**A** C#m

Soprano

Alto

Tenor

Bass

C instr.

Piano combo

Electric Guitar

Bass Guitar

Drum Set

# Jolene

Full score - Combo C instrument

14 *mf* C#m E B C#m B

Jo - lene Jo-lene Jo - lene Jo - lene Please don't take him just be-cause you

Jo - lene, Jo-lene, Jo - lene, Jo - lene Please don't take him just be-cause you

lene Jo - lene Jo-lene Jo - lene Jo - lene aah

lene Jo - lene Jo-lene Jo - lene Jo - lene aah

19 C#m C#m E B/D C#m

can Your beau-ty is be-yond com - pare with fla-ming locks of au-burn hair with

can Your beau-ty is be-yond com - pare with fla-ming locks of au-burn hair with

Jo - lene aah

Jo - lene aah

# Jolene

Full score - Combo C instrument

31

**D** C#m E B/D C#m B C#m

*mp* aah from cry - ing oh Jo - lene *mp* Jo -

aah from cry - ing oh Jo - lene *mp* Jo -

talks a - bout you in his sleep, there's no - thing I can do to keep from cry - ing when he calls your name Jo - lene *mp* Jo -

talks a - bout you in his sleep, there's no - thing I can do to keep from cry - ing when he calls your name Jo - lene *mp* Jo -

**D**  $\frac{2}{4}$   $\frac{2}{4}$

35

C#m E B/D C#m B

lene aah but you don't know what he means to me... Jo -

lene aah but you don't know what he means to me... Jo -

lene *mf* And I can ea - sily un - der - stand how you could easi - ly take my man, but you don't know what he means to me... Jo -

lene *mf* And I can ea - sily un - der - stand how you could easi - ly take my man, but you don't know what he means to me... Jo -

**D**  $\frac{2}{4}$   $\frac{2}{4}$

# Jolene

Full score - Combo C instrument

49

C#m B C#m

lene... Please don't take him just be-cause you can

lene... aah... be-cause you can

lene... Please don't take him just be-cause you can

lene... Please don't take him just be-cause you can

C#m

53

**F** C#m E B/D C#m B C#m

*mf* You could have your choice of men but I could ne-ver love a-gain He's theon - ly one for me.. Jo - lene...

*mp* could ne - ver love Jo - lene

*mp* could ne - ver love Jo - lene

*mf* I could ne - ver love Jo - lene

You could have your choice of men but I could ne-ver love a-gain He's theon - ly one for me.. Jo - lene...

**F**

8<sup>va</sup>

2

# Jolene

Full score - Combo C instrument

66

B C#m C#m E B/D

beg-ging of\_ you please don't take my\_ man\_ Jo - lene Jo-lene Jo - lene Jo -

beg-ging of\_ you please don't take my\_ man\_ Jo - lene, Jo-lene, Jo - lene, Jo -

beg-ging of\_ you please don't take my\_ man\_ Jo - lene Jo-lene Jo - lene Jo -

beg-ging of\_ you please don't take my\_ man\_ Jo - lene, Jo-lene, Jo - lene, Jo -

71

C#m B C#m

lene\_ Please don't take him e - ven though you\_ can *mp*

lene\_ aah\_ e - ven though you\_ can Jo -

lene\_ Please don't take him e - ven though you\_ can

lene\_ Please don't take him e - ven though you\_ can

Full score - Combo Bb instrument

# Jolene

Words and Music by Dolly Parton

Arranged by Jennemieke Snijders

Original key (C# minor)

PARTNERS

Country pop tempo ♩ = 111

DEMO

KEPSON

A C#m

Soprano

Alto

Tenor

Bass

Bb instr.

Piano combo

Electric Guitar

Bass Guitar

Drum Set

A

V.S.

# Jolene

## Full score - Combo Bb instrument

14 *mf* C#m E B C#m B

Jo - lene Jo - lene Jo - lene Jo - lene Please don't take him just be-cause you

Jo - lene, Jo - lene, Jo - lene, Jo - lene Please don't take him just be-cause you

lene Jo - lene Jo - lene Jo - lene Jo - lene aah

lene Jo - lene Jo - lene Jo - lene Jo - lene aah

19 C#m C#m E B/D C#m

can Your beau-ty is be-yond com - pare with fla-ming locks of au-burn hair with

can Your beau-ty is be-yond com - pare with fla-ming locks of au-burn hair with

Jo - lene aah

Jo - lene aah

V.S.

# Jolene

## Full score - Combo Bb instrument

31 D C#m E B/D C#m B C#m mp mp

aah from cry - ing oh Jo - lene Jo -

aah from cry - ing oh Jo - lene Jo -

talks a - bout you in his sleep, there's no - thing I can do to keep from cry - ing when he calls your name Jo - lene Jo -

talks a - bout you in his sleep, there's no - thing I can do to keep from cry - ing when he calls your name Jo - lene Jo -

8<sup>va</sup>

D 2 2

35 C#m E B/D C#m B

lene aah but you don't know what he means to me... Jo -

lene aah but you don't know what he means to me... Jo -

lene And I can ea - sily un - der - stand how you could easi - ly take my man, but you don't know what he means to me... Jo -

lene And I can ea - sily un - der - stand how you could easi - ly take my man, but you don't know what he means to me... Jo -

(8) 2 2

# Jolene

## Full score - Combo Bb instrument

49 C#m B C#m

lene Please don't take him just be-cause you can

lene aah be-cause you can

lene Please don't take him just be-cause you can

lene Please don't take him just be-cause you can

53 F C#m E B/D C#m B C#m

*mf* You could have your choice of men but I could ne-ver love a-gain He's theon - ly one for me Jo - lene

*mp* could ne - ver love Jo - lene *gliss.*

*mp* I could ne - ver love Jo - lene *gliss.*

*mf* You could have your choice of men but I could ne-ver love a-gain He's theon - ly one for me Jo - lene

*F* 8vb 2

# Jolene

## Full score - Combo Bb instrument

66

B                      C#m                      C#m                      E                      B/D

beg-ging of\_ you please don't take my\_ man\_ Jo - lene Jo-lene Jo - lene Jo -

beg-ging of\_ you please don't take my\_ man\_ Jo - lene, Jo-lene, Jo - lene, Jo -

beg-ging of\_ you please don't take my\_ man\_ Jo - lene Jo-lene Jo - lene Jo -

beg-ging of\_ you please don't take my\_ man\_ Jo - lene, Jo-lene, Jo - lene, Jo -

71

C#m                      B                      C#m

lene\_ Please don't take him e - ven though you\_ can\_ *mp* Jo -

lene\_ aah\_ e - ven though you\_ can\_ Jo -

lene\_ Please don't take him e - ven though you\_ can\_

lene\_ Please don't take him e - ven though you\_ can\_

V.S.

Full score - Combo Eb instrument

# Jolene

Words and Music by Dolly Parton

Arranged by Jennemieke Snijders

Original key (C# minor)

PARTNERS

Country pop tempo ♩ = 111

Chorus online logo

Full score - Combo Eb instrument

# Jolene

Words and Music by Dolly Parton  
Arranged by Jennemieke Snijders  
Original key (C# minor)

PARTNERS

Country pop tempo ♩ = 111

Copyright © 1973 Velvet Apple Music Copyright Renewed All Rights Administered by Sony Music Publishing (US) LLC, 424 Church Street, Suite 1200, Nashville, TN 37219 International Copyright Secured All Rights Reserved

v.s.

# Jolene

Full score - Combo Eb instrument

14 *mf* C#m E B C#m B

Jo - lene Jo - lene Jo - lene Jo - lene Please don't take him just be-cause you

Jo - lene, Jo - lene, Jo - lene, Jo - lene Please don't take him just be-cause you

lene Jo - lene Jo - lene Jo - lene Jo - lene aah

lene Jo - lene Jo - lene Jo - lene Jo - lene aah

19 *mf* C#m C#m E B/D C#m

can Your beau - ty is be - yond com - pare with fla - ming locks of au - burn hair with

can Your beau - ty is be - yond com - pare with fla - ming locks of au - burn hair with

Jo - lene aah

Jo - lene aah

V.S.

# Jolene

## Full score - Combo Eb instrument

31 D C#m E B/D C#m B C#m *mp*

aah from cry - ing oh Jo - lene *mp* Jo -

aah from cry - ing oh Jo - lene *mp* Jo -

talks a - bout you in his sleep, there's no - thing I can do to keep from cry - ing when he calls your name Jo - lene *mp* Jo -

talks a - bout you in his sleep, there's no - thing I can do to keep from cry - ing when he calls your name Jo - lene Jo -

35 C#m E B/D C#m B

lene aah but you don't know what he means to me... Jo -

lene aah but you don't know what he means to me... Jo -

lene *mf* And I can ea - sily un - der - stand how you could easi - ly take my man, but you don't know what he means to me... Jo -

lene And I can ea - sily un - der - stand how you could easi - ly take my man, but you don't know what he means to me... Jo -

# Jolene

Full score - Combo Eb instrument

49 C#m B C#m

lene Please don't take him just be-cause you can

lene aah be-cause you can

lene Please don't take him just be-cause you can

lene Please don't take him just be-cause you can

53 **F** C#m E B/D C#m B C#m

You could have your choice of men but I could ne-ver love a-gain He's theon - ly one for me\_ Jo - lene\_

could ne - ver love Jo - lene

I could ne - ver love Jo - lene

You could have your choice of men but I could ne-ver love a-gain He's theon - ly one for me\_ Jo - lene\_

PARTNERS

Full score - Small combo

# Jolene

Words and Music by Dolly Parton  
Arranged by Jennemieke Snijders  
Original key (C# minor)

Country pop tempo ♩ = 111

V.S.

# Jolene

Full score - Small combo

13 C#m C#m E B

*mf*

man\_ Jo - lene Jo - lene Jo - lene Jo -

man\_ Jo - lene, Jo - lene, Jo - lene, Jo -

Jo - lene Jo - lene Jo - lene Jo - lene Jo -

Jo - lene Jo - lene Jo - lene Jo - lene Jo -

17 C#m B C#m

lene\_ Please don't take him just be-cause you\_ can\_ Your

lene\_ Please don't take him just be-cause you\_ can\_ Your

*mp* lene\_ aah Jo - lene

*mp* lene\_ aah Jo - lene

V.S.

# Jolene

## Full score - Small combo

29

C#m D C#m E B/D C#m

*mp* *mf* *mp* *mf*

lene aah from  
 Jo - lene aah from  
 Jo - lene He talks a-bout you in his sleep, there's no-thing I can do to keep from  
 Jo - lene He talks a-bout you in his sleep, there's no-thing I can do to keep from

33

B C#m C#m E

*mp* *mp* *mf* *mp*

cry - ing oh Jo - lene Jo - lene aah  
 cry - ing oh Jo - lene Jo - lene aah  
 cry-ing when he calls your name Jo - lene Jo - lene And I can ea - sily un - der - stand how  
 cry-ing when he calls your name Jo - lene Jo - lene And I can ea - sily un - der - stand how

# Jolene

Full score - Small combo

45

C#m C#m E B/D

man\_ Jo - lene Jo - lene Jo - lene Jo -

man\_ Jo - lene, Jo - lene, Jo - lene, Jo -

man\_ Jo - lene Jo - lene Jo - lene Jo -

man\_ Jo - lene, Jo - lene, Jo - lene, Jo -

49

C#m B C#m

lene\_ Please don't take him just be-cause you\_ can\_

lene\_ aah\_ be-cause you\_ can\_

lene\_ Please don't take him just be-cause you\_ can\_

lene\_ Please don't take him just be-cause you\_ can\_

V.S.

# Jolene

Full score - Small combo

61 C#m G C#m E B/D C#m

*ff*

lene\_ Jo - lene Jo - lene, Jo-lene, Jo - lene, Jo - lene\_ I'm

lene\_ Jo - lene Jo - lene, Jo-lene, Jo - lene, Jo - lene\_ I'm

lene\_ Jo - lene Jo - lene, Jo-lene, Jo - lene, Jo - lene\_ I'm

lene\_ Jo - lene Jo - lene, Jo-lene, Jo - lene, Jo - lene\_ I'm

8<sup>th</sup>

2

66 B C#m C#m E

beg-ging of\_ you please don't take my\_ man\_ Jo - lene Jo-lene Jo -

beg-ging of\_ you please don't take my\_ man\_ Jo - lene, Jo-lene, Jo -

beg-ging of\_ you please don't take my\_ man\_ Jo - lene Jo-lene Jo -

beg-ging of\_ you please don't take my\_ man\_ Jo - lene, Jo-lene, Jo -

V.S.

# Jolene

Full score - Small combo

75

PARTNERS

SATB - Piano solo (advanced)

# Jolene

Words and Music by Dolly Parton  
Arranged by Jennemieke Snijders  
Original key (C# minor)

Country pop tempo ♩ = 111

**A** C#m

Soprano

Alto

Tenor

Bass

Piano solo advanced

V.S.

# Jolene

SATB - Piano solo (advanced)

12

B C#m

*mf* <

beginning of\_ you please don't take my\_ man\_ Jo -

*mf* <

beginning of\_ you please don't take my\_ man\_ Jo -

*mp* *mf* <

aah\_ Jo - lene Jo -

*mp* *mf* <

aah\_ Jo - lene Jo -

15

C#m E B C#m

lene Jo - lene Jo - lene Jo - lene

lene, Jo - lene, Jo - lene, Jo - lene

lene Jo - lene Jo - lene Jo - lene

lene Jo - lene Jo - lene Jo - lene

V.S.

Jolene  
SATB - Piano solo (advanced)

24 C#m C#m E

green Your smile is like a breath of spring, your  
green Your smile is like a breath of spring,  
Jo - lene aah  
Jo - lene aah

27 B/D C#m B C#m

voice is soft like summer rain and I can not compete with you. Jo - lene  
aah aah Jo -  
aah Jo -  
aah Jo -

V.S.

# Jolene

SATB - Piano solo (advanced)

36

C#m E B/D C#m

aah... but you

aah... but you

I can ea - sily un - der - stand... how you could easi - ly take my man, but you

I can ea - sily un - der - stand... how you could easi - ly take my man, but you

38

B C#m

*f*

don't know what he means to me... Jo - lene... Jo - lene Jo -

don't know what he means to me... Jo - lene... Jo - lene Jo -

don't know what he means to me... Jo - lene... Jo - lene Jo -

don't know what he means to me... Jo - lene... Jo - lene Jo -

V.S.

# Jolene

SATB - Piano solo (advanced)

49 C#m B C#m

lene Please don't take him just be-cause you can

lene aah be-cause you can

lene Please don't take him just be-cause you can

lene Please don't take him just be-cause you can

53 F C#m E B/D C#m B

*mf*

You could have your choice of men but I could ne-ver love a-gain He's the on - ly one for me\_ Jo-

*mp*

I could ne - ver love Jo -

*mp*

I could ne - ver love Jo -

*mf*

You could have your choice of men but I could ne-ver love a-gain He's the on - ly one for me\_ Jo-

F

V.S.

# Jolene

SATB - Piano solo (advanced)

62 *ff* G C#m E B/D C#m

lene Jo - lene, Jo-lene, Jo - lene, Jo - lene\_\_\_\_\_ I'm

lene Jo - lene, Jo-lene, Jo - lene, Jo - lene\_\_\_\_\_ I'm

lene Jo - lene, Jo-lene, Jo - lene, Jo - lene\_\_\_\_\_ I'm

lene Jo - lene, Jo-lene, Jo - lene, Jo - lene\_\_\_\_\_ I'm

G

66 B C#m C#m E

begging of you please don't take my\_\_\_ man\_\_\_ Jo - lene Jo-lene Jo-

begging of you please don't take my\_\_\_ man\_\_\_ Jo - lene, Jo-lene, Jo-

begging of you please don't take my\_\_\_ man\_\_\_ Jo - lene Jo-lene Jo-

begging of you please don't take my\_\_\_ man\_\_\_ Jo - lene, Jo-lene, Jo-

V.S.

PARTNERS

SATB - Piano solo (moderate)

# Jolene

Words and Music by Dolly Parton  
Arranged by Jennemieke Snijders  
Original key (C# minor)

Country pop tempo ♩ = 111

**A** C#m

Soprano

Alto

Tenor

Bass

Piano solo moderate

V.S.

# Jolene

SATB - Piano solo (moderate)

12

B C#m

*mf*

beging of\_ you please don't take my\_ man\_ Jo -

*mf*

beging of\_ you please don't take my\_ man\_ Jo -

*mp*

aah Jo - lene Jo -

*mp*

aah Jo - lene Jo -

15

C#m E B C#m

lene Jo-lene Jo - lene Jo - lene

lene, Jo-lene, Jo - lene, Jo - lene

lene Jo-lene Jo - lene Jo - lene

lene Jo-lene Jo - lene Jo - lene

V.S.

# Jolene

SATB - Piano solo (moderate)

24 C#m C#m E

green green Your smile is like a breath of spring, your  
green green Your smile is like a breath of spring,  
Jo - lene aah  
Jo - lene aah

27 B/D C#m B C#m

voice is soft like summer rain and I can not compete with you Jo - lene  
*mp*  
aah aah Jo -  
aah aah Jo -  
aah aah Jo -

V.S.

# Jolene

SATB - Piano solo (moderate)

36

C#m E B/D C#m

aah but you

aah but you

I can ea - sily un - der - stand how you could easi - ly take my man, but you

I can ea - sily un - der - stand how you could easi - ly take my man, but you

38

B C#m

don't know what he means to me\_ Jo - lene\_ Jo - lene Jo -

don't know what he means to me\_ Jo - lene\_ Jo - lene Jo -

don't know what he means to me\_ Jo - lene\_ Jo - lene Jo -

don't know what he means to me\_ Jo - lene\_ Jo - lene Jo -

*f*

V.S.

# Jolene

SATB - Piano solo (moderate)

49

C#m B C#m

lene Please don't take him just be-cause you can

lene aah be-cause you can

lene Please don't take him just be-cause you can

lene Please don't take him just be-cause you can

52

F C#m E B/D C#m

*mf*

You could have your choice of men but I could ne-ver love a-gain

*mp* I could ne - ver

*mf* I could ne - ver

You could have your choice of men but I could ne-ver love a-gain

*F*

V.S.

# Jolene

SATB - Piano solo (moderate)

60

B C#m

*ff*

ever you de-cide to do\_ Jo - lene\_ Jo - lene *ff* Jo -

ever you de-cide to do\_ Jo - lene\_ Jo - lene *ff* Jo -

ever you de-cide to do\_ Jo - lene\_ Jo - lene *ff* Jo -

ever you de-cide to do\_ Jo - lene\_ Jo - lene *ff* Jo -

63

G C#m E B/D C#m B

lene, Jo-lene, Jo - lene, Jo - lene\_ I'm beging of\_ you please don't take my

lene, Jo-lene, Jo - lene, Jo - lene\_ I'm beging of\_ you please don't take my

lene, Jo-lene, Jo - lene, Jo - lene\_ I'm beging of\_ you please don't take my

lene, Jo-lene, Jo - lene, Jo - lene\_ I'm beging of\_ you please don't take my

V.S.

Jolene  
SATB - Piano solo (moderate)

74

*mp* Jo - lene

*mp* Jo - lene

*mp* Jo - lene

77

*pp* Jo - lene

*p* Oh

*pp* Jo - lene

*p* Oh

*pp* Jo - lene

*pp* Jo - lene

SATB

# Jolene

PARTNERS

Words and Music by Dolly Parton  
Arranged by Jennemieke Snijders  
Original key (C# minor)

Country pop tempo ♩ = 111

A C#m 6 *mf* B C#m E B C#m

Soprano  
Jo - lene, Jo-lene, Jo - lene, Jo - lene\_\_ I'm

Alto  
Jo - lene, Jo-lene, Jo - lene, Jo - lene\_\_ I'm

Tenor  
Jo - lene, Jo-lene, Jo - lene, Jo - lene\_\_

Bass  
Jo - lene, Jo-lene, Jo - lene, Jo - lene\_\_

# Jolene

SATB

18

B C#m

Please don't take him just be - cause you can Your

Please don't take him just be - cause you can Your

*mp* aah Jo - lene

*mp* aah Jo - lene

21

C C#m E B/D C#m

beau - ty is be - yond\_ com - pare\_ with fla - ming locks of au - burn hair\_ with

beau - ty is be - yond\_ com - pare\_ with fla - ming locks of au - burn hair\_ with

aah

aah

Jolene  
SATB

38

B C#m

don't know what he means to me\_\_\_ Jo - lene\_\_\_ Jo -

don't know what he means to me\_\_\_ Jo - lene\_\_\_ Jo -

don't know what he means to me\_\_\_ Jo - lene\_\_\_ Jo -

don't know what he means to me\_\_\_ Jo - lene\_\_\_ Jo -

40

*f* E C#m E B/D C#m

lene Jo - lene, Jo - lene, Jo - lene, Jo - lene\_\_\_ I'm

lene Jo - lene, Jo - lene, Jo - lene, Jo - lene\_\_\_ I'm

lene Jo - lene, Jo - lene, Jo - lene, Jo - lene\_\_\_ I'm

lene Jo - lene, Jo - lene, Jo - lene, Jo - lene\_\_\_ I'm

Jolene  
SATB

50

B C#m

Please don't take him just be - cause you can  
be - cause you can  
Please don't take him just be - cause you can  
Please don't take him just be - cause you can

53

C#m F E B/D C#m

You could have your choice of men but I could ne - ver love a - gain  
I could ne - ver  
I could ne - ver  
You could have your choice of men but I could ne - ver love a - gain

# Jolene

SATB

60

B C#m

*ff*

e - ver you de - cide to do Jo - lene Jo - lene Jo -

e - ver you de - cide to do Jo - lene Jo - lene Jo -

e - ver you de - cide to do Jo - lene Jo - lene Jo -

e - ver you de - cide to do Jo - lene Jo - lene Jo -

63

G C#m E B/D C#m

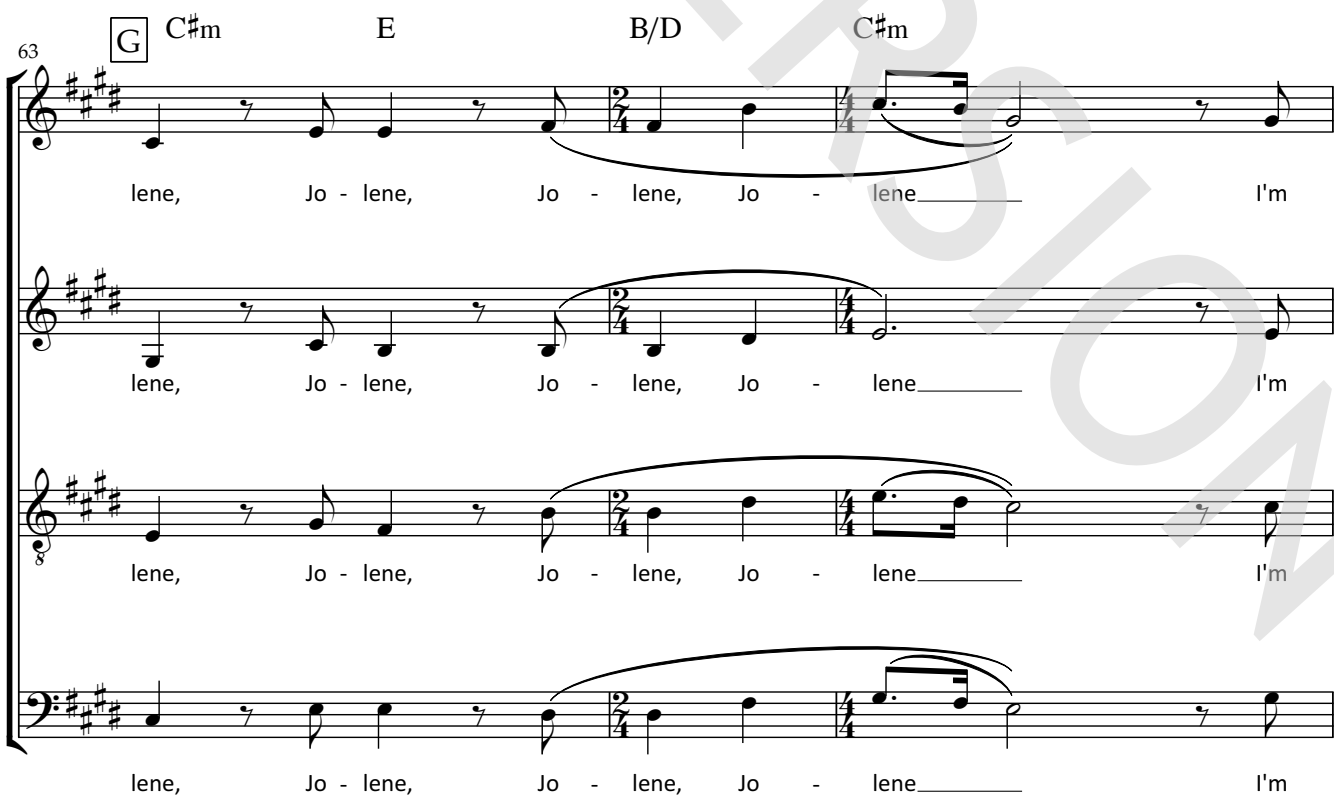

lene, Jo - lene, Jo - lene, Jo - lene I'm

lene, Jo - lene, Jo - lene, Jo - lene I'm

lene, Jo - lene, Jo - lene, Jo - lene I'm

lene, Jo - lene, Jo - lene, Jo - lene I'm

Jolene  
SATB

72

B C#m

Please don't take him e - ven though you can

e - ven though you can Jo -

Please don't take him e - ven though you can

Please don't take him e - ven though you can

75

Jo - lene Jo - lene

- lene Oh Jo - lene

Oh Jo - lene

Jo - lene Jo - lene

C instrument

# Jolene

**PARTNERS**

*Words and Music by Dolly Parton  
Arranged by Jennemieke Snijders  
Original key (C# minor)*

Country pop tempo ♩ = 111

8

A B

21

C

28

D

35

41

E

53

F G

10

69

VELVET APPLE MUSIC  
**CHORUS**<sup>®</sup>  
online

Bb instrument

# Jolene

PARTNERS

*Words and Music by Dolly Parton  
Arranged by Jennemieke Snijders  
Original key (C# minor)*

Country pop tempo ♩ = 111

8

21

28

35

41

53

68

72

E♭ instrument

# Jolene

**PARTNERS**

*Words and Music by Dolly Parton  
Arranged by Jennemieke Snijders  
Original key (C# minor)*

Country pop tempo ♩ = 111

8

21

28

35

41

53

10

69

Piano combo

# Jolene

PARTNERS

Words and Music by Dolly Parton  
Arranged by Jennemieke Snijders  
Original key (C# minor)

Country pop tempo ♩ = 111

**A** C#m **B** C#m E B

11 C#m B C#m C#m E C#m B C#m

21 **C** C#m E B/D C#m B C#m

25 C#m E B/D C#m B

(8)

Piano solo (advanced)

# Jolene

**PARTNERS**

*Words and Music by Dolly Parton  
Arranged by Jennemieke Snijders  
Original key (C# minor)*

Country pop tempo ♩ = 111

A C#m

B C#m B C#m B

DEMO  
VELVET APPLE  
CHORUS®  
ONLINE

Piano solo (moderate)

chorus<sup>®</sup>  
online

PARTNERS

# Jolene

*Words and Music by Dolly Parton  
Arranged by Jennemieke Snijders  
Original key (C# minor)*

Country pop tempo ♩ = 111

A C#m

4

8 B C#m E C#m

12 B C#m C#m E

Strings

# Jolene

PARTNERS

*Words and Music by Dolly Parton  
Arranged by Jennemieke Snijders  
Original key (C# minor)*

Country pop tempo ♩ = 111

8

21

28

35

41

53

69

Electric Guitar

# Jolene

Words and Music by Dolly Parton  
Arranged by Jennemieke Snijders  
Original key (C# minor)

PARTNERS

Country pop tempo ♩ = 111

1 A C#m

4

9 B C#m E B C#m B

13 C#m

17 C#m

20 C#m E B/D C#m

Bass Guitar

# Jolene

**PARTNERS**

*Words and Music by Dolly Parton  
Arranged by Jennemieke Snijders  
Original key (C# minor)*

Country pop tempo ♩ = 111

A

7

B

13

19

C

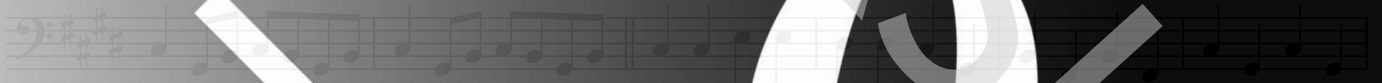

25

30

D

PARTNERS

Drumkit

# Jolene

Words and Music by Dolly Parton  
Arranged by Jennemieke Snijders  
Original key (C# minor)

Country pop tempo ♩ = 111

Leadsheet

# Jolene

PARTNERS

Words and Music by Dolly Parton  
Arranged by Jennemieke Snijders  
Original key (C# minor)

Country pop tempo ♩ = 115

**A** C#m *mf* **B** C#m E B C#m

lene, Jo-lene, Jo - lene, Jo - lene

12 B C#m E B

beg-ging of you please don't take my man Jo-lene Jo-lene Jo-lene

17 C#m B

lene Please don't take him just be-cause you can't Your

21 **C** C#m E B/D C#m

beau - ty is be - yond com - pare with fla - ming locks of au - burn hair with

**Jolene - Lyrics**

- A Intro
- B Jolene, Jolene, Jolene, Jolene  
I'm beggin' of you, please don't take my man  
Jolene, Jolene, Jolene, Jolene  
Please don't take him just because you can
- C Your beauty is beyond compare  
With flaming locks of auburn hair  
With ivory skin and eyes of emerald green  
Your smile is like a breath of spring  
Your voice is soft like summer rain  
And I cannot compete with you, Jolene
- D He talks about you in his sleep  
There's nothing I can do to keep  
From crying when he calls your name, Jolene  
And I can easily understand  
How you could easily take my man  
But you don't know what it means to me, Jolene
- E Jolene, Jolene, Jolene, Jolene  
I'm begging of you, please don't take my man  
Jolene, Jolene, Jolene, Jolene  
Please don't take him just because you can
- F You could have your choice of men  
But I could never love again  
He's the only one for me, Jolene  
I had to have this talk with you  
My happiness depends on you  
And whatever you decide to do, Jolene
- G Jolene, Jolene, Jolene, Jolene  
I'm begging of you, please don't take my man  
Jolene, Jolene, Jolene, Jolene  
Please don't take him even though you can  
Jolene  
Jolene