

We are the Champions Chorus-LIGHT

Pag.

02	Full score combo C instrument
10	Full score combo Bb instrument
18	Full score combo Eb instrument
26	Full score combo 4 extra staves
36	Full score small combo
46	Full score small combo 2 extra staves
58	Full score vocals (HIGH – MID - LOW) piano advanced
66	Full score vocals (HIGH – MID - LOW) piano moderated
74	Vocals (HIGH – MID - LOW)
81	C instrument
83	Bb instrument
85	Eb instrument
86	Piano advanced
92	Piano moderated
97	Synthesizer
99	Guitar
102	Bassguitar
105	Drumkit
109	Leadsheet (melody, lyrics, chords)
113	Lyrics

**The index numbers above are based on the original (complete) PDF-file.
In this smaller DEMO-version, the numbers above do NOT match this file !**

01 Chorus-LIGHT Combo C

We Are The Champions

Queen

Words and Music by Freddie Mercury
Arranged by Frank de Vreeze
Original Key

♩ = 95

Verse 1

© www.ChorusOnline.com / 0031 (0) 6 - 41 57 77 56

We Are The Champions 3

01 Chorus-LIGHT Combo C

Chorus 1

19 *f*

H We are the cham - pions my friend. And we'll keep on fight - ing till the

M We are the cham - pions my friend. And we'll keep on fight - ing till the

L We are the cham - pions my friend. Are the cham - pions and we'll keep on fight - ing

C F A^m D^m B⁷ C F A^m

PA Warm Pad

Synth

Gtr.

Bass

D. S.

25

H end. We are the cham - pions. We are the cham - pions.

M end. We are the cham - pions. We are the cham - pions.

L keep fight till the end. We are the cham - pions. We are the cham - pions.

C B⁷ G^{dim7} G^{m7} C⁷/G B^m E^{dim7}

PA

Synth

Gtr.

Bass

D. S.

We Are The Champions 5

01 Chorus-LIGHT Combo C

43

H *Mmm*

M *Mmm* *mm*

L and my cur - tain calls. You brought me fame and for-tune and ev - ry - thing that goes with it, I thank you all.

C *B7/C* *Cm* *B7/C* *Cm* *B7/C* *Cm*

PA *Parlando*

Synth

Gtr.

Bass

D. S.

49

H *Aah* *cresc.* chal-lenge be - fore the whole hu - man

M But it's been no bed of ros - es, no plea - sure cruise, I con-sid - er it a chal-lenge be - fore the whole hu - man

L *Aah* ah chal-lenge be - fore the whole hu - man

C *B7/C* *E7* *A7add2* *E7* *A7* *E7* *B7/D*

PA

Synth

Gtr.

Bass

D. S.

We Are The Champions 7

01 Chorus-LIGHT Combo C

67

H We are the cham - pions. We are the cham - pions. No time for los - - - - ers 'cause

M We are the cham - pions. We are the cham - pions. Ooh _____

L We are the cham - pions. We are the cham - pions. Ooh _____

C G^m7 C^7 B^m E^{dim7} F $E_b^9(\sharp 11)/g$

P.A.

Synth

Gtr.

Bass

D. S.

73

H we are the cham - pions *f* We _____ are the cham - pions my friend.

M we are the cham - pions *f* We _____ are the cham - pions my friend.

L we are the cham - pions *f* We _____ are the cham - pions my friend. Are the

C A^b6 B^7 $C7sus$ F A^m D^m

P.A.

Synth

Gtr.

Bass

D. S.

Chorus 3

02 Chorus-LIGHT Combo Bb

We Are The Champions

Queen

Words and Music by Freddie Mercury
Arranged by Frank de Vreeze
Original Key

♩ = 95

Verse 1

© www.ChorusOnline.com / 0031 (0) 6 - 41 57 77 56

We Are The Champions 3

02 Chorus-LIGHT Combo Bb

Chorus 1

19 *f*

H We _____ are the cham - pions_ my friend. _____ And we'll _____ keep on fight - ing _____ till the

M We _____ are the cham - pions_ my friend. _____ And we'll _____ keep on fight - ing _____ till the

L We _____ are the cham - pions_ my friend. _____ Are the cham - pions and we'll _____ keep on fight - ing _____

Bb *f* F A^m D^m B^b C F A^m

P.A. Warm Pad

Synth *f*

Gtr. *f*

Bass *f*

D. S. *f*

25

H end. _____ We are the cham - pions. We are the cham - pions.

M end. _____ We are the cham - pions. We are the cham - pions.

L keep fight till the end _____ We are the cham - pions. We are the cham - pions.

Bb B^b G^bdim7 G^m7 C⁷/G B^bm E^{dim}7

P.A.

Synth

Gtr.

Bass

D. S.

We Are The Champions 5

02 Chorus-LIGHT Combo Bb

43

H *Mmm*

M *Mmm* *mm*

L and my cur - tain calls. You brought me fame and for-tune and ev - ry - thing that goes with it, I thank you all. *Parlando*

Bb

P.A. B \flat /C C m B \flat /C C m B \flat /C C m

Synth

Gtr.

Bass

D. S.

49

H *Aah* *cresc.* chal-lenge be - fore the whole hu - man

M But it's been no bed of ros - es, no plea - sure cruise, I con - sid - er it a chal-lenge be - fore the whole hu - man

L *Aah* ah chal-lenge be - fore the whole hu - man

Bb

P.A. B \flat /C E \flat A \flat add2 E \flat A \flat E \flat B \flat /D

Synth

Gtr.

Bass

D. S.

We Are The Champions 7

02 Chorus-LIGHT Combo Bb

67

H We are the cham - pions. We are the cham - pions. No time for los - - - - ers 'cause

M We are the cham - pions. We are the cham - pions. Ooh _____

L We are the cham - pions. We are the cham - pions. Ooh _____

Bb

P.A. G^m7 C^7 B^m E^{dim7} F $E^9(\sharp^{11})/g$

Synth

Gtr.

Bass

D. S.

73

H we are the cham - pions *f* We are the cham - pions my friend.

M we are the cham - pions *f* We are the cham - pions my friend.

L we are the cham - pions *f* We are the cham - pions my friend. Are the

Bb

P.A. A^b6 B^b7 $C7sus$ F A^m D^m

Synth

Gtr.

Bass

D. S.

Chorus 3

03 Chorus-LIGHT Combo Eb

We Are The Champions

Queen

Words and Music by Freddie Mercury
Arranged by Frank de Vreeze
Original Key

♩ = 95

Verse 1

High

Mid *mp*
I've paid my dues, _____ time af - ter time. _____ I've done my _____ sen-tence

Low *mp*
I've paid my dues, _____ time af - ter time. _____ I've done my _____ sen-tence

Eb Instr.

Piano Adv. *mp*
C^m B⁷/C C^m B⁷/C C^m

Synthesizer

Guitar

Bass Guitar *mp*

Drum Set

© www.ChorusOnline.com / 0031 (0) 6 - 41 57 77 56

We Are The Champions 3

03 Chorus-LIGHT Combo Eb

Chorus 1

19 *f*

H We _____ are the cham - pions_ my friend. And we'll _____ keep on fight - ing_ till the

M We _____ are the cham - pions_ my friend. And we'll _____ keep on fight - ing_ till the

L We _____ are the cham - pions_ my friend. Are the cham - pions and we'll _____ keep on fight - ing_

Eb

P.A. *f* F A^m D^m B^b C F A^m

Synth *f* Warm Pad

Gtr. *f*

Bass *f*

D. S. *f*

25

H end. _____ We are the cham - pions. We are the cham - pions.

M end. _____ We are the cham - pions. We are the cham - pions.

L keep fight till the end _____ We are the cham - pions. We are the cham - pions.

Eb B^b G^bdim7 G^{m7} C⁷/G B^m E^{dim7}

P.A.

Synth

Gtr.

Bass

D. S.

We Are The Champions 5

03 Chorus-LIGHT Combo Eb

43

H M L

Mmm Mmm mm

and my cur - tain calls. You brought me fame and for - tune and ev - ry - thing that goes with it, I thank you all.

Parlando

Eb

B \flat /C C^m B \flat /C C^m B \flat /C C^m

P.A.

Synth

Gtr.

Bass

D. S.

49

H M L

Aah Aah

chal - lenge be - fore the whole hu - man

But it's been no bed of ros - es, no plea - sure cruise, I con - sid - er it a chal - lenge be - fore the whole hu - man

Aah ah

chal - lenge be - fore the whole hu - man

cresc.

Eb

B \flat /C E \flat A \flat add2 E \flat A \flat E \flat B \flat /D

P.A.

Synth

Gtr.

Bass

D. S.

We Are The Champions 7

03 Chorus-LIGHT Combo Eb

67

H We are the cham - pions. We are the cham - pions. No time for los - - - - ers 'cause

M We are the cham - pions. We are the cham - pions. Ooh _____

L We are the cham - pions. We are the cham - pions. Ooh _____

Eb G^{m7} C^7 $B^{\flat m}$ E^{dim7} F $E^{\flat 9(\sharp 11)}/g$

P.A.

Synth

Gtr.

Bass

D. S.

73

H we are the cham - pions *f* We _____ are the cham - pions my friend.

M we are the cham - pions *f* We _____ are the cham - pions my friend.

L we are the cham - pions *f* We _____ are the cham - pions my friend. Are the

Eb $A^{\flat 6}$ $B^{\flat 7}$ $C7sus$ F A^m D^m

P.A.

Synth

Gtr.

Bass

D. S.

Chorus 3

04 Chorus-LIGHT 4 extra staves

We Are The Champions

Queen

Words and Music by Freddie Mercury
Arranged by Frank de Vreeze
Original Key

$\text{♩} = 95$

Verse 1

We Are The Champions 3
04 Chorus-LIGHT 4 extra staves

2/4

H friend. And we'll keep on fight - ing till the end. We are the cham - pions. We are the cham - pions.

M friend. And we'll keep on fight - ing till the end. We are the cham - pions. We are the cham - pions.

L friend. Are the cham - pions and we'll keep on fight - ing keep fight till the end. We are the cham - pions. We are the cham - pions.

1
2
3
4

Dm Bb C F Am Bb G7dim7 Gm7 C7/G Bbm Edim7

PA Synth

Gtr. Bass D.S.

We Are The Champions 7

04 Chorus-LIGHT 4 extra staves

The musical score is arranged for four parts: Soprano (H), Alto (M), Tenor (L), and Piano Accompaniment (P.A.). The piano accompaniment includes a Synth part and a Bass part. The lyrics are: "friend... friend... Are the cham - pions and we'll keep on fight - ing... keep fight till the end... We are the cham - pions. We are the friend... friend... Are the cham - pions and we'll keep on fight - ing... keep fight till the end... We are the cham - pions. We are the".

The guitar chord diagrams are as follows:

- Dm:
- Bb:
- C:
- F:
- Am:
- Bb:
- G₅dim7:
- Gm7:
- C7:
- B₉m:

We Are The Champions 9
04 Chorus-LIGHT 4 extra staves

H And we'll keep on fight - ing till the end We are the cham - pions. We are the
 M And we'll keep on fight - ing till the end We are the cham - pions. We are the
 L cham - pions and we'll keep on fight - ing keep fight till the end We are the cham - pions. We are the

B_b C F A_m B_b G₇(dim7) G_m7 C₇ B_bm

P.A. Synth. Cir. Bass. D.S.

05 Chorus-LIGHT small Combo

We Are The Champions

Queen

Words and Music by Freddie Mercury
Arranged by Frank de Vreeze
Original Key

♩ = 95

Verse 1

High

Mid *mp*

Low *mp*

I've paid my dues, _____ time af - ter time. _____ I've done my _____

I've paid my dues, _____ time af - ter time. _____ I've done my _____

Piano Adv.

mp

C^m B^b/C C^m B^b/C

Guitar

Bass Guitar *mp*

Drum Set

© www.ChorusOnline.com / 0031 (0) 6 - 41 57 77 56

We Are The Champions 3

05 Chorus-LIGHT small Combo

Chorus 1

16

H
— through. And I need to go On, and on, and on, and on! We _____ are the cham - pions my

M
— through. And I need to go on on through on on! We _____ are the cham - pions my

L
And I need to go on on on on! We _____ are the cham - pions my

PA
B \flat A \flat /B \flat A \flat + / B \flat B \flat 9 C F A^m

Gtr.

Bass

D. S.

21

H
friend. _____ And we'll _____ keep on fight - ing _____ till the end. _____

M
friend. _____ And we'll _____ keep on fight - ing _____ till the end. _____

L
friend. Are the cham - pions and we'll _____ keep on fight - ing _____ keep fight till the

PA
D^m B \flat C F A^m B \flat

Gtr.

Bass

D. S.

We Are The Champions 5

05 Chorus-LIGHT small Combo

36

H
of the world of the world

M
of the world. of the world. of the world.

L
of the world. of the world. of the world.

PA
F^m G^{m7}/F F^m G^{m7}/F F^m

Gtr.

Bass

D. S.

Verse 2

41

H

M
Mmm

L
mp
I've tak - en my bows and my cur - tain calls. You brought me

PA
G^{m7}/C C^m B^b/C C^m B^b/C

Gtr.
mp

Bass
mp

D. S.
mp

We Are The Champions 7

05 Chorus-LIGHT small Combo

Chorus 2

56

H
lose. And I need to go On, and on, and on, and on! We _____ are the cham - pions my

M
lose. And I need to go on on on on! We _____ are the cham - pions my

L
lose. And I need to go on on on on! We _____ are the cham - pions my

PA
B \flat A \flat /B \flat A \flat +/B \flat B \flat 9 C F A m

Gtr.
distortion *f*

Bass
f

D. S.
f

61

H
friend. _____ And we'll _____ keep on fight - ing _____ till the end. _____

M
friend. _____ And we'll _____ keep on fight - ing _____ till the end. _____

L
friend. Are the cham - - - pions and we'll _____ keep on fight - ing _____ keep fight till the

PA
D m B \flat C F A m B \flat

Gtr.

Bass

D. S.

We Are The Champions 9

05 Chorus-LIGHT small Combo

Chorus 3

76 *f*

H We _____ are the cham - pions _____ my friend. _____ And

M We _____ are the cham - pions _____ my friend. _____ And

L We _____ are the cham - pions _____ my friend. _____ Are the cham - pions and

P.A. *F* *A^m* *D^m* *B^b* *C*

Gtr.

Bass

D. S.

80

H we'll _____ keep on fight - ing _____ till the end. _____ We are the

M we'll _____ keep on fight - ing _____ till the end. _____ We are the

L we'll _____ keep on fight - ing _____ keep fight till the end _____ We are the

P.A. *F* *A^m* *B^b* *G^bdim7* *G^m7*

Gtr.

Bass

D. S.

We Are The Champions 3
06 Chorus-LIGHT small Combo extra staves

Chorus 1

17
H On, and on, and on, and on! We are the cham - pions my friend. And we'll keep on fight - ing till the

M on on on on! We are the cham - pions my friend. And we'll keep on fight - ing till the

L on on on on! We are the cham - pions my friend. Are the cham - pions and we'll keep on fight - ing

1
2

P.A.
A^b/B^b A^b+/B^b B^b₉ C F A^m D^m B^b C F A^m

Gtr. 8

Bass

D. S.

33

H we are the cham - pions of the world. _____ of the world _____

M we are the cham - pions of the world. _____ of the world _____

L we are the cham - pions of the world. _____ of the world _____

1

2

P.A. A^b6 B^b7 C7sus F^m G^m7/F F^m G^m7/F F^m

Gtr. 8

Bass

D. S.

We Are The Champions 7

06 Chorus-LIGHT small Combo extra staves

40

H
Aah _____

M
But it's been no bed of ros-es, _____
no plea-sure cruise. _____

L
Aah _____
ah _____

chall-enge be-fore the whole hu-man race
and I ain't gon-na lose. And I need to go

chall-enge be-fore the whole hu-man race
and I ain't gon-na lose. And I need to go

chall-enge be-fore the whole hu-man race
and I ain't gon-na lose. And I need to go

1
2

B/C E^b A^badd2 E^b A^b E^b B^b/D Cm7 F B^b

P.A.
8

Gtr.
8

Bass
8

D. S.

distortion

We Are The Champions 9
06 Chorus-LIGHT small Combo extra staves

65

H
end _____ We are the cham - pions. We are the cham - pions. No time for los - - - ers 'cause

M
end _____ We are the cham - pions. We are the cham - pions. Ooh _____

L
keep fight till the end _____ We are the cham - pions. We are the cham - pions. Ooh _____

1
2

B \flat G \flat dim7 Gm7 C7 B \flat m E \flat dim7 F E \flat 9(#11)/g

P.A.
end _____

Gtr.
8

Bass
8

D. S.

We Are The Champions 11
 06 Chorus-LIGHT small Combo extra staves

81

H fight - ing - till the end. _____ We are the cham - pions. We are the cham - pions.

M fight - ing - till the end. _____ We are the cham - pions. We are the cham - pions.

L fight - ing - keep fight till the end. _____ We are the cham - pions. We are the cham - pions.

1
 2

A m B_b G_bdim7 G_bm7 C7 B_bm E_bdim7

P.A.

Gtr.

Bass

D. S.

We Are The Champions

Queen

Words and Music by Freddie Mercury
Arranged by Frank de Vreeze
Original Key

♩ = 95

Verse 1

High

Mid *mp*

Low *mp*

Piano Adv. *mp*

I've paid my dues, _____ time af - ter time. _____

I've paid my dues, _____ time af - ter time. _____

C^m B^b/C C^m

H

M

L

P.A.

I've done my _____ sen-tence but com-mit-ted no _____ crime.

I've done my _____ sen-tence but com-mit-ted no _____ crime.

B^b/C C^m B^b/C C^m

We Are The Champions 3

07 Chorus-LIGHT Piano Advanced

21

H friend. And we'll keep on fight - ing till the

M friend. And we'll keep on fight - ing till the

L friend. Are the cham - pions and we'll keep on fight - ing

P.A. D^m B^b C F A^m

25

H end. We are the cham - pions.

M end. We are the cham - pions.

L keep fight till the end. We are the cham - pions.

P.A. B^b G^b_{dim7} G^m7 C^7/G

29

H We are the cham - pions. No time for los - - - ers 'cause

M We are the cham - pions. Ooh

L We are the cham - pions. Ooh

P.A. B^b^m E^{dim7} F $E^b_{9(\#11)}/G$

We Are The Champions 5

07 Chorus-LIGHT Piano Advanced

45

H *Mmm*

M *Mmm* *mm*

L *Parlando*

P.A.

You brought me fame and for-tune and ev - 'ry-thing that goes with it, I thank you all.

B \flat /C C^m B \flat /C C^m

49

H *Aah*

M *Aah* *ah*

L *Aah* *ah*

P.A.

But it's been no bed of ros - es, no plea - sure cruise.

B \flat /C E \flat A \flat add2 E \flat

53 *cresc.*

H

M

L

P.A.

chal-lenge be-fore the whole hu - man race and I ain't gon-na lose. And I need to go

I con-sid-er it a chal-lenge be-fore the whole hu - man race and I ain't gon-na lose. And I need to go

chal-lenge be-fore the whole hu - man race and I ain't gon-na lose. And I need to go

A \flat E \flat B \flat /D C^{m7} F B \flat

We Are The Champions 7

07 Chorus-LIGHT Piano Advanced

69

H We are the cham - pions. No time for los - - - ers 'cause

M We are the cham - pions. Ooh _____

L We are the cham - pions. Ooh _____

P.A. $B^{\flat m}$ E^{dim7} F $E^{\flat 9(\#11)}/g$

Chorus 3

73

H we are the cham - pions *f* We _____ are the

M we are the cham - pions *f* We _____ are the

L we are the cham - pions *f* We _____ are the

P.A. $A^{\flat 6}$ $B^{\flat 7}$ $C7sus$ F

77

H cham - pions my friend. And we'll _____ keep on

M cham - pions my friend. And we'll _____ keep on

L cham - pions my friend. Are the cham - pions and we'll _____ keep on

P.A. A^m D^m B^{\flat} C F

08 Chorus-LIGHT Piano Moderated

We Are The Champions

Queen

Words and Music by Freddie Mercury
Arranged by Frank de Vreeze
Original Key

♩ = 95

Verse 1

High

Mid *mp*

Low *mp*

Piano Mod.

I've paid my dues, _____ time af - ter time. _____

I've paid my dues, _____ time af - ter time. _____

C^m B^b/C C^m

5

H

M

L

P.M

I've done my _____ sen-tence but com-mit-ted no _____ crime.

I've done my _____ sen-tence but com-mit-ted no _____ crime.

B^b/C C^m B^b/C C^m

© www.ChorusOnline.com / 0031 (0) 6 - 41 57 77 56

We Are The Champions 3

08 Chorus-LIGHT Piano Moderated

21

H friend. And we'll keep on fight - ing till the

M friend. And we'll keep on fight - ing till the

L friend. Are the cham - pions and we'll keep on fight - ing

P. M D^m B^b C F A^m

25

H end. We are the cham - pions.

M end. We are the cham - pions.

L keep fight till the end. We are the cham - pions.

P. M B^b $G^b dim7$ G^m7 C^7/G

29

H We are the cham - pions. No time for los - - - - ers 'cause

M We are the cham - pions. Ooh

L We are the cham - pions. Ooh

P. M $B^b m$ $E dim7$ F $E^b 9^{(\#11)}/G$

We Are The Champions 5
08 Chorus-LIGHT Piano Moderated

45

H
Mmm

M
Mmm

L
Parlando
You brought me fame and for-tune and ev - 'ry - thing that goes with it, I thank you all.

P.M
B \flat /C C m B \flat /C C m

49

H
Aah

M
But it's been no bed of ros - es, no plea - sure cruise.

L
Aah ah

P.M
B \flat /C E \flat A \flat ^{add2} E \flat

53 *cresc.*

H
chal-lenge be-fore the whole hu - man race and I ain't gon-na lose. And I need to go

M
I con-sid-er it a chal-lenge be-fore the whole hu - man race and I ain't gon-na lose. And I need to go

L
chal-lenge be-fore the whole hu - man race and I ain't gon-na lose. And I need to go

P.M
A \flat E \flat B \flat /D C m7 F B \flat

We Are The Champions 7
08 Chorus-LIGHT Piano Moderated

69

H We are the cham - pions. No time for los - - - - ers 'cause

M We are the cham - pions. Ooh _____

L We are the cham - pions. Ooh _____

P. M $B^{\flat}m$ E^{dim7} F $E^{\flat}9(\sharp 11)/g$

Chorus 3

73

H we are the cham - pions *f* We _____ are the

M we are the cham - pions *f* We _____ are the

L we are the cham - pions *f* We _____ are the

P. M $A^{\flat}6$ $B^{\flat}7$ $C7sus$ F

77

H cham - pions _ my friend. And we'll _____ keep on

M cham - pions _ my friend. And we'll _____ keep on

L cham - pions _ my friend. Are the cham - pions and we'll _____ keep on

P. M A^m D^m B^{\flat} C F

We Are The Champions

Queen

Words and Music by Freddie Mercury
Arranged by Frank de Vreeze
Original Key

$\text{♩} = 95$

Verse 1

High

Mid *mp*

Low *mp*

I've paid my dues, time af-ter time. I've done my

6

H

M

L

_sen-tence but com-mit-ted no crime. And bad mis-takes.

We Are The Champions 3
09 Chorus-LIGHT

24

H
fight - ing ___ till the end. ___ We are the cham - pions.

M
fight - ing ___ till the end. ___ We are the cham - pions.

L
fight - ing ___ keep fight till the end ___ We are the cham - pions.

29

H
We are the cham - pions. No time for los - ers 'cause we are the cham - pions

M
We are the cham - pions. Ooh ___ we are the cham - pions

L
We are the cham - pions. Ooh ___ we are the cham - pions

35

H
of the world. ___ of the world.

M
of the world. ___ of the world. ___ of the world. ___ of the world.

L
of the world. ___ of the world. ___ of the world.

51 *cresc.*

H
M
L

no plea - sure cruise. I con - sid - er it a
ah

54

H
M
L

chal - lenge be - fore the whole hu - man race and I ain't gon - na lose. And I need to go
chal - lenge be - fore the whole hu - man race and I ain't gon - na lose. And I need to go
chal - lenge be - fore the whole hu - man race and I ain't gon - na lose. And I need to go

Chorus 2

57 *f*

H
M
L

On, and on, and on, and on! We are the cham - pions my friend.
on on on on! We are the cham - pions my friend.
on on on on! We are the cham - pions my friend. Are the

We Are The Champions 7
09 Chorus-LIGHT

78

H
friend. _____ And we'll keep on fight-ing till the end. _____

M
friend. _____ And we'll keep on fight-ing till the end. _____

L
friend. Are the cham-pions and we'll keep on fight-ing keep fight till the

83

H
We are the cham-pions. We are the cham-pions. No time for

M
We are the cham-pions. We are the cham-pions. Ooh _____

L
end _____ We are the cham-pions. We are the cham-pions. Ooh _____

89

H
los - ers 'cause we are the cham - pions

M
_____ we are the cham - pions

L
_____ we are the cham - pions

10 C Instrument

We Are The Champions

Queen

Words and Music by Freddie Mercury
Arranged by Frank de Vreeze
Original Key

♩ = 95

Verse 1

Chorus 1

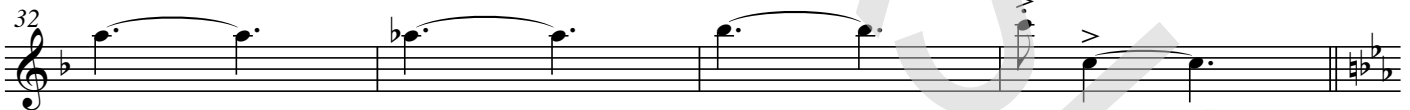
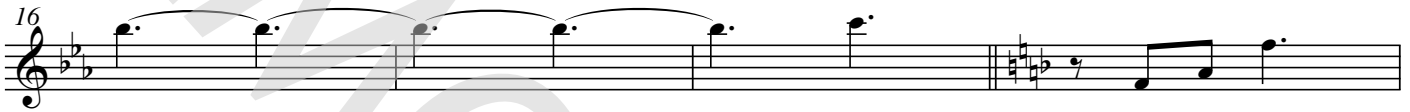

Verse 2

Chorus 2

© www.ChorusOnline.com / 0031 (0) 6 - 41 57 77 56

11 Bb Instrument

We Are The Champions

Queen

Words and Music by Freddie Mercury
Arranged by Frank de Vreeze
Original Key

♩ = 95

Verse 1

Chorus 1

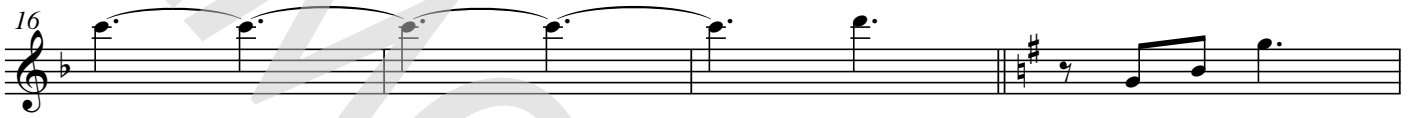

Verse 2

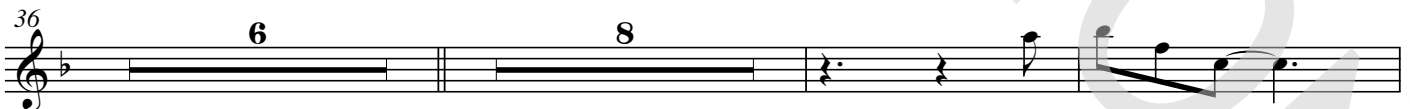

Chorus 2

© www.ChorusOnline.com / 0031 (0) 6 - 41 57 77 56

12 Eb Instrument

We Are The Champions

Queen

Words and Music by Freddie Mercury
Arranged by Frank de Vreeze
Original Key

♩ = 95

Verse 1

12

Chorus 1

16

20

24

28

32

Verse 2

36

6 8

52

Chorus 2

56

© www.ChorusOnline.com / 0031 (0) 6 - 41 57 77 56

We Are The Champions

Queen

Words and Music by Freddie Mercury
Arranged by Frank de Vreeze
Original Key

♩ = 95

Verse 1

mp

Chords: C^m, B^b/C, C^m, B^b/C, C^m, B^b/C, C^m, B^b/C, E^b, A^badd2, E^b, A^b, E^b, B^b/D, C^m7, F, B^b

37 G^{m7}/F F^m G^{m7}/F F^m

41 G^{m7}/C Verse 2 C^m B^b/C C^m

45 B^b/C C^m B^b/C C^m

49 B^b/C E^b A^b^{add2} E^b

53 A^b E^b B^b/D C^{m7} F B^b

We Are The Champions 5
13 Piano Advanced

77 A^m D^m B^b C F

81 A^m B^b $G^b \dim 7$ $G^m 7$

85 C^7 $B^b m$ $E \dim 7$ F

89 $E^b 9 (\#11) / G$ $A^b 6$ $B^b 7$ $C 7 \text{ sus}$

14 Piano Moderated

We Are The Champions

Queen

Words and Music by Freddie Mercury
Arranged by Frank de Vreeze
Original Key

♩ = 95

Verse 1

We Are The Champions 3
14 Piano Moderated

37 G^{m7}/F F^m G^{m7}/F F^m

41 G^{m7}/C C^m B^b/C C^m

mp

Verse 2

45 B^b/C C^m B^b/C C^m

49 B^b/C E^b A^b_{add2} E^b

53 A^b E^b B^b/D C^{m7} F B^b

We Are The Champions 5
14 Piano Moderated

77 A^m D^m B^b C F

81 A^m B^b $G^b dim7$ G^m7

85 C^7/G $B^b m$ $E dim7$ F

89 $E^b 9(\#11)/G$ $A^b 6$ $B^b 7$ $C7sus$

We Are The Champions

Queen

Words and Music by Freddie Mercury
Arranged by Frank de Vreeze
Original Key

♩ = 95

Verse 1

Chorus 1

17 Warm Pad

25

Verse 2

35

3 8

Chorus 2

53

f

We Are The Champions

Queen

Words and Music by Freddie Mercury
Arranged by Frank de Vreeze
Original Key

♩ = 95

Verse 1

E^b *clean* A^b_{add2}

E^b A^b E^b B^b/D C^m7 F

B^b A^b/B^b A^b_+/B^b B^b_9 C *Chorus 1* F

A^m D^m B^b C F

A^m B^b G^b_{dim7} G^m7

C^7/G B^b^m E^b_{dim7} F

$E^b_{9(\#11)}/G$ A^b6 B^b7 C^7_{sus}

Chorus 3

75 C7sus 6 B^b G^bdim7

84 G^m7 C⁷ B^bm 8^{va} E^{dim}7

88 F (8^{va}) E^b9(#11)/G A^b6 B^b7 C7sus

We Are The Champions

Queen

Words and Music by Freddie Mercury
Arranged by Frank de Vreeze
Original Key

♩ = 95

Verse 1

5 *B^b/C* *C^m* *B^b/C*

10 *E^b* *A^badd2* *E^b* *A^b*

14 *E^b* *B^b/D* *C^{m7}* *F* *B^b* *A^b/B^b* *A^b+ /B^b*

18 *B^{b9}* *C* *F* *A^m* *D^m*

22 *B^b* *C* *F* *A^m* *B^b*

26 *G^bdim7* *G^{m7}* *C⁷/G* *B^bm*

We Are The Champions 3
17 Bass Guitar

73 $A\flat^6$ $B\flat^7$ $C7_{sus}$ *Chorus 3* F

77 A^m D^m $B\flat$ C F

81 A^m $B\flat$ $G\flat^{dim7}$ G^m7

85 C^7 $B\flat^m$ E^{dim7} F

89 $E\flat^9(\sharp 11)/G$ $A\flat^6$ $B\flat^7$ $C7_{sus}$

Drumkit/Percussion

High Tom
Hi-Hat closed
Hi-Hat open
Mid Tom
Low Tom
Ride Cymbal
Crash Cymbal
Shareclick
Bassdrum (Kick)
Snaredrum
Hi-Hat Foot
Floor Tom
Ride Bell/Cup
Splash Cymbal
Triangle mute
Tambourine Beating
Triangle open

Shaker (eggs)
Claves
High Timbale
Sleigh Bells
Bell Tree
Maracas
Wind Chimes
Handclap
Güiro
Woodblock High
Timbale Low
Agogo High
Cowbell
Conga
Cabasa
Woodblock Low
Agogo Low

18 Drum Set

We Are The Champions

Queen

Words and Music by Freddie Mercury
Arranged by Frank de Vreeze
Original Key

♩ = 95

Verse 1

12

Chorus 1

© www.ChorusOnline.com / 0031 (0) 6 - 41 57 77 56

4 We Are The Champions

18 Drum Set

Chorus 3

We Are The Champions

Queen

Words and Music by Freddie Mercury
Arranged by Frank de Vreeze
Original Key

♩ = 95

Verse 1

C^m

B^b/C

C^m

I've paid my dues, time af - ter time.

B^b/C

C^m

B^b/C

C^m

I've done my sen - tence but com - mit - ted no crime.

B^b/C

E^b

A^badd2

E^b

And bad mis - takes. I've made a few.

A^b

E^b

B^b/D

C^m7

F

I've had my share of sand kicked in my face but I've come

B^b

A^b/B^b

A^b+ / B^b

B^b9

C

Chorus 1

F

through. And I need to go On, and on, and on, and on! We are the

A^m

D^m

B^b

C

F

cham - pions my friend. And we'll keep on

52 $E\flat$ $A\flat$ $E\flat$ $B\flat/D$

cruise. I con-sid-er it a chal-lenge be-fore the whole hu-man

55 $C\ m7$ F $B\flat$ $A\flat/B\flat$ $A\flat+/B\flat$ $B\flat9$ C

race and I ain't gon-na lose. And I need to go On, and on, and on, and on!

Chorus 2

59 F $A\ m$ $D\ m$ $B\flat$ C

We are the cham-pions my friend. And

63 F $A\ m$ $B\flat$ $G\flat\ dim7$

we'll keep on fight-ing till the end.

67 $G\ m7$ $C\ 7$ $B\flat\ m$ $E\ dim7$

We are the cham-pions. We are the cham-pions.

71 F $E\flat9(\#11)/G$ $A\flat6$ $B\flat7$

No time for los-ers 'cause we are the cham-pions

Chorus 3

75 $C\ 7sus$ F $A\ m$ $D\ m$

We are the cham-pions my friend.

We Are The Champions

Queen

*Words and Music by Freddie Mercury
Arranged by Frank de Vreeze
Original Key*

Verse 1

I've paid my dues, time after time.
I've done my sentence, but committed no crime.
And bad mistakes, I've made a few.
I've had my share of sand kicked in my face
But I've come through.

And I need to go on and on, and on, and on

Chorus 1

We are the champions, my friend.
And we'll keep on fighting 'till the end.
We are the champions. We are the champions.
No time for losers 'Cause we are the champions of the world.

Verse 2

I've taken my bows, and my curtain calls
You brought me fame and fortune and everything that goes with it
I thank you all
But it's been no bed of roses, no pleasure cruise.
I consider it a challenge before the whole human race
And I ain't gonna lose.

And I need to go on and on, and on, and on

Chorus 2

We are the champions, my friend.
And we'll keep on fighting 'till the end.
We are the champions. We are the champions.
No time for losers 'Cause we are the champions of the world.

Chorus 3

We are the champions, my friend.
And we'll keep on fighting 'till the end.
Oh, We are the champions. We are the champions.
No time for losers 'Cause we are the champions