

My Immortal SAATB

Pag.

02	Full score combo C instrument
09	Full score combo Bb instrument
17	Full score combo Eb instrument
24	Full score combo 4 extra staves
33	Full score small combo
42	Full score small combo 2 extra staves
55	Full score vocals (SAATB) piano advanced
61	Full score vocals (SAATB) piano moderated
67	Vocals (SAATB)
74	C instrument
75	Bb instrument
76	Eb instrument
77	Piano advanced
82	Piano moderated
86	Synthesizer
89	Guitar
90	Bassguitar
92	Drumkit
94	Leadsheet in A(melody, lyrics, chords) orig. key
97	Leadsheet in Bb (melody, lyrics, chords)
102	Lyrics

SATB Combo C

My Immortal

Words and Music by D. Hodges, B. Moody, A. Lee

Arranged by Martin Cornelissen

Original Key: A major

DEMO

DEMO

Popballad ♩ = 76

A

Soprano

Alto

Tenor

Bass

C Instr.

Piano Adv.

Synthesizer

Guitar

Bass Guitar

Drum Set

I'm so tired of be - ing here. sup - pressed by all my child - ish fears.

B^b Dm B^b Dm B^b Dm B^b Dm

© www.ChorusOnline.com / 0031 (0) 6 - 41 57 77 56

My Immortal 3

SATB Combo C

20

S fight a - way all of your fears. And I held your hand through all of these years. But you still have all of me.

A fight a - way all of your fears. And I held your hand through all of these years. But you still have

T And I held your hand.

B And I held your hand.

C

F Dm Gm E^b F Dm Gm E^b F B^b *p*

P.A.

Synth

Gtr.

Bass

D. S.

27

S Ooh Ooh

A You used to cap - ti - vate me by your res - o - na - ting light. Now I'm bound by the life you left be - hind.

T You used to cap - ti - vate me by your res - o - na - ting light. Now I'm bound by the life you left be - hind.

B Ooh Ooh

C

Dm B^b Dm B^b Dm B^b Dm

P.A.

Synth

Gtr.

Bass

D. S.

My Immortal 5

SATB Combo C

46 H

S And I held your hand through all of these years. But you still have all of me. hard to tell my -

A And I held your hand through all of these years. But you still have I've tried so hard to tell my -

T And I held your hand. I've tried so hard to tell my-self,

B And I held your hand. I've tried so hard to tell my-self,

C

P.A. Gm Eb F Dm Gm Eb F Eb Gm

Synth

Gtr.

Bass

D. S.

53

S self that you're gone But though you're still with me I've been a - lone all a -

A self that you're gone But though you're still with me I've been a - lone all a -

T that you are gone But though you're still with me I've been a - lone all a -

B that you are gone But though you're still with me I've been a - lone all a -

C

P.A. Dm Dm/E F Eb Cm9 Dm7 F/Eb Eb(9) F

Synth

Gtr. 53 distortion sustain

Bass

D. S.

My Immortal 7

SATB Combo C

71 K

S
all of me

A
all of me

T
all of me

B
all of me

C
pp B \flat *p* Dm *pp* B \flat *p* Dm *pp* B \flat

P.A.

Synth

Gtr.

Bass

D.S.

SATB Combo Bb

My Immortal

Words and Music by D. Hodges, B. Moody, A. Lee
Arranged by Martin Cornelissen
Original Key: A major

Popballad ♩ = 76

A

DEMO

Soprano

Alto

Tenor

Bass

Bb Instr.

Piano Adv.

Synthesizer

Guitar

Bass Guitar

Drum Set

I'm so tired of be - ing here _____ sup - pressed by all my child - ish fears. ____

B^b Dm B^b Dm B^b Dm B^b Dm

© www.ChorusOnline.com / 0031 (0) 6 - 41 57 77 56

My Immortal 3

SATB Combo Bb

19

S
When you'd scream I'd fight a-way all of your fears. And I held your hand through all of these years. But you still have

A
When you'd scream I'd fight a-way all of your fears. And I held your hand through all of these years. But you still have

T
When you'd scream Ooh And I held your hand.

B
When you'd scream Ooh And I held your hand.

Bb

P.A.
Gm E \flat F Dm Gm E \flat F Dm Gm E \flat F

Synth

Gtr.

Bass

D. S.

25

S
all of me. Ooh

A
You used to cap-ti-vate me by your res-o-na-ting light.

T
You used to cap-ti-vate me by your res-o-na-ting light.

B
Ooh

Bb

P.A.
B \flat *p* Dm B \flat Dm B \flat Dm

Synth
pp

Gtr.

Bass

D. S.

My Immortal 5

SATB Combo Bb

43

S wipe a - way all of your tears. When you'd scream I'd fight a - way all of your fears. And I held your hand through all of these years.

A wipe a - way all of your tears. When you'd scream I'd fight a - way all of your fears. And I held your hand through all of these years.

T ————— When you'd scream Ooh ————— And I held your hand.

B ————— When you'd scream Ooh ————— And I held your hand.

Bb F Dm Gm Eb F Dm Gm Eb F Dm

P.A.

Synth

Gtr. 43

Bass

D. S.

48

S But you still have all of me. hard to tell my - self that you're gone. But

A But you still have I've tried so hard to tell my - self that you're gone. But

T ————— I've tried so hard to tell my - self, that you are gone —————

B ————— I've tried so hard to tell my - self, that you are gone —————

Bb Gm Eb F Eb Gm Dm Dm/E F Eb

P.A.

Synth

Gtr. 48

Bass

D. S.

My Immortal 7

SATB Combo Bb

62 J *Chorus*

S When you cried I'd wipe a-way all of your tears. When you scream I'd fight a-way all of your fears.

A When you cried I'd wipe a-way all of your tears. When you'd scream I'd fight a-way all of your fears.

T When you cried I'd wipe a-way all of your tears. When you scream I'd fight a-way all of your fears.

B When you cried I'd wipe a-way all of your tears. When you scream I'd fight a-way all of your fears.

Bb F Dm Gm E^b F Dm Gm E^b F Dm

P.A.

Synth

Gtr. 62

Bass

D. S.

67 K

S And I held your hand through all of these years. But you still have all of me.

A And I held your hand through all of these years. But you still have

T And I held your hand through all of these years. But you still have

B And I held your hand through all of these years. But you still have

Bb Gm E^b F Dm Gm E^b F *pp* B^b

P.A.

Synth

Gtr. 67

Bass

D. S.

SATB Combo Eb

My Immortal

Words and Music by D. Hodges, B. Moody, A. Lee

Arranged by Martin Cornelissen

Original Key: A major

Popballad ♩ = 76

A

My Immortal 3

SATB Combo Eb

20 D

S fight a-way all of your fears. And I held your hand through all of these years. But you still have all of me.

A fight a-way all of your fears. And I held your hand through all of these years. But you still have

T — And I held your hand.

B — And I held your hand.

E♭

P.A. F Dm Gm E♭ F Dm Gm E♭ F B♭ *p*

Synth

Gtr. 20

Bass

D. S.

27 E

S Ooh Ooh

A You used to cap - ti - vate me by your res - o - na - ting light. Now I'm bound by the life you left be - hind.

T You used to cap - ti - vate me by your res - o - na - ting light. Now I'm bound by the life you left be - hind.

B Ooh Ooh

E♭

P.A. Dm B♭ Dm B♭ Dm B♭ Dm

Synth

Gtr. 27

Bass

D. S.

My Immortal 5

SATB Combo Eb

46 H

S — And I held_ your hand through all_ of these years. — But you still_ have_ all of me. hard to tell_ my -

A — And I held_ your hand through all_ of these years. — But you still_ have I've tried so hard to tell_ my -

T And I held your hand. I've tried so hard to tell my-self,

B And I held your hand. I've tried so hard to tell my-self,

Eb

P.A. Gm E \flat F Dm Gm E \flat F E \flat Gm

Synth

Gtr. 46

Bass

D. S.

53

S self that you're gone_ But though you're still with me_

A self that you're gone_ But though you're still with me_

T that you are_ gone_ But though you're still with me_ , I've been a -

B that you are_ gone_ But though you're still with me_ , I've been a -

Eb

P.A. Dm Dm/E F E \flat Cm9 Dm7

Synth

Gtr. 53

Bass

D. S.

SATB 4 extra staves

My Immortal

Words and Music by D. Hodges, B. Moody, A. Lee

Arranged by Martin Cornelissen

Original Key: A major

Popballad ♩ = 76

A

My Immortal 3
SATB 4 extra staves

18

S wipe a-way all of your tears. When you'd scream I'd fight a-way all of your tears. And I held your hand through all of these years. But you still have all of

A wipe a-way all of your tears. When you'd scream I'd fight a-way all of your tears. And I held your hand through all of these years. But you still have

T — When you'd scream Ooh — And I held your hand — have

B — When you'd scream Ooh — And I held your hand — have

1

2

3

4

F Dm Gm Eb F Dm Gm Eb F Dm Gm Eb F

Synth

P.A.

Gtr.

Bass

D.S.

35

S my — once pleas-ant dreams. Your voice, it chased a-way all — the san-i-ty — in me. These wounds won't seem to heal. — This pain is just too real. There's just too much that time can-not e - rase.

A my — once pleas-ant dreams. Your voice, it chased a-way all — the san-i-ty — in me. These wounds won't seem to heal. — This pain is just too real. There's just too much that time can-not e - rase.

T — — — — — Ooh — — — — — These wounds won't seem to heal. — This pain is just too real. There's just too much that time can-not e - rase.

B — — — — — Ooh — — — — — These wounds won't seem to heal. — This pain is just too real. There's just too much that time can-not e - rase.

1

2

3

4

Dm B_b Dm Gm Dm Gm Dm Gm Dm F

PA

Synth

Gtr.

Bass

D.S.

35

gtr.

gtr.

49

S have — all of me. hard to tell — my - self that you're gone But though you're still with me — I've been a - lone all a -

A have — all of me. I've tried so hard to tell — my - self that you're gone But though you're still with me — I've been a - lone all a -

T have — all of me. I've tried so hard to tell my-self, that you are gone But though you're still with me — I've been a - lone — all a -

B have — all of me. I've tried so hard to tell my-self, that you are gone But though you're still with me — I've been a - lone — all a -

1

2

3

4

F E^b Gm Dm Dm/E F E^b Cm9 Dm7 F/E^b E^b(9) F

Gtr. *distortion sustain*

Bass

D.S.

Synth

P.A.

66

S fight a-way all of your fears. And I held your hand through all of these years. But you still have all of me.

A fight a-way all of your fears. And I held your hand through all of these years. But you still have all of me.

T fight a-way all of your fears. And I held your hand through all of these years. But you still have all of me.

B fight a-way all of your fears. And I held your hand through all of these years. But you still have all of me.

P.A.

Synth

Gtr.

Bass

D.S.

F Dm Gm Eb F Dm Gm Eb F B \flat Dm B \flat Dm B \flat Dm B \flat

1

2

3

4

K

SATB small Combo

My Immortal

Words and Music by D. Hodges, B. Moody, A. Lee

Arranged by Martin Cornelissen

Original Key: A major

Popballad ♩ = 76

A

Soprano

Alto

Tenor

Bass

Piano Adv.

Guitar

Bass Guitar

Drum Set

I'm so tired of be - ing here ____

B^b Dm B^b Dm B^b Dm

© www.ChorusOnline.com / 0031 (0) 6 - 41 57 77 56

My Immortal 3

SATB small Combo

15 C *Chorus*

S real. There's just too much that time can-not e - rase. When you cried I'd wipe a - way all of your tears.

A real. There's just too much that time can-not e - rase. When you cried I'd wipe a - way all of your tears.

T time can-not e - rase. When you cried. Ooh

B time can-not e - rase. When you cried. Ooh

P.A. Gm Dm F Gm Eb F Dm

Gr. Bass D.S.

19

S When you'd scream I'd fight a - way all of your fears. And I held your hand through all of these years.

A When you'd scream I'd fight a - way all of your fears. And I held your hand through all of these years.

T When you'd scream Ooh And I held your hand.

B When you'd scream Ooh And I held your hand.

P.A. Gm Eb F Dm Gm Eb F Dm

Gr. Bass D.S.

My Immortal 5

SATB small Combo

34

S
Your face it haunts my — once pleas - ant dreams. Your voice, it chased a - way all — the san - i - ty — in

A
Your face it haunts my — once pleas - ant dreams. Your voice, it chased a - way all — the san - i - ty — in

T
Ooh — Ooh —

B
Ooh — Ooh —

P.A.
B \flat Dm B \flat Dm

Gtr.

Bass

D. S.

[F]

S
me. These wounds won't seem to heal. — This pain is just too real. There's just too much that time can-not e - rase.

A
me. These wounds won't seem to heal. — This pain is just too real. There's just too much that time can-not e - rase.

T
8
These wounds won't seem to heal. — This pain is just too real. There's just too much that time can-not e - rase.

B
These wounds won't seem to heal. — This pain is just too real. There's just too much that time can-not e - rase.

P.A.
Gm Dm Gm Dm Gm Dm F

Gtr.

Bass

D. S.

38

My Immortal 7

SATB small Combo

H

S me. hard to tell — my - self that you're gone — But though you're still

A I've tried so hard to tell — my - self that you're gone — But though you're still

T I've tried so hard to tell my - self, that you are gone — But though you're still

B I've tried so hard to tell my - self, that you are gone — But though you're still

E \flat Gm Dm Dm/E F E \flat Cm9

P.A.

51

Gr.

Bass

D. S.

I

S with me — I've been a - lone all a - long.

A with me — I've been a - lone all a - long. Ooh — ooh

T with me — , I've been a - lone all a - long. Ooh — ooh

B with me , I've been a - lone all a - long. Ooh — ooh

Dm7 F/E \flat E \flat (9) F Gm E \flat F Dm

P.A.

56

Gr. *distortion sustain*

Bass

D. S.

SATB small Combo extra staves

My Immortal

Words and Music by *D. Hodges, B. Moody, A. Lee*
 Arranged by *Martin Cornelissen*
 Original Key: A major

Popballad ♩ = 76

A

My Immortal 3
SATB small Combo extra staves

14

S
A
T
B

— This pain is just too real.
— There's just too much that time can-not e - - rase.
— This pain is just too real. There's just too much that time can-not e - - rase.

When you cried I'd wipe a-way all ___ of your tears.
When you cried I'd wipe a-way all ___ of your tears.
When you cried I'd wipe a-way all ___ of your tears.

Chorus

time can-not e - - rase. When you cried. Ooh ___
time can-not e - - rase. When you cried. Ooh ___
time can-not e - - rase. When you cried. Ooh ___

1
2

Gm Dm Gm Dm F Gm Eb F Dm

Gtr. 14

Bass

D.S.

My Immortal 5
SATB small Combo extra staves

24

S have _____ all of me: D

A have _____

T have _____

B _____

1

2

F B^b Dm B^b Dm B^b

24

Gtr. _____

Bass _____

D.S. _____

E Ooh _____

You used to cap - ti - vate me _____

You used to cap - ti - vate me _____

Ooh _____

36

S Your voice, it chased a-way all the san-i-ty in me. These wounds won't seem to heal. This pain is just too real. There's just too much that

A Your voice, it chased a-way all the san-i-ty in me. These wounds won't seem to heal. This pain is just too real. There's just too much that

T Ooh _____ These wounds won't seem to heal. This pain is just too real. There's just too much that

B Ooh _____ These wounds won't seem to heal. This pain is just too real. There's just too much that

1

2

B \flat Dm Gm Dm Gm Dm Gm Dm

Gtr. 36

Bass

D.S.

46

S
And I held your hand through all of these years. But you still have all of me.

A
And I held your hand through all of these years. But you still have I've tried so

T
And I held your hand. I've tried so

B
And I held your hand. I've tried so

1

2

Gm Eb F Dm Gm Eb F Eb

Gtr. 46

Bass

D.S.

69

S But you still _____ have _____ all of me _____

A But you still _____ have _____

T But you still _____ have _____

B But you still _____ have _____

1

2

Gm Eb F Bb Dm Bb Dm Bb

P.A.

Gtr. 69

Bass

D.S.

[K]

SATB Piano advanced

My Immortal

Words and Music by D. Hodges, B. Moody, A. Lee

Arranged by Martin Cornelissen

Original Key: A major

Popballad ♩ = 76

A

Soprano

Alto

Tenor

Bass

Piano Adv.

I'm so tired of be - ing here ____

B^b Dm B^b Dm B^b Dm

S

A

T

B

P.A

sup-pressed by all my child - ish fears. ____ And if you have to leave, I wish that you would just leave,

B^b Dm B^b Dm

© www.ChorusOnline.com / 0031 (0) 6 - 41 57 77 56

SATB Piano moderated

My Immortal

Words and Music by D. Hodges, B. Moody, A. Lee

Arranged by Martin Cornelissen

Original Key: A major

Popballad ♩ = 76

A

Soprano

Alto

Tenor

Bass

Piano Mod.

B^b Dm B^b Dm B^b Dm

I'm so tired of be - ing here ____

7

S

A

T

B

P.M

B^b Dm B^b Dm

sup - pressed by all my child - ish fears. ____ And if you have to leave, I wish that you would just leave,

© www.ChorusOnline.com / 0031 (0) 6 - 41 57 77 56

SATB

My Immortal

Words and Music by D. Hodges, B. Moody, A. Lee

Arranged by Martin Cornelissen

Original Key: A major

Popballad ♩ = 76

A

Alto

4

I'm so tired of be - ing here ___ sup-pressed by all my

A

8

child - ish fears. ___ And if you have to leave, I wish that you would just leave,

S

11

and it won't leave me a-lone.

A

'cause your pres-ence still lin - gers here. and it won't leave me a-lone.

B

S

These wounds won't seem to heal. ___ This pain is just too real. There's just too much that

A

These wounds won't seem to heal. ___ This pain is just too real. There's just too much that

© www.ChorusOnline.com / 0031 (0) 6 - 41 57 77 56

C Instrument

My Immortal

Words and Music by D. Hodges, B. Moody, A. Lee
Arranged by Martin Cornelissen
Original Key: A major

Popballad ♩ = 76

© www.ChorusOnline.com / 0031 (0) 6 - 41 57 77 56

Bb Instrument

My Immortal

Words and Music by D. Hodges, B. Moody, A. Lee
Arranged by Martin Cornelissen
Original Key: A major

Popballad ♩ = 76

E♭ Instrument

My Immortal

Words and Music by D. Hodges, B. Moody, A. Lee
Arranged by Martin Cornelissen
Original Key: A major

Popballad ♩ = 76

Section A: 4 measures
Section B: 8 measures
Section C: 4 measures
Section D: 9 measures (Chorus)
Section E: 4 measures
Section F: 3 measures (triplets)
Section G: 7 measures (Chorus)
Section H: 7 measures
Section I: 7 measures
Section J: 7 measures (Chorus)
Section K: 7 measures
Section L: 2 measures

Piano Advanced

My Immortal

Words and Music by D. Hodges, B. Moody, A. Lee

Arranged by Martin Cornelissen

Original Key: A major

Popballad ♩ = 76

B \flat Dm B \flat Dm

A B \flat Dm B \flat Dm B \flat

10 Dm B \flat Dm B Gm Dm

14 Gm Dm Gm Dm F

© www.ChorusOnline.com / 0031 (0) 6 - 41 57 77 56

Piano Moderated

My Immortal

Words and Music by D. Hodges, B. Moody, A. Lee

Arranged by Martin Cornelissen

Original Key: A major

Popballad ♩ = 76

B \flat Dm B \flat Dm

A B \flat Dm B \flat Dm B \flat

10 Dm B \flat Dm B Gm Dm

14 Gm Dm Gm Dm F Chorus C Gm E \flat

My Immortal

Words and Music by D. Hodges, B. Moody, A. Lee

Arranged by Martin Cornelissen

Original Key: A major

Popballad ♩ = 76

A *synth. strings*

B **C** *Chorus*

18

D

23

pp

My Immortal

Words and Music by D. Hodges, B. Moody, A. Lee

Arranged by Martin Cornelissen

Original Key: A major

Popballad ♩ = 76

Chorus

A 4 B 8 C 4 D 9 E 4 F 8

Chorus

G Gm F Gm F Gm F Gm F

H Eb Gm Dm Dm/E F Eb Cm9

56 Dm7 F/Eb Eb(9) F I Gm Eb distortion sustain

60 F Dm Gm Eb F Dm

Chorus

J Gm Eb F Dm Gm Eb F Dm

67 Gm Eb F Dm Gm Eb F K 7

Bass Guitar

My Immortal

Words and Music by D. Hodges, B. Moody, A. Lee
Arranged by Martin Cornelissen
Original Key: A major

Popballad ♩ = 76

4 [A] 8 [B] 4 [C] Chorus 9 [D] 4 [E] B \flat Dm

32 B \flat Dm B \flat Dm B \flat Dm [F] Gm Dm

39 Gm Dm Gm Dm F [G] Gm E \flat F Dm
Chorus

44 Gm E \flat F Dm Gm E \flat F Dm Gm E \flat

49 F [H] E \flat Gm Dm Dm/E F

54 E \flat Cm9 Dm7 F/E \flat E \flat (9) F

[I] Gm E \flat F Dm Gm E \flat F Dm

© www.ChorusOnline.com / 0031 (0) 6 - 41 57 77 56

My Immortal

Words and Music by D. Hodges, B. Moody, A. Lee
Arranged by Martin Cornelissen
Original Key: A major

Popballad ♩ = 76

My Immortal

Words and Music by D. Hodges, B. Moody, A. Lee
Leadsheet
Arranged by Martin Cornelissen
Original Key: A major

Popballad ♩ = 76
A

A A C#m A C#m

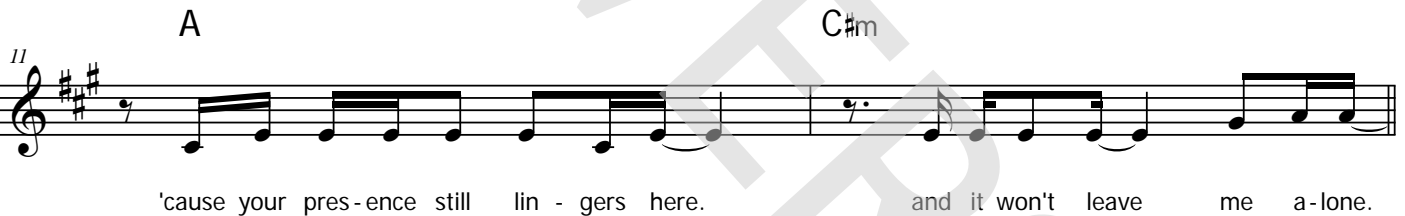
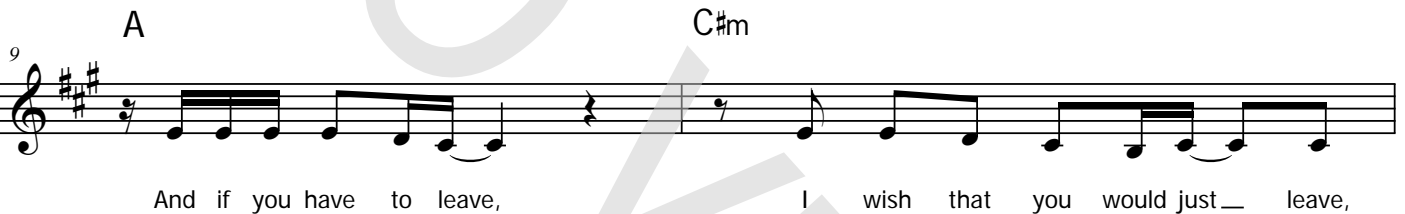

B F#m C#m F#m C#m F#m C#m

Chorus

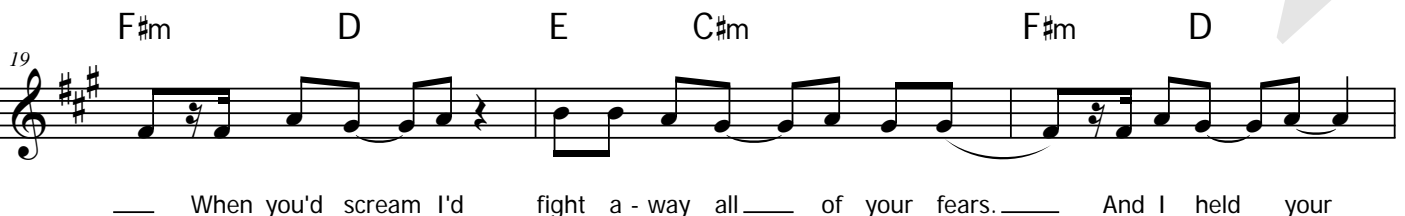
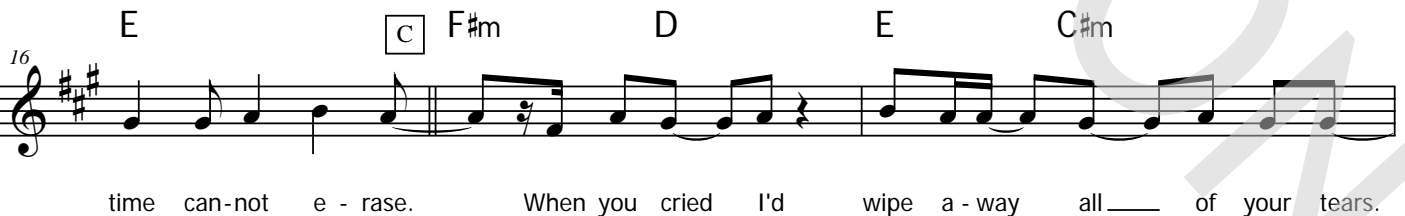

My Immortal

Words and Music by D. Hodges, B. Moody, A. Lee
Leadsheet
Arranged by Martin Cornelissen
Original Key: A major

Popballad ♩ = 76
B \flat

Dm B \flat Dm

A B \flat Dm B \flat Dm

I'm so tired of be - ing here _____ sup - pressed by all my child - ish fears. _____

B \flat Dm

9 And if you have to leave, I wish that you would just _____ leave,

B \flat Dm

11 'cause your pres - ence still lin - gers here. and it won't leave me a - lone.

B Gm Dm Gm Dm Gm Dm

B These wounds won't seem to heal. _____ This pain is just too real. There's just too much that

Chorus
F **C** Gm E \flat F Dm

16 time can - not e - ase. When you cried I'd wipe a - way all _____ of your tears.

Gm E \flat F Dm Gm E \flat

19 _____ When you'd scream I'd fight a - way all _____ of your fears. _____ And I held your

Empty paper

My Immortal

Words and Music by D. Hodges, B. Moody, A. Lee

Arranged by Martin Cornelissen

Original Key: A major

Popballad ♩ = 76

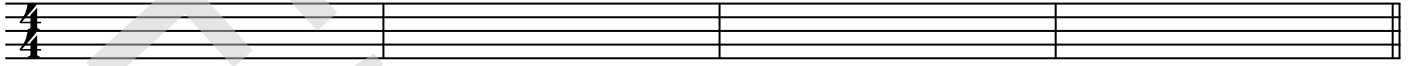

A

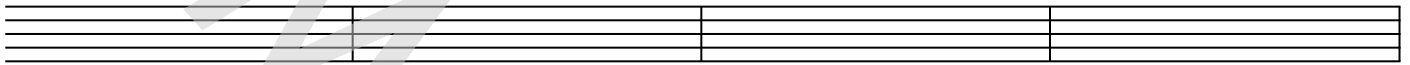

9

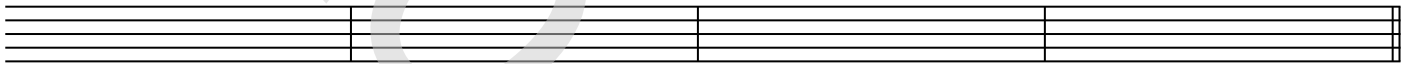

B

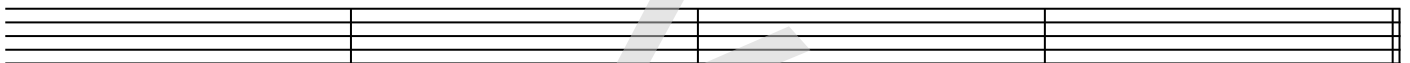

C

Chorus

21

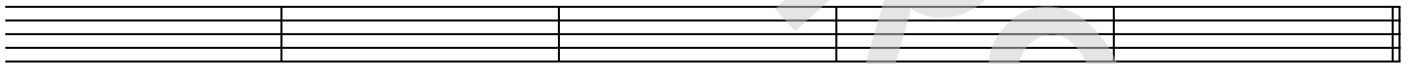

D

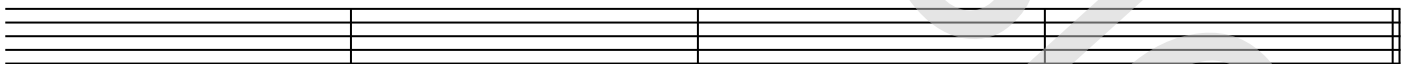

E

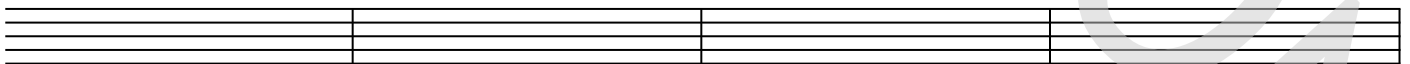

34

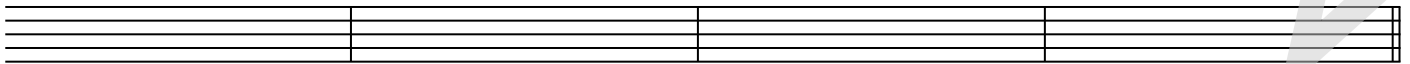

F

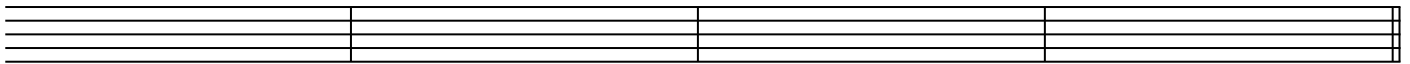

My immortal - Evanescence

Words and Music by D. Hodges, B. Moody, A. Lee

- A** I'm so tired of being here
Suppressed by all my childish fears
And if you have to leave
I wish that you would just leave
'cause your presence still lingers here
And it won't leave me alone
- B** These wounds won't seem to heal
This pain is just too real
There's just too much that time cannot erase
- C** When you cried I'd wipe away all of your tears
When you'd scream I'd fight away all of your fears
And I held your hand through all of these years
But you still have all of me
- D**
- E** You used to captivate me
By your resonating light
Now I'm bound by the life you left behind
Your face it haunts my once pleasant dreams
Your voice it chased away all the sanity in me
- F** These wounds won't seem to heal
This pain is just too real
There's just too much that time cannot erase
- G** When you cried I'd wipe away all of your tears
When you'd scream I'd fight away all of your fears
And I held your hand through all of these years
But you still have all of me
- H** I've tried so hard to tell myself that you're gone
But though you're still with me
I've been alone all along
- I** Ooh
- J** When you cried I'd wipe away all of your tears
When you'd scream I'd fight away all of your fears
And I held your hand through all of these years
But you still have all of me
- K** all of me, all of me, all of me.