

Do you hear what I hear - Chorus-LIGHT

Pag.

02	Full score combo C instrument
08	Full score combo Bb instrument
14	Full score combo Eb instrument
20	Full score combo 4 extra staves
28	Full score small combo
35	Full score small combo 2 extra staves
44	Full score vocals (High – Mid - Low) Piano Solo Advanced
52	Full score vocals (High – Mid - Low) Piano Solo Intermediate
60	Vocals (High – Mid - Low)
66	C instrument
67	Bb instrument
68	Eb instrument
69	Piano Combo
73	Piano Solo Advanced
77	Piano Solo Intermediate
80	Synthesizer
82	Guitar
84	Bassguitar
87	Drumkit
90	Leadsheet (melody, lyrics, chords)
93	Lyrics

Do You Hear What I Hear ?

- Bing Crosby -

Words and Music by Gloria Shane Baker & Noel Regney

Arranged by Rob Couture

Original Key C

♩ = 100

Intro

Verse 1

High

mf Ah _____ Ah _____ *p* Said the night wind to the lit-tle lamb, Ah _____ "Do you see what I see?"

Mid

mf Ah _____ Ah _____ *p* Said the night wind to the lit-tle lamb, "Do you see what I see?"

Low

mf Ah _____ Ah _____ *p* Said the night wind to the lit-tle lamb, Ah _____ "Do you see what I see?"

C Instr.

C G^{m7} C G^{m7} C C G^{m7} C G/b F/a C/g C G F/a C/g

Piano Combo

mf *p*

Synthesizer

Harp *mf* *p*

Ac. Guitar (nylon)

Guitar

Bass Guitar

Drum Set

© www.ChorusOnline.com / 0031 (0) 6 - 41 57 77 56

Do You Hear What I Hear ? 3

01 Chorus-LIGHT Combo C

25

H
boy. Ah _____ Do you hear what I hear? a song, so high, with a voice as big as the sea, with a

M
boy. Do you hear what I hear? A song, a song, high a - bove the trees, with a voice as big as the sea, with a

L
boy. Ah _____ Do you hear what I hear? A song, a song, high a - bove the trees, with a voice as big as the sea, with a

C
C G/b F/a C/g G F/a C/g A^m E^m/g E^m F G F E

P.C.

Synth

Gtr.

Bass

D. S.

Verse 3

32

H
voice as big as the sea." Said the shep-herd boy to the migh - ty king, "Do you know what I know?"

M
voice as big as the sea." Said the shep-herd boy to the migh - ty king, "Do you know what I know?"

L
voice as big as the sea." Said the shep-herd boy to the migh - ty king, Ah, _____ Do you know what I know?"

C
F C/e D^{m7} G C C/g C C G^{m7} C G/b F/a C/g C G F/a C/g

P.C.

Synth

Gtr.

Bass

D. S.

Do You Hear What I Hear ? 5

01 Chorus-LIGHT Combo C

53

H "List - en to what I say! _____ Pray for peace, peo - ple ev - 'ry - where! List - en to what I say!

M "List - en to "List - en to what I say! Pray for peace, peo - ple ev - 'ry - where! "List - en to "List - en to what

L Ah _____ "List - en to what I say! Pray for peace, peo - ple ev - 'ry - where! Ah _____

C A^b/c G^b/b^b D^b/a^b D^b A^b G^b/b^b D^b/a^b D^b A^bm7 D^b A^b/c G^b/b^b D^b/a^b

P.C.

Synth

Gtr.

Bass

D. S.

58

H The Child, _____ sleep - ing in the night, He will bring us good - ness and light, He will bring us

M I say! The Child, the Child, sleep - ing in the night, He will bring us good - ness and light, He will bring us

L List - en to what I say! The Child, the Child, sleep - ing in the night, He will bring us good - ness and light, He will bring us

C D^b A^b G^b/b^b D^b/a^b B^bm F^m/a^b F^m G^b A^b G^b F G^b D^b/f E^bm7 A^b

P.C.

Synth

Gtr.

Bass

D. S.

Do You Hear What I Hear ?

- Bing Crosby -

Words and Music by Gloria Shane Baker & Noel Regney
Arranged by Rob Couture
Original Key C

♩ = 100

Intro

Verse 1

High

Ah _____ Ah _____ Said the night wind to the lit-tle lamb, Ah _____ "Do you see what I see?"

Mid

Ah _____ Ah _____ Said the night wind to the lit-tle lamb, "Do you see what I see?"

Low

Ah _____ Ah _____ Said the night wind to the lit-tle lamb, Ah _____ "Do you see what I see?"

Bb Instr.

C G^{m7} C G^{m7} C C G^{m7} C G/b F/a C/g C G F/a C/g

Piano Combo

Synthesizer

Ac. Guitar (nylon)

Guitar

Bass Guitar

Drum Set

© www.ChorusOnline.com / 0031 (0) 6 - 41 57 77 56

Do You Hear What I Hear ? 3

02 Chorus-LIGHT Combo Bb

24

H Ring-ing through the sky, shep-herd boy. Ah _____ Do you hear what I hear? a song, so high, with a voice as big as the

M Ring-ing through the sky, shep-herd boy. Do you hear what I hear? A song, a song, high a - bove the trees, with a voice as big as the

L Ring-ing through the sky, shep-herd boy. Ah _____ Do you hear what I hear? A song, a song, high a - bove the trees, with a voice as big as the

Bb C Gm7 C G/b F/a C/g G F/a C/g Am Em/g Em F G F

P.C.

Synth

Gr.

Bass

D. S.

31

H sea, with a voice as big as the sea." Said the shep-herd boy to the migh - ty king, "Do you know what

M sea, with a voice as big as the sea." Said the shep-herd boy to the migh - ty king, "Do you know what I know?"

L sea, with a voice as big as the sea." Said the shep-herd boy to the migh - ty king, Ah, _____

Bb E F C/e Dm7 G C C/g C C Gm7 C G/b F/a C/g

P.C.

Synth

Gr.

Bass

D. S.

Verse 3

Do You Hear What I Hear ? 5

02 Chorus-LIGHT Combo Bb

Verse 4

51

H
king to the peop-le ev - 'ry - where, "List-en to what I say! _____ Pray for peace, peo-ple ev - 'ry - where!

M
king to the peop-le ev - 'ry - where, "List-en to "List-en to what I say! Pray for peace, peo-ple ev - 'ry - where!

L
king to the peop-le ev - 'ry - where, Ah _____ "List-en to what I say! Pray for peace, peo-ple ev - 'ry - where!

Bb
D^b A^bm7 D^b A^b/c G^b/b^b D^b/a^b D^b A^b G^b/b^b D^b/a^b D^b A^bm7 D^b

P.C.
Synth
Gtr.
Bass
D. S.

57

H
List - en to what I say! The Child, _____ sleep - ing in the night, He will bring us good - ness and

M
"List - en to "List - en to what I say! The Child, the Child, sleep - ing in the night, He will bring us good - ness and

L
Ah _____ List - en to what I say! The Child, the Child, sleep - ing in the night, He will bring us good - ness and

Bb
A^b/c G^b/b^b D^b/a^b D^b A^b G^b/b^b D^b/a^b B^bm F^m/a^b F^m G^b A^b G^b

P.C.
Synth
Gtr.
Bass
D. S.

Do You Hear What I Hear ?

- Bing Crosby -

Words and Music by Gloria Shane Baker & Noel Regney
Arranged by Rob Couture
Original Key C

♩ = 100

Intro

Verse 1

High

Ah _____ Ah _____ Said the night wind to the lit-tle lamb, Ah _____ "Do you see what I see?"

Mid

Ah _____ Ah _____ Said the night wind to the lit-tle lamb, "Do you see what I see?"

Low

Ah _____ Ah _____ Said the night wind to the lit-tle lamb, Ah _____ "Do you see what I see?"

Eb Instr.

C Gm7 C Gm7 C C Gm7 C G/b F/a C/g C G F/a C/g

Piano Combo

Synthesizer

Ac. Guitar (nylon)

Bass Guitar

Drum Set

© www.ChorusOnline.com / 0031 (0) 6 - 41 57 77 56

Do You Hear What I Hear ? 3

03 Chorus-LIGHT Combo Eb

24

H Ring-ing through the sky, shep-herd boy. Ah _____ Do you hear what I hear? a song, so high, with a voice as big as the

M Ring-ing through the sky, shep-herd boy. Do you hear what I hear? A song, a song, high a - bove the trees, with a voice as big as the

L Ring-ing through the sky, shep-herd boy. Ah _____ Do you hear what I hear? A song, a song, high a - bove the trees, with a voice as big as the

Eb C G^{m7} C G/b F/a C/g G F/a C/g A^m E^m/g E^m F G F

P.C.

Synth

Gr.

Bass

D. S.

31

H sea, with a voice as big as the sea." Said the shep-herd boy to the migh - ty king, "Do you know what

M sea, with a voice as big as the sea." Said the shep-herd boy to the migh - ty king, "Do you know what I know?"

L sea, with a voice as big as the sea." Said the shep-herd boy to the migh - ty king, Ah, _____

Eb E F C/e D^{m7} G C C/g C C G^{m7} C G/b F/a C/g

P.C.

Synth

Gr.

Bass

D. S.

Verse 3

Do You Hear What I Hear ? 5

03 Chorus-LIGHT Combo Eb

Verse 4

51

H
king to the peop-le ev - 'ry - where, "List-en to what I say! _____ Pray for peace, peo-ple ev - 'ry - where!

M
king to the peop-le ev - 'ry - where, "List-en to "List-en to what I say! Pray for peace, peo-ple ev - 'ry - where!

L
king to the peop-le ev - 'ry - where, Ah _____ "List-en to what I say! Pray for peace, peo-ple ev - 'ry - where!

E♭
D^b A^bm7 D^b A^b/c G^b/b^b D^b/a^b D^b A^b G^b/b^b D^b/a^b D^b A^bm7 D^b

P.C.
Synth
Gtr.
Bass
D. S.

57

H
List - en to what I say! The Child, _____ sleep - ing in the night, He will bring us good - ness and

M
"List - en to "List - en to what I say! The Child, the Child, sleep - ing in the night, He will bring us good - ness and

L
Ah _____ List - en to what I say! The Child, the Child, sleep - ing in the night, He will bring us good - ness and

E♭
A^b/c G^b/b^b D^b/a^b D^b A^b G^b/b^b D^b/a^b B^m F^m/a^b F^m G^b A^b G^b

P.C.
Synth
Gtr.
Bass
D. S.

04 Chorus-LIGHT 4 extra staves

Do You Hear What I Hear ?

- Bing Crosby -

Words and Music by Gloria Shane Baker & Noel Regney

Arranged by Rob Couture
Original Key C

$\text{♩} = 100$
Intro

Verse 1

High *mf* Ah _____ Said the night wind to the ill-tie lamb. *p* Ah _____ "Do you see what I see?" Ah _____ "Do you see what I see?" Ah _____

Mid *mf* Ah _____ Said the night wind to the ill-tie lamb. *p* Ah _____ "Do you see what I see?" Ah _____ "Do you see what I see?" Ah _____

Low *mf* Ah _____ Said the night wind to the ill-tie lamb. *p* Ah _____ "Do you see what I see?" Ah _____ "Do you see what I see?" Ah _____

1
2
3
4

C Gm7 C Gm7 C C Gm7 C G/b F/a C/g C G F/a C/g C Gm7 C G/b F/a C/g

Piano Combo *mf* *p*

Synthesizer *mf* *p*

Harp *mf* *p*

Guitar *Ac. Guitar (nylon)*

Bass Guitar

Drum Set

Do You Hear What I Hear ? 3

04 Chorus-LIGHT 4 extra staves

22

H Ah ————— "Do you hear what I hear? Ring-ling through the sky, shep-herd boy. Ah ————— Do you hear what I hear? a song, so high, with a

M "Do you hear what I hear? Ring-ling through the sky, shep-herd boy. Do you hear what I hear? A song, a song, high a - bove the trees, with a

L "Do you hear what I hear? Ring-ling through the sky, shep-herd boy. Ah ————— Do you hear what I hear? A song, a song, high a - bove the trees, with a

1
2
3
4

P.C. G/b F/a C/g C G F/a C/g C Gm7 C G/b F/a C/g G F/a C/g Am Em/g Em

Synth

Gtr. 8

Bass

D.S.

Do You Hear What I Hear ? 5

04 Chorus-LIGHT 4 extra staves

39

H *mf* In your pa-lace warm, migh-ty king. "Do you know what I know?" A Child, A Child, shiv-ers - ers, let us bring him sil-ver and gold, let us

M *mf* In your pa-lace warm, migh-ty king. "Do you know what I know?" A Child, a Child, shi-vers in the cold, let us bring him sil-ver and gold, let us

L *mf* In your pa-lace warm, migh-ty king. Ah _____ Do you know what I know? Child, a Child, shiv-ers in the cold, let us bring him sil-ver and gold, let us

1
2
3
4

C G^m7 C G/b F/a C/g C G F/a C/g A^m E^m/g E^m F G F E

P.C. *mf*

Synth *mf*

Gtr. 8

Bass

D.S.

Do You Hear What I Hear ? 7

04 Chorus-LIGHT 4 extra staves

55

H Pray for peace: peo - ple ev - 'ry - where! List - en to what I say! The Child - _____ sleep - ing in the night. He will bring us good - ness and

M Pray for peace: peo - ple ev - 'ry - where! 'List - en to 'List - en to what I say! The Child, the Child, sleep - ing in the night. He will bring us good - ness and

L Pray for peace: peo - ple ev - 'ry - where! Ah _____ List - en to what I say! The Child, the Child, sleep - ing in the night. He will bring us good - ness and

1

2

3

4

P.C. D_b A^{m7} D_b A^{\flat}/C G^{\flat}/b^{\flat} D^{\flat}/a^{\flat} D_b A^{\flat} G^{\flat}/b^{\flat} D^{\flat}/a^{\flat} $B^{\flat}m$ F^{m7}/a^{\flat} F^m G^{\flat} A^{\flat} G^{\flat}

Synth

Gtr. 8

Bass

D.S.

05 Chorus-LIGHT small Combo

Do You Hear What I Hear ?

- Bing Crosby -

Words and Music by Gloria Shane Baker & Noel Regney

Arranged by Rob Couture

Original Key C

DEMO

DEMO

♩ = 100

Intro

Verse 1

High

Ah _____ Ah _____ Said the night wind to the lit-tle lamb, Ah _____

Mid

Ah _____ Ah _____ Said the night wind to the lit-tle lamb, "Do you see what I see?"

Low

Ah _____ Ah _____ Said the night wind to the lit-tle lamb, Ah _____

Piano Combo

C G^{m7} C G^{m7} C C G^{m7} C G/b F/a C/g

Guitar

Ac. Guitar (nylon)

Bass Guitar

Drum Set

© www.ChorusOnline.com / 0031 (0) 6 - 41 57 77 56

Do You Hear What I Hear ? 3

05 Chorus-LIGHT small Combo

Verse 2

19

H
Said the lit - tle lamb to the shep-herd boy, Ah _____ "Do you hear what I hear?"

M
Said the lit - tle lamb to the shep-herd boy, "Do you hear what I hear?"

L
Said the lit - tle lamb to the shep-herd boy, Ah _____ "Do you hear what I hear?"

P.C.
C C G^{m7} C G/b F/a C/g C G F/a C/g

Gtr.

Bass

D. S.

24

H
Ring - ing through the sky, shep-herd boy. Ah _____ Do you hear what I hear? a song, so

M
Ring - ing through the sky, shep-herd boy. Do you hear what I hear? A song, a song,

L
Ring - ing through the sky, shep-herd boy. Ah _____ Do you hear what I hear? A song, a song,

P.C.
C G^{m7} C G/b F/a C/g G F/a C/g A^m

Gtr.

Bass

D. S.

Do You Hear What I Hear ? 5

05 Chorus-LIGHT small Combo

40

H
king, "Do you know what I know? A Child, shiv - - - ers, let us

M
king, "Do you know what I know? A Child, a Child, shi - vers in the cold, let us

L
king, Ah _____ Do you know what I know? Child, a Child, shiv - vers in the cold, let us

C G/b F/a C/g C G F/a C/g A^m E^m/g E^m

P.C.

Gtr.

Bass

D. S.

45

H
bring him sil - ver and gold, let us bring him sil - ver and gold." Said the

M
bring him sil - ver and gold, let us bring him sil - ver and gold." Said the

L
bring him sil - ver and gold, let us bring him sil - ver and gold." Said the

F G F E F C/e D^{m7} G C D^b D^b/A^b

P.C.

Gtr.

Bass

D. S.

Do You Hear What I Hear ? 7

05 Chorus-LIGHT small Combo

61

H
bring us good - ness and light, He will bring us good - ness and

M
bring us good - ness and light, He will bring us good - ness and

L
bring us good - ness and light, He will bring us good - ness and

G \flat A \flat G \flat F G \flat D \flat /f E \flat ^{m7} A \flat D \flat D \flat /a \flat

P.C.

Gtr.

Bass

D. S.

65

H
light." Good - - - - ness and light! *ff*

M
light." Good - - - - ness and light! *ff*

L
light." Good - - - - ness and light! *ff*

D \flat D \flat A \flat ^{m7} D \flat A \flat ^{m7}/C \flat D \flat /a \flat A \flat ^{m7} D \flat

P.C.

Gtr.

Bass

D. S.

06 Chorus-LIGHT small Combo extra staves

Do You Hear What I Hear ?

- Bing Crosby -

Words and Music by Gloria Shane Baker & Noel Regney

Arranged by Rob Couture

Original Key C

♩ = 100

Intro

Verse 1

The musical score is arranged for a small combo and includes the following parts:

- Piano Combo:** Provides harmonic accompaniment with chords including C, Gm7, C, G/b, F/a, C/g, and Gm7.
- Guitar:** Labeled "Ac. Guitar (nylon)", it provides accompaniment for the piano.
- Bass Guitar:** Provides the bass line for the ensemble.
- Drum Set:** Provides the rhythmic foundation.

The score is divided into sections labeled 1 and 2, with a repeat sign at the beginning of section 2.

Do You Hear What I Hear ? 3
06 Chorus-LIGHT small Combo extra staves

Verse 2

19

H Said the lit-tle lamb to the shep-herd boy. Ah _____ "Do you hear what I hear?" Ring-ing through the sky, shep-herd boy.

M Said the lit-tle lamb to the shep-herd boy. "Do you hear what I hear?" Ring-ing through the sky, shep-herd boy.

L Said the lit-tle lamb to the shep-herd boy. Ah _____ "Do you hear what I hear?" Ring-ing through the sky, shep-herd boy.

1

2

C C Gm7 C G/b F/a C/g C G F/a C/g C Gm7 C

PC: 

Gtr: 

Bass 

D. S. 

Do You Hear What I Hear ? 5
06 Chorus-LIGHT small Combo extra staves

Verse 3

33

H *mp* sea." Said the shep-herd boy to the migh-ty king.

M *mp* sea." Said the shep-herd boy to the migh-ty king.

L *mp* sea." Said the shep-herd boy to the migh-ty king.

"Do you know what I know?"

Ah- - - - -

Do you know what I know? In your pa-lace warm,migh-ty

mf In your pa-lace warm,migh-ty

mf In your pa-lace warm,migh-ty

1

2

C C/g C C C Gm7 C G/b F/a C/g C G F/a C/g C Gm7

PC: *mp*

Gtr. 8

Bass

D. S.

Do You Hear What I Hear ? 7
 06 Chorus-LIGHT small Combo extra staves

Verse 4

47

H
 bring him sil - ver and gold."
 Said the king to the peop - le ev - 'ry - where,
 "List - en to what I say! _____

M
 bring him sil - ver and gold."
 Said the king to the peop - le ev - 'ry - where,
 "List - en to "List - en to what I say!

L
 bring him sil - ver and gold."
 Said the king to the peop - le ev - 'ry - where,
 Ah _____ "List - en to what I say!

1
 2

PC:
 F C/eDm7G C D_b D_b/A_b D_b A_bm7 D_b A_b/C G_b/b_bD_b/a_b D_b A_b G_b/b_bD_b/a_b

Gtr.
 8

Bass

D. S.

Do You Hear What I Hear ? 9
 06 Chorus-LIGHT small Combo extra staves

61

H bring us good-ness and light, He will bring us good-ness and light." *ff* Good - - - - - ness and light!

M bring us good-ness and light, He will bring us good-ness and light." *ff* Good - - - - - ness and light!

L bring us good-ness and light, He will bring us good-ness and light." *ff* Good - - - - - ness and light!

1

2

PC: *ff*

G^b A^b G^b F G^b D^b/F/E^bm⁷ A^b D^b D^b/A^b D^b D^b A^bm⁷ D^b A^bm⁷/C^b D^b/A^b A^bm⁷ D^b

Gtr. 8

Bass

D. S.

Do You Hear What I Hear ?

- Bing Crosby-

Words and Music by Gloria Shane Baker & Noel Regney
Arranged by Rob Couture
Original Key C

♩ = 100

Intro

Verse 1

High *mf* Ah _____ Ah _____ *p* Said the night wind to the lit - tle lamb,

Mid *mf* Ah _____ Ah _____ *p* Said the night wind to the lit - tle lamb,

Low *mf* Ah _____ Ah _____ *p* Said the night wind to the lit - tle lamb,

C Gm7 C Gm7 C C Gm7 C

Piano Solo Advanced *mf* *p*

© www.ChorusOnline.com / 0031 (0) 6 - 41 57 77 56

Do You Hear What I Hear ? 3
07 Chorus-LIGHT Piano Solo Advanced

Verse 2

17

H
tail as big as a kite." Said the lit-tle lamb to the shep-herd boy, Ah_____

M
tail as big as a kite." Said the lit-tle lamb to the shep-herd boy, "Do you hear what I hear?

L
tail as big as a kite." Said the lit-tle lamb to the shep-herd boy, Ah_____

P.S.A.
F C/eD^{m7} G C C/g C C G^{m7} C G/b F/a C/g

23

H
"Do you hear what I hear? Ring - ing through the sky, shep - herd boy. Ah_____

M
Ring - ing through the sky, shep - herd boy. Do you hear what I hear?

L
"Do you hear what I hear? Ring - ing through the sky, shep - herd boy. Ah_____

P.S.A.
C G F/a C/g C G^{m7} C G/b F/a C/g

Do You Hear What I Hear ? 5
07 Chorus-LIGHT Piano Solo Advanced

37

H *mf*
"Do you know what I know? In your pa-lace warm, migh - ty king,

M *mf*
"Do you know what I know? In your pa-lace warm, migh - ty king,

L *mf*
Ah, _____ Do you know what I know? In your pa-lace warm, migh - ty king,

P.S.A. *mf*
G/b F/a C/g C G F/a C/g C G^{m7} C

41

H
"Do you know what I know? A Child, shiv - - - ers, let us

M
"Do you know what I know? A Child, a Child, shi - vers in the cold, let us

L
Ah _____ Do you know what I know? Child, a Child, shiiv - vers in the cold, let us

P.S.A.
G/b F/a C/g C G F/a C/g A^m E^m/g E^m

Do You Hear What I Hear ? 7
07 Chorus-LIGHT Piano Solo Advanced

55

H
Pray for peace, peo - ple ev - 'ry - where! List - en to what I say! The

M
Pray for peace, peo - ple ev - 'ry - where! "List - en to "List - en to what I say! The

L
Pray for peace, peo - ple ev - 'ry - where! Ah _____ List - en to what I say! The

P.S.A.
D^b A^bm7 D^b A^b/c G^b/b^b D^b/a^b D^b A^b G^b/b^b D^b/a^b

59

H
Child, _____ sleep - ing in the night, He will bring us good - ness and light, He will bring us

M
Child, the Child, sleep - ing in the night, He will bring us good - ness and light, He will bring us

L
Child, the Child, sleep - ing in the night, He will bring us good - ness and light, He will bring us

P.S.A.
B^bm F^m/a^b F^m G^b A^b G^b F G^b D^b/f E^bm7 A^b

Do You Hear What I Hear ?

- Bing Crosby-

Words and Music by Gloria Shane Baker & Noel Regney
Arranged by Rob Couture
Original Key C

♩ = 100

Intro

Verse 1

High

mf p

Ah Ah Said the night wind to the lit-tle lamb,

Mid

mf p

Ah Ah Said the night wind to the lit-tle lamb,

Low

mf p

Ah Ah Said the night wind to the lit-tle lamb,

C Gm7 C Gm7 C C Gm7 C

Piano Solo Intermediate

mf p

Do You Hear What I Hear ? 3
08 Chorus-LIGHT Piano Solo Intermediate

Verse 2

17

H
tail as big as a kite." Said the lit-tle lamb to the shep-herd boy, Ah _____

M
tail as big as a kite." Said the lit-tle lamb to the shep-herd boy, "Do you hear what I hear?

L
tail as big as a kite." Said the lit-tle lamb to the shep-herd boy, Ah _____

F C/eD^{m7} G C C/g C C G^{m7} C G/b F/a C/g

P.S.I.

23

H
"Do you hear what I hear? Ring - ing through the sky, shep - herd boy. Ah _____

M
Ring - ing through the sky, shep - herd boy. Do you hear what I hear?

L
"Do you hear what I hear? Ring - ing through the sky, shep - herd boy. Ah _____

C G F/a C/g C G^{m7} C G/b F/a C/g

P.S.I.

Do You Hear What I Hear ? 5
08 Chorus-LIGHT Piano Solo Intermediate

37

H *mf*
"Do you know what I know? In your pa-lace warm, migh-ty king,

M *mf*
"Do you know what I know? In your pa-lace warm, migh-ty king,

L *mf*
Ah, Do you know what I know? In your pa-lace warm, migh-ty king,

G/b F/a C/g C G F/a C/g C G^{m7} C

P.S.I. *mf*

41

H *mf*
"Do you know what I know? A Child, shiv-ers, let us

M *mf*
"Do you know what I know? A Child, a Child, shi-vers in the cold, let us

L *mf*
Ah, Do you know what I know? Child, a Child, shiv-ers in the cold, let us

G/b F/a C/g C G F/a C/g A^m E^m/g E^m

P.S.I. *mf*

Do You Hear What I Hear ? 7
08 Chorus-LIGHT Piano Solo Intermediate

55

H
Pray for peace, peo - ple ev - 'ry - where! List - en to what I say! The

M
Pray for peace, peo - ple ev - 'ry - where! "List - en to "List - en to what I say! The

L
Pray for peace, peo - ple ev - 'ry - where! Ah _____ List - en to what I say! The

P.S.I.
D^b A^bm⁷ D^b A^b/c G^b/b^b D^b/a^b D^b A^b G^b/b^b D^b/a^b

59

H
Child, _____ sleep - ing in the night, He will bring us good - ness and light, He will bring us

M
Child, the Child, sleep - ing in the night, He will bring us good - ness and light, He will bring us

L
Child, the Child, sleep - ing in the night, He will bring us good - ness and light, He will bring us

P.S.I.
B^bm F^m/a^b F^m G^b A^b G^b F G^b D^b/f E^bm⁷ A^b

Do You Hear What I Hear ?

- Bing Crosby -

Words and Music by Gloria Shane Baker & Noel Regney
Arranged by Rob Couture
Original Key C

♩ = 100

Intro

Verse 1

Do You Hear What I Hear ? 3
09 Chorus-LIGHT

23

H "Do you hear what I hear? Ring - ing through the sky, shep - herd boy.

M Ring - ing through the sky, shep - herd boy.

L "Do you hear what I hear? Ring - ing through the sky, shep - herd boy.

26

H Ah _____ Do you hear what I hear? a song, so

M Do you hear what I hear? A song, a song,

L Ah _____ Do you hear what I hear? A song, a song,

29

H high, with a voice as big as the sea, with a voice as big as the

M high a-bove the trees, with a voice as big as the sea, with a voice as big as the

L high a-bove the trees, with a voice as big as the sea, with a voice as big as the

44

H shiv - - ers, let us bring him sil - ver and gold, let us bring him sil - ver and

M shi - vers in the cold, let us bring him sil - ver and gold, let us bring him sil - ver and

L shiv - vers in the cold, let us bring him sil - ver and gold, let us bring him sil - ver and

Verse 4

48

H gold." Said the king to the peop - le ev - 'ry - where, "List - en to what I say! —

M gold." Said the king to the peop - le ev - 'ry - where, "List - en to "List - en to what

L gold." Said the king to the peop - le ev - 'ry - where, Ah _____

54

H — Pray for peace, peo - ple ev - 'ry - where!

M I say! Pray for peace, peo - ple ev - 'ry - where!

L "List - en to what I say! Pray for peace, peo - ple ev - 'ry - where!

10 C Instrument

Do You Hear What I Hear ?

- Bing Crosby -

Words and Music by Gloria Shane Baker & Noel Regney

Arranged by Rob Couture

Original Key C

♩ = 100

Intro

Verse 1

Verse 2

Verse 3

Verse 4

11 Bb Instrument

Do You Hear What I Hear ?

- Bing Crosby -

Words and Music by Gloria Shane Baker & Noel Regney

Arranged by Rob Couture

Original Key C

♩ = 100

Intro

Verse 1

Verse 2

Verse 3

Verse 4

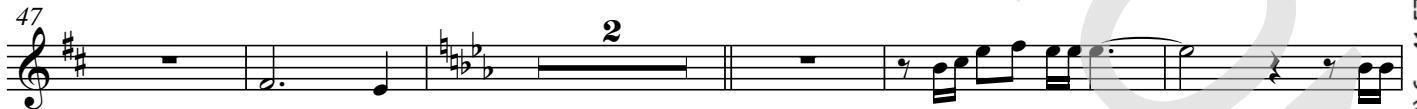

www.ChorusOnline.com / 0031 (0) 6 - 41 57 77 56

Do You Hear What I Hear ?

- Bing Crosby -

Words and Music by Gloria Shane Baker & Noel Regney

Arranged by Rob Couture

Original Key C

♩ = 100

Intro

Verse 1

Verse 2

Verse 3

Verse 4

13 Piano Combo

Do You Hear What I Hear ?

- Bing Crosby -

Words and Music by Gloria Shane Baker & Noel Regney

Arranged by Rob Couture

Original Key C

♩ = 100

Intro

C G^{m7} C G^{m7} C

Verse 1

C G^{m7} C G/b F/a C/g C G F/a C/g

C G^{m7} C G/b F/a C/g C G F/a C/g

A^m E^m/g E^m F G F E

© www.ChorusOnline.com / 0031 (0) 6 - 41 57 77 56

14 Piano Solo Advanced

Do You Hear What I Hear ?

- Bing Crosby -

Words and Music by Gloria Shane Baker & Noel Regney

Arranged by Rob Couture

Original Key C

♩ = 100

Intro

C G^{m7} C G^{m7} C

Verse 1

C G^{m7} C G/b F/a C/g C G F/a C/g

C G^{m7} C G/b F/a C/g C G F/a C/g

A^m E^m/g E^m F G F E

© www.ChorusOnline.com / 0031 (0) 6 - 41 57 77 56

Do You Hear What I Hear ?

- Bing Crosby -

Words and Music by Gloria Shane Baker & Noel Regney

Arranged by Rob Couture

Original Key C

♩ = 100

Intro

C G^{m7} C

G^{m7} C

Verse 1

C G^{m7}

C G/bF/a C/g C G F/a C/g C G^{m7} C

G/bF/a C/g C G F/a C/g A^m E^m/g E^m

15 F G F E F C/e D^{m7} G C C/g C Verse 2 C G^{m7}

© www.ChorusOnline.com / 0031 (0) 6 - 41 57 77 56

Do You Hear What I Hear ?

- Bing Crosby -

Words and Music by Gloria Shane Baker & Noel Regney

Arranged by Rob Couture

Original Key C

♩ = 100

Intro

Verse 1

Harp
mf *p*

9

Verse 2

18

Verse 3

28

mp

Do You Hear What I Hear ?

- Bing Crosby -

Words and Music by Gloria Shane Baker & Noel Regney

Arranged by Rob Couture

Original Key C

♩ = 100

Intro

C G^{m7} C G^{m7} C

Ac. Guitar (nylon)

Verse 1

C G^{m7} C G F C C G F C

C G^{m7} C G F C C G F C

A^m E^m F G F E

F C D^{m7} G C C Verse 2 C G^{m7} C

G F C C G F C C G^{m7} C G F C

G F C A^m E^m F G F

Do You Hear What I Hear ?

- Bing Crosby -

Words and Music by Gloria Shane Baker & Noel Regney

Arranged by Rob Couture

Original Key C

♩ = 100

Intro

C G^{m7} C G^{m7}

Verse 1

4 C C G^{m7} C

7 C/g C G C G^{m7}

10 C C/g C G

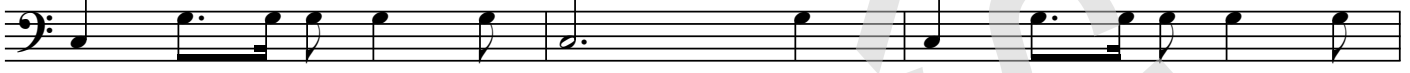

13 A^m E^m F G F

16 E F C/e D^{m7} G C C/g

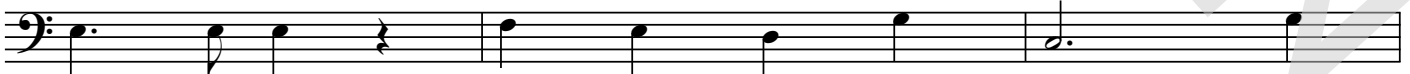

Verse 2

19 C C G^{m7} C

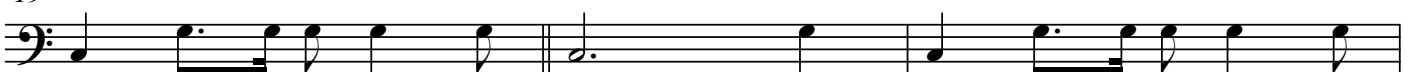

Drumkit/Percussion

Hi-Hat closed
Hi-Hat open
High Tom
Mid Tom
Low Tom
Floor Tom
Ride Cymbal
Ride Bell/Cup
Crash Cymbal
Splash Cymbal
Triangle mute
Bassdrum (Kick)
Snaredrum
Hi-Hat Foot
Tambourine Beating
Triangle open

- Shaker (eggs)
- Claves
- High Timbale
- Sleigh Bells
- Bell Tree
- Maracas
- Wind Chimes

Handclap
Guro
Woodblock High
Timbale Low
Agogo High
Cowbell
Conga Cabasa
Woodblock Low
Agogo Low

19 a Drum Set

Do You Hear What I Hear ?

- Bing Crosby -

Words and Music by Gloria Shane Baker & Noel Regney

Arranged by Rob Couture

Original Key C

♩ = 100

Intro

Verse 1

4

8

12

16

Verse 2

20

24

28

Do You Hear What I Hear ?

- Bing Crosby -

Words and Music by Gloria Shane Baker & Noel Regney

Arranged by Rob Couture

Original Key C

♩ = 100

Intro

Verse 1

C Gm7 C C Gm7 C Gm7 C

Ah Ah Said the night wind to the lit-tle lamb,

7 G F C G F C Gm7 C

"Do you see what I see?" "Do you see what I see?" Way up in the sky, lit-tle lamb,

11 G F C G F C Am Em

"Do you see what I see?" "Do you see what I see?" A star, a star, dan-cing in the night, with a

15 F G F E F C Dm7 G C Gm7 C

tail as big as a kite, with a tail as big as a kite." Said the

Verse 2

20 Gm7 C G F C C G F G

lit-tle lamb to the shep-herd boy, "Do you hear what I hear? "Do you hear what I hear?"

24 C Gm7 C G F C G F C

Ring-ing through the sky, shep-herd boy. "Do you hear what I hear? Do you hear what I hear? A

Do You Hear What I Hear ?

- Bing Crosby -

*Words and Music by Gloria Shane Baker & Noel Regney
Arranged by Rob Couture
Original Key C*

Intro

Verse 1

Said the night wind to the little lamb, 'Do you see what I see?'
Way up in the sky, little lamb, 'Do you see what I see?'
A star, a star, dancing in the night
With a tail as big as a kite, with a tail as big as a kite.

Verse 2

Said the little lamb to the shepherd boy, 'Do you hear what I hear?'
Ringing through the sky, shepherd boy, 'Do you hear what I hear?'
A song, a song high above the trees
With a voice as big as the sea. With a voice as big as the sea.

Verse 3

Said the shepherd boy to the mighty king, 'Do you know what I know?'
In your palace warm, mighty king, 'Do you know what I know?'
A Child, a Child shivers in the cold
Let us bring him silver and gold. Let us bring him silver and gold.

Verse 4

Said the king to the people everywhere, 'Listen to what I say!'
Pray for peace, people, everywhere, 'Listen to what I say!'
The Child, the Child sleeping in the night,
He will bring us goodness and light. He will bring us goodness and light.